MOD	Description		
P3	Change the Logo	Please follow Pulse Limits for the hazardous substances (RoHS, halogens) in the document "Pulse Hazardous Substances (HS) Limits (RPGE002-03)" and "Vendor Survey Questionnaire, Material Composition (LDM-SAF-L0040)".	Reliability Test Spec accorinding to WIHS7.5.33 (Reliability Test Working Instruction) Default test standard is Test Standard A if no definition

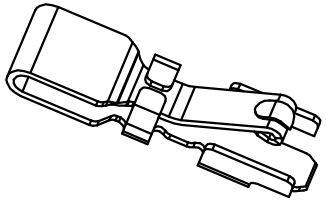

NOTES:

1. MATERIAL: SUS301-H
2. NO CRACK APPEARS ON CONTACT BALL SHAPE.
3. NO LINES APPEARS ON BENDING AREA.
4. ALL UNSPECIFIED RADII TO BE 0.05 MAXIMUM .
5. BURR:0.03MAX;CUMBER:1.5MM MAX/500MM; TWIST:20°/500MM.
6. PRE-LOAD FORCE:0.3N ON CONTACT POINT
7. PLATING: 5u"MIN GOLD PLATING ON CONTACT AREA,
   GOLD FLASH PLATING ON SOLDER AREA,
   50~100u" NICKEL PLATING OVER ALL

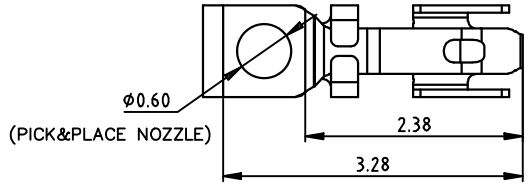

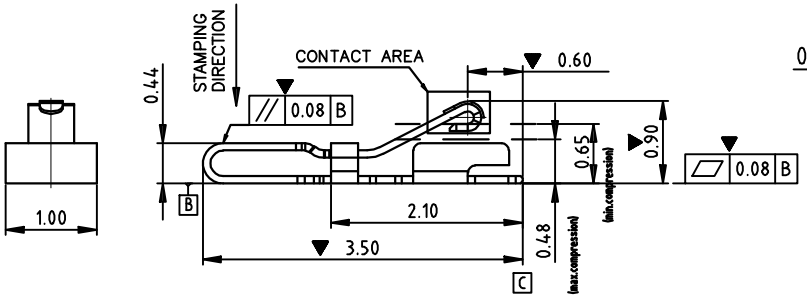

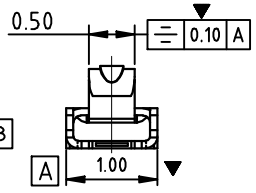

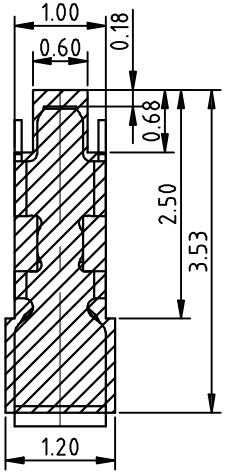

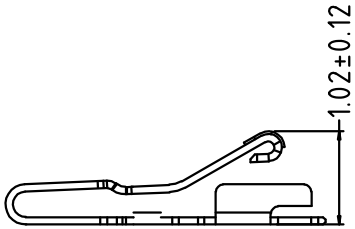

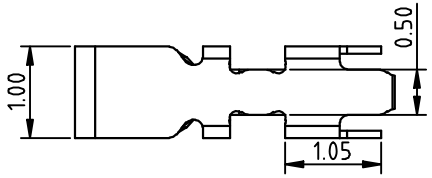

RECOMMENDED PCB LAYOUT

TOLERANCE ±0.05MM

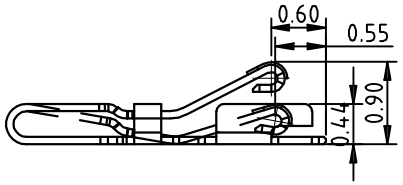

STATE AT WORKING HIGHT 0.45mm

Confidential
This is a proprietary information of Pulse Suzhou.
No reporduction/copying is allowed without permission.

Functional Characteristics Key (Cpk requirement : Cpk))

- Process Capability Studies required(total pcs)
- Ongoing Statistical Process Control Required (total pcs)
- Critical dimension need to be measured, no CPK requirement (total pcs)

.X± 0.15	
.XX± 0.10	
.XXX±0.05	
X.°± 5°	

PULSE (SUZHOU) WIRELESS PRODUCTS CO.LTD.

Pulse A YAGEO Company

99 HUOJU RD. SUZHOU NEW DISTRICT 215009 P.R.CHINA

PRODUCT(S) SW0166N

ITEM TX13003-001(CLIP)

THIRD ANGLE PROJECTION

SHEET NUMBER		1 / 1			
GENERAL TOLERANCE					
CUSTOMER NUMBER					
SCALE 4.000	DESIGN	CHRIS	Nov-22-17		
	CHECKED	MARK	Nov-22-17		
	APPROVED	JAMES	Nov-22-17	P3	March-07-19 CHRIS
DOCUMENT NUMBER SW0166N	PART VERSION P01	DOCUMENT VERSION P3		P2	SEP-22-18 CHRIS
				P1	Nov-22-17 CHRIS
				MOD	DATE NAME