

3M™ BOARDMOUNT D-SUB STRAIGHT SOCKET CONNECTOR, 885 SERIES  
FEMALE, SOLDER TAIL

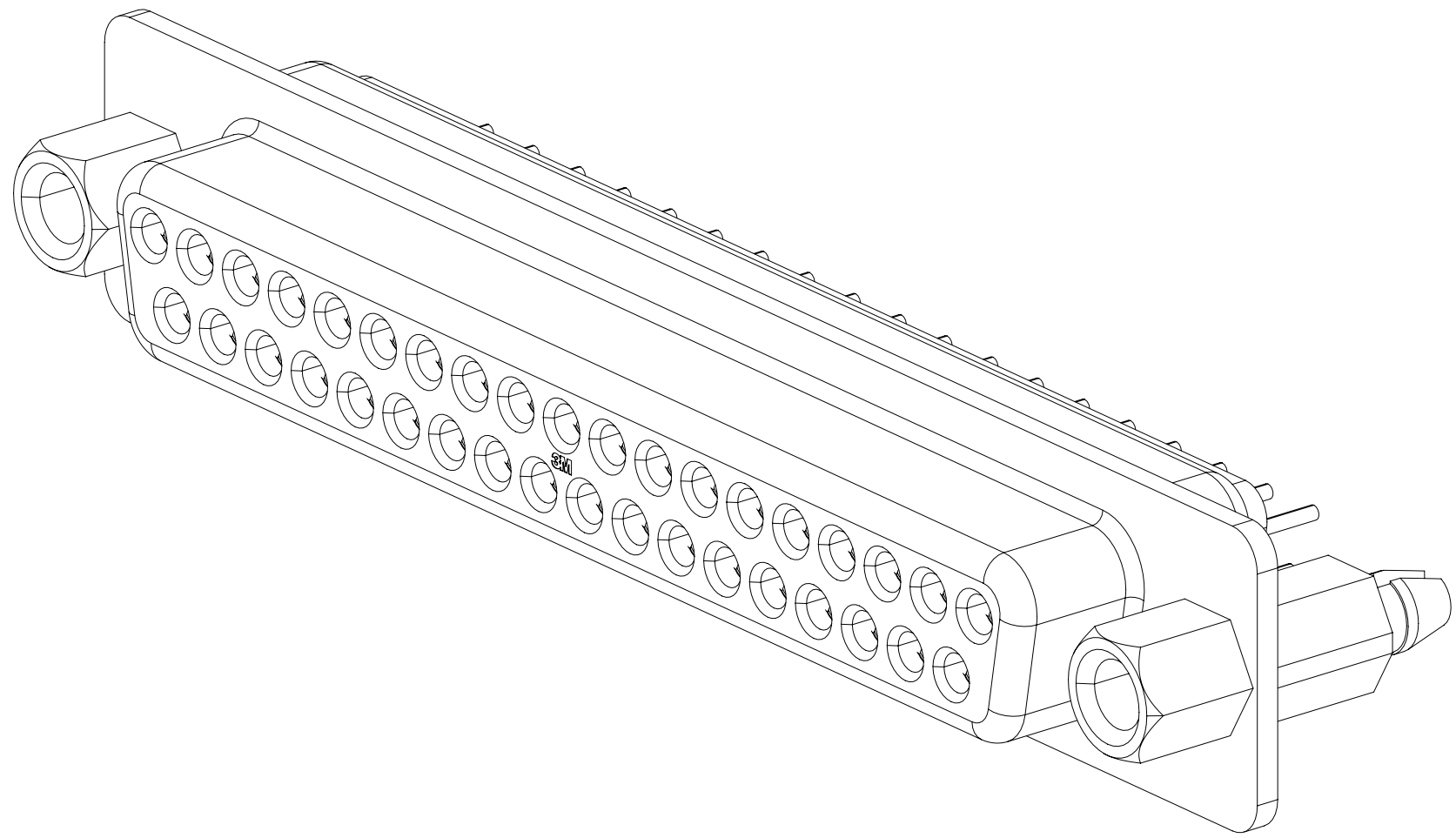

2 PHYSICAL :

INSULATOR: GLASS FILLED POLYESTER (PBT)  
MATERIAL: UL94V-0  
FLAMMABILITY: COLOR: BLACK  
CONTACT: MATERIAL: COPPER ALLOY  
PLATING: UNDER PLATING: 1.27µm ( 50µ" ) AVG. NICKEL-OVERALL  
WIPING AREA: 0.76µm ( 30µ" ) AVG. GOLD  
SOLDER TAILS: 3µm-5µm ( 0.076µ"-0.127µ" ) MATTE TIN  
MARKINGS: 3M LOGO

2 ELECTRICAL :

CURRENT RATING: 1A  
INSULATION RESISTANCE: >1×10<sup>9</sup>Ω  
WITHSTANDING VOLTAGE: 1,000V<sub>RMS</sub>, 1mA, 60s  
VOLTAGE RATING: 300V

2 ENVIRONMENTAL :

TEMPERATURE RATING: -40° C TO +100° C

ORDERING INFORMATION  
885XX-6000

NUMBER OF PINS  
(SEE TABLE 1)

3M ELECTRONICS MATERIALS SOLUTIONS DIVISION  
INTERCONNECT SOLUTIONS  
<http://www.3M.com/interconnect>

3M IS A TRADEMARK OF 3M COMPANY.  
FOR TECHNICAL, SALES OR ORDERING  
INFORMATION CALL 800-225-5373

**UL** **us**  
UL FILE NO: E68080

DIMENSIONS: MM [ INCHES ]  
[ INCHES ] IS FOR REF. ONLY

DESIGNATIONS: MM [ INCHES ]				A 111930		NOV 01,2023				JNC		JG					
ES) IS FOR REF. ONLY						REMOVE CONTACT RESISTANCE											
DESIGN REFERENCE				NEXT ASSEMBLY		REV		ECO		ISSUE DATE AND DESCRIPTION				DRFT		CHKD	
ADDRESS						REV		ECO		DATE				MFG		DATE	
CODES						REV		ECO		DATE				MFG		DATE	
						REV		ECO		DATE				MFG		DATE	
						REV		ECO		DATE				MFG		DATE	
						REV		ECO		DATE				MFG		DATE	
						REV		ECO		DATE				MFG		DATE	
						REV		ECO		DATE				MFG		DATE	
						REV		ECO		DATE				MFG		DATE	
						REV		ECO		DATE				MFG		DATE	
						REV		ECO		DATE				MFG		DATE	
						REV		ECO		DATE				MFG		DATE	
						REV		ECO		DATE				MFG		DATE	
						REV		ECO		DATE				MFG		DATE	
						REV		ECO		DATE				MFG		DATE	
						REV		ECO		DATE				MFG		DATE	
						REV		ECO		DATE				MFG		DATE	
						REV		ECO		DATE				MFG		DATE	
						REV		ECO		DATE				MFG		DATE	
						REV		ECO		DATE				MFG		DATE	
						REV		ECO		DATE				MFG		DATE	
						REV		ECO		DATE				MFG		DATE	
						REV		ECO		DATE				MFG		DATE	
						REV		ECO		DATE				MFG		DATE	
						REV		ECO		DATE				MFG		DATE	
						REV		ECO		DATE				MFG		DATE	
						REV		ECO		DATE				MFG		DATE	
						REV		ECO		DATE				MFG		DATE	
						REV		ECO		DATE				MFG		DATE	
						REV		ECO		DATE				MFG		DATE	
						REV		ECO		DATE				MFG		DATE	
						REV		ECO		DATE				MFG		DATE	
						REV		ECO		DATE				MFG		DATE	
						REV		ECO		DATE				MFG		DATE	
						REV		ECO		DATE				MFG		DATE	
						REV		ECO		DATE				MFG		DATE	
						REV		ECO		DATE				MFG		DATE	
						REV		ECO		DATE				MFG		DATE	
						REV		ECO		DATE				MFG		DATE	
						REV		ECO		DATE				MFG		DATE	
						REV		ECO		DATE				MFG		DATE	
						REV		ECO		DATE				MFG		DATE	
						REV		ECO		DATE				MFG		DATE	
						REV		ECO		DATE				MFG		DATE	
						REV		ECO		DATE				MFG		DATE	
						REV		ECO		DATE				MFG		DATE	
						REV		ECO		DATE				MFG		DATE	
						REV		ECO		DATE				MFG		DATE	
						REV		ECO		DATE				MFG		DATE	
						REV		ECO		DATE				MFG		DATE	
						REV		ECO		DATE				MFG		DATE	
						REV		ECO		DATE				MFG		DATE	
						REV		ECO		DATE				MFG		DATE	
						REV		ECO		DATE				MFG		DATE	
						REV		ECO		DATE				MFG		DATE	
						REV		ECO		DATE				MFG		DATE	
						REV		ECO		DATE				MFG		DATE	
						REV		ECO		DATE				MFG		DATE	
						REV		ECO		DATE				MFG		DATE	
						REV		ECO		DATE				MFG		DATE	
						REV		ECO		DATE				MFG		DATE	
						REV		ECO		DATE				MFG		DATE	
						REV		ECO		DATE				MFG		DATE	
						REV		ECO		DATE				MFG		DATE	
						REV		ECO		DATE				MFG		DATE	
						REV		ECO		DATE				MFG		DATE	
						REV		ECO		DATE				MFG		DATE	
						REV		ECO		DATE				MFG		DATE	
						REV		ECO		DATE				MFG		DATE	
						REV		ECO		DATE				MFG		DATE	
						REV		ECO		DATE				MFG		DATE	
						REV		ECO		DATE				MFG			

3M™ BOARDMOUNT D-SUB STRAIGHT SOCKET CONNECTOR, 885 SERIES  
FEMALE, SOLDER TAIL

NOTES  
1. N = TOTAL NUMBER OF TERMINALS.

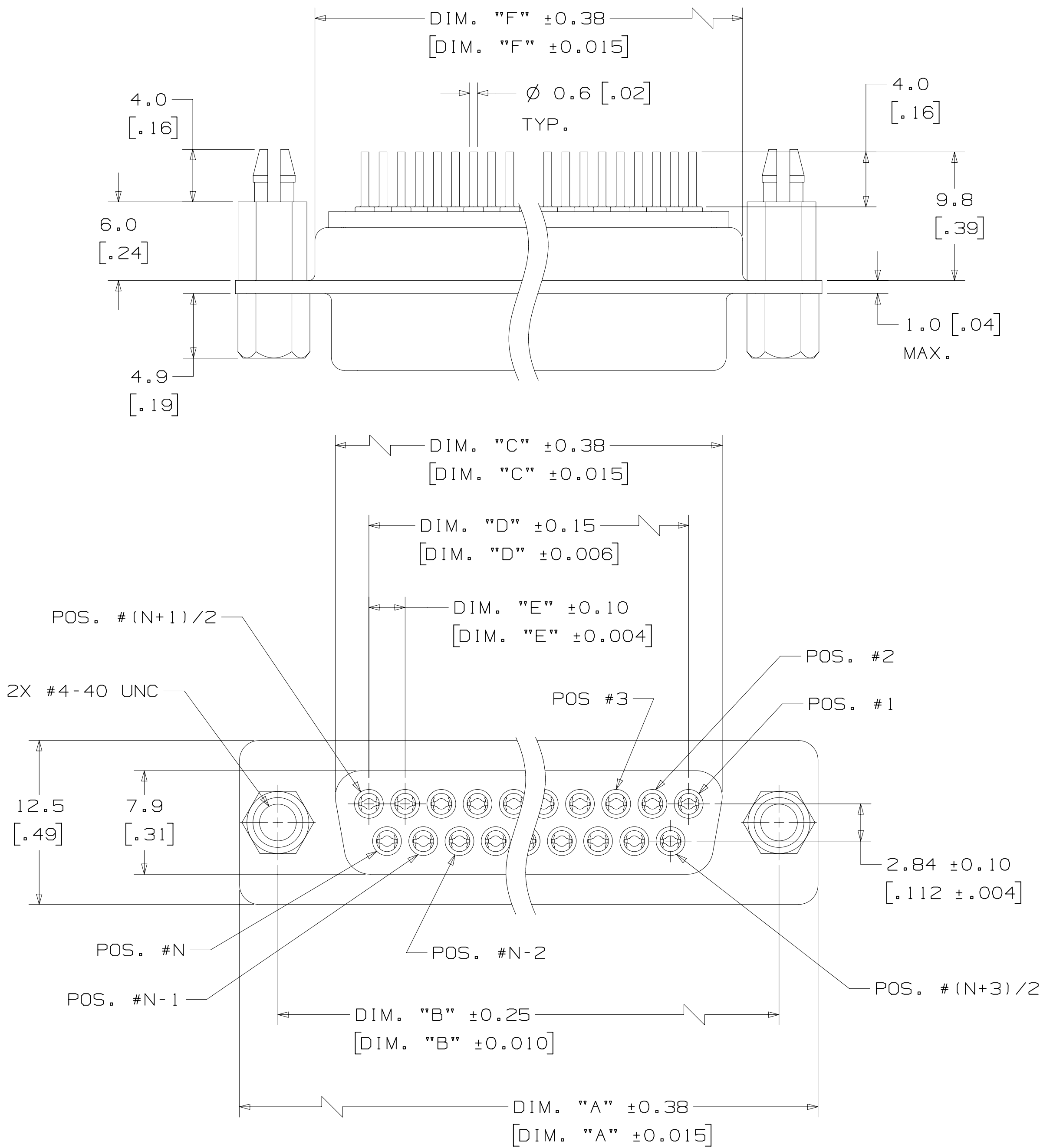
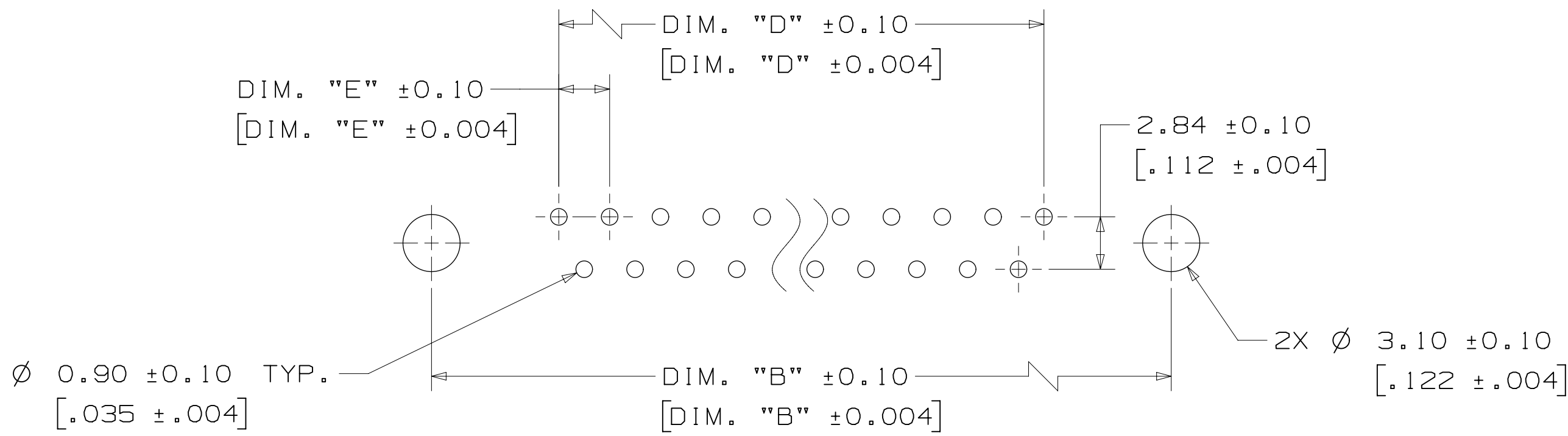
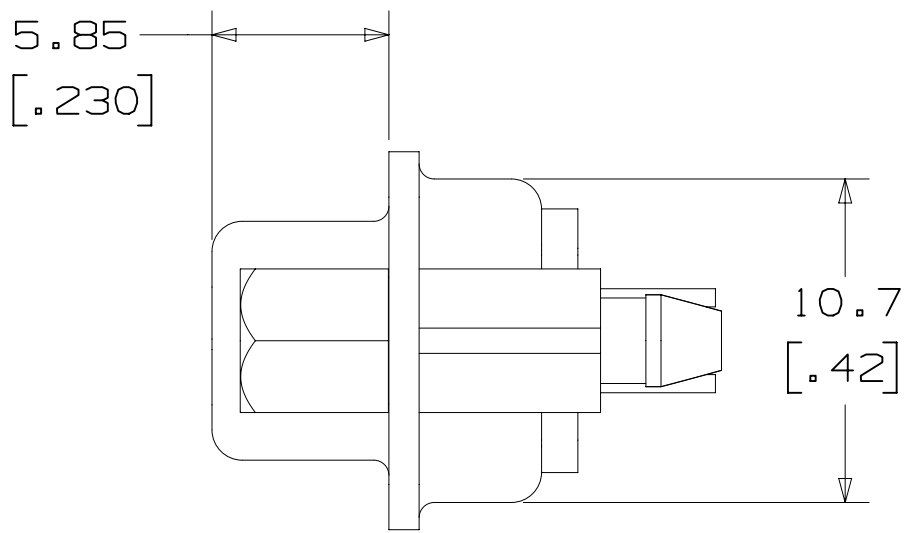

TABLE 1						
PIN QTY.	DIM. "A"	DIM. "B"	DIM. "C"	DIM. "D"	DIM. "E"	DIM. "F"
09	30.80 [ 1.213 ]	25.00 [ 0.984 ]	16.35 [ 0.644 ]	10.96 [ 0.431 ]	2.74 [ 0.108 ]	19.20 [ 0.756 ]
15	39.20 [ 1.543 ]	33.30 [ 1.311 ]	24.66 [ 0.971 ]	19.18 [ 0.755 ]	2.74 [ 0.108 ]	27.70 [ 1.091 ]
25	53.04 [ 2.088 ]	47.04 [ 1.852 ]	38.40 [ 1.512 ]	33.12 [ 1.304 ]	2.76 [ 0.109 ]	41.10 [ 1.618 ]
37	69.40 [ 2.732 ]	63.50 [ 2.500 ]	54.80 [ 2.157 ]	49.68 [ 1.956 ]	2.76 [ 0.109 ]	57.30 [ 2.256 ]



3M ELECTRONICS MATERIALS SOLUTIONS DIVISION  
INTERCONNECT SOLUTIONS  
<http://www.3M.com/interconnect>

3M IS A TRADEMARK OF 3M COMPANY.  
FOR TECHNICAL, SALES OR ORDERING  
INFORMATION CALL 800-225-5373

RECOMMENDED HOLE PATTERN  
(AS VIEWED FROM CONNECTOR SIDE)

DESIGN REFERENCE	NEXT ASSEMBLY	REV	ECO	ISSUE DATE AND DESCRIPTION	DRFT	CHKD
1000000000		1		NOV 01, 2023 REMOVE CONTACT RESISTANCE	JNC	JG
DIVISION	DIVISION CODE	DATE	DATE	DATE	DATE	DATE
	EMSD	SEP 18, 2023	SEP 18, 2023	SEP 18, 2023	SEP 18, 2023	SEP 18, 2023
DO NOT SCALE DRAWING	SCALE 4/1	TOLERANCES EXCEPT AS NOTED				
THIRD ANGLE PROJECTION						
INTERPRET PER ASME Y14.5 - 2018						
MAX SURFACE ROUGHNESS						
1.6						
0.8						
0.4						
0.2						
0.1						
0.05						
0.025						
0.0125						
0.00625						
0.003125						
0.0015625						
0.00078125						
0.000390625						
0.0001953125						
0.00009765625						
0.000048828125						
0.0000244140625						
0.00001220703125						
0.000006103515625						
0.0000030517578125						
0.00000152587890625						
0.000000762939453125						
0.0000003814697265625						
0.00000019073486328125						
0.000000095367431640625						
0.0000000476837158203125						
0.00000002384185791015625						
0.000000011920928955078125						
0.0000000059604644775390625						
0.00000000298023223876953125						
0.000000001490116119384765625						
0.0000000007450580596923828125						
0.00000000037252902984619140625						
0.000000000186264514923095703125						
0.0000000000931322574615478515625						
0.00000000004656612873077392578125						
0.000000000023283064365386962890625						
0.0000000000116415321826934814453125						
0.00000000000582076609134674072265625						
0.000000000002910383045673370361328125						
0.0000000000014551915228366851806640625						
0.00000000000072759576141834259033203125						
0.000000000000363797880709171295166015625						
0.0000000000001818989403545856475830078125						
0.00000000000009094947017729282379150390625						
0.000000000000045474735088646411895751953125						
0.0000000000000227373675443232059478759765625						
0.00000000000001136868377216160297393798828125						
0.000000000000005684341886080801486968994140625						
0.0000000000000028421709430404007434844970703125						
0.00000000000000142108547152020037174224853515625						
0.000000000000000710542735760100185871124267578125						
0.0000000000000003552713678800500929355621337890625						
0.00000000000000017763568394002504646778106689453125						
0.000000000000000088817841970012523233890533447265625						
0.0000000000000000444089209850062616169452667236328125						
0.00000000000000002220446049250313080847263336181640625						
0.000000000000000011102230246251564404236316680908203125						
0.0000000000000000055511151231257822021118158404541015625						
0.00000000000000000277555756156289110105590792022705078125						
0.000000000000000001387778780781445550527953960113525390625						
0.0000000000000000006938893903907227752639769800567626953125						
0.00000000000000000034694469519536138763198849002838134765625						
0.000000000000000000173472347597680693815994245014190673828125						
0.0000000000000000000867361737988403469079971225070953369140625						
0.00000000000000000004336808689942017345399856125354766845703125						
0.000000000000000000021684043449710086726999280626773834228515625						
0.0000000000000000000108420217248550433634996403133869171142578125						
0.000000000000000000005421010862427521681749820156693458557140625						
0.0000000000000000000027105054312137608408749100783467292785703125						
0.00000000000000000000135525271560688042043745500391733613928515625						
0.000000000000000000000677626357803440210218727501958668069642578125						
0.0000000000000000000003388131789017201051093637509793340348212890625						
0.00000000000000000000016940658945086005255468187548966701741064453125						
0.000000000000000000000084703294725430026277340937744483508705322265625						
0.0000000000000000000000423516473627150131386704688722417538526611328125						
0.00000000000000000000002117582368135750656933523443612087692633056640625						
0.000000000000000000000010587911840678753284667617218060438463165283203125						
0.0000000000000000000000052939559203393766423338086090302192315826416015625						
0.00000000000000000000000264697796016968832116690430451510961591322080078125						
0.00000000000000000000000132348898008484416058345215225755480795661100390625						
0.00000000000000000000000066174449004242208029172607612877403978305501953125						
0.000000000000000000000000330872245021211040145863038064387019891527509765625						
0.0000000000000000000000001654361225106055200729315190321935099457637548828125						
0.00000000000000000000000008271806125530276003646575951609675497288187744140625						
0.000000000000000000000000041359030627651380018232879758048377486440938720703125						
0.0000000000000000000000000206795153138256900091164398790241887432204693603515625						
0.00000000000000000000000001033975765691284500455821993951209437161023468017578125						
0.0000000000000000000000000051698788284564225022791099697560471858051173400890625						
0.00000000000000000000000000258493941422821125113955498497780235940255867004453125						
0.000000000000000000000000001292469707114105625569777492488901179701279335022265625						
0.0000000000000000000000000006462348535570528127848887462444505898506396675111328125						
0.00000000000000000000000000032311742677852640639244437312222529492531983375556640625						
0.000000000000000000000000000161558713389263203196222186561112647265991666877783203125						
0.0000000000000000000000000000807793566946316015981110932805556132379958333888916015625						
0.00000000000000000000000000004038967834731580079905554664027780661899791669444580078125						
0.000000000000000000000000000020194839173657900399527773320138903309498958347222900390625						
0.0000000000000000000000000000100974195868289501997638866600694516547494791736114501953125						
0.00000000000000000000000000000504870979341447509988169433003472582737473958680572509765625						
0.000000000000000000000000000002524354896707237549940847165001736291187369793402862548828125						
0.0000000000000000000000000000012621774483536187749704235825000868145936848967014312744140625						
0.000000000000000000000000000000631088724176809387488521791250004340729642448350715637220703125						
0.00000000000000000000000000000031554436208840469374426089562500021701482122417535781861103515625						
0.000000000000000000000000000000157772181044202346872130447812500010850741121087678909305517578125						
0.0000000000000000000000000000000788860905221011734360652239062500005425370560438394496527587890625						
0.00000000000000000000000000000003944304526105058671803261195312500002712685280219697247892939453125						
0.000000000000000000000000000000019721522630525293359016305976562500001356342640109486239464697265625						
0.00000000000000000000000000000000986076131526264667950815298828125000006781713200547311973232390625						
0.000000000000000000000000000000004930380657631323339754076494140625000003390856600273655986161953125						
0.00000000000000000000000000000000246519032881566166987703824707031250000016954283001368279930809765625						
0.000000000000000000000000000000001232595164407830834938519123535156250000008477141500684139965048828125						
0.000000000000000000000000000000000616297582203915417469259561767578125000000423857075034206997825244140625						
0.00000000000000000000000000000000030814879110195770873462978088378906250000002119285375171034998						

3M™ BOARDMOUNT D-SUB STRAIGHT SOCKET CONNECTOR, 885 SERIES  
FEMALE, SOLDER TAIL

**Regulatory:** For regulatory information about this product, visit 3M.com/regs or contact your 3M representative.

**Technical Information:** The technical information, guidance, and other statements contained in this document or otherwise provided by 3M are based upon records, tests, or experience that 3M believes to be reliable, but the accuracy, completeness, and representative nature of such information is not guaranteed. Such information is intended for people with knowledge and technical skills sufficient to assess and apply their own informed judgment to the information. No license under any 3M or third party intellectual property rights is granted or implied with this information.

**Product Use:** Many factors beyond 3M's control and uniquely within user's knowledge and control can affect the use and performance of a 3M product in a particular application. As a result, customer is solely responsible for evaluating the product and determining whether it is appropriate and suitable for customer's application, including conducting a workplace hazard assessment and reviewing all applicable regulations and standards (e.g., OSHA, ANSI, etc.). Failure to properly evaluate, select, and use a 3M product in accordance with all applicable instructions and with appropriate safety equipment, or to meet all applicable safety regulations, may result in injury, sickness, death, and/or harm to property.

**Warranty, Limited Remedy, and Disclaimer:** Unless a different warranty is specifically stated on the applicable 3M product packaging or product literature (in which case such warranty governs), 3M warrants that each 3M product meets the applicable 3M product specification at the time 3M ships the product. 3M MAKES NO OTHER WARRANTIES OR CONDITIONS, EXPRESS OR IMPLIED, INCLUDING, BUT NOT LIMITED TO, ANY IMPLIED WARRANTY OR CONDITION OF MERCHANTABILITY, FITNESS FOR A PARTICULAR PURPOSE, OR ANY IMPLIED WARRANTY OR CONDITION ARISING OUT OF A COURSE OF DEALING, CUSTOM, OR USAGE OF TRADE. If a 3M product does not conform to this warranty, then the sole and exclusive remedy is, at 3M's option, replacement or repair of the 3M product or refund of the purchase price.

**Limitation of Liability:** Except for the limited remedy stated above, and except to the extent prohibited by applicable law, 3M will not be liable for any loss or damage arising from or related to the 3M product, whether direct, indirect, special, incidental, or consequential (including, but not limited to, lost profits or business opportunity), regardless of the legal or equitable theory asserted, including, but not limited to, warranty, contract, negligence, or strict liability.

**Disclaimer:** For industrial use only. Not intended, labeled or packaged for consumer sale or use.

3M Company  
Electronics Materials Solutions Division  
13011 McCallen Pass, Bldg. C  
Austin, TX 78753-5380  
1-800-225-5373  
www.3M.com/interconnect

3M ELECTRONICS MATERIALS SOLUTIONS DIVISION  
INTERCONNECT SOLUTIONS  
http://www.3M.com/interconnect

3M IS A TRADEMARK OF 3M COMPANY.  
FOR TECHNICAL, SALES OR ORDERING  
INFORMATION CALL 800-225-5373

A		111930	NOV 01,2023		JNC	JG
		REMOVE CONTACT RESISTANCE				
DESIGN REFERENCE	NEXT ASSEMBLY	REV	ECO	ISSUE DATE AND DESCRIPTION	DRFT	CHKD
XXXXXX		DRP	C	CASTIGLIONE	SEP 18,2023	MFG
		CHKD				DATE
DIVISION		DIVISION CODE		APPR	DATE	DATE
		EMSD		J. GOERTZ	SEP 18,2023	SEP 18,2023
DO NOT SCALE DRAWING	SCALE 4 1	TOLERANCES EXCEPT AS NOTED		3M 3M Center St. Paul, MN 55144		
THIRD ANGLE PROJECTION		INCHES		© 3M COPYRIGHT 2024		
		MILLIMETERS		This document and the information it contains are 3M property and may not be reproduced or further distributed without 3M permission, or used or disclosed other than for 3M authorized purposes. All rights reserved.		
INTERPRET PER ASME Y14.5 - 2018		MILLIMETERS		T11TLE		
		0 ±.5		BOARDMOUNT D-SUB STRAIGHT SOCKET CONNECTOR		
MAX SURFACE ROUGHNESS		0 ±.38		CAGE NUMBER		
SURFACES		0 ±.25		D 78-5100-2792-9		
MARKED ONLY		0 ±.025		DRAWING NO.		
		ANGLES		REV.		
				A		
		MODEL		D-SUB		
				DET		
				L1sts		
				YES		
				NO		
				SHT 3 OF 3		