

## RL78/L1A

R01DS0280EJ0110

## RENESAS MCU

Rev.1.10

Sep 30, 2019

Integrated LCD controller/driver, 12-bit resolution A/D Converter, 12-bit resolution D/A Converter, Operational amplifier, Internal reference voltage for A/D and D/A converters. True Low Power Platform (as low as 70.8  $\mu$ A/MHz, and 0.68  $\mu$ A in Halt mode( RTC2 + LVD)), 1.8 V to 3.6 V operation, 48 to 128 Kbyte Flash, 33 DMIPS at 24 MHz, for All LCD Based Applications.

## 1. OUTLINE

### 1.1 Features

- Ultra-low power consumption technology
  - VDD = single power supply voltage of 1.8 to 3.6 V
  - HALT mode
  - STOP mode
  - SNOOZE mode
- RL78 CPU core
  - CISC architecture with 3-stage pipeline
  - Minimum instruction execution time: Can be changed from high speed (0.04167  $\mu$ s: @ 24 MHz operation with high-speed on-chip oscillator clock) to ultra-low speed (30.5  $\mu$ s: @ 32.768 kHz operation with subsystem clock)
  - Multiply/divide and multiply/accumulate instructions are supported.
  - Address space: 1 MB
  - General-purpose registers: (8-bit register  $\times$  8)  $\times$  4 banks
  - On-chip RAM: 5.5 KB
- Code flash memory
  - Code flash memory: 48 to 128 KB
  - Block size: 1 KB
  - Prohibition of block erase and rewriting (security function)
  - On-chip debug function
  - Self-programming (with boot swap function/flash shield window function)
- Data flash memory
  - Data flash memory: 8 KB
  - Background operation (BGO): Instructions can be executed from the program memory while rewriting the data flash memory.
  - Number of rewrites: 1,000,000 times (TYP.)
  - Voltage of rewrites: VDD = 1.8 to 3.6 V
- High-speed on-chip oscillator
  - Select from 24 MHz, 16 MHz, 12 MHz, 8 MHz, 6 MHz, 4 MHz, 3 MHz, 2 MHz, and 1 MHz
  - High accuracy:  $\pm 1.0\%$  (VDD = 1.8 to 3.6 V, TA = -20 to +85°C)
- Operating ambient temperature
  - TA = -40 to +85°C (A: Consumer applications)
- Power management and reset function
  - On-chip power-on-reset (POR) circuit
  - On-chip voltage detector (LVD) (Select interrupt and reset from 10 levels)
- Data transfer controller (DTC)
  - Transfer modes: Normal transfer mode, repeat transfer mode, block transfer mode
  - Activation sources: Activated by interrupt sources (30 sources).
  - Chain transfer function
- Event link controller (ELC)
  - Event signals of 22 types can be linked to the specified peripheral function.
- Serial interfaces
  - CSI/CSI (SPI supported): 4 channels
  - UART: 4 channels
  - I<sup>2</sup>C/simplified I<sup>2</sup>C: 5 channels
- Timers
  - 16-bit timer: 8 channels
  - 8-bit timer: 2 channels
  - 12-bit interval timer: 1 channel
  - Real-time clock 2: 1 channel (calendar for 99 years, alarm function, and clock correction function)
  - Watchdog timer: 1 channel (operable with the dedicated low-speed on-chip oscillator)

&lt;R&gt;

## ○ LCD controller/driver

- Internal voltage boosting method, capacitor split method, and external resistance division method are switchable.
- Segment signal output: 32 (28) to 45 (41) <sup>Note 1</sup>
- Common signal output: 4 (8) <sup>Note 1</sup>

## ○ A/D converter

- 12-bit resolution A/D converter ( $1.8\text{ V} \leq AV_{DD} \leq V_{DD} \leq 3.6\text{ V}$ )
- Analog input: 10 to 15 channels (including a dedicated one for internal  $1/2 AV_{DD}$ )
- Internal reference voltage (TYP. 1.45 V) and temperature sensor <sup>Note 2</sup>

## ○ D/A converter

- 12-bit resolution D/A converter ( $1.8\text{ V} \leq AV_{DD} \leq V_{DD} \leq 3.6\text{ V}$ )
- Analog output: 2 channels
- Output voltage: 0.35 V to  $AV_{DD} - 0.47\text{ V}$

## ○ Voltage reference

- The output voltage can be selected from among 1.5 V (typ.), 1.8 V (typ.), 2.048 V (typ.), and 2.5 V (typ.).
- Can be used as the internal reference voltage for A/D and D/A converters.

## ○ Comparator

- 1 channel
- Operating modes: Comparator high-speed mode, comparator low-speed mode, window mode
- The external reference voltage or internal reference voltage can be selected as the reference voltage.

## ○ Operational amplifier

- General-purpose operational amplifier: 1 channel
- Rail-to-rail operational amplifier with analog MUX: 2 channels

## ○ I/O ports

- I/O ports: 59 to 79 (N-ch open drain I/O [withstand voltage of 6 V]: 2)
- Can be set to N-ch open drain, TTL input buffer, and on-chip pull-up resistor
- On-chip key interrupt function
- On-chip clock output/buzzer output controller

## ○ Others

- On-chip BCD (binary-coded decimal) correction circuit

**Note 1.** The number in parentheses indicates the number of signal outputs when 8 coms are used.

**Note 2.** Selectable only in HS (high-speed main) mode.

**Remark** The functions mounted depend on the product. See **1.6 Outline of Functions**.

## ○ ROM, RAM capacities

Flash ROM	Data Flash	RAM	RL78/L1A	
			80 pins	100 pins
128 KB	8 KB	5.5 KB	—	R5F11MPG
96 KB	8 KB	5.5 KB	R5F11MMF	R5F11MPF
64 KB	8 KB	5.5 KB	R5F11MME	R5F11MPE
48 KB	8 KB	5.5 KB	R5F11MMD	—

## 1.2 Ordering Information

Pin Count	Package	Fields of Application	Orderable Part Number
80 pins	80-pin plastic LFQFP (12 × 12 mm, 0.5 mm pitch)	A	R5F11MMDAFB#30, R5F11MMEAFB#30, R5F11MFAFB#30 R5F11MMDAFB#50, R5F11MMEAFB#50, R5F11MMFAFB#50
100 pins	100-pin plastic LFQFP (14 × 14 mm, 0.5 mm pitch)	A	R5F11MPEAFB#30, R5F11MPFAFB#30, R5F11MPGAFB#30 R5F11MPEAFB#50, R5F11MPFAFB#50, R5F11MPGAFB#50

Figure 1 - 1 Part Number, Memory Size, and Package of RL78/L1A

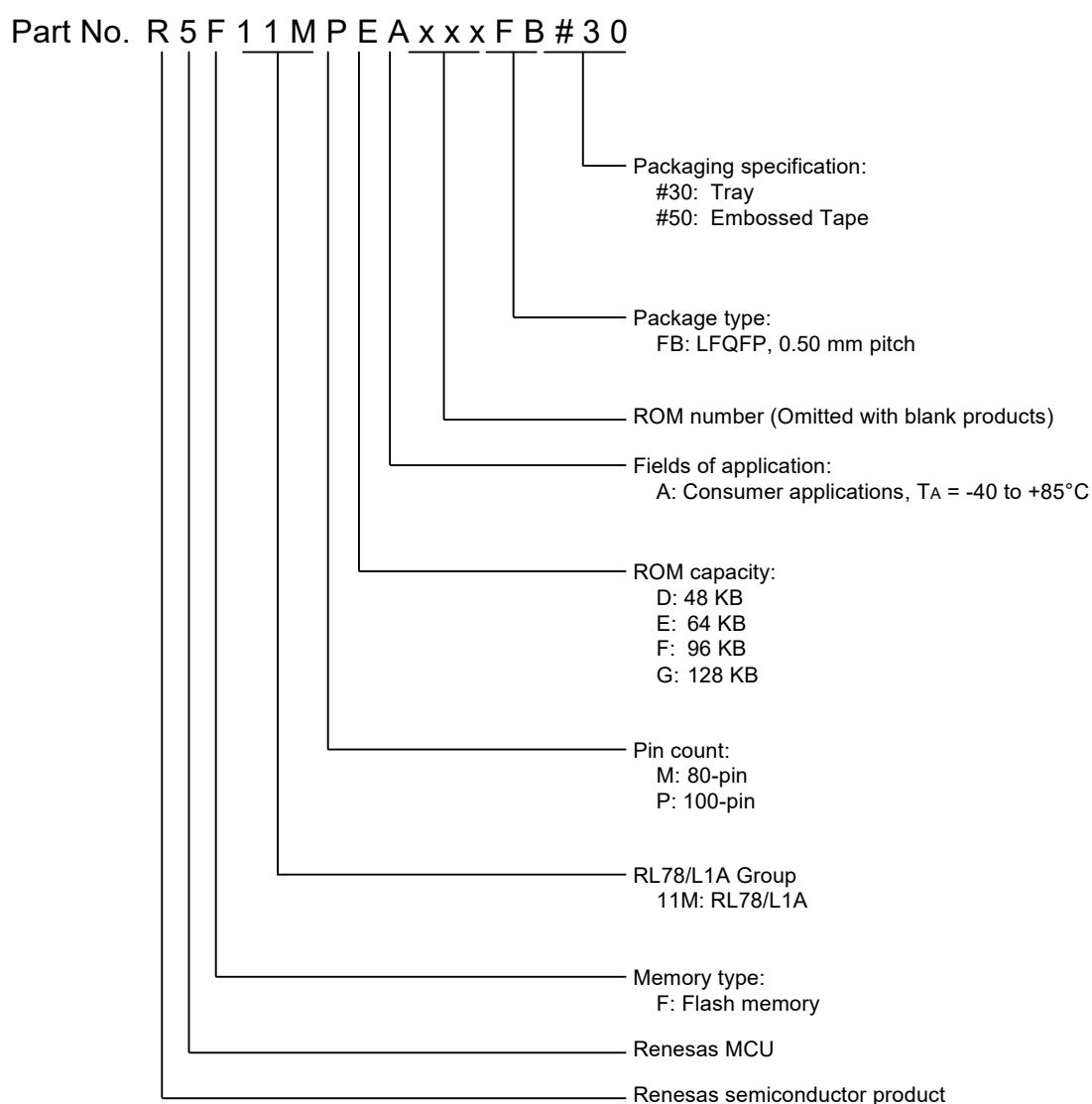

**Caution** Orderable part numbers are current as of when this manual was published.  
Please make sure to refer to the relevant product page on the Renesas website for the latest part numbers.

## 1.3 Pin Configuration (Top View)

### 1.3.1 80-pin products

- 80-pin plastic LFQFP (fine pitch) (12 × 12 mm, 0.5 mm pitch)

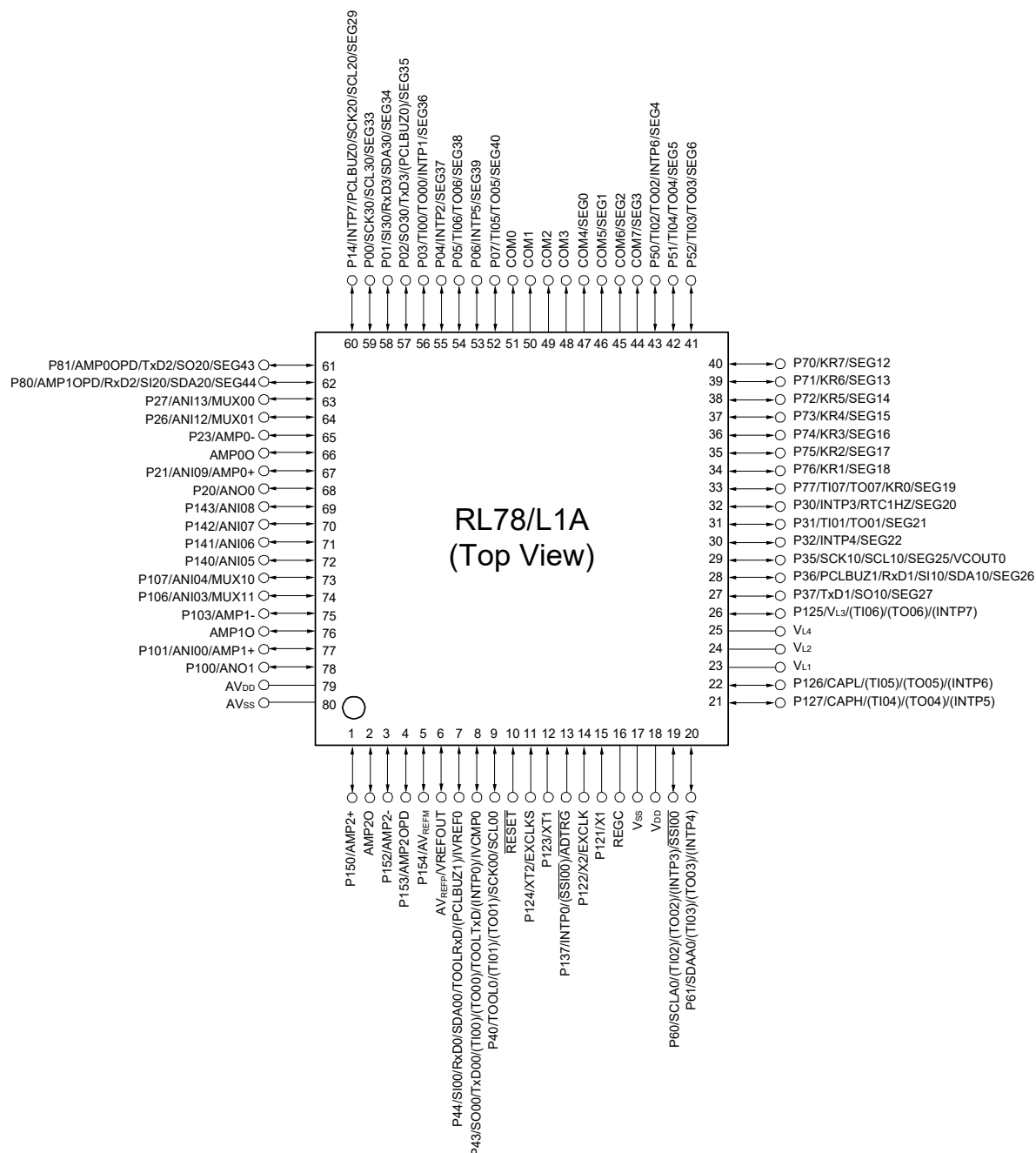

**Caution** Connect the REGC pin to V<sub>SS</sub> pin via a capacitor (0.47 to 1 μF).

**Remark 1.** For pin identification, see 1.4 Pin Identification.

**Remark 2.** Functions in parentheses in the above figure can be assigned via settings in the peripheral I/O redirection register (PIOR).

### 1.3.2 100-pin products

- 100-pin plastic LFQFP (fine pitch) (14 × 14 mm, 0.5 mm pitch)

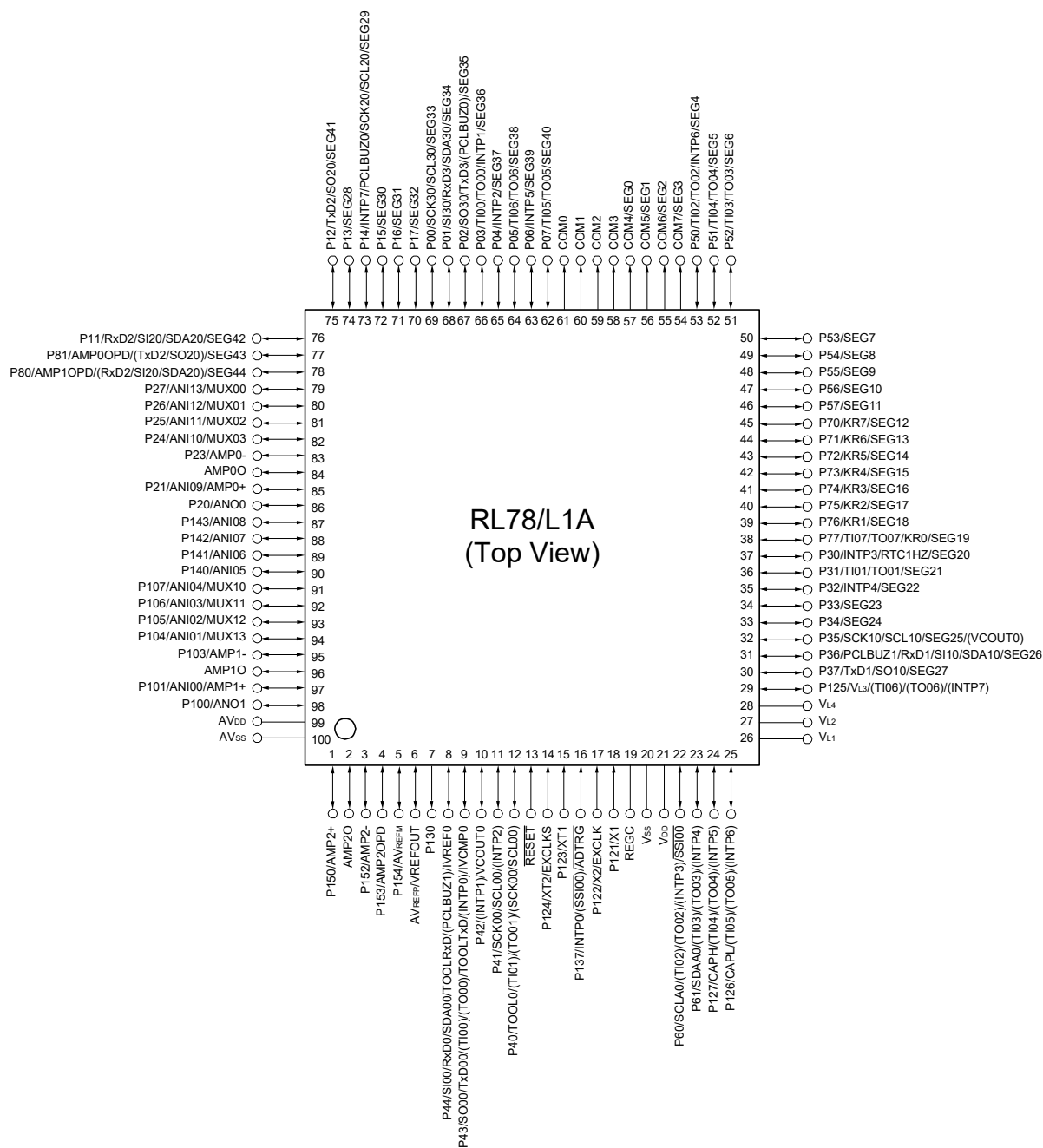

**Caution** Connect the REGC pin to VSS pin via a capacitor (0.47 to 1  $\mu$ F).

**Remark 1.** For pin identification, see 1.4 Pin Identification.

**Remark 2.** Functions in parentheses in the above figure can be assigned via settings in the peripheral I/O redirection register (PIOR).

&lt;R&gt;

**1.4 Pin Identification**

AMP0+ to AMP2+	: OP AMP + Input	PCLBUZ0, PCLBUZ1	: Programmable Clock Output/ Buzzer Output
AMP0- to AMP2-	: OP AMP - Input		
AMP0O to AMP2O	: OP AMP Output	REGC	: Regulator Capacitance
AMP0OPD to AMP2OPD	: Low Resistance Switch	$\overline{\text{RESET}}$	: Reset
$\overline{\text{ADTRG}}$	: A/D External Trigger Input	RTC1HZ	: Real-time Clock Correction
ANI00 to ANI13	: Analog Input	RxD0 to RxD3	: Receive Data
ANO0, ANO1	: Analog Output	SCK00, SCK10, SCK20, SCK30	: Serial Clock Input/Output
AVDD	: Analog Power Supply	SCLA0	: Serial Clock Input/Output
AVREFM	: Analog Reference Voltage Minus	SCL00, SCL10, SCL20, SCL30	: Serial Clock Output
AVREFP	: Analog Reference Voltage Plus	SDAA0, SDA00, SDA10, SDA20, SDA30	: Serial Data Input/Output
AVSS	: Analog Ground	SEG0 to SEG44	: LCD Segment Output
CAPH, CAPL	: Capacitor for LCD	SI00, SI10, SI20, SI30	: Serial Data Input
COM0 to COM7	: LCD Common Output	SO00, SO10, SO20, SO30	: Serial Data Output
EXCLK	: External Clock Input (Main System Clock)	$\overline{\text{SSI00}}$	: Slave Select Input
EXCLKS	: External Clock Input (Sub System Clock)	TI00 to TI07	: Timer Input
INTP0 to INTP7	: External Interrupt Input	TO00 to TO07	: Timer Output
IVCMP0	: Comparator Input	TOOL0	: Data Input/Output for Tool
IVREF0	: Comparator Reference Input	TOOLRxD, TOOLTxD	: Data Input/Output for External Device
KR0 to KR7	: Key Return	TxD0 to TxD3	: Transmit Data
MUX00 to MUX03, MUX10 to MUX13	: OP AMP output analog MUX switch	VCOUT0	: Comparator Output
P00 to P07	: Port 0	VDD	: Power Supply
P11 to P17	: Port 1	VL1 to VL4	: LCD Power Supply
P20, P21 P23 to P27	: Port 2	VREFOUT	: Analog Reference Voltage Output
P30 to P37	: Port 3	VSS	: Ground
P40 to P44	: Port 4	X1, X2	: Crystal Oscillator (Main System Clock)
P50 to P57	: Port 5	XT1, XT2	: Crystal Oscillator (Subsystem Clock)
P60, P61	: Port 6		
P70 to P77	: Port 7		
P80, P81	: Port 8		
P100, P101	: Port 10		
P103 to P107			
P121 to P127	: Port 12		
P130, P137	: Port 13		
P140 to P143	: Port 14		
P150, P152 to P154	: Port 15		

## 1.5 Block Diagram

&lt;R&gt;

### 1.5.1 80-pin products

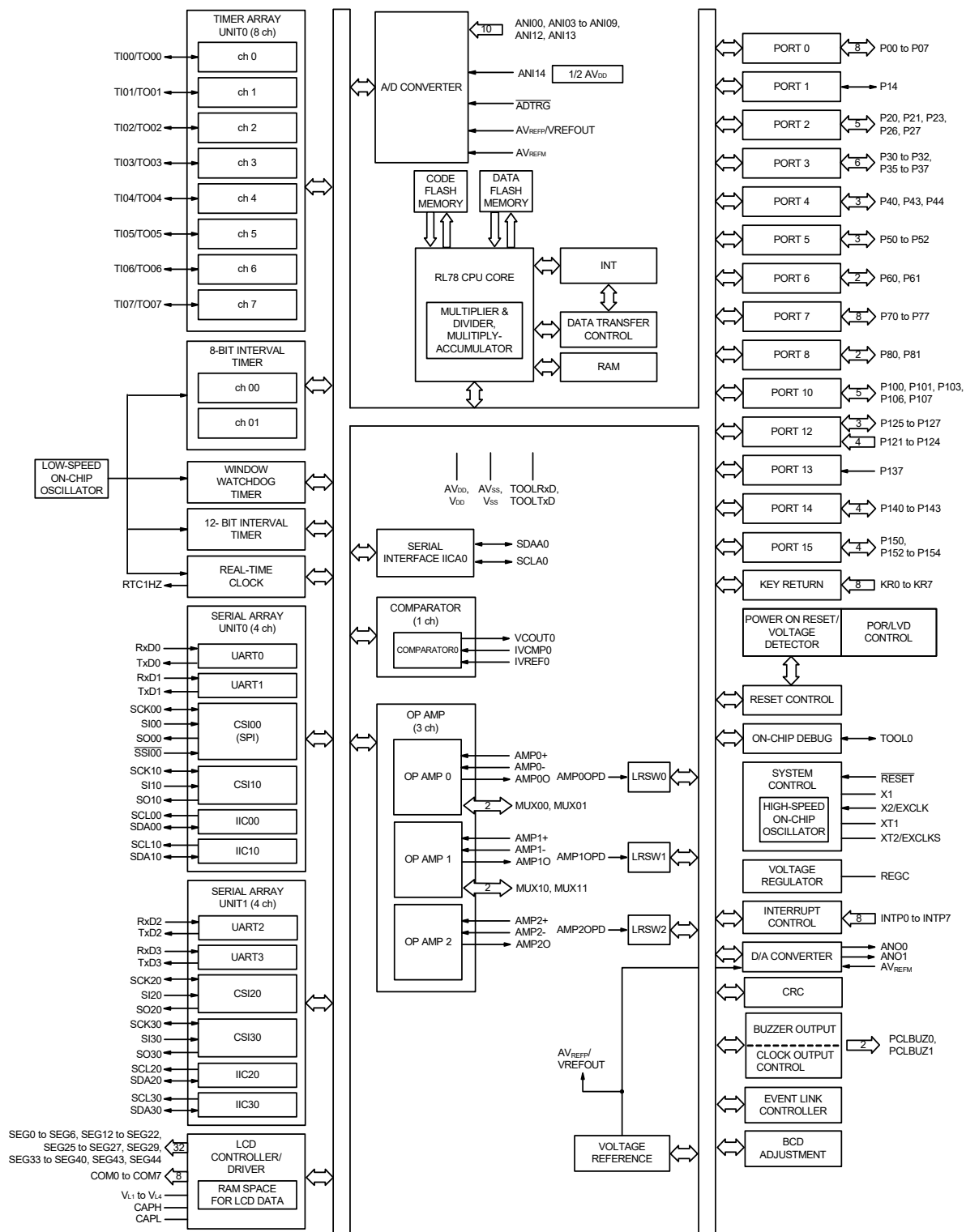

&lt;R&gt;

## 1.5.2 100-pin products

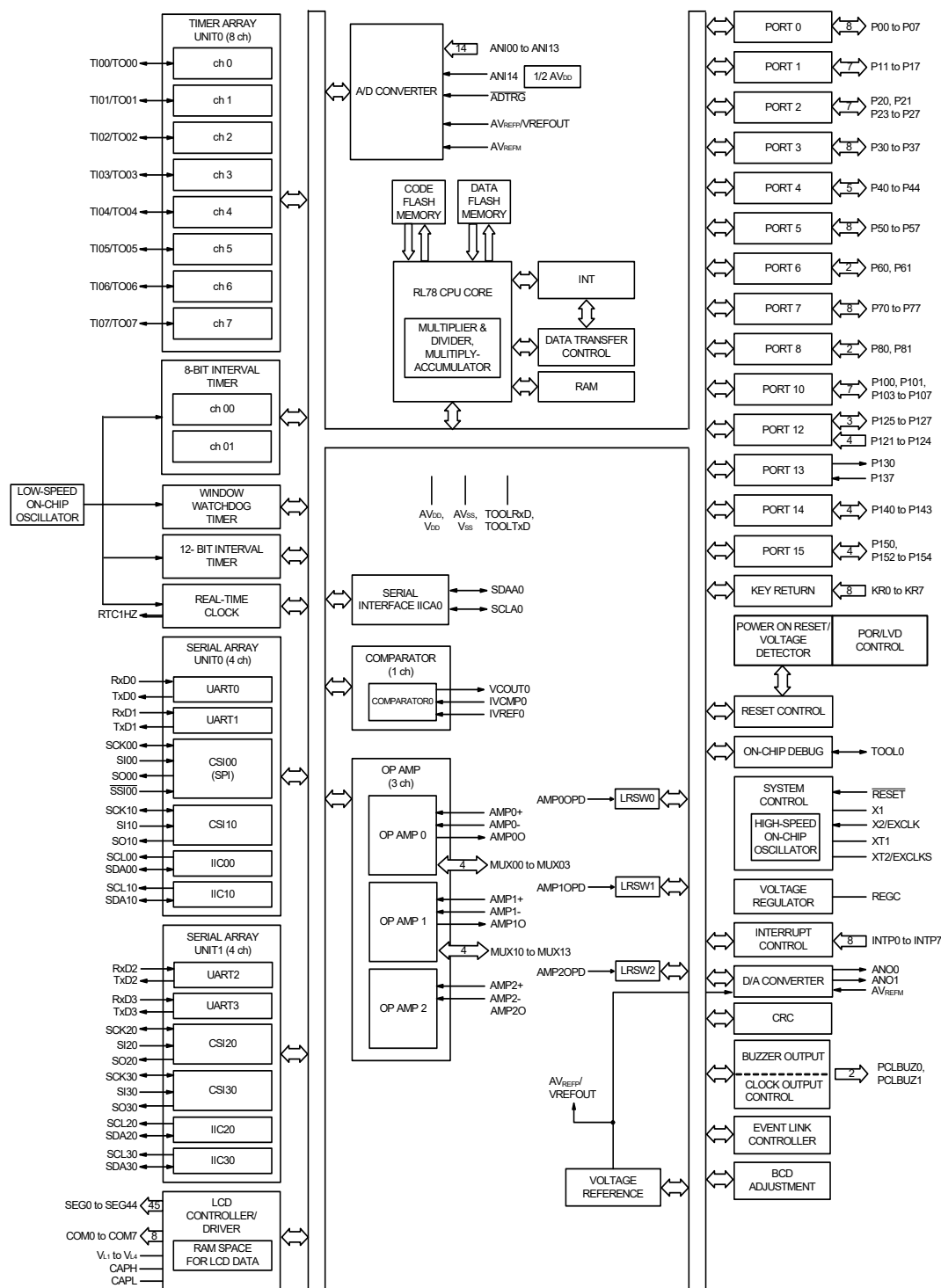

## 1.6 Outline of Functions

[80-pin, 100-pin products]

(1/2)

Item		80-pin	100-pin
		R5F11MMx (x = D to F)	R5F11MPx (x = E to G)
Code flash memory (KB)		48 to 96	64 to 128
Data flash memory (KB)		8	8
RAM (KB)		5.5	5.5
Memory space		1 MB	
Main system clock	High-speed system clock	X1 (crystal/ceramic) oscillation, external main system clock input (EXCLK) 1 to 20 MHz: VDD = 2.7 to 3.6 V, 1 to 8 MHz: VDD = 1.8 to 2.7 V	
	High-speed on-chip oscillator clock	HS (high-speed main) operation mode: 1 to 24 MHz (VDD = 2.7 to 3.6 V), HS (high-speed main) operation mode: 1 to 16 MHz (VDD = 2.4 to 3.6 V), LS (low-speed main) operation mode: 1 to 8 MHz (VDD = 1.8 to 3.6 V)	
Subsystem clock		XT1 (crystal) oscillation, external subsystem clock input (EXCLKS) 32.768 kHz (TYP.): VDD = 1.8 to 3.6 V	
Low-speed on-chip oscillator clock		15 kHz (TYP.): VDD = 1.8 to 3.6 V	
General-purpose register		8 bits × 32 registers (8 bits × 8 registers × 4 banks)	
Minimum instruction execution time		0.04167 μs (High-speed on-chip oscillator clock: fHOCO = fIH = 24 MHz operation)	
		0.05 μs (High-speed system clock: fMX = 20 MHz operation)	
		30.5 μs (Subsystem clock: fSUB = 32.768 kHz operation)	
Instruction set		<ul style="list-style-type: none"> <li>• Data transfer (8/16 bits)</li> <li>• Adder and subtractor/logical operation (8/16 bits)</li> <li>• Multiplication (8 bits × 8 bits, 16 bits × 16 bits), Division (16 bits ÷ 16 bits, 32 bits ÷ 32 bits)</li> <li>• Multiplication and Accumulation (16 bits × 16 bits + 32 bits)</li> <li>• Rotate, barrel shift, and bit manipulation (Set, reset, test, and Boolean operation), etc.</li> </ul>	
I/O port	Total	59	79
	CMOS I/O	52	71
	CMOS input	5	5
	CMOS output	0	1
	N-ch open-drain I/O (6 V tolerance)	2	2
Timer	16-bit timer TAU	8 channels (Timer outputs: 8, PWM outputs: 7 <sup>Note</sup> )	
	8-bit or 16-bit interval timer	2 channels (8 bits) / 1 channel (16 bits)	
	Watchdog timer	1 channel	
	12-bit interval timer	1 channel	
	Real-time clock 2	1 channel	
	RTC output	1 1 Hz (subsystem clock: fSUB = 32.768 kHz)	

**Note** The number of outputs varies, depending on the setting of channels in use and the number of the master.

(2/2)

Item		80-pin	100-pin	
		R5F11MMx (x = D to F)	R5F11MPx (x = E to G)	
Clock output/buzzer output		2	2	
		<ul style="list-style-type: none"><li>• 2.44 kHz, 4.88 kHz, 9.76 kHz, 1.25 MHz, 2.5 MHz, 5 MHz, 10 MHz (Main system clock: fMAIN = 20 MHz operation)</li><li>• 256 Hz, 512 Hz, 1.024 kHz, 2.048 kHz, 4.096 kHz, 8.192 kHz, 16.384 kHz, 32.768 kHz (Subsystem clock: fSUB = 32.768 kHz operation)</li></ul>		
12-bit resolution A/D converter		10 channels	14 channels	
12-bit resolution D/A converter		2 channels	2 channels	
VREFOUT (voltage reference)		2.5 V/2.048 V/1.8 V/1.5 V		
Operational amplifier		3 channels	3 channels	
	AMPnO with analog MUX switch	2 channels (2 in-out/channel)	2 channels (4 in-out/channel)	
Comparator		1 channel	1 channel	
Serial interface		<ul style="list-style-type: none"><li>• CSI (SPI supported): 1 channel/UART (LIN-bus supported): 1 channel/simplified I<sup>2</sup>C: 1 channel</li><li>• CSI: 1 channel/UART: 1 channel/simplified I<sup>2</sup>C: 1 channel</li><li>• CSI: 1 channel/UART: 1 channel/simplified I<sup>2</sup>C: 1 channel</li><li>• CSI: 1 channel/UART: 1 channel/simplified I<sup>2</sup>C: 1 channel</li></ul>		
		I <sup>2</sup> C bus	1 channel	1 channel
LCD controller/driver		Internal voltage boosting method, capacitor split method, and external resistance division method are switchable.		
		Segment signal output	32 (28) <sup>Note 1</sup>	45 (41) <sup>Note 1</sup>
		Common signal output	4 (8) <sup>Note 1</sup>	
Data transfer controller (DTC)		30 sources	30 sources	
Event link controller (ELC)		Event input: 22, Event trigger output: 8	Event input: 22, Event trigger output: 8	
Vectored interrupt sources	Internal	31	31	
	External	9	9	
Key interrupt		8	8	
Reset		<ul style="list-style-type: none"><li>• Reset by <math>\overline{\text{RESET}}</math> pin</li><li>• Internal reset by watchdog timer</li><li>• Internal reset by power-on-reset</li><li>• Internal reset by voltage detector</li><li>• Internal reset by illegal instruction execution <sup>Note 2</sup></li><li>• Internal reset by RAM parity error</li><li>• Internal reset by illegal-memory access</li></ul>		
Power-on-reset circuit		<ul style="list-style-type: none"><li>• Power-on-reset: 1.51 ±0.04 V</li><li>• Power-down-reset: 1.50 ±0.04 V</li></ul>		
Voltage detector		<ul style="list-style-type: none"><li>• Rising edge: 1.88 V to 3.13 V (10 stages)</li><li>• Falling edge: 1.84 V to 3.06 V (10 stages)</li></ul>		
On-chip debug function		Provided		
Power supply voltage		VDD = 1.8 to 3.6 V		
Operating ambient temperature		TA = -40 to +85°C (A: Consumer applications)		

**Note 1.** The number in parentheses indicates the number of signal outputs when 8 coms are used.

**Note 2.** The illegal instruction is generated when instruction code FFH is executed.

Reset by the illegal instruction execution not is issued by emulation with the in-circuit emulator or on-chip debug emulator.

## 2. ELECTRICAL SPECIFICATIONS (A: T<sub>A</sub> = -40 to +85°C)

This chapter describes the following electrical specifications.

Target products A: Consumer applications (T<sub>A</sub> = -40 to +85°C)

R5F11MxxAFB

**Caution 1.** The RL78 microcontroller has an on-chip debug function, which is provided for development and evaluation. Do not use the on-chip debug function in products designated for mass production, because the guaranteed number of rewritable times of the flash memory may be exceeded when this function is used, and product reliability therefore cannot be guaranteed. Renesas Electronics is not liable for problems occurring when the on-chip debug function is used.

**Caution 2.** The pins mounted depend on the product. Refer to 2.1 Port Function to 2.2.1 With functions for each product in the RL78/L1A User's Manual.

## 2.1 Absolute Maximum Ratings

Absolute Maximum Ratings (T<sub>A</sub> = 25°C)

(1/3)

Parameter	Symbols	Conditions	Ratings	Unit
Supply voltage	V <sub>DD</sub>		-0.5 to +6.5	V
	AV <sub>DD</sub>	AV <sub>DD</sub> ≤ V <sub>DD</sub>	-0.5 to +4.6	V
REGC pin input voltage	V <sub>I</sub> REGC	REGC	-0.3 to +2.8 and -0.3 to V <sub>DD</sub> + 0.3 Note 1	V
Input voltage	V <sub>I1</sub>	P00 to P07, P11 to P17, P30 to P37, P40 to P44, P50 to P57, P70 to P77, P80, P81, P121 to P127, P137, EXCLK, EXCLKS, RESET	-0.3 to V <sub>DD</sub> + 0.3 Note 2	V
	V <sub>I2</sub>	P60, P61 (N-ch open-drain)	-0.3 to +6.5	V
	V <sub>I4</sub>	IVCMP0	-0.7 to V <sub>DD</sub> + 0.7	V
	V <sub>I5</sub>	P20, P21, P23 to P27, P100, P101, P103 to P107, P140 to P143, P150, P152 to P154	-0.3 to AV <sub>DD</sub> + 0.3 Note 3	V
Output voltage	V <sub>O1</sub>	P00 to P07, P11 to P17, P30 to P37, P40 to P44, P50 to P57, P60, P61, P70 to P77, P80, P81, P125 to P127, P130	-0.3 to V <sub>DD</sub> + 0.3 Note 2	V
	V <sub>O2</sub>	P20, P21, P23 to P27, P100, P101, P103 to P107, P140 to P143, P150, P152 to P154	-0.3 to AV <sub>DD</sub> + 0.3 Note 3	V
Analog input voltage	V <sub>AI2</sub>	ANI00 to ANI13	-0.3 to AV <sub>DD</sub> + 0.3 and AV <sub>REF</sub> (+) + 0.3 Notes 2, 4	V

**Note 1.** Connect the REGC pin to V<sub>SS</sub> via a capacitor (0.47 to 1 μF). This value regulates the absolute maximum rating of the REGC pin. Do not use this pin with voltage applied to it.

**Note 2.** Must be 6.5 V or lower.

**Note 3.** Must be 4.6 V or lower.

**Note 4.** Do not exceed AV<sub>REF</sub>(+) + 0.3 V in case of A/D conversion target pin.

**Caution** Product quality may suffer if the absolute maximum rating is exceeded even momentarily for any parameter. That is, the absolute maximum ratings are rated values at which the product is on the verge of suffering physical damage, and therefore the product must be used under conditions that ensure that the absolute maximum ratings are not exceeded.

**Remark 1.** Unless specified otherwise, the characteristics of alternate-function pins are the same as those of the port pins.

**Remark 2.** AV<sub>REF</sub>(+): Positive reference voltage of the A/D converter.

**Remark 3.** V<sub>SS</sub>: Reference voltage

**Absolute Maximum Ratings (TA = 25°C)****(2/3)**

Parameter	Symbols	Conditions		Ratings	Unit
LCD voltage	VL11	VL1 input voltage <sup>Note 1</sup>		-0.3 to +2.8	V
	VL12	VL2 input voltage <sup>Note 1</sup>		-0.3 to +6.5	V
	VL13	VL3 input voltage <sup>Note 1</sup>		-0.3 to +6.5	V
	VL14	VL4 input voltage <sup>Note 1</sup>		-0.3 to +6.5	V
	VL15	CAPL, CAPH input voltage <sup>Note 1</sup>		-0.3 to +6.5	V
	VLO1	VL1 output voltage		-0.3 to +2.8	V
	VLO2	VL2 output voltage		-0.3 to +6.5	V
	VLO3	VL3 output voltage		-0.3 to +6.5	V
	VLO4	VL4 output voltage		-0.3 to +6.5	V
	VLO5	CAPL, CAPH output voltage		-0.3 to +6.5	V
	VLO6	COM0 to COM7 SEG0 to SEG44 output voltage	External resistance division method	-0.3 to VDD + 0.3 <sup>Note 2</sup>	V
			Capacitor split method	-0.3 to VDD + 0.3 <sup>Note 2</sup>	V
			Internal voltage boosting method	-0.3 to VL14 + 0.3 <sup>Note 2</sup>	V

**Note 1.** This value only indicates the absolute maximum ratings when applying voltage to the VL1, VL2, VL3, and VL4 pins; it does not mean that applying voltage to these pins is recommended. When using the internal voltage boosting method or capacitance split method, connect these pins to VSS via a capacitor ( $0.47 \pm 30\%$ ) and connect a capacitor ( $0.47 \pm 30\%$ ) between the CAPL and CAPH pins.

**Note 2.** Must be 6.5 V or lower.

**Caution** Product quality may suffer if the absolute maximum rating is exceeded even momentarily for any parameter. That is, the absolute maximum ratings are rated values at which the product is on the verge of suffering physical damage, and therefore the product must be used under conditions that ensure that the absolute maximum ratings are not exceeded.

**Absolute Maximum Ratings (TA = 25°C)****(3/3)**

Parameter	Symbols	Conditions		Ratings	Unit
Output current, high	IOH1	Per pin		-40	mA
		Total of all pins -170 mA	P40 to P44, P130	-70	mA
			P00 to P07, P11 to P17, P30 to P37, P50 to P57, P70 to P77, P80, P81, P125 to P127	-100	mA
	IOH2	Per pin	P20, P21, P23 to P27, P100, P101, P103 to P107, P140 to P143, P150, P152 to P154	-0.1	mA
		Total of all pins		-1.6 Note	mA
Output current, low	IOL1	Per pin		40	mA
		Total of all pins 170 mA	P40 to P44, P130	70	mA
			P00 to P07, P11 to P17, P30 to P37, P50 to P57, P60, P61, P70 to P77, P80, P81, P125 to P127	100	mA
	IOL2	Per pin	P20, P21, P23 to P27, P100, P101, P103 to P107, P140 to P143, P150, P152 to P154	0.4	mA
		Total of all pins		6.4 Note	mA
Operating ambient temperature	TA	In normal operation mode		-40 to +85	°C
		In flash memory programming mode			
Storage temperature	Tstg			-65 to +150	°C

**Note** Do not exceed the rated value of current even in simultaneous output from the maximum of 16 AVDD-group pins.

**Caution** Product quality may suffer if the absolute maximum rating is exceeded even momentarily for any parameter. That is, the absolute maximum ratings are rated values at which the product is on the verge of suffering physical damage, and therefore the product must be used under conditions that ensure that the absolute maximum ratings are not exceeded.

**Remark** Unless specified otherwise, the characteristics of alternate-function pins are the same as those of the port pins.

## 2.2 Oscillator Characteristics

### 2.2.1 X1 and XT1 oscillator characteristics

(T<sub>A</sub> = -40 to +85°C, 1.8 V ≤ V<sub>DD</sub> ≤ 3.6 V, V<sub>SS</sub> = 0 V)

Parameter	Resonator	Conditions	MIN.	TYP.	MAX.	Unit
X1 clock oscillation frequency (f <sub>X</sub> ) Note	Ceramic resonator/crystal resonator	2.7 V ≤ V <sub>DD</sub> ≤ 3.6 V	1.0		20.0	MHz
		2.4 V ≤ V <sub>DD</sub> < 2.7 V	1.0		16.0	
		1.8 V ≤ V <sub>DD</sub> < 2.4 V	1.0		8.0	
XT1 clock oscillation frequency (f <sub>XT</sub> ) Note	Crystal resonator		32	32.768	35	kHz

**Note** Indicates only permissible oscillator frequency ranges. Refer to **AC Characteristics** for instruction execution time. Request evaluation by the manufacturer of the oscillator circuit mounted on a board to check the oscillator characteristics.

**Caution** Since the CPU is started by the high-speed on-chip oscillator clock after a reset release, check the X1 clock oscillation stabilization time using the oscillation stabilization time counter status register (OSTC) by the user. Determine the oscillation stabilization time of the OSTC register and the oscillation stabilization time select register (OSTS) after sufficiently evaluating the oscillation stabilization time with the resonator to be used.

**Remark** When using the X1 and XT1 oscillator, refer to **5.4 System Clock Oscillator** in the RL78/L1A User's Manual.

## 2.2.2 On-chip oscillator characteristics

( $T_A = -40$  to  $+85^{\circ}\text{C}$ ,  $1.8\text{ V} \leq V_{DD} \leq 3.6\text{ V}$ ,  $V_{SS} = 0\text{ V}$ )

Oscillators	Symbol	Conditions		MIN.	TYP.	MAX.	Unit
High-speed on-chip oscillator clock frequency Notes 1, 2	fHOCO	$2.7\text{ V} \leq V_{DD} \leq 3.6\text{ V}$		1		24	MHz
		$2.4\text{ V} \leq V_{DD} \leq 3.6\text{ V}$		1		16	MHz
		$1.8\text{ V} \leq V_{DD} \leq 3.6\text{ V}$		1		8	MHz
High-speed on-chip oscillator clock frequency accuracy		$-20$ to $+85^{\circ}\text{C}$	$1.8\text{ V} \leq V_{DD} \leq 3.6\text{ V}$	-1.0		+1.0	%
		$-40$ to $-20^{\circ}\text{C}$	$1.8\text{ V} \leq V_{DD} \leq 3.6\text{ V}$	-1.5		+1.5	%
Low-speed on-chip oscillator clock frequency	fIL				15		kHz
Low-speed on-chip oscillator clock frequency accuracy				-15		+15	%

**Note 1.** High-speed on-chip oscillator frequency is selected with bits 0 to 4 of the option byte (000C2H/010C2H) and bits 0 to 2 of the HOCODIV register.

**Note 2.** This only indicates the oscillator characteristics. Refer to **AC Characteristics** for instruction execution time.

## 2.3 DC Characteristics

&lt;R&gt;

### 2.3.1 Pin characteristics

(T<sub>A</sub> = -40 to +85°C, 1.8 V ≤ AV<sub>DD</sub> ≤ V<sub>DD</sub> ≤ 3.6 V, AV<sub>SS</sub> = V<sub>SS</sub> = 0 V)

Items	Symbol	Conditions	MIN.	TYP.	MAX.	Unit
Output current, high <sup>Note 1</sup>	IOH1	Per pin for P00 to P07, P11 to P17, P30 to P37, P40 to P44, P50 to P57, P70 to P77, P80, P81, P125 to P127, P130			-10.0 <sup>Note 2</sup>	mA
		Total of P00 to P07, P11 to P17, P30 to P37, P40 to P44, P50 to P57, P70 to P77, P80, P81, P125 to P127, P130	2.7 V ≤ V <sub>DD</sub> ≤ 3.6 V		-15.0	mA
		(When duty = 70% <sup>Note 3</sup> )	1.8 V ≤ V <sub>DD</sub> < 2.7 V		-7.0	mA
	IOH2	Per pin for P20, P21, P23 to P27, P100, P101, P103 to P107, P140 to P143, P150, P152 to P154	1.8 V ≤ V <sub>DD</sub> ≤ 3.6 V		-0.1 <sup>Note 2</sup>	mA
		Total of P20, P21, P23 to P27, P100, P101, P103 to P107, P140 to P143, P150, P152 to P154 (When duty = 70% <sup>Note 3</sup> )	1.8 V ≤ V <sub>DD</sub> ≤ 3.6 V		-1.6	mA

**Note 1.** Value of current at which the device operation is guaranteed even if the current flows from the V<sub>DD</sub> pin (IOH1) and AV<sub>DD</sub> pin (IOH2) to an output pin.

**Note 2.** However, do not exceed the total current value.

**Note 3.** Specification under conditions where the duty factor is 70%.

The output current value that has changed the duty ratio can be calculated with the following expression (when changing the duty factor from 70% to n%).

- Total output current of pins = (IOH × 0.7)/(n × 0.01)

<Example> Where n = 50% and IOH = -10.0 mA

$$\text{Total output current of pins} = (-10.0 \times 0.7)/(50 \times 0.01) = -14.0 \text{ mA}$$

However, the current that is allowed to flow into one pin does not vary depending on the duty factor. A current higher than the absolute maximum rating must not flow into one pin.

**Caution** P00 to P02, P11, P12, P14, P35 to P37, P40, P41, P43, P44, P80, and P81 do not output high level in N-ch open-drain mode.

**Remark** Unless specified otherwise, the characteristics of alternate-function pins are the same as those of the port pins.

(T<sub>A</sub> = -40 to +85°C, 1.8 V ≤ AV<sub>DD</sub> ≤ V<sub>DD</sub> ≤ 3.6 V, AV<sub>SS</sub> = V<sub>SS</sub> = 0 V)

&lt;R&gt;

Items	Symbol	Conditions	MIN.	TYP.	MAX.	Unit
Output current, low Note 1	IOL1	Per pin for P00 to P07, P11 to P17, P30 to P37, P40 to P44, P50 to P57, P70 to P77, P80, P81, P125 to P127, P130			20.0 Note 2	mA
		Per pin for P60 and P61			15.0 Note 2	mA
		Total of P40 to P44, P130 (When duty = 70% Note 3)	2.7 V ≤ V <sub>DD</sub> ≤ 3.6 V		15.0	mA
			1.8 V ≤ V <sub>DD</sub> < 2.7 V		9.0	mA
		Total of P00 to P07, P11 to P17, P30 to P37, P50 to P57, P60, P61, P70 to P77, P80, P81, P125 to P127 (When duty = 70% Note 3)	2.7 V ≤ V <sub>DD</sub> ≤ 3.6 V		35.0	mA
			1.8 V ≤ V <sub>DD</sub> < 2.7 V		20.0	mA
		Total of all pins (When duty = 70% Note 3)			50.0	mA
	IOL2	Per pin for P20, P21, P23 to P27, P100, P101, P103 to P107, P140 to P143, P150, P152 to P154	1.8 V ≤ V <sub>DD</sub> ≤ 3.6 V		0.4 Note 2	mA
		Total of P20, P21, P23 to P27, P100, P101, P103 to P107, P140 to P143, P150, P152 to P154 (When duty = 70% Note 3)	1.8 V ≤ V <sub>DD</sub> ≤ 3.6 V		6.4	mA

**Note 1.** Value of current at which the device operation is guaranteed even if the current flows from an output pin to the V<sub>SS</sub> pin (IOL1) and AV<sub>SS</sub> pin (IOL2).

**Note 2.** However, do not exceed the total current value.

**Note 3.** Specification under conditions where the duty factor is 70%.

The output current value that has changed the duty ratio can be calculated with the following expression (when changing the duty factor from 70% to n%).

• Total output current of pins = (IOL × 0.7)/(n × 0.01)

<Example> Where n = 50% and IOL = 10.0 mA

Total output current of pins = (10.0 × 0.7)/(50 × 0.01) = 14.0 mA

However, the current that is allowed to flow into one pin does not vary depending on the duty factor. A current higher than the absolute maximum rating must not flow into one pin.

**Remark** Unless specified otherwise, the characteristics of alternate-function pins are the same as those of the port pins.

(T<sub>A</sub> = -40 to +85°C, 1.8 V ≤ AV<sub>DD</sub> ≤ V<sub>DD</sub> ≤ 3.6 V, AV<sub>SS</sub> = V<sub>SS</sub> = 0 V)

&lt;R&gt;

Items	Symbol	Conditions	MIN.	TYP.	MAX.	Unit
Input voltage, high	V <sub>IH1</sub>	Port P00 to P07, P11 to P17, P30 to P37, P40 to P44, P50 to P57, P70 to P77, P80 to P81, P125 to P127	0.8 V <sub>DD</sub>		V <sub>DD</sub>	V
	V <sub>IH2</sub>	P00, P01, P11, P14, P35, P36, P40, P41, P44, P80	TTL input buffer 3.3 V ≤ V <sub>DD</sub> ≤ 3.6 V	2.0	V <sub>DD</sub>	V
			TTL input buffer 1.8 V ≤ V <sub>DD</sub> < 3.3 V	1.50	V <sub>DD</sub>	V
	V <sub>IH3</sub>	P20, P21, P23 to P27, P100, P101, P103 to P107, P140 to P143, P150, P152 to P154	0.7 AV <sub>DD</sub>		AV <sub>DD</sub>	V
	V <sub>IH4</sub>	P60, P61	0.7 V <sub>DD</sub>		6.0	V
	V <sub>IH5</sub>	P121 to P124, P137, EXCLK, EXCLKS, $\overline{\text{RESET}}$	0.8 V <sub>DD</sub>		V <sub>DD</sub>	V
Input voltage, low	V <sub>IL1</sub>	Port P00 to P07, P11 to P17, P30 to P37, P40 to P44, P50 to P57, P70 to P77, P80 to P81, P125 to P127	0		0.2 V <sub>DD</sub>	V
	V <sub>IL2</sub>	P00, P01, P11, P14, P35, P36, P40, P41, P44, P80	TTL input buffer 3.3 V ≤ V <sub>DD</sub> ≤ 3.6 V	0	0.5	V
			TTL input buffer 1.8 V ≤ V <sub>DD</sub> < 3.3 V	0	0.32	V
	V <sub>IL3</sub>	P20, P21, P23 to P27, P100, P101, P103 to P107, P140 to P143, P150, P152 to P154	0		0.3 AV <sub>DD</sub>	V
	V <sub>IL4</sub>	P60, P61	0		0.3 V <sub>DD</sub>	V
	V <sub>IL5</sub>	P121 to P124, P137, EXCLK, EXCLKS, $\overline{\text{RESET}}$	0		0.2 V <sub>DD</sub>	V

**Caution** The maximum value of V<sub>IH</sub> of pins P00 to P02, P11, P12, P14, P35 to P37, P40, P41, P43, P44, P80, and P81 is V<sub>DD</sub>, even in the N-ch open-drain mode.

**Remark** Unless specified otherwise, the characteristics of alternate-function pins are the same as those of the port pins.

(T<sub>A</sub> = -40 to +85°C, 1.8 V ≤ AV<sub>DD</sub> ≤ V<sub>DD</sub> ≤ 3.6 V, AV<sub>SS</sub> = V<sub>SS</sub> = 0 V)

&lt;R&gt;

Items	Symbol	Conditions	MIN.	TYP.	MAX.	Unit
Output voltage, high	VOH1	P00 to P07, P11 to P17, P30 to P37, P40 to P44, P50 to P57, P70 to P77, P80, P81, P125 to P127, P130	2.7 V ≤ V <sub>DD</sub> ≤ 3.6 V, I <sub>OH</sub> = -2.0 mA	V <sub>DD</sub> - 0.6		V
			1.8 V ≤ V <sub>DD</sub> ≤ 3.6 V, I <sub>OH</sub> = -1.5 mA	V <sub>DD</sub> - 0.5		V
	VOH2	P20, P21, P23 to P27, P100, P101, P103 to P107, P140 to P143, P150, P152 to P154	1.8 V ≤ V <sub>DD</sub> ≤ 3.6 V, I <sub>OH</sub> = -100 μA	AV <sub>DD</sub> - 0.5		V
Output voltage, low	VOL1	P00 to P07, P11 to P17, P30 to P37, P40 to P44, P50 to P57, P70 to P77, P80, P81, P125 to P127, P130	2.7 V ≤ V <sub>DD</sub> ≤ 3.6 V, I <sub>OL</sub> = 3.0 mA		0.6	V
			2.7 V ≤ V <sub>DD</sub> ≤ 3.6 V, I <sub>OL</sub> = 1.5 mA		0.4	V
			1.8 V ≤ V <sub>DD</sub> ≤ 3.6 V, I <sub>OL</sub> = 0.6 mA		0.4	V
	VOL2	P20, P21, P23 to P27, P100, P101, P103 to P107, P140 to P143, P150, P152 to P154	1.8 V ≤ V <sub>DD</sub> ≤ 3.6 V, I <sub>OL</sub> = 400 μA		0.4	V
	VOL3	P60, P61	2.7 V ≤ V <sub>DD</sub> ≤ 3.6 V, I <sub>OL</sub> = 3.0 mA		0.4	V
			1.8 V ≤ V <sub>DD</sub> ≤ 3.6 V, I <sub>OL</sub> = 2.0 mA		0.4	V

**Caution** P00 to P02, P11, P12, P14, P35 to P37, P40, P41, P43, P44, P80, and P81 do not output high level in N-ch open-drain mode.

**Remark** Unless specified otherwise, the characteristics of alternate-function pins are the same as those of the port pins.

(T<sub>A</sub> = -40 to +85°C, 1.8 V ≤ AV<sub>DD</sub> ≤ V<sub>DD</sub> ≤ 3.6 V, AV<sub>SS</sub> = V<sub>SS</sub> = 0 V)

Items	Symbol	Conditions			MIN.	TYP.	MAX.	Unit
Input leakage current, high	ILI <sub>H1</sub>	P00 to P07, P11 to P17, P30 to P37, P40 to P44, P50 to P57, P60, P61, P70 to P77, P80, P81, P125 to P127, P137, $\overline{\text{RESET}}$	V <sub>I</sub> = V <sub>DD</sub>				1	μA
	ILI <sub>H3</sub>	P121 to P124 (X1, X2, EXCLK, XT1, XT2, EXCLKS)	V <sub>I</sub> = V <sub>DD</sub>	In input port or external clock input			1	μA
				In resonator connection			10	μA
	ILI <sub>H4</sub>	P20, P21, P23 to P27, P100, P101, P103 to P107, P140 to P143, P150, P152 to P154	V <sub>I</sub> = AV <sub>DD</sub>				1	μA
Input leakage current, low	ILI <sub>L1</sub>	P00 to P07, P11 to P17, P30 to P37, P40 to P44, P50 to P57, P60, P61, P70 to P77, P80, P81, P125 to P127, P137, $\overline{\text{RESET}}$	V <sub>I</sub> = V <sub>SS</sub>				-1	μA
	ILI <sub>L3</sub>	P121 to P124 (X1, X2, EXCLK, XT1, XT2, EXCLKS)	V <sub>I</sub> = V <sub>SS</sub>	In input port or external clock input			-1	μA
				In resonator connection			-10	μA
	ILI <sub>L4</sub>	P20, P21, P23 to P27, P100, P101, P103 to P107, P140 to P143, P150, P152 to P154	V <sub>I</sub> = AV <sub>SS</sub>				-1	μA
On-chip pull-up resistance	RU1	P00 to P07, P11 to P17, P30 to P37, P50 to P57, P70 to P77, P80, P81, P125 to P127	V <sub>I</sub> = V <sub>SS</sub>	2.4 V ≤ V <sub>DD</sub> ≤ 3.6 V	10	20	100	kΩ
				1.8 V ≤ V <sub>DD</sub> < 2.4 V	10	30	100	
	RU2	P40 to P44	V <sub>I</sub> = V <sub>SS</sub>		10	20	100	kΩ

**Remark** Unless specified otherwise, the characteristics of alternate-function pins are the same as those of the port pins.

**2.3.2 Supply current characteristics**

(TA = -40 to +85°C, 1.8 V ≤ AVDD ≤ VDD ≤ 3.6 V, VSS = 0 V)

(1/2)

Parameter	Symbol	Conditions					MIN.	TYP.	MAX.	Unit
Supply current <sup>Note 1</sup>	IDD1	Operating mode	HS (high-speed main) mode <sup>Note 5</sup>	f <sub>IH</sub> = 24 MHz <sup>Note 3</sup>	Basic operation	VDD = 3.6 V		1.7		mA
						VDD = 3.0 V		1.7		
					Normal operation	VDD = 3.6 V		3.6	6.1	
						VDD = 3.0 V		3.6	6.1	
				f <sub>IH</sub> = 16 MHz <sup>Note 3</sup>	Normal operation	VDD = 3.6 V		2.7	4.7	
						VDD = 3.0 V		2.7	4.7	
			LS (low-speed main) mode <sup>Note 5</sup>	f <sub>IH</sub> = 8 MHz <sup>Note 3</sup>	Normal operation	VDD = 3.6 V		1.2	2.1	mA
						VDD = 3.0 V		1.2	2.1	
			HS (high-speed main) mode <sup>Note 5</sup>	f <sub>MX</sub> = 20 MHz <sup>Note 2</sup> , VDD = 3.6 V	Normal operation	Square wave input		3.0	5.1	mA
						Resonator connection		3.2	5.2	
				f <sub>MX</sub> = 20 MHz <sup>Note 2</sup> , VDD = 3.0 V	Normal operation	Square wave input		2.9	5.1	
						Resonator connection		3.2	5.2	
				f <sub>MX</sub> = 16 MHz <sup>Note 2</sup> , VDD = 3.6 V	Normal operation	Square wave input		2.5	4.4	
						Resonator connection		2.7	4.5	
		f <sub>MX</sub> = 16 MHz <sup>Note 2</sup> , VDD = 3.0 V		Normal operation	Square wave input		2.5	4.4		
					Resonator connection		2.7	4.5		
		f <sub>MX</sub> = 10 MHz <sup>Note 2</sup> , VDD = 3.6 V		Normal operation	Square wave input		1.9	3.0		
					Resonator connection		1.9	3.0		
		f <sub>MX</sub> = 10 MHz <sup>Note 2</sup> , VDD = 3.0 V		Normal operation	Square wave input		1.9	3.0		
					Resonator connection		1.9	3.0		
		LS (low-speed main) mode <sup>Note 5</sup>	f <sub>MX</sub> = 8 MHz <sup>Note 2</sup> , VDD = 3.6 V	Normal operation	Square wave input		1.1	2.0	mA	
					Resonator connection		1.1	2.0		
			f <sub>MX</sub> = 8 MHz <sup>Note 2</sup> , VDD = 3.0 V	Normal operation	Square wave input		1.1	2.0		
					Resonator connection		1.1	2.0		
		Subsystem clock operation	f <sub>SUB</sub> = 32.768 kHz <sup>Note 4</sup> TA = -40°C	Normal operation	Square wave input		4.0	5.4	μA	
					Resonator connection		4.3	5.4		
			f <sub>SUB</sub> = 32.768 kHz <sup>Note 4</sup> TA = +25°C	Normal operation	Square wave input		4.0	5.4		
					Resonator connection		4.3	5.4		
			f <sub>SUB</sub> = 32.768 kHz <sup>Note 4</sup> TA = +50°C	Normal operation	Square wave input		4.1	7.1		
					Resonator connection		4.4	7.1		
			f <sub>SUB</sub> = 32.768 kHz <sup>Note 4</sup> TA = +70°C	Normal operation	Square wave input		4.3	8.7		
					Resonator connection		4.7	8.7		
			f <sub>SUB</sub> = 32.768 kHz <sup>Note 4</sup> TA = +85°C	Normal operation	Square wave input		4.7	12.0		
					Resonator connection		5.2	12.0		

(Notes and Remarks are listed on the next page.)

- Note 1.** Total current flowing into V<sub>DD</sub>, including the input leakage current flowing when the level of the input pin is fixed to V<sub>DD</sub>, or V<sub>SS</sub>. The values below the MAX. column include the peripheral operation current. However, not including the current flowing into the LCD controller/driver, A/D converter, D/A converter, rail to rail operational amplifier (with analog multiplexer), general-purpose operational amplifier, voltage reference, low-resistance switch, comparator, LVD circuit, I/O port, and on-chip pull-up/pull-down resistors and the current flowing during data flash rewrite.
- Note 2.** When high-speed on-chip oscillator and subsystem clock are stopped.
- Note 3.** When high-speed system clock and subsystem clock are stopped.
- Note 4.** When high-speed on-chip oscillator and high-speed system clock are stopped. When AMPHS1 = 1 (ultra-low power consumption oscillation). However, not including the current flowing into the real-time clock 2, 12-bit interval timer, 8-bit interval timer, and watchdog timer.
- Note 5.** Relationship between operation voltage width, operation frequency of CPU and operation mode is as below.
- |                            |   |
|----------------------------|---|
| HS (high-speed main) mode: | 2.7 V ≤ V <sub>DD</sub> ≤ 3.6 V@1 MHz to 24 MHz |
|                            | 2.4 V ≤ V <sub>DD</sub> ≤ 3.6 V@1 MHz to 16 MHz |
| LS (low-speed main) mode:  | 1.8 V ≤ V <sub>DD</sub> ≤ 3.6 V@1 MHz to 8 MHz  |
- Remark 1.** f<sub>MX</sub>: High-speed system clock frequency (X1 clock oscillation frequency or external main system clock frequency)
- Remark 2.** f<sub>IH</sub>: Frequency when the high-speed on-chip oscillator (24 MHz max.)
- Remark 3.** f<sub>SUB</sub>: Subsystem clock frequency (XT1 clock oscillation frequency)
- Remark 4.** Except subsystem clock operation, temperature condition of the TYP. value is T<sub>A</sub> = 25°C

(TA = -40 to +85°C, 1.8 V ≤ AVDD ≤ VDD ≤ 3.6 V, VSS = 0 V)

(2/2)

Parameter	Symbol	Conditions				MIN.	TYP.	MAX.	Unit
Supply current Note 1	IDD2 Note 2	HALT mode Note 2	HS (high-speed main) mode Note 7	f <sub>IH</sub> = 24 MHz Note 4	V <sub>DD</sub> = 3.6 V		0.42	1.83	mA
					V <sub>DD</sub> = 3.0 V		0.42	1.83	
				f <sub>IH</sub> = 16 MHz Note 4	V <sub>DD</sub> = 5.0 V		0.39	1.38	
					V <sub>DD</sub> = 3.0 V		0.39	1.38	
			LS (low-speed main) mode Note 7	f <sub>IH</sub> = 8 MHz Note 4	V <sub>DD</sub> = 3.0 V		0.25	0.71	mA
					V <sub>DD</sub> = 2.0 V		0.25	0.71	
			HS (high-speed main) mode Note 7	f <sub>MX</sub> = 20 MHz Note 3, V <sub>DD</sub> = 3.6 V	Square wave input		0.26	1.55	mA
					Resonator connection		0.4	1.68	
				f <sub>MX</sub> = 20 MHz Note 3, V <sub>DD</sub> = 3.0 V	Square wave input		0.25	1.55	
					Resonator connection		0.4	1.68	
				f <sub>MX</sub> = 16 MHz Note 3, V <sub>DD</sub> = 3.6 V	Square wave input		0.23	1.22	
					Resonator connection		0.36	1.39	
				f <sub>MX</sub> = 16 MHz Note 3, V <sub>DD</sub> = 3.0 V	Square wave input		0.22	1.22	
					Resonator connection		0.35	1.39	
				f <sub>MX</sub> = 10 MHz Note 3, V <sub>DD</sub> = 3.0 V	Square wave input		0.18	0.82	
					Resonator connection		0.28	0.90	
				f <sub>MX</sub> = 10 MHz Note 3, V <sub>DD</sub> = 2.0 V	Square wave input		0.18	0.81	
					Resonator connection		0.28	0.89	
			LS (low-speed main) mode Note 7	f <sub>MX</sub> = 8 MHz Note 3, V <sub>DD</sub> = 3.0 V	Square wave input		0.09	0.51	mA
					Resonator connection		0.15	0.56	
				f <sub>MX</sub> = 8 MHz Note 3, V <sub>DD</sub> = 2.0 V	Square wave input		0.10	0.52	
					Resonator connection		0.15	0.57	
			Subsystem clock operation	f <sub>SUB</sub> = 32.768 kHz Note 5 T <sub>A</sub> = -40°C	Square wave input		0.32	0.75	μA
					Resonator connection		0.51	0.83	
				f <sub>SUB</sub> = 32.768 kHz Note 5 T <sub>A</sub> = +25°C	Square wave input		0.41	0.83	
					Resonator connection		0.62	1.00	
				f <sub>SUB</sub> = 32.768 kHz Note 5 T <sub>A</sub> = +50°C	Square wave input		0.52	1.17	
					Resonator connection		0.75	1.36	
				f <sub>SUB</sub> = 32.768 kHz Note 5 T <sub>A</sub> = +70°C	Square wave input		0.82	1.97	
					Resonator connection		1.08	2.16	
			f <sub>SUB</sub> = 32.768 kHz Note 5 T <sub>A</sub> = +85°C	Square wave input		1.38	3.37		
				Resonator connection		1.62	3.56		
IDD3 Note 6	STOP mode Note 8	T <sub>A</sub> = -40°C					0.16	0.51	μA
		T <sub>A</sub> = +25°C					0.22	0.51	
		T <sub>A</sub> = +50°C					0.27	1.10	
		T <sub>A</sub> = +70°C					0.37	1.90	
		T <sub>A</sub> = +85°C					0.6	3.30	

(Notes and Remarks are listed on the next page.)

- Note 1.** Total current flowing into V<sub>DD</sub>, including the input leakage current flowing when the level of the input pin is fixed to V<sub>DD</sub> or V<sub>SS</sub>. The values below the MAX. column include the peripheral operation current. However, not including the current flowing into the LCD controller/driver, A/D converter, D/A converter, rail-to-rail operational amplifier (with analog multiplexer), general-purpose operational amplifier, voltage reference, low-resistance switch, comparator, LVD circuit, I/O port, and on-chip pull-up/pull-down resistors and the current flowing during data flash rewrite.
- Note 2.** During HALT instruction execution by flash memory.
- Note 3.** When high-speed on-chip oscillator and subsystem clock are stopped.
- Note 4.** When high-speed system clock and subsystem clock are stopped.
- Note 5.** When high-speed on-chip oscillator and high-speed system clock are stopped. When RTCLPC = 1 and setting ultra-low current consumption (AMP<sub>HS1</sub> = 1). The current flowing into the real-time clock 2 is included. However, not including the current flowing into the 12-bit interval timer, 8-bit interval timer, and watchdog timer.
- Note 6.** Not including the current flowing into the real-time clock 2, 12-bit interval timer, 8-bit interval timer, and watchdog timer.
- Note 7.** Relationship between operation voltage width, operation frequency of CPU and operation mode is as below.  
     HS (high-speed main) mode:    2.7 V ≤ V<sub>DD</sub> ≤ 3.6 V@1 MHz to 24 MHz  
   2.4 V ≤ V<sub>DD</sub> ≤ 3.6 V@1 MHz to 16 MHz  
     LS (low-speed main) mode:    1.8 V ≤ V<sub>DD</sub> ≤ 3.6 V@1 MHz to 8 MHz
- Note 8.** Regarding the value for current to operate the subsystem clock in STOP mode, refer to that in HALT mode.
- Remark 1.** f<sub>MX</sub>: High-speed system clock frequency (X1 clock oscillation frequency or external main system clock frequency)
- Remark 2.** f<sub>IH</sub>: Frequency when the high-speed on-chip oscillator (24 MHz max.)
- Remark 3.** f<sub>SUB</sub>: Subsystem clock frequency (XT1 clock oscillation frequency)
- Remark 4.** Except subsystem clock operation, temperature condition of the TYP. value is T<sub>A</sub> = 25°C

(TA = -40 to +85°C, 1.8 V ≤ AVDD ≤ VDD ≤ 3.6 V, VSS = 0 V)

Parameter	Symbol	Conditions		MIN.	TYP.	MAX.	Unit
Low-speed on-chip oscillator operating current	IFIL Note 1				0.20		μA
RTC2 operating current	IRTC Notes 1, 3	fSUB = 32.768 kHz			0.02		μA
12-bit interval timer operating current	ITMKA Notes 1, 2, 4	fSUB = 32.768 kHz			0.02		μA
8-bit interval timer operating current	ITMRT Notes 1, 19	fSUB = 32.768 kHz	8-bit counter mode × 2-channel operation		0.12		μA
			16-bit counter mode operation		0.10		μA
Watchdog timer operating current	IWDTC Notes 1, 5	fIL = 15 kHz			0.22		μA
A/D converter operating current	IADC Notes 6, 7	AVDD = 3.0 V, when conversion at maximum speed			0.7	1.7	mA
A/D converter AVREF(+) current	IAVREF Note 8	AVDD = 3.0 V, HVSEL[1:0] = 00B Note 7			40	80	μA
		AVDD = 3.0 V, HVSEL[1:0] = 01B Note 10			40	80	μA
Internal reference voltage (1.45 V) current	IADREF Notes 1, 9				85		μA
Temperature sensor operating current	ITMPS Note 1				85		μA
D/A converter operating current	IDAC Notes 7, 11	Per D/A converter channel			0.4	0.8	mA
D/A converter AVREF(+) current	IDAREF Note 10	AVREFP = 3.0 V, REF[2:0] = 110B, Per channel			35	80	μA
Comparator operating current	ICMP Notes 1, 12	VDD = 3.6 V, Regulator output voltage = 2.1 V	Window mode		7.0		μA
			Comparator high-speed mode		2.6		μA
			Comparator low-speed mode		1.2		μA
		VDD = 3.6 V, Regulator output voltage = 1.8 V	Window mode		4.1		μA
			Comparator high-speed mode		1.5		μA
			Comparator low-speed mode		0.9		μA
General-purpose operational amplifier operating current (for 1 unit)	IAMP1 Notes 7, 18	AVDD = 3.0 V	Low-power consumption mode		2	4	μA
			High-speed mode		140	280	μA
Rail to rail operational amplifier operating current (for 1 unit)	IAMP2 Notes 7, 18	AVDD = 3.0 V	Low-power consumption mode		10	16	μA
			High-speed mode		210	350	μA
LVD operating current	ILVI Notes 1, 13				0.06		μA
Self-programming operating current	IFSP Notes 1, 14				2.0	12.2	mA
BGO operating current	IBGO Notes 1, 15				2.0	12.2	mA
SNOOZE operating current	ISNOZ Note 1	CSI/UART operation			0.70	0.84	mA
Voltage reference operating current	IVREF	AVDD = VDD = 3.0 V				40	μA

(T<sub>A</sub> = -40 to +85°C, 1.8 V ≤ AV<sub>DD</sub> ≤ V<sub>DD</sub> ≤ 3.6 V, V<sub>SS</sub> = 0 V)

Parameter	Symbol	Conditions				MIN.	TYP.	MAX.	Unit
LCD operating current	ILCD1 Notes 16, 17	External resistance division method	f <sub>LCD</sub> = f <sub>SUB</sub> LCD clock = 128 Hz	1/3 bias 4-time slice	V <sub>DD</sub> = 3.6 V, V <sub>L4</sub> = 3.6 V		0.14		μA
	ILCD2 Note 16	Internal voltage boosting method	f <sub>LCD</sub> = f <sub>SUB</sub> LCD clock = 128 Hz	1/3 bias 4-time slice	V <sub>DD</sub> = 3.0 V, V <sub>L4</sub> = 3.0 V (V <sub>LCD</sub> = 04H)		0.61		μA
	ILCD3 Note 16	Capacitor split method	f <sub>LCD</sub> = f <sub>SUB</sub> LCD clock = 128 Hz	1/3 bias 4-time slice	V <sub>DD</sub> = 3.0 V, V <sub>L4</sub> = 3.0 V		0.12		μA

(Notes and Remarks are listed on the next page.)

- Note 1.** Current flowing to VDD.
- Note 2.** When high speed on-chip oscillator and high-speed system clock are stopped.
- Note 3.** Current flowing only to the real-time clock 2 (excluding the operating current of the low-speed on-chip oscillator and the XT1 oscillator). The supply current of the RL78 microcontrollers is the sum of the values of either IDD1 or IDD2, and IRTC, when the real-time clock 2 operates in operation mode or HALT mode. When the low-speed on-chip oscillator is selected, IFIL should be added. IDD2 subsystem clock operation includes the operational current of the real-time clock 2.
- Note 4.** Current flowing only to the 12-bit interval timer (excluding the operating current of the low-speed on-chip oscillator and the XT1 oscillator). The supply current of the RL78 microcontrollers is the sum of the values of either IDD1 or IDD2, and ITMKA, when the 12-bit interval timer operates in operation mode or HALT mode. When the low-speed on-chip oscillator is selected, IFIL should be added. IDD2 subsystem clock operation includes the operational current of the 12-bit interval timer.
- Note 5.** Current flowing only to the watchdog timer (including the operating current of the low-speed on-chip oscillator). The current value of the RL78 microcontrollers is the sum of IDD1, IDD2 or IDD3 and IWDTC when the watchdog timer operates in STOP mode.
- Note 6.** Current flowing only to the A/D converter. The supply current of the RL78 microcontrollers is the sum of IDD1 or IDD2 and IADC, IAVREF, IADREF when the A/D converter operates in an operation mode or the HALT mode.
- Note 7.** Current flowing to the AVDD.
- Note 8.** Current flowing from the reference voltage source of A/D converter.
- Note 9.** Operation current flowing to the internal reference voltage.
- Note 10.** Current flowing to the AVREFP.
- Note 11.** Current flowing only to the D/A converter. The current value of the RL78 microcontrollers is the sum of IDD1 or IDD2 and IDA when the D/A converter operates in an operation mode or the HALT mode.
- Note 12.** Current flowing only to the comparator circuit. The current value of the RL78 microcontrollers is the sum of IDD1, IDD2 or IDD3 and ICMP when the comparator circuit operates in the Operating, HALT or STOP mode.
- Note 13.** Current flowing only to the LVD circuit. The current value of the RL78 microcontrollers is the sum of IDD1, IDD2 or IDD3 and ILVI when the LVD circuit operates in the Operating, HALT or STOP mode.
- Note 14.** Current flowing only during self-programming.
- Note 15.** Current flowing only during data flash rewrite.
- Note 16.** Current flowing only to the LCD controller/driver (VDD pin). The current value of the RL78 microcontrollers is the sum of the LCD operating current (ILCD1, ILCD2 or ILCD3) to the supply current (IDD1, or IDD2) when the LCD controller/driver operates in an operation mode or HALT mode. Not including the current that flows through the LCD panel.
- Note 17.** Not including the current that flows through the external divider resistor divider resistor.
- Note 18.** Current flowing only to the operational amplifier. The current value of the RL78 microcontrollers is the sum of IDD1, IDD2 or IDD3 and IAMP when the operational amplifier operates in the operating mode, HALT mode, or STOP mode.
- Note 19.** Current flowing only to the 8-bit interval timer (excluding the operating current of the low-speed on-chip oscillator and the XT1 oscillator). The supply current of the RL78 microcontrollers is the sum of the values of either IDD1 or IDD2, and IIT, when the 8-bit interval timer operates in the operating mode or HALT mode. When the low-speed on-chip oscillator is selected, IFIL should be added.

**Remark 1.** f<sub>IL</sub>: Low-speed on-chip oscillator clock frequency

**Remark 2.** f<sub>SUB</sub>: Subsystem clock frequency (XT1 clock oscillation frequency)

**Remark 3.** f<sub>CLK</sub>: CPU/peripheral hardware clock frequency

**Remark 4.** Temperature condition of the TYP. value is TA = 25°C

<R>

## 2.4 AC Characteristics

### 2.4.1 Basic operation

(T<sub>A</sub> = -40 to +85°C, 1.8 V ≤ AV<sub>DD</sub> ≤ V<sub>DD</sub> ≤ 3.6 V, V<sub>SS</sub> = 0 V)

Items	Symbol	Conditions			MIN.	TYP.	MAX.	Unit	
Instruction cycle (minimum instruction execution time)	TCY	Main system clock (fMAIN) operation	HS (high-speed main) mode	2.7 V ≤ VDD ≤ 3.6 V	0.0417		1	μs	
				2.4 V ≤ VDD < 2.7 V	0.0625		1	μs	
			LS (low-speed main) mode	1.8 V ≤ VDD ≤ 3.6 V	0.125		1	μs	
		Subsystem clock (fSUB) operation			1.8 V ≤ VDD ≤ 3.6 V	28.5	30.5	31.3	μs
		In the self- programming mode	HS (high-speed main) mode	2.7 V ≤ VDD ≤ 3.6 V	0.0417		1	μs	
				2.4 V ≤ VDD < 2.7 V	0.0625		1	μs	
			LS (low-speed main) mode	1.8 V ≤ VDD ≤ 3.6 V	0.125		1	μs	
External main system clock frequency	fEX	EXCLK	2.7 V ≤ VDD ≤ 3.6 V	1.0		20.0	MHz		
			2.4 V ≤ VDD < 2.7 V	1.0		16.0	MHz		
			1.8 V ≤ VDD < 2.7 V	1.0		8.0	MHz		
	fEXT	EXCLKS		32		35	kHz		
External main system clock input high-level width, low-level width	tEXH, tEXL	EXCLK	2.7 V ≤ VDD ≤ 3.6 V	24			ns		
			2.4 V ≤ VDD < 2.7 V	30			ns		
			1.8 V ≤ VDD < 2.7 V	60			ns		
	tEXHS, tEXLS	EXCLKS		13.7			μs		
Timer input high-level width, low-level width	tTIH, tTIL	TI00 to TI07			1/fMCK + 10			ns	
Timer output frequency	fro	TO00 to TO07	HS (high-speed main) mode	2.7 V ≤ VDD ≤ 3.6 V			8	MHz	
				2.4 V ≤ VDD < 2.7 V			8	MHz	
			LS (low-speed main) mode	1.8 V ≤ VDD ≤ 3.6 V			4	MHz	
Buzzer output frequency	fPCL	PCLBUZ0, PCLBUZ1	HS (high-speed main) mode	2.7 V ≤ VDD ≤ 3.6 V			8	MHz	
				2.4 V ≤ VDD < 2.7 V			8	MHz	
			LS (low-speed main) mode	1.8 V ≤ VDD ≤ 3.6 V			4	MHz	
Interrupt input high- level width, low-level width	tINTH, tINTL	INTP0 to INTP7		1.8 V ≤ VDD ≤ 3.6 V	1			μs	
Key interrupt input low-level width	tKR	KR0 to KR7		1.8 V ≤ VDD ≤ 3.6 V	250			ns	
RESET low-level width	tRSL	RESET			10			μs	

**Remark** f<sub>MCK</sub>: Timer array unit operation clock frequency  
 (Operation clock to be set by the CKS<sub>mn</sub> bit of timer mode register mn (TMR<sub>mn</sub>). m: Unit number (m = 0),  
 n: Channel number (n = 0 to 7))

## Minimum Instruction Execution Time during Main System Clock Operation

TCY vs VDD (HS (high-speed main) mode)

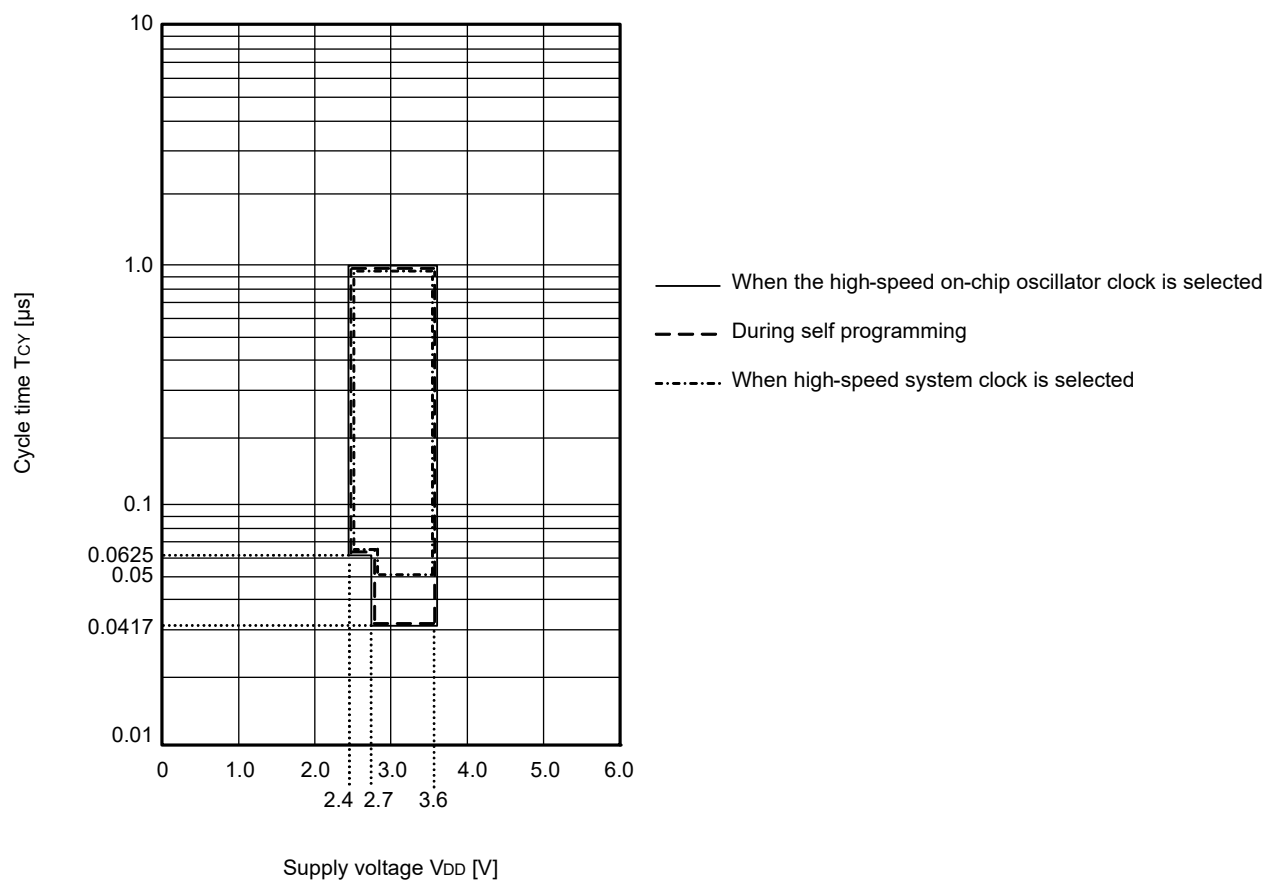

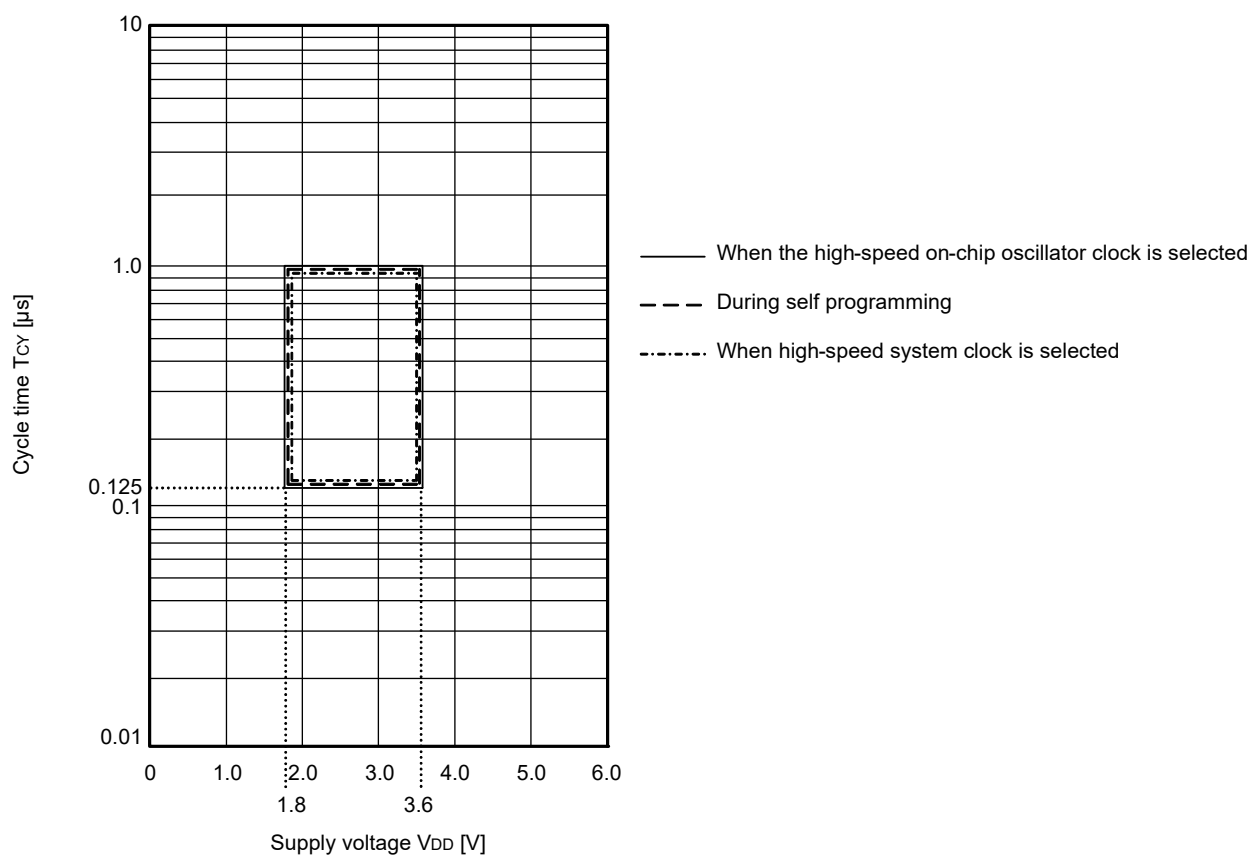
T<sub>CY</sub> vs V<sub>DD</sub> (LS (low-speed main) mode)

## AC Timing Test Points

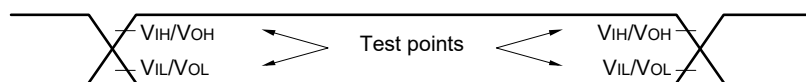

## External System Clock Timing

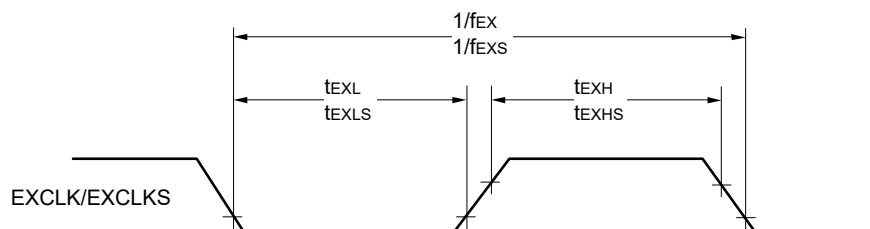

## TI/TO Timing

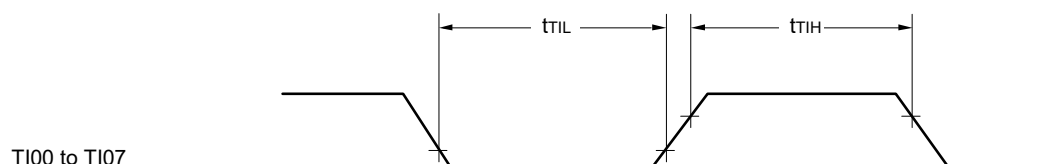

TI00 to TI07

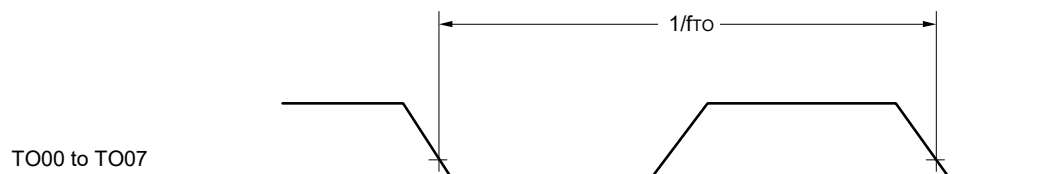

TO00 to TO07

## Interrupt Request Input Timing

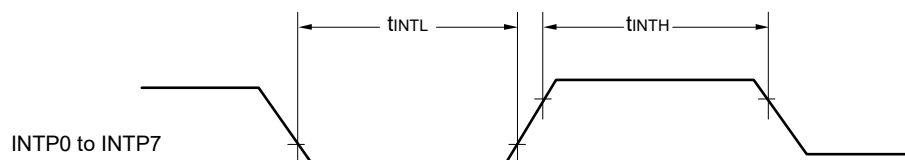

INTP0 to INTP7

## Key Interrupt Input Timing

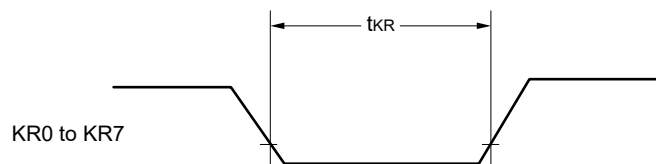
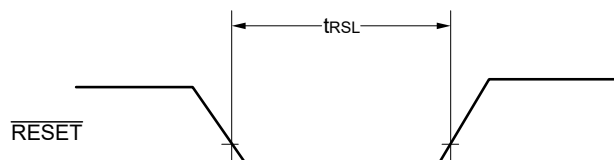
 $\overline{\text{RESET}}$  Input Timing

## 2.5 Peripheral Functions Characteristics

### AC Timing Test Points

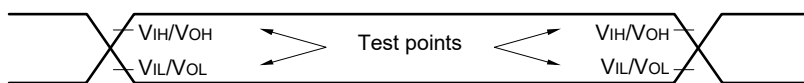

### 2.5.1 Serial array unit

#### (1) During communication at same potential (UART mode)

(T<sub>A</sub> = -40 to +85°C, 1.8 V ≤ V<sub>DD</sub> ≤ 3.6 V, V<sub>SS</sub> = 0 V)

Parameter	Symbol	Conditions	HS (high-speed main) Mode		LS (low-speed main) Mode		Unit
			MIN.	MAX.	MIN.	MAX.	
Transfer rate Note 1		2.7 V ≤ V <sub>DD</sub> ≤ 3.6 V		f <sub>MCK</sub> /6 Note 2		f <sub>MCK</sub> /6	bps
		Theoretical value of the maximum transfer rate f <sub>MCK</sub> = f <sub>CLK</sub> Note 3		4.0		1.3	Mbps
		2.4 V ≤ V <sub>DD</sub> ≤ 3.6 V		f <sub>MCK</sub> /6 Note 2		f <sub>MCK</sub> /6	bps
		Theoretical value of the maximum transfer rate f <sub>MCK</sub> = f <sub>CLK</sub> Note 3		2.6		1.3	Mbps
		1.8 V ≤ V <sub>DD</sub> ≤ 3.6 V	—			f <sub>MCK</sub> /6 Note 2	bps
		Theoretical value of the maximum transfer rate f <sub>MCK</sub> = f <sub>CLK</sub> Note 3	—			1.3	Mbps

**Note 1.** Transfer rate in the SNOOZE mode is 4800 bps only.

**Note 2.** The following conditions are required for low voltage interface.

2.4 V ≤ V<sub>DD</sub> < 2.7 V: MAX. 2.6 Mbps

1.8 V ≤ V<sub>DD</sub> < 2.4 V: MAX. 1.3 Mbps

**Note 3.** The maximum operating frequencies of the CPU/peripheral hardware clock (f<sub>CLK</sub>) are:

HS (high-speed main) mode: 24 MHz (2.7 V ≤ V<sub>DD</sub> ≤ 3.6 V)

16 MHz (2.4 V ≤ V<sub>DD</sub> ≤ 3.6 V)

LS (low-speed main) mode: 8 MHz (1.8 V ≤ V<sub>DD</sub> ≤ 3.6 V)

**Caution** Select the normal input buffer for the RxDq pin and the normal output mode for the TxDq pin by using port input mode register g (PIMg) and port output mode register g (POMg).

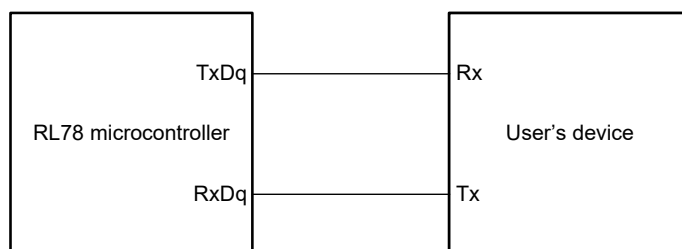
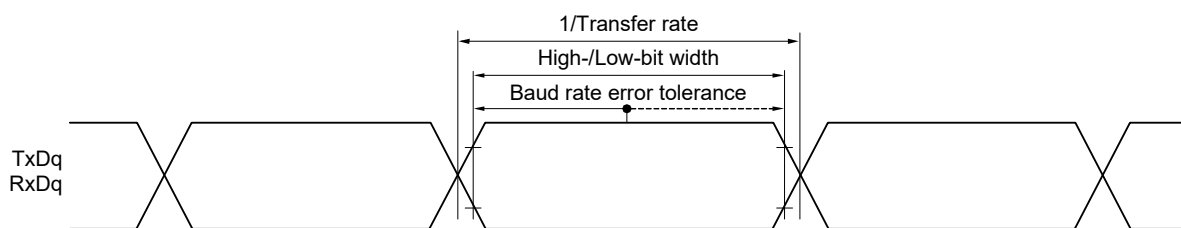
**UART mode connection diagram (during communication at same potential)****UART mode bit width (during communication at same potential) (reference)**

**Remark 1.** q: UART number (q = 0 to 3), g: PIM and POM number (g = 0, 1, 3, 4, 8)

**Remark 2.** f<sub>MCK</sub>: Serial array unit operation clock frequency

(Operation clock to be set by the CKSmn bit of serial mode register mn (SMRmn). m: Unit number,  
n: Channel number (mn = 00 to 03, 10 to 13))

(2) During communication at same potential (CSI mode) (master mode, SCKp... internal clock output, corresponding CSI00 only)

(TA = -40 to +85°C, 2.7 V ≤ VDD ≤ 3.6 V, VSS = 0 V)

Parameter	Symbol	Conditions		HS (high-speed main) Mode		LS (low-speed main) Mode		Unit
				MIN.	MAX.	MIN.	MAX.	
SCKp cycle time	tKCY1	tKCY1 ≥ fCLK/2	2.7 V ≤ VDD ≤ 3.6 V	167		250		ns
SCKp high-/low-level width	tKH1, tKL1	2.7 V ≤ VDD ≤ 3.6 V		tKCY1/2 - 10		tKCY1/2 - 50		ns
Slp setup time (to SCKp↑) Note 1	tSIK1	2.7 V ≤ VDD ≤ 3.6 V		33		110		ns
Slp hold time (from SCKp↑) Note 2	tKSI1	2.7 V ≤ VDD ≤ 3.6 V		10		10		ns
Delay time from SCKp↓ to SOp output Note 3	tKSO1	C = 20 pF Note 4			10		10	ns

**Note 1.** When DAPmn = 0 and CKPmn = 0, or DAPmn = 1 and CKPmn = 1. The Slp setup time becomes "to SCKp↓" when DAPmn = 0 and CKPmn = 1, or DAPmn = 1 and CKPmn = 0.

**Note 2.** When DAPmn = 0 and CKPmn = 0, or DAPmn = 1 and CKPmn = 1. The Slp hold time becomes "from SCKp↓" when DAPmn = 0 and CKPmn = 1, or DAPmn = 1 and CKPmn = 0.

**Note 3.** When DAPmn = 0 and CKPmn = 0, or DAPmn = 1 and CKPmn = 1. The delay time to SOp output becomes "from SCKp↑" when DAPmn = 0 and CKPmn = 1, or DAPmn = 1 and CKPmn = 0.

**Note 4.** C is the load capacitance of the SCKp and SOp output lines.

**Caution** Select the normal input buffer for the Slp pin and the normal output mode for the SOp pin and SCKp pin by using port input mode register g (PIMg) and port output mode register g (POMg).

**Remark 1.** p: CSI number (p = 00), m: Unit number (m = 0), n: Channel number (n = 0), g: PIM and POM number (g = 4)

**Remark 2.** fMCK: Serial array unit operation clock frequency

(Operation clock to be set by the CKSmn bit of serial mode register mn (SMRmn). m: Unit number, n: Channel number (mn = 00))

<R>

**(3) During communication at same potential (CSI mode) (master mode, SCKp... internal clock output)**  
**(TA = -40 to +85°C, 1.8 V ≤ VDD ≤ 3.6 V, VSS = 0 V)**

Parameter	Symbol	Conditions		HS (high-speed main) Mode		LS (low-speed main) Mode		Unit
				MIN.	MAX.	MIN.	MAX.	
SCKp cycle time	tKCY1	tKCY1 ≥ fCLK/4	2.7 V ≤ VDD ≤ 3.6 V	167		500		ns
			2.4 V ≤ VDD ≤ 3.6 V	250		500		ns
			1.8 V ≤ VDD ≤ 3.6 V	—		500		ns
SCKp high-/low-level width	tKH1, tKL1	2.7 V ≤ VDD ≤ 3.6 V		tKCY1/2 - 18		tKCY1/2 - 50		ns
		2.4 V ≤ VDD ≤ 3.6 V		tKCY1/2 - 38		tKCY1/2 - 50		ns
		1.8 V ≤ VDD ≤ 3.6 V		—		tKCY1/2 - 50		ns
Slp setup time (to SCKp↑) Note 1	tSIK1	2.7 V ≤ VDD ≤ 3.6 V		44		110		ns
		2.4 V ≤ VDD ≤ 3.6 V		75		110		ns
		1.8 V ≤ VDD ≤ 3.6 V		—		110		ns
Slp hold time (from SCKp↓) Note 2	tKSI1	2.4 V ≤ VDD ≤ 3.6 V		19		19		ns
		1.8 V ≤ VDD ≤ 3.6 V		—		19		ns
Delay time from SCKp↓ to SOp output Note 3	tKSO1	C = 30 pF Note 4	2.7 V ≤ VDD ≤ 3.6 V		25		50	ns
			2.4 V ≤ VDD ≤ 3.6 V		25		50	ns
			1.8 V ≤ VDD ≤ 3.6 V		—		50	ns

**Note 1.** When DAPmn = 0 and CKPmn = 0, or DAPmn = 1 and CKPmn = 1. The Slp setup time becomes “to SCKp↓” when DAPmn = 0 and CKPmn = 1, or DAPmn = 1 and CKPmn = 0.

**Note 2.** When DAPmn = 0 and CKPmn = 0, or DAPmn = 1 and CKPmn = 1. The Slp hold time becomes “from SCKp↓” when DAPmn = 0 and CKPmn = 1, or DAPmn = 1 and CKPmn = 0.

**Note 3.** When DAPmn = 0 and CKPmn = 0, or DAPmn = 1 and CKPmn = 1. The delay time to SOp output becomes “from SCKp↑” when DAPmn = 0 and CKPmn = 1, or DAPmn = 1 and CKPmn = 0.

**Note 4.** C is the load capacitance of the SCKp and SOp output lines.

**Caution** Select the normal input buffer for the Slp pin and the normal output mode for the SOp pin and SCKp pin by using port input mode register g (PIMg) and port output mode register g (POMg).

**Remark 1.** p: CSI number (p = 00, 10, 20, 30), m: Unit number (m = 0, 1), n: Channel number (n = 0 to 3),  
g: PIM and POM number (g = 0, 1, 3, 4, 8)

**Remark 2.** fMCK: Serial array unit operation clock frequency  
(Operation clock to be set by the CKSmn bit of serial mode register mn (SMRmn). m: Unit number,  
n: Channel number (mn = 00 to 03, 10 to 13))

**(4) During communication at same potential (CSI mode) (slave mode, SCKp... external clock input)****(TA = -40 to +85°C, 1.8 V ≤ VDD ≤ 3.6 V, VSS = 0 V)**

Parameter	Symbol	Conditions		HS (high-speed main) Mode		LS (low-speed main) Mode		Unit
				MIN.	MAX.	MIN.	MAX.	
SCKp cycle time <sup>Note 5</sup>	tkCY2	2.7 V ≤ VDD ≤ 3.6 V	fMCK > 16 MHz	8/fMCK		—		ns
			fMCK ≤ 16 MHz	6/fMCK		6/fMCK		ns
		2.4 V ≤ VDD ≤ 3.6 V		6/fMCK and 500		6/fMCK and 500		ns
		1.8 V ≤ VDD ≤ 3.6 V		—		6/fMCK and 750		ns
SCKp high-/low-level width	tkH2, tkL2	2.7 V ≤ VDD ≤ 3.6 V		tkCY2/2 - 8		tkCY2/2 - 8		ns
		1.8 V ≤ VDD ≤ 3.6 V		—		tkCY2/2 - 18		ns
Slp setup time (to SCKp↑) <sup>Note 1</sup>	tSIK2	2.7 V ≤ VDD ≤ 3.6 V		1/fMCK + 20		1/fMCK + 30		ns
		2.4 V ≤ VDD ≤ 3.6 V		1/fMCK + 30		1/fMCK + 30		ns
		1.8 V ≤ VDD ≤ 3.6 V		—		1/fMCK + 30		ns
Slp hold time (from SCKp↑) <sup>Note 2</sup>	tKSI2	2.4 V ≤ VDD ≤ 3.6 V		1/fMCK + 31		1/fMCK + 31		ns
		1.8 V ≤ VDD ≤ 3.6 V		—		1/fMCK + 31		ns
Delay time from SCKp↓ to SOp output <sup>Note 3</sup>	tkSO2	C = 30 pF <sup>Note 4</sup>	2.7 V ≤ VDD ≤ 3.6 V		2/fMCK + 44		2/fMCK + 110	ns
			2.4 V ≤ VDD ≤ 3.6 V		2/fMCK + 75		2/fMCK + 110	ns
			1.8 V ≤ VDD ≤ 3.6 V		—		2/fMCK + 110	ns

**Note 1.** When DAPmn = 0 and CKPmn = 0, or DAPmn = 1 and CKPmn = 1. The Slp setup time becomes “to SCKp↓” when DAPmn = 0 and CKPmn = 1, or DAPmn = 1 and CKPmn = 0.

**Note 2.** When DAPmn = 0 and CKPmn = 0, or DAPmn = 1 and CKPmn = 1. The Slp hold time becomes “from SCKp↓” when DAPmn = 0 and CKPmn = 1, or DAPmn = 1 and CKPmn = 0.

**Note 3.** When DAPmn = 0 and CKPmn = 0, or DAPmn = 1 and CKPmn = 1. The delay time to SOp output becomes “from SCKp↑” when DAPmn = 0 and CKPmn = 1, or DAPmn = 1 and CKPmn = 0.

**Note 4.** C is the load capacitance of the SCKp and SOp output lines.

**Note 5.** The maximum transfer rate when using the SNOOZE mode is 1 Mbps.

**Caution** Select the normal input buffer for the Slp pin and the normal output mode for the SOp pin by using port input mode register g (PIMg) and port output mode register g (POMg).

**Remark 1.** p: CSI number (p = 00, 10, 20, 30), m: Unit number (m = 0, 1), n: Channel number (n = 0 to 3),  
g: PIM and POM number (g = 0, 1, 3, 4, 8)

**Remark 2.** fMCK: Serial array unit operation clock frequency  
(Operation clock to be set by the CKSmn bit of serial mode register mn (SMRmn). m: Unit number,  
n: Channel number (mn = 00 to 03, 10 to 13))

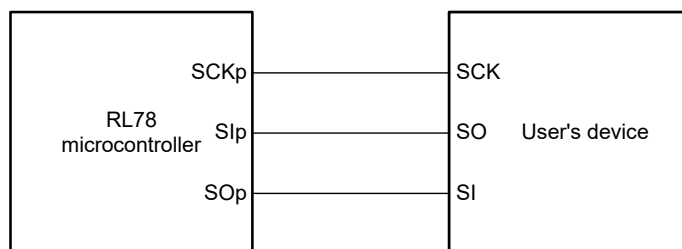
**CSI mode connection diagram (during communication at same potential)**

**Remark 1.** p: CSI number (p = 00, 10, 20, 30)

**Remark 2.** m: Unit number, n: Channel number (mn = 00 to 03, 10 to 13)

**CSI mode serial transfer timing (during communication at same potential)**  
**(When DAPmn = 0 and CKPmn = 0, or DAPmn = 1 and CKPmn = 1.)**

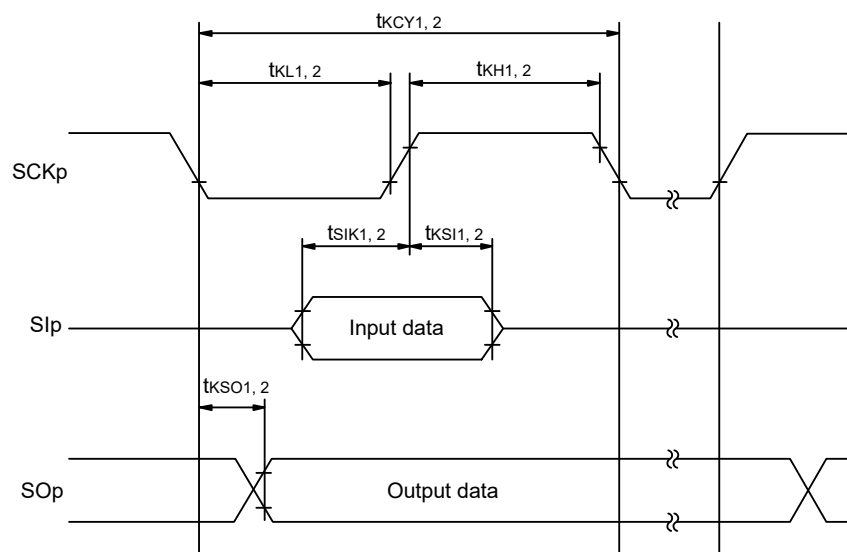

**CSI mode serial transfer timing (during communication at same potential)**  
**(When DAPmn = 0 and CKPmn = 1, or DAPmn = 1 and CKPmn = 0.)**

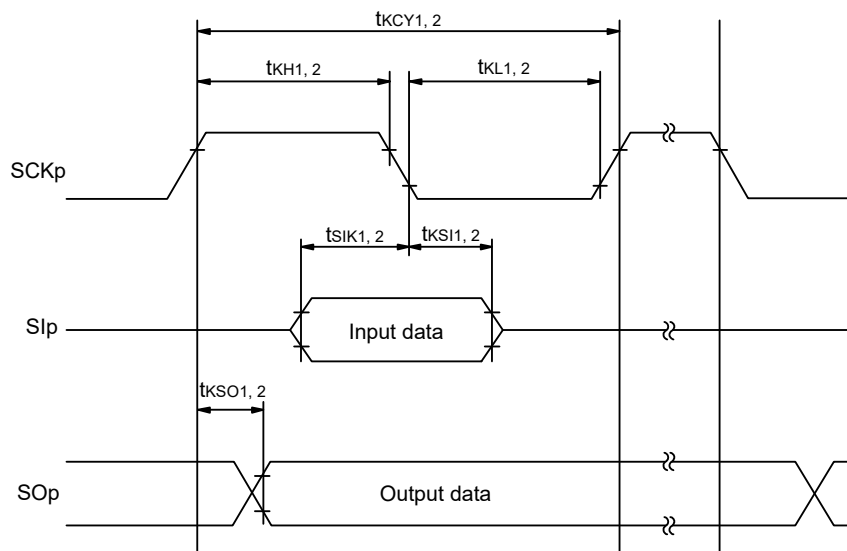

**Remark 1.** p: CSI number (p = 00, 10, 20, 30)

**Remark 2.** m: Unit number, n: Channel number (mn = 00 to 03, 10 to 13)

**(5) During communication at same potential (simplified I<sup>2</sup>C mode)****(TA = -40 to +85°C, 1.8 V ≤ VDD ≤ 3.6 V, VSS = 0 V)**

Parameter	Symbol	Conditions	HS (high-speed main) Mode		LS (low-speed main) Mode		Unit
			MIN.	MAX.	MIN.	MAX.	
SCLr clock frequency	fSCL	2.7 V ≤ VDD ≤ 3.6 V, Cb = 50 pF, Rb = 2.7 kΩ		1000 Note 1		400 Note 1	kHz
		1.8 V ≤ VDD ≤ 3.6 V, Cb = 100 pF, Rb = 3 kΩ		400 Note 1		400 Note 1	kHz
		1.8 V ≤ VDD < 2.7 V, Cb = 100 pF, Rb = 5 kΩ		300 Note 1		300 Note 1	kHz
Hold time when SCLr = "L"	tLOW	2.7 V ≤ VDD ≤ 3.6 V, Cb = 50 pF, Rb = 2.7 kΩ	475		1150		ns
		1.8 V ≤ VDD ≤ 3.6 V, Cb = 100 pF, Rb = 3 kΩ	1150		1150		ns
		1.8 V ≤ VDD < 2.7 V, Cb = 100 pF, Rb = 5 kΩ	1550		1550		ns
Hold time when SCLr = "H"	tHIGH	2.7 V ≤ VDD ≤ 3.6 V, Cb = 50 pF, Rb = 2.7 kΩ	475		1150		ns
		1.8 V ≤ VDD ≤ 3.6 V, Cb = 100 pF, Rb = 3 kΩ	1150		1150		ns
		1.8 V ≤ VDD < 2.7 V, Cb = 100 pF, Rb = 5 kΩ	1550		1550		ns
Data setup time (reception)	tsu: DAT	2.7 V ≤ VDD ≤ 3.6 V, Cb = 50 pF, Rb = 2.7 kΩ	1/fMCK + 85 Note 2		1/fMCK + 145 Note 2		ns
		1.8 V ≤ VDD ≤ 3.6 V, Cb = 100 pF, Rb = 3 kΩ	1/fMCK + 145 Note 2		1/fMCK + 145 Note 2		ns
		1.8 V ≤ VDD < 2.7 V, Cb = 100 pF, Rb = 5 kΩ	1/fMCK + 230 Note 2		1/fMCK + 230 Note 2		ns
Data hold time (transmission)	thd: DAT	2.7 V ≤ VDD ≤ 3.6 V, Cb = 50 pF, Rb = 2.7 kΩ	0	305	0	305	ns
		1.8 V ≤ VDD ≤ 3.6 V, Cb = 100 pF, Rb = 3 kΩ	0	355	0	355	ns
		1.8 V ≤ VDD < 2.7 V, Cb = 100 pF, Rb = 5 kΩ	0	405	0	405	ns

**Note 1.** The value must be equal to or less than fMCK/4.**Note 2.** Set the fMCK value to keep the hold time of SCLr = "L" and SCLr = "H".

**Caution** Select the normal input buffer and the N-ch open drain output (VDD tolerance) mode for the SDAr pin and the normal output mode for the SCLr pin by using port input mode register g (PIMg) and port output mode register h (POMh).

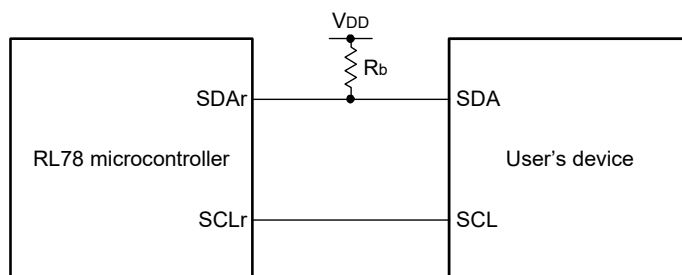
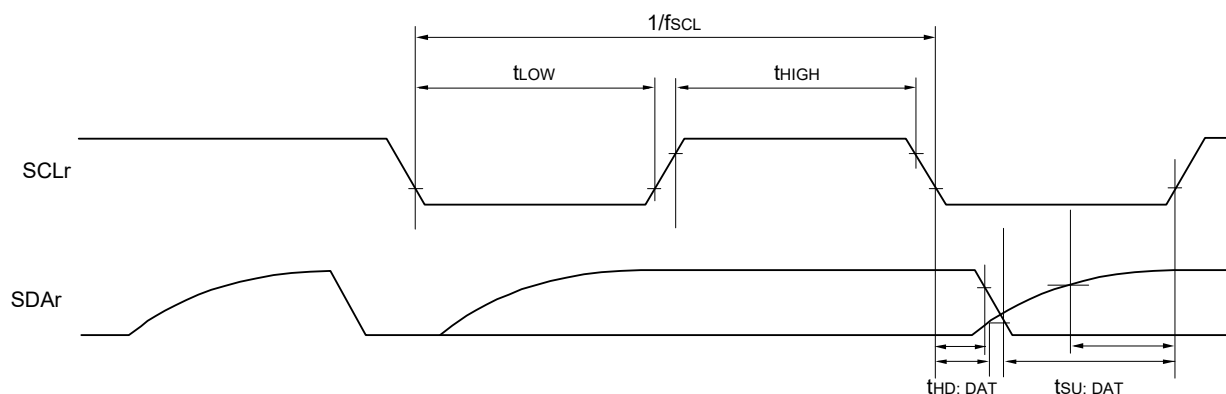
**Simplified I<sup>2</sup>C mode connection diagram (during communication at same potential)****Simplified I<sup>2</sup>C mode serial transfer timing (during communication at same potential)**

**Remark 1.**  $R_b[\Omega]$ : Communication line (SDAr) pull-up resistance,  $C_b[F]$ : Communication line (SCLr, SDAr) load capacitance

**Remark 2.** r: IIC number (r = 00, 10, 20, 30), g: PIM number (g = 0, 1, 3, 4, 8),  
h: POM number (h = 0, 1, 3, 4, 8)

**Remark 3.**  $f_{MCK}$ : Serial array unit operation clock frequency  
(Operation clock to be set by the CKSmn bit of serial mode register mn (SMRmn). m: Unit number (m = 0, 1),  
n: Channel number (n = 0, 2), mn = 0, 02, 10, 12)

&lt;R&gt;

&lt;R&gt;

**(6) Communication at different potential (1.8 V, 2.5 V) (UART mode)****(TA = -40 to +85°C, 1.8 V ≤ VDD ≤ 3.6 V, VSS = 0 V)(1/2)**

Parameter	Symbol	Conditions		HS (high-speed main) Mode		LS (low-speed main) Mode		Unit
				MIN.	MAX.	MIN.	MAX.	
Transfer rate Notes 1, 2		reception	2.7 V ≤ VDD ≤ 3.6 V, 2.3 V ≤ Vb ≤ 2.7 V		fMCK/6 Note 1		fMCK/6 Note 1	bps
			Theoretical value of the maximum transfer rate fMCK = fCLK Note 4		4.0		1.3	Mbps
			1.8 V ≤ VDD < 3.3 V, 1.6 V ≤ Vb ≤ 2.0 V		fMCK/6 Notes 1, 2, 3		fMCK/6 Notes 1, 2, 3	bps
			Theoretical value of the maximum transfer rate fMCK = fCLK Note 4		4.0		1.3	Mbps

**Note 1.** Transfer rate in the SNOOZE mode is 4,800 bps only.**Note 2.** Use it with VDD ≥ Vb.**Note 3.** The following conditions are required for low voltage interface.

2.4 V ≤ VDD &lt; 2.7 V: MAX. 2.6 Mbps

1.8 V ≤ VDD &lt; 2.4 V: MAX. 1.3 Mbps

**Note 4.** The maximum operating frequencies of the CPU/peripheral hardware clock (fCLK) are:

HS (high-speed main) mode: 24 MHz (2.7 V ≤ VDD ≤ 3.6 V)

16 MHz (2.4 V ≤ VDD ≤ 3.6 V)

LS (low-speed main) mode: 8 MHz (1.8 V ≤ VDD ≤ 3.6 V)

**Caution** Select the TTL input buffer for the RxDq pin and the N-ch open drain output (VDD tolerance) mode for the TxDq pin by using port input mode register g (PIMg) and port output mode register g (POMg). For VIH and VIL, see the DC characteristics with TTL input buffer selected.

**Remark 1.** Vb[V]: Communication line voltage**Remark 2.** q: UART number (q = 0 to 3), g: PIM and POM number (g = 0, 1, 3, 4, 8)**Remark 3.** fMCK: Serial array unit operation clock frequency

(Operation clock to be set by the CKSmn bit of serial mode register mn (SMRmn). m: Unit number,

n: Channel number (mn = 00 to 03, 10 to 13))

**(6) Communication at different potential (1.8 V, 2.5 V) (UART mode)****(TA = -40 to +85°C, 1.8 V ≤ VDD ≤ 3.6 V, VSS = 0 V)(2/2)**

Parameter	Symbol	Conditions	HS (high-speed main) Mode		LS (low-speed main) Mode		Unit
			MIN.	MAX.	MIN.	MAX.	
Transfer rate Note 2		transmission	2.7 V ≤ VDD ≤ 3.6 V, 2.3 V ≤ Vb ≤ 2.7 V	Note 1		Note 1	bps
			Theoretical value of the maximum transfer rate Cb = 50 pF, Rb = 2.7 kΩ, Vb = 2.3 V	1.2 Note 2		1.2 Note 2	Mbps
			1.8 V ≤ VDD < 3.3 V, 1.6 V ≤ Vb ≤ 2.0 V	Notes 3, 4		Notes 3, 4	bps
			Theoretical value of the maximum transfer rate Cb = 50 pF, Rb = 5.5 kΩ, Vb = 1.6 V	0.43 Note 5		0.43 Note 5	Mbps

**Note 1.** The smaller maximum transfer rate derived by using fmCK/6 or the following expression is the valid maximum transfer rate.  
Expression for calculating the transfer rate when 2.7 V ≤ VDD ≤ 3.6 V and 2.3 V ≤ Vb ≤ 2.7 V

$$\text{Maximum transfer rate} = \frac{1}{\{-C_b \times R_b \times \ln(1 - \frac{2.0}{V_b})\} \times 3} \text{ [bps]}$$

$$\text{Baud rate error (theoretical value)} = \frac{\frac{1}{\text{Transfer rate} \times 2} - \{-C_b \times R_b \times \ln(1 - \frac{2.0}{V_b})\}}{(\frac{1}{\text{Transfer rate}}) \times \text{Number of transferred bits}} \times 100 [\%]$$

\* This value is the theoretical value of the relative difference between the transmission and reception sides.

**Note 2.** This value as an example is calculated when the conditions described in the "Conditions" column are met.  
Refer to Note 1 above to calculate the maximum transfer rate under conditions of the customer.

**Note 3.** Use it with VDD ≥ Vb.

**Note 4.** The smaller maximum transfer rate derived by using fmCK/6 or the following expression is the valid maximum transfer rate.  
Expression for calculating the transfer rate when 1.8 V ≤ VDD < 3.3 V and 1.6 V ≤ Vb ≤ 2.0 V

$$\text{Maximum transfer rate} = \frac{1}{\{-C_b \times R_b \times \ln(1 - \frac{1.5}{V_b})\} \times 3} \text{ [bps]}$$

$$\text{Baud rate error (theoretical value)} = \frac{\frac{1}{\text{Transfer rate} \times 2} - \{-C_b \times R_b \times \ln(1 - \frac{1.5}{V_b})\}}{(\frac{1}{\text{Transfer rate}}) \times \text{Number of transferred bits}} \times 100 [\%]$$

\* This value is the theoretical value of the relative difference between the transmission and reception sides.

**Note 5.** This value as an example is calculated when the conditions described in the "Conditions" column are met.  
Refer to Note 4 above to calculate the maximum transfer rate under conditions of the customer.

**Caution** Select the TTL input buffer for the RxDq pin and the N-ch open drain output (VDD tolerance) mode for the TxDq pin by using port input mode register g (PIMg) and port output mode register g (POMg). For VIH and VIL, see the DC characteristics with TTL input buffer selected.

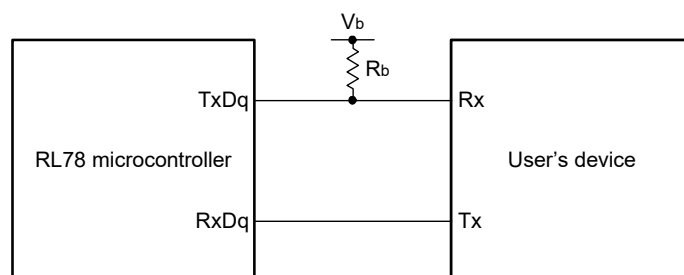
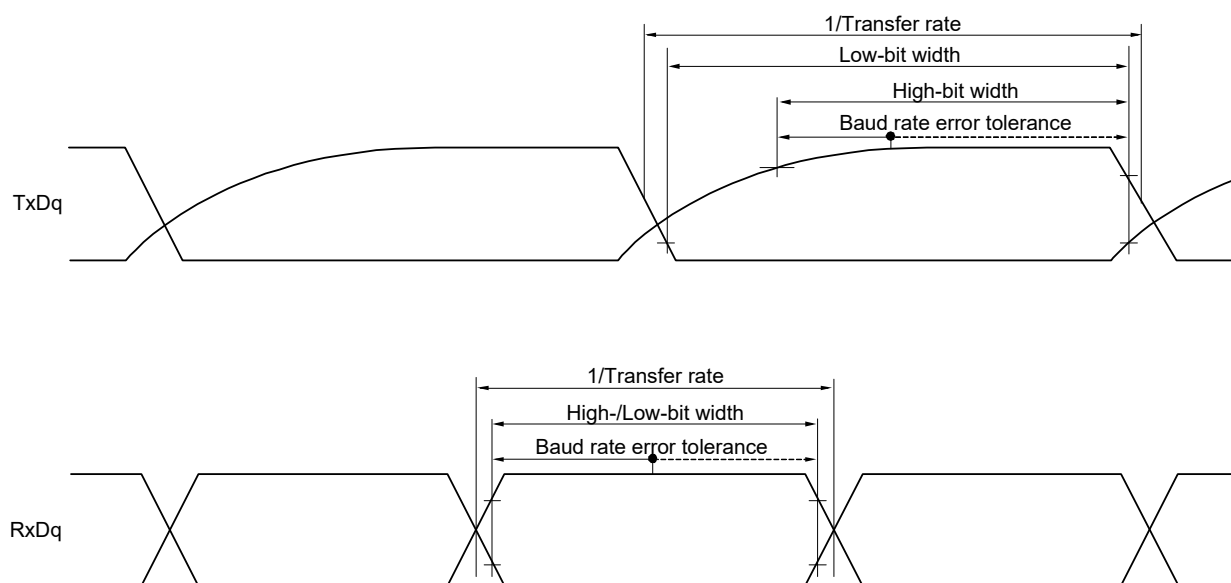
**UART mode connection diagram (during communication at different potential)****UART mode bit width (during communication at different potential) (reference)**

**Remark 1.**  $R_b[\Omega]$ : Communication line (TxDq) pull-up resistance,  $C_b[\text{F}]$ : Communication line (TxDq) load capacitance,  $V_b[\text{V}]$ : Communication line voltage

**Remark 2.** q: UART number (q = 0 to 3), g: PIM and POM number (g = 0, 1, 3, 4, 8)

**Remark 3.**  $f_{\text{MCK}}$ : Serial array unit operation clock frequency

(Operation clock to be set by the CKSmn bit of serial mode register mn (SMRmn). m: Unit number, n: Channel number (mn = 00 to 03, 10 to 13))

**(7) Communication at different potential (2.5 V) (CSI mode) (master mode, SCKp... internal clock output, corresponding CSI00 only)****(TA = -40 to +85°C, 2.7 V ≤ VDD ≤ 3.6 V, VSS = 0 V)**

Parameter	Symbol	Conditions		HS (high-speed main) Mode		LS (low-speed main) Mode		Unit
				MIN.	MAX.	MIN.	MAX.	
SCKp cycle time	tKCY1	tKCY1 ≥ 2/fCLK 2.7 V ≤ VDD < 3.6 V, 2.3 V ≤ Vb ≤ 2.7 V, Cb = 20 pF, Rb = 1.4 kΩ		300		1150		ns
SCKp high-level width	tKH1	2.7 V ≤ VDD < 3.6 V, 2.3 V ≤ Vb ≤ 2.7 V, Cb = 20 pF, Rb = 2.7 kΩ		tKCY1/2 - 120		tKCY1/2 - 120		ns
SCKp low-level width	tKL1	2.7 V ≤ VDD < 3.6 V, 2.3 V ≤ Vb ≤ 2.7 V, Cb = 20 pF, Rb = 1.4 kΩ		tKCY1/2 - 10		tKCY1/2 - 50		ns
Slp setup time (to SCKp↑) Note 1	tSIK1	2.7 V ≤ VDD < 3.6 V, 2.3 V ≤ Vb ≤ 2.7 V, Cb = 20 pF, Rb = 2.7 kΩ		121		479		ns
Slp hold time (from SCKp↑) Note 1	tSIH1	2.7 V ≤ VDD < 3.6 V, 2.3 V ≤ Vb ≤ 2.7 V, Cb = 20 pF, Rb = 1.4 kΩ		10		10		ns
Delay time from SCKp↓ to SOp output Note 1	tKSO1	2.7 V ≤ VDD < 3.6 V, 2.3 V ≤ Vb ≤ 2.7 V, Cb = 20 pF, Rb = 1.4 kΩ			130		130	ns
Slp setup time (to SCKp↓) Note 2	tSIK1	2.7 V ≤ VDD < 3.6 V, 2.3 V ≤ Vb ≤ 2.7 V, Cb = 20 pF, Rb = 2.7 kΩ		33		110		ns
Slp hold time (from SCKp↓) Note 2	tSIH1	2.7 V ≤ VDD < 3.6 V, 2.3 V ≤ Vb ≤ 2.7 V, Cb = 20 pF, Rb = 2.7 kΩ		10		10		ns
Delay time from SCKp↑ to SOp output Note 2	tKSO1	2.7 V ≤ VDD < 3.6 V, 2.3 V ≤ Vb ≤ 2.7 V, Cb = 20 pF, Rb = 2.7 kΩ			10		10	ns

**Note 1.** When DAPmn = 0 and CKPmn = 0, or DAPmn = 1 and CKPmn = 1.**Note 2.** When DAPmn = 0 and CKPmn = 1, or DAPmn = 1 and CKPmn = 0.

**Caution** Select the TTL input buffer for the Slp pin and the N-ch open drain output (VDD tolerance) mode for the SOp pin and SCKp pin by using port input mode register g (PIMg) and port output mode register g (POMg). For VIH and VIL, see the DC characteristics with TTL input buffer selected.

**Remark 1.** Rb[Ω]: Communication line (SCKp, SOp) pull-up resistance, Cb[F]: Communication line (SCKp, SOp) load capacitance, Vb[V]: Communication line voltage

**Remark 2.** p: CSI number (p = 00), m: Unit number (m = 0),  
n: Channel number (n = 0), g: PIM and POM number (g = 4)

**Remark 3.** fMCK: Serial array unit operation clock frequency  
(Operation clock to be set by the CKSmn bit of serial mode register mn (SMRmn). m: Unit number,  
n: Channel number (mn = 00))

**(8) Communication at different potential (1.8 V, 2.5 V) (CSI mode) (master mode, SCKp... internal clock output)****(TA = -40 to +85°C, 1.8 V ≤ VDD ≤ 3.6 V, VSS = 0 V)(1/2)**

Parameter	Symbol	Conditions		HS (high-speed main) Mode		LS (low-speed main) Mode		Unit
				MIN.	MAX.	MIN.	MAX.	
SCKp cycle time	tkCY1	tkCY1 ≥ 4/fCLK	2.7 V ≤ VDD < 3.6 V, 2.3 V ≤ Vb ≤ 2.7 V, Cb = 30 pF, Rb = 2.7 kΩ	500 Note		1150		ns
			1.8 V ≤ VDD < 3.3 V, 1.6 V ≤ Vb ≤ 1.8 V, Cb = 30 pF, Rb = 5.5 kΩ	1150 Note		1150		ns
SCKp high-level width	tkH1	2.7 V ≤ VDD ≤ 3.6 V, 2.3 V ≤ Vb ≤ 2.7 V, Cb = 30 pF, Rb = 2.7 kΩ		tkCY1/2 - 170		tkCY1/2 - 170		ns
		1.8 V ≤ VDD < 3.3 V, 1.6 V ≤ Vb ≤ 2.0 V, Cb = 30 pF, Rb = 5.5 kΩ		tkCY1/2 - 458		tkCY1/2 - 458		ns
SCKp low-level width	tkL1	2.7 V ≤ VDD ≤ 3.6 V, 2.3 V ≤ Vb ≤ 2.7 V, Cb = 30 pF, Rb = 2.7 kΩ		tkCY1/2 - 18		tkCY1/2 - 50		ns
		1.8 V ≤ VDD < 3.3 V, 1.6 V ≤ Vb ≤ 2.0 V, Cb = 30 pF, Rb = 5.5 kΩ		tkCY1/2 - 50		tkCY1/2 - 50		ns

**Note** Use it with VDD ≥ Vb.

**Caution** Select the TTL input buffer for the Slp pin and the N-ch open drain output (VDD tolerance) mode for the SOp pin and SCKp pin by using port input mode register g (PIMg) and port output mode register g (POMg). For VIH and VIL, see the DC characteristics with TTL input buffer selected.

(Remarks are listed on the page after the next page.)

**(8) Communication at different potential (1.8 V, 2.5 V) (CSI mode) (master mode, SCKp... internal clock output)****(TA = -40 to +85°C, 1.8 V ≤ VDD ≤ 3.6 V, VSS = 0 V)(2/2)**

Parameter	Symbol	Conditions	HS (high-speed main) Mode		LS (low-speed main) Mode		Unit
			MIN.	MAX.	MIN.	MAX.	
Slp setup time (to SCKp↑) Note 1	tSIK1	2.7 V ≤ VDD ≤ 3.6 V, 2.3 V ≤ Vb ≤ 2.7 V, Cb = 30 pF, Rb = 2.7 kΩ	177		479		ns
		1.8 V ≤ VDD < 3.3 V, 1.6 V ≤ Vb ≤ 2.0 V Note 3, Cb = 30 pF, Rb = 5.5 kΩ	479		479		ns
Slp hold time (from SCKp↑) Note 1	tKS11	2.7 V ≤ VDD ≤ 3.6 V, 2.3 V ≤ Vb ≤ 2.7 V, Cb = 30 pF, Rb = 2.7 kΩ	19		19		ns
		1.8 V ≤ VDD < 3.3 V, 1.6 V ≤ Vb ≤ 2.0 V Note 3, Cb = 30 pF, Rb = 5.5 kΩ	19		19		ns
Delay time from SCKp↓ to SOP output Note 1	tKSO1	2.7 V ≤ VDD ≤ 3.6 V, 2.3 V ≤ Vb ≤ 2.7 V, Cb = 30 pF, Rb = 2.7 kΩ		195		195	ns
		1.8 V ≤ VDD < 3.3 V, 1.6 V ≤ Vb ≤ 2.0 V Note 3, Cb = 30 pF, Rb = 5.5 kΩ		483		483	ns
Slp setup time (to SCKp↓) Note 2	tSIK1	2.7 V ≤ VDD ≤ 3.6 V, 2.3 V ≤ Vb ≤ 2.7 V, Cb = 30 pF, Rb = 2.7 kΩ	44		110		ns
		1.8 V ≤ VDD < 3.3 V, 1.6 V ≤ Vb ≤ 2.0 V Note 3, Cb = 30 pF, Rb = 5.5 kΩ	110		110		ns
Slp hold time (from SCKp↓) Note 2	tKS11	2.7 V ≤ VDD ≤ 3.6 V, 2.3 V ≤ Vb ≤ 2.7 V, Cb = 30 pF, Rb = 2.7 kΩ	19		19		ns
		1.8 V ≤ VDD < 3.3 V, 1.6 V ≤ Vb ≤ 2.0 V Note 3, Cb = 30 pF, Rb = 5.5 kΩ	19		19		ns
Delay time from SCKp↑ to SOP output Note 2	tKSO1	2.7 V ≤ VDD ≤ 3.6 V, 2.3 V ≤ Vb ≤ 2.7 V, Cb = 30 pF, Rb = 2.7 kΩ		25		25	ns
		1.8 V ≤ VDD < 3.3 V, 1.6 V ≤ Vb ≤ 2.0 V Note 3, Cb = 30 pF, Rb = 5.5 kΩ		25		25	ns

**Note 1.** When DAPmn = 0 and CKPmn = 0, or DAPmn = 1 and CKPmn = 1.**Note 2.** When DAPmn = 0 and CKPmn = 1, or DAPmn = 1 and CKPmn = 0.**Note 3.** Use it with VDD ≥ Vb.

**Caution** Select the TTL input buffer for the Slp pin and the N-ch open drain output (VDD tolerance) mode for the SOP pin and SCKp pin by using port input mode register g (PIMg) and port output mode register g (POMg). For VIH and VIL, see the DC characteristics with TTL input buffer selected.

(Remarks are listed on the next page.)

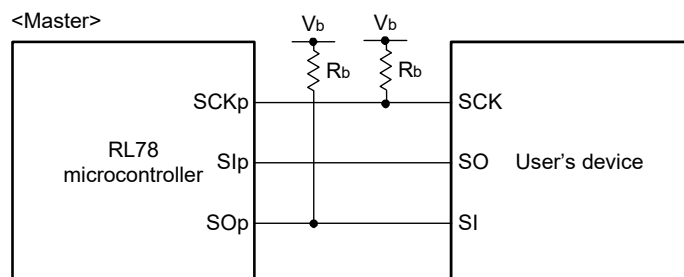
**CSI mode connection diagram (during communication at different potential)**

**Remark 1.**  $R_b[\Omega]$ : Communication line (SCKp, SOp) pull-up resistance,  $C_b[F]$ : Communication line (SCKp, SOp) load capacitance,  $V_b[V]$ : Communication line voltage

**Remark 2.** p: CSI number ( $p = 00, 10, 20, 30$ ), m: Unit number ( $m = 0, 1$ ), n: Channel number ( $n = 0$  to  $3$ ), g: PIM and POM number ( $g = 0, 1, 3, 4, 8$ )

**Remark 3.**  $f_{MCK}$ : Serial array unit operation clock frequency  
(Operation clock to be set by the CKSmn bit of serial mode register mn (SMRmn). m: Unit number, n: Channel number ( $mn = 00, 02, 10, 12$ ))

**CSI mode serial transfer timing (master mode) (during communication at different potential)**  
**(When DAPmn = 0 and CKPmn = 0, or DAPmn = 1 and CKPmn = 1.)**

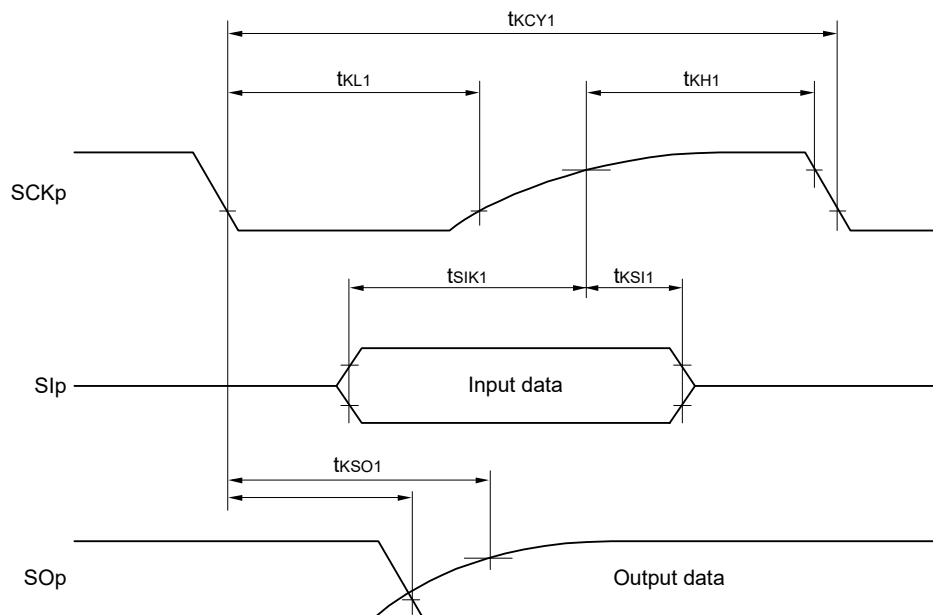

**CSI mode serial transfer timing (master mode) (during communication at different potential)**  
**(When DAPmn = 0 and CKPmn = 1, or DAPmn = 1 and CKPmn = 0.)**

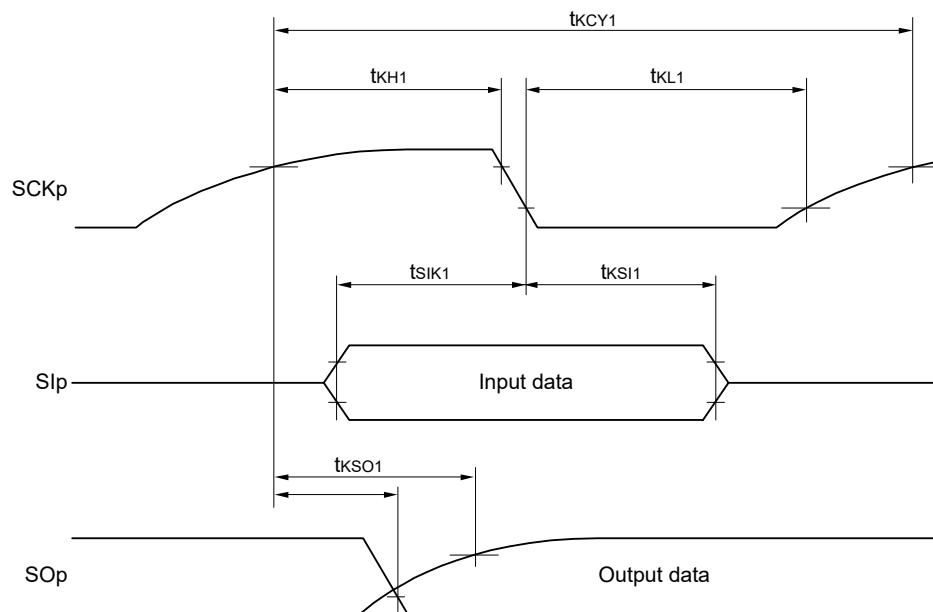

**Remark** p: CSI number (p = 00, 10, 20, 30), m: Unit number (m = 0, 1), n: Channel number (n = 0, 2),  
g: PIM and POM number (g = 0, 1, 3, 4, 8)

## (9) Communication at different potential (1.8 V, 2.5 V) (CSI mode) (slave mode, SCKp... external clock input)

(TA = -40 to +85°C, 1.8 V ≤ VDD ≤ 3.6 V, VSS = 0 V)

Parameter	Symbol	Conditions		HS (high-speed main) Mode		LS (low-speed main) Mode		Unit
				MIN.	MAX.	MIN.	MAX.	
SCKp cycle time <sup>Note 1</sup>	tkCY2	2.7 V ≤ VDD ≤ 3.6 V, 2.3 V ≤ Vb ≤ 2.7 V	20 MHz < fMCK ≤ 24 MHz	16/fMCK		—		ns
			16 MHz < fMCK ≤ 20 MHz	14/fMCK		—		ns
			8 MHz < fMCK ≤ 16 MHz	12/fMCK		—		ns
			4 MHz < fMCK ≤ 8 MHz	8/fMCK		16/fMCK		ns
			fMCK ≤ 4 MHz	6/fMCK		10/fMCK		ns
		1.8 V ≤ VDD < 3.3 V, 1.6 V ≤ Vb ≤ 2.0 V <sup>Note 2</sup>	20 MHz < fMCK ≤ 24 MHz	36/fMCK		—		ns
			16 MHz < fMCK ≤ 20 MHz	32/fMCK		—		ns
			8 MHz < fMCK ≤ 16 MHz	26/fMCK		—		ns
			4 MHz < fMCK ≤ 8 MHz	16/fMCK		16/fMCK		ns
			fMCK ≤ 4 MHz	10/fMCK		10/fMCK		ns
SCKp high-/low-level width	tkH2, tkL2	2.7 V ≤ VDD ≤ 3.6 V, 2.3 V ≤ Vb ≤ 2.7 V		tkCY2/2 - 18		tkCY2/2 - 50		ns
		1.8 V ≤ VDD < 3.3 V, 1.6 V ≤ Vb ≤ 2.0 V <sup>Note 2</sup>		tkCY2/2 - 50		tkCY2/2 - 50		ns
Slp setup time (to SCKp↑) <sup>Note 3</sup>	tsIK2	2.7 V ≤ VDD ≤ 3.6 V		1/fMCK + 20		1/fMCK + 30		ns
		1.8 V ≤ VDD < 3.3 V		1/fMCK + 30		1/fMCK + 30		ns
Slp hold time (from SCKp↑) <sup>Note 4</sup>	tsIK2			1/fMCK + 31		1/fMCK + 31		ns
Delay time from SCKp↓ to SOp output <sup>Note 5</sup>	tkSO2	2.7 V ≤ VDD ≤ 3.6 V, 2.3 V ≤ Vb ≤ 2.7 V Cb = 30 pF, Rb = 2.7 kΩ			2/fMCK + 214		2/fMCK + 573	ns
		1.8 V ≤ VDD < 3.3 V, 1.6 V ≤ Vb ≤ 2.0 V <sup>Note 2</sup> Cb = 30 pF, Rb = 5.5 kΩ			2/fMCK + 573		2/fMCK + 573	ns

**Note 1.** Transfer rate in the SNOOZE mode: MAX. 1 Mbps**Note 2.** Use it with VDD ≥ Vb.**Note 3.** When DAPmn = 0 and CKPmn = 0, or DAPmn = 1 and CKPmn = 1. The Slp setup time becomes "to SCKp↓" when DAPmn = 0 and CKPmn = 1, or DAPmn = 1 and CKPmn = 0.**Note 4.** When DAPmn = 0 and CKPmn = 0, or DAPmn = 1 and CKPmn = 1. The Slp hold time becomes "from SCKp↓" when DAPmn = 0 and CKPmn = 1, or DAPmn = 1 and CKPmn = 0.**Note 5.** When DAPmn = 0 and CKPmn = 0, or DAPmn = 1 and CKPmn = 1. The delay time to SOp output becomes "from SCKp↑" when DAPmn = 0 and CKPmn = 1, or DAPmn = 1 and CKPmn = 0.

**Caution** Select the TTL input buffer for the Slp pin and SCKp pin and the N-ch open drain output (VDD tolerance) mode for the SOp pin by using port input mode register g (PIMg) and port output mode register g (POMg). For VIH and VIL, see the DC characteristics with TTL input buffer selected.

(Remarks are listed on the next page.)

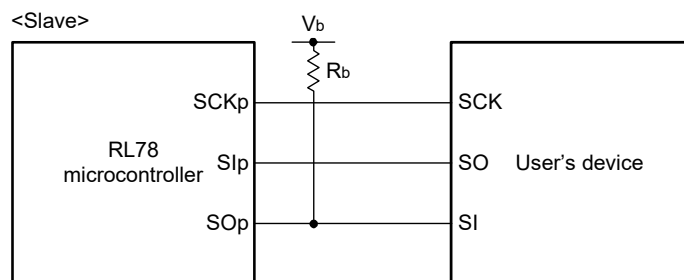
**CSI mode connection diagram (during communication at different potential)**

**Remark 1.**  $R_b[\Omega]$ : Communication line (SO<sub>p</sub>) pull-up resistance,  $C_b[\text{F}]$ : Communication line (SO<sub>p</sub>) load capacitance,  $V_b[\text{V}]$ : Communication line voltage

**Remark 2.** p: CSI number (p = 00, 10, 20, 30), m: Unit number (m = 0, 1), n: Channel number (n = 0 to 3), g: PIM and POM number (g = 0, 1, 3, 4, 8)

**Remark 3.**  $f_{\text{MCK}}$ : Serial array unit operation clock frequency  
(Operation clock to be set by the CKSmn bit of serial mode register mn (SMRmn). m: Unit number, n: Channel number (mn = 00, 02, 10, 12))

**CSI mode serial transfer timing (slave mode) (during communication at different potential)**  
**(When DAPmn = 0 and CKPmn = 0, or DAPmn = 1 and CKPmn = 1.)**

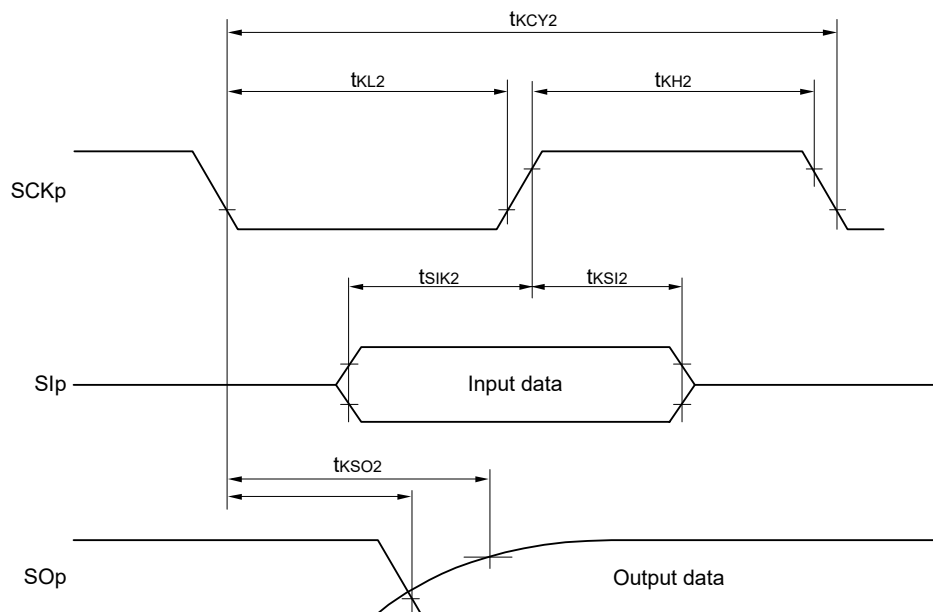

**CSI mode serial transfer timing (slave mode) (during communication at different potential)**  
**(When DAPmn = 0 and CKPmn = 1, or DAPmn = 1 and CKPmn = 0.)**

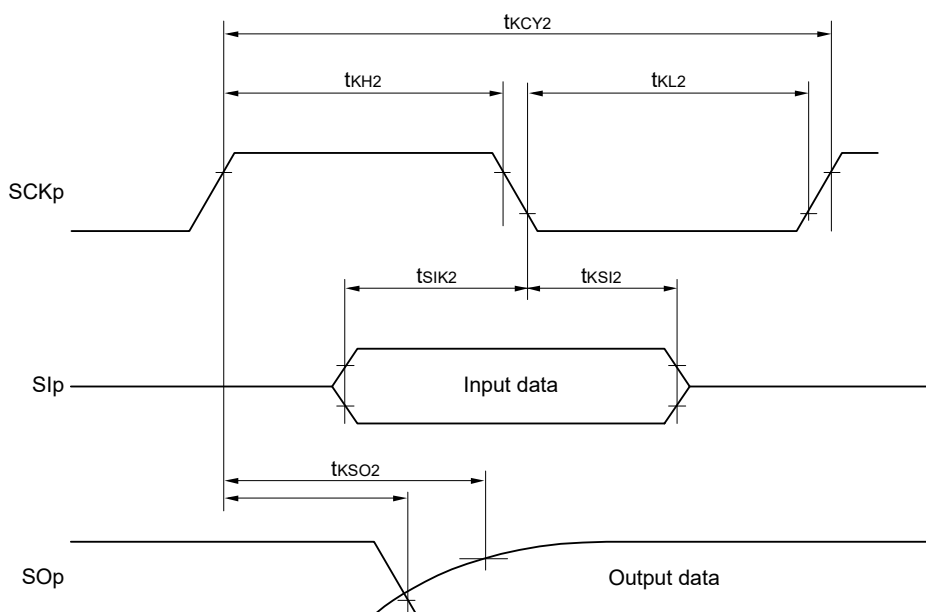

**Remark** p: CSI number (p = 00, 10, 20, 30), m: Unit number (m = 0, 1),  
n: Channel number (n = 0 to 3), g: PIM and POM number (g = 0, 1, 3, 4, 8)

**(10) Communication at different potential (1.8 V, 2.5 V) (simplified I<sup>2</sup>C mode)****(TA = -40 to +85°C, 1.8 V ≤ VDD ≤ 3.6 V, VSS = 0 V)**

Parameter	Symbol	Conditions	HS (high-speed main) Mode		LS (low-speed main) Mode		Unit
			MIN.	MAX.	MIN.	MAX.	
SCLr clock frequency	fSCL	2.7 V ≤ VDD ≤ 3.6 V, 2.3 V ≤ Vb < 2.7 V, Cb = 50 pF, Rb = 2.7 kΩ		1000 Note 1		300 Note 1	kHz
		2.7 V ≤ VDD ≤ 3.6 V, 2.3 V ≤ Vb < 2.7 V, Cb = 100 pF, Rb = 2.7 kΩ		400 Note 1		300 Note 1	kHz
		1.8 V ≤ VDD < 3.3 V, 1.6 V ≤ Vb ≤ 2.0 V Note 2, Cb = 100 pF, Rb = 5.5 kΩ		400 Note 1		300 Note 1	kHz
Hold time when SCLr = "L"	tLOW	2.7 V ≤ VDD ≤ 3.6 V, 2.3 V ≤ Vb < 2.7 V, Cb = 50 pF, Rb = 2.7 kΩ	475		1550		ns
		2.7 V ≤ VDD < 3.6 V, 2.3 V ≤ Vb < 2.7 V, Cb = 100 pF, Rb = 2.7 kΩ	1150		1550		ns
		1.8 V ≤ VDD < 3.3 V, 1.6 V ≤ Vb ≤ 2.0 V Note 2, Cb = 100 pF, Rb = 5.5 kΩ	1550		1550		ns
Hold time when SCLr = "H"	tHIGH	2.7 V ≤ VDD ≤ 3.6 V, 2.3 V ≤ Vb < 2.7 V, Cb = 50 pF, Rb = 2.7 kΩ	200		610		ns
		2.7 V ≤ VDD ≤ 3.6 V, 2.3 V ≤ Vb < 2.7 V, Cb = 100 pF, Rb = 2.7 kΩ	600		610		ns
		1.8 V ≤ VDD < 3.3 V, 1.6 V ≤ Vb ≤ 2.0 V Note 2, Cb = 100 pF, Rb = 5.5 kΩ	610		610		ns
Data setup time (reception)	tSU:DAT	2.7 V ≤ VDD ≤ 3.6 V, 2.3 V ≤ Vb < 2.7 V, Cb = 50 pF, Rb = 2.7 kΩ	1/fMCK + 135 Note 3		1/fMCK + 190 Note 3		ns
		2.7 V ≤ VDD ≤ 3.6 V, 2.3 V ≤ Vb < 2.7 V, Cb = 100 pF, Rb = 2.7 kΩ	1/fMCK + 190 Note 3		1/fMCK + 190 Note 3		ns
		1.8 V ≤ VDD < 3.3 V, 1.6 V ≤ Vb ≤ 2.0 V Note 2, Cb = 100 pF, Rb = 5.5 kΩ	1/fMCK + 190 Note 3		1/fMCK + 190 Note 3		ns
Data hold time (transmission)	tHD:DAT	2.7 V ≤ VDD ≤ 3.6 V, 2.3 V ≤ Vb < 2.7 V, Cb = 50 pF, Rb = 2.7 kΩ	0	305	0	305	ns
		2.7 V ≤ VDD ≤ 3.6 V, 2.3 V ≤ Vb < 2.7 V, Cb = 100 pF, Rb = 2.7 kΩ	0	355	0	355	ns
		1.8 V ≤ VDD < 3.3 V, 1.6 V ≤ Vb ≤ 2.0 V Note 2, Cb = 100 pF, Rb = 5.5 kΩ	0	405	0	405	ns

**Note 1.** The value must be equal to or less than fMCK/4.**Note 2.** Use it with VDD ≥ Vb.**Note 3.** Set the fMCK value to keep the hold time of SCLr = "L" and SCLr = "H".

**Caution** Select the TTL input buffer and the N-ch open drain output (VDD tolerance) mode for the SDAr pin and the N-ch open drain output (VDD tolerance) mode for the SCLr pin by using port input mode register g (PIMg) and port output mode register g (POMg). For VIH and VIL, see the DC characteristics with TTL input buffer selected.

(Remarks are listed on the next page.)

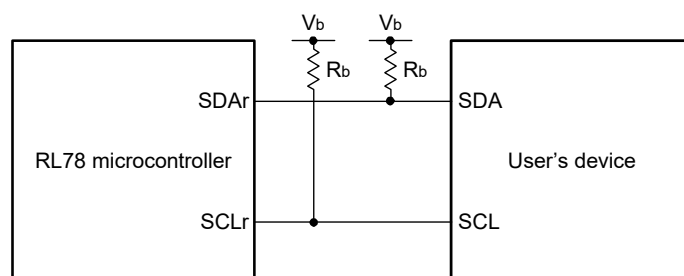
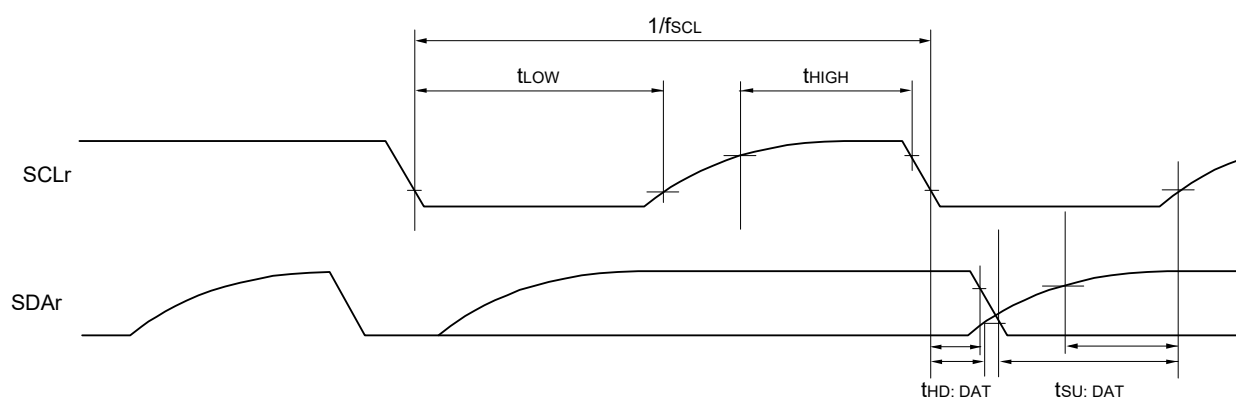
**Simplified I<sup>2</sup>C mode connection diagram (during communication at different potential)****Simplified I<sup>2</sup>C mode serial transfer timing (during communication at different potential)**

**Remark 1.**  $R_b[\Omega]$ : Communication line (SDAr, SCLr) pull-up resistance,  $C_b[F]$ : Communication line (SDAr, SCLr) load capacitance,  $V_b[V]$ : Communication line voltage

**Remark 2.** r: IIC number (r = 00, 10, 20, 30), g: PIM, POM number (g = 0, 1, 3, 4, 8)

**Remark 3.**  $f_{MCK}$ : Serial array unit operation clock frequency  
(Operation clock to be set by the CKSmn bit of serial mode register mn (SMRmn). m: Unit number (m = 0, 1),  
n: Channel number (n = 0, 2), mn = 00, 02, 10, 12)

## 2.5.2 Serial interface IICA

### (1) I<sup>2</sup>C standard mode

(TA = -40 to +85°C, 1.8 V ≤ VDD ≤ 3.6 V, VSS = 0 V)

Parameter	Symbol	Conditions	HS (high-speed main) Mode		LS (low-speed main) Mode		Unit
			MIN.	MAX.	MIN.	MAX.	
SCLA0 clock frequency	fSCL	Standard mode: 2.7 V ≤ VDD ≤ 3.6 V	0	100	0	100	kHz
		fCLK ≥ 1 MHz 1.8 V ≤ VDD ≤ 3.6 V	—	—	0	100	kHz
Setup time of restart condition	tSU: STA	2.7 V ≤ VDD ≤ 3.6 V	4.7		4.7		μs
		1.8 V ≤ VDD ≤ 3.6 V	—		4.7		μs
Hold time <sup>Note 1</sup>	tHD: STA	2.7 V ≤ VDD ≤ 3.6 V	4.0		4.0		μs
		1.8 V ≤ VDD ≤ 3.6 V	—		4.0		μs
Hold time when SCLA0 = "L"	tLOW	2.7 V ≤ VDD ≤ 3.6 V	4.7		4.7		μs
		1.8 V ≤ VDD ≤ 3.6 V	—		4.7		μs
Hold time when SCLA0 = "H"	tHIGH	2.7 V ≤ VDD ≤ 3.6 V	4.0		4.0		μs
		1.8 V ≤ VDD ≤ 3.6 V	—		4.0		μs
Data setup time (reception)	tSU: DAT	2.7 V ≤ VDD ≤ 3.6 V	250		250		ns
		1.8 V ≤ VDD ≤ 3.6 V	—		250		ns
Data hold time (transmission) <sup>Note 2</sup>	tHD: DAT	2.7 V ≤ VDD ≤ 3.6 V	0	3.45	0	3.45	μs
		1.8 V ≤ VDD ≤ 3.6 V	—		0	3.45	μs
Setup time of stop condition	tSU: STO	2.7 V ≤ VDD ≤ 3.6 V	4.0		4.0		μs
		1.8 V ≤ VDD ≤ 3.6 V	—		4.0		μs
Bus-free time	tBUF	2.7 V ≤ VDD ≤ 3.6 V	4.7		4.7		μs
		1.8 V ≤ VDD ≤ 3.6 V	—		4.7		μs

**Note 1.** The first clock pulse is generated after this period when the start/restart condition is detected.

**Note 2.** The maximum value (MAX.) of tHD:DAT is during normal transfer and a wait state is inserted in the ACK (acknowledge) timing.

**Remark** The maximum value of C<sub>b</sub> (communication line capacitance) and the value of R<sub>b</sub> (communication line pull-up resistor) at that time in each mode are as follows.

Standard mode: C<sub>b</sub> = 400 pF, R<sub>b</sub> = 2.7 kΩ

**(2) I<sup>2</sup>C fast mode****(TA = -40 to +85°C, 1.8 V ≤ VDD ≤ 3.6 V, VSS = 0 V)**

Parameter	Symbol	Conditions		HS (high-speed main) Mode		LS (low-speed main) Mode		Unit
				MIN.	MAX.	MIN.	MAX.	
SCLA0 clock frequency	fSCL	Fast mode: fCLK ≥ 3.5 MHz	2.7 V ≤ VDD ≤ 3.6 V	0	400	0	400	kHz
			1.8 V ≤ VDD ≤ 3.6 V	0	400	0	400	kHz
Setup time of restart condition	tSU: STA	2.7 V ≤ VDD ≤ 3.6 V		0.6		0.6		μs
		1.8 V ≤ VDD ≤ 3.6 V		—		0.6		μs
Hold time <sup>Note 1</sup>	tHD: STA	2.7 V ≤ VDD ≤ 3.6 V		0.6		0.6		μs
		1.8 V ≤ VDD ≤ 3.6 V		—		0.6		μs
Hold time when SCLA0 = “L”	tLOW	2.7 V ≤ VDD ≤ 3.6 V		1.3		1.3		μs
		1.8 V ≤ VDD ≤ 3.6 V		—		1.3		μs
Hold time when SCLA0 = “H”	tHIGH	2.7 V ≤ VDD ≤ 3.6 V		0.6		0.6		μs
		1.8 V ≤ VDD ≤ 3.6 V		—		0.6		μs
Data setup time (reception)	tSU: DAT	2.7 V ≤ VDD ≤ 3.6 V		100		100		ns
		1.8 V ≤ VDD ≤ 3.6 V		—		100		ns
Data hold time (transmission) <sup>Note 2</sup>	tHD: DAT	2.7 V ≤ VDD ≤ 3.6 V		0	0.9	0	0.9	μs
		1.8 V ≤ VDD ≤ 3.6 V		—		0	0.9	μs
Setup time of stop condition	tSU: STO	2.7 V ≤ VDD ≤ 3.6 V		0.6		0.6		μs
		1.8 V ≤ VDD ≤ 3.6 V		—		0.6		μs
Bus-free time	tBUF	2.7 V ≤ VDD ≤ 3.6 V		1.3		1.3		μs
		1.8 V ≤ VDD ≤ 3.6 V		—		1.3		μs

**Note 1.** The first clock pulse is generated after this period when the start/restart condition is detected.

**Note 2.** The maximum value (MAX.) of tHD: DAT is during normal transfer and a wait state is inserted in the ACK (acknowledge) timing.

**Remark** The maximum value of C<sub>b</sub> (communication line capacitance) and the value of R<sub>b</sub> (communication line pull-up resistor) at that time in each mode are as follows.

Fast mode: C<sub>b</sub> = 320 pF, R<sub>b</sub> = 1.1 kΩ

**(3) I<sup>2</sup>C fast mode plus****( $T_A = -40$  to  $+85^{\circ}\text{C}$ ,  $2.7\text{ V} \leq V_{DD} \leq 3.6\text{ V}$ ,  $V_{SS} = 0\text{ V}$ )**

Parameter	Symbol	Conditions		HS (high-speed main) Mode		LS (low-speed main) Mode		Unit
				MIN.	MAX.	MIN.	MAX.	
SCLA0 clock frequency	fSCL	Fast mode plus: fCLK $\geq 10\text{ MHz}$	$2.7\text{ V} \leq V_{DD} \leq 3.6\text{ V}$	0	1000	—	—	kHz
Setup time of restart condition	tSU: STA	$2.7\text{ V} \leq V_{DD} \leq 3.6\text{ V}$		0.26		—	—	$\mu\text{s}$
Hold time Note 1	tHD: STA	$2.7\text{ V} \leq V_{DD} \leq 3.6\text{ V}$		0.26		—	—	$\mu\text{s}$
Hold time when SCLA0 = "L"	tLOW	$2.7\text{ V} \leq V_{DD} \leq 3.6\text{ V}$		0.5		—	—	$\mu\text{s}$
Hold time when SCLA0 = "H"	tHIGH	$2.7\text{ V} \leq V_{DD} \leq 3.6\text{ V}$		0.26		—	—	$\mu\text{s}$
Data setup time (reception)	tSU: DAT	$2.7\text{ V} \leq V_{DD} \leq 3.6\text{ V}$		50		—	—	ns
Data hold time (transmission) Note 2	tHD: DAT	$2.7\text{ V} \leq V_{DD} \leq 3.6\text{ V}$		0	0.45	—	—	$\mu\text{s}$
Setup time of stop condition	tSU: STO	$2.7\text{ V} \leq V_{DD} \leq 3.6\text{ V}$		0.26		—	—	$\mu\text{s}$
Bus-free time	tBUF	$2.7\text{ V} \leq V_{DD} \leq 3.6\text{ V}$		0.5		—	—	$\mu\text{s}$

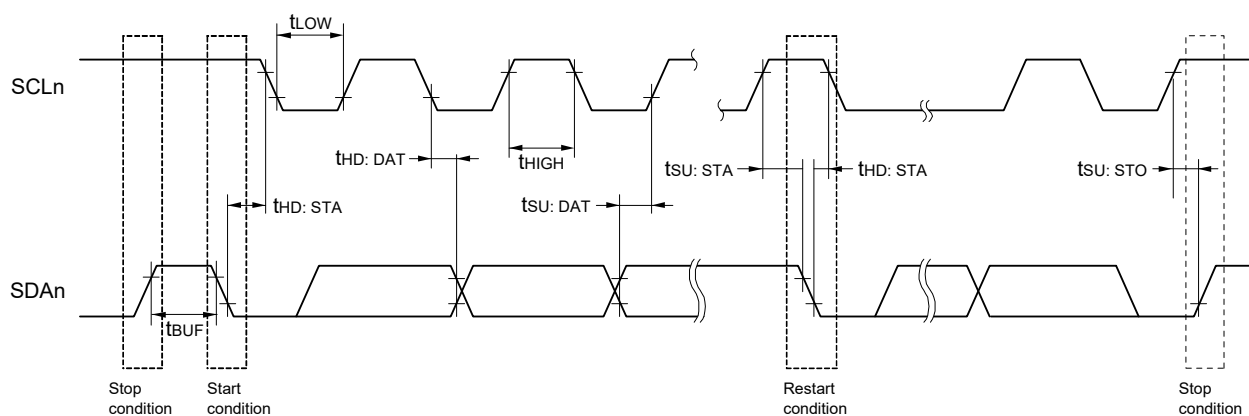
**Note 1.** The first clock pulse is generated after this period when the start/restart condition is detected.**Note 2.** The maximum value (MAX.) of tHD: DAT is during normal transfer and a wait state is inserted in the ACK (acknowledge) timing.**Remark** The maximum value of  $C_b$  (communication line capacitance) and the value of  $R_b$  (communication line pull-up resistor) at that time in each mode are as follows.Fast mode plus:  $C_b = 120\text{ pF}$ ,  $R_b = 1.1\text{ k}\Omega$ **I<sup>2</sup>C serial transfer timing**

## 2.6 Analog Characteristics

### 2.6.1 A/D converter characteristics

(TA = -40 to +85°C,  $1.8\text{ V} \leq \text{AVREFP} \leq \text{AVDD} \leq \text{VDD} \leq 3.6\text{ V}$ ,  $\text{VSS} = \text{AVSS} = 0\text{ V}$ , reference voltage(+) = AVREFP, reference voltage(-) = AVREFM = 0 V)

&lt;R&gt;

Parameter	Symbol	Conditions		MIN.	TYP.	MAX.	Unit
Resolution	RES			—	—	12	bit
Analog capacitance	Cs			—	—	15	pF
Analog input resistance	Rs			—	—	2.5	kΩ
Frequency	ADCLK	High-speed mode	$2.7\text{ V} \leq \text{AVREFP} \leq \text{AVDD} \leq \text{VDD} \leq 3.6\text{ V}$	1	—	24	MHz
			$2.4\text{ V} \leq \text{AVREFP} \leq \text{AVDD} \leq \text{VDD} \leq 3.6\text{ V}$	1	—	16	MHz
		Normal mode	$2.7\text{ V} \leq \text{AVREFP} \leq \text{AVDD} \leq \text{VDD} \leq 3.6\text{ V}$	1	—	24	MHz
			$2.4\text{ V} \leq \text{AVREFP} \leq \text{AVDD} \leq \text{VDD} \leq 3.6\text{ V}$	1	—	16	MHz
			$1.8\text{ V} \leq \text{AVREFP} \leq \text{AVDD} \leq \text{VDD} \leq 3.6\text{ V}$	1	—	8	MHz
Conversion time Note	Tconv	High-speed mode ADCSR.ADHSC = 0 ADSSTRn = 28H	$2.7\text{ V} \leq \text{AVREFP} \leq \text{AVDD} \leq \text{VDD} \leq 3.6\text{ V}$ Permissible signal source impedance max = 0.3 kΩ ADCLK = 24 MHz	3	—	—	μs
			$2.4\text{ V} \leq \text{AVREFP} \leq \text{AVDD} \leq \text{VDD} \leq 3.6\text{ V}$ Permissible signal source impedance max = 1.3 kΩ ADCLK = 16 MHz	4.5	—	—	μs
		Normal mode ADCSR.ADHSC = 1 ADSSTRn = 28H	$2.7\text{ V} \leq \text{AVREFP} \leq \text{AVDD} \leq \text{VDD} \leq 3.6\text{ V}$ Permissible signal source impedance max = 1.1 kΩ ADCLK = 24 MHz	3.4	—	—	μs
			$2.4\text{ V} \leq \text{AVREFP} \leq \text{AVDD} \leq \text{VDD} \leq 3.6\text{ V}$ Permissible signal source impedance max = 2.2 kΩ ADCLK = 16 MHz	5.1	—	—	μs
			$1.8\text{ V} \leq \text{AVREFP} \leq \text{AVDD} \leq \text{VDD} \leq 3.6\text{ V}$ Permissible signal source impedance max = 5 kΩ ADCLK = 8 MHz	10.1	—	—	μs
Overall error	AINL	High-speed mode ADCSR.ADHSC = 0 ADSSTRn = 28 H	$2.7\text{ V} \leq \text{AVREFP} \leq \text{AVDD} \leq \text{VDD} \leq 3.6\text{ V}$	—	±1.25	±5.0	LSB
			$2.4\text{ V} \leq \text{AVREFP} \leq \text{AVDD} \leq \text{VDD} \leq 3.6\text{ V}$	—	±1.25	±5.0	LSB
		Normal mode ADCSR.ADHSC = 1 ADSSTRn = 28H	$2.7\text{ V} \leq \text{AVREFP} \leq \text{AVDD} \leq \text{VDD} \leq 3.6\text{ V}$	—	±1.25	±5.0	LSB
			$2.4\text{ V} \leq \text{AVREFP} \leq \text{AVDD} \leq \text{VDD} \leq 3.6\text{ V}$	—	±1.25	±5.0	LSB
			$1.8\text{ V} \leq \text{AVREFP} \leq \text{AVDD} \leq \text{VDD} \leq 3.6\text{ V}$	—	±3.0	±8.0	LSB
Zero-scale error	Ezs	High-speed mode ADCSR.ADHSC = 0 ADSSTRn = 28H	$2.7\text{ V} \leq \text{AVREFP} \leq \text{AVDD} \leq \text{VDD} \leq 3.6\text{ V}$	—	±0.5	±4.5	LSB
			$2.4\text{ V} \leq \text{AVREFP} \leq \text{AVDD} \leq \text{VDD} \leq 3.6\text{ V}$	—	±0.5	±4.5	LSB
		Normal mode ADCSR.ADHSC = 1 ADSSTRn = 28H	$2.7\text{ V} \leq \text{AVREFP} \leq \text{AVDD} \leq \text{VDD} \leq 3.6\text{ V}$	—	±0.5	±4.5	LSB
			$2.4\text{ V} \leq \text{AVREFP} \leq \text{AVDD} \leq \text{VDD} \leq 3.6\text{ V}$	—	±0.5	±4.5	LSB
			$1.8\text{ V} \leq \text{AVREFP} \leq \text{AVDD} \leq \text{VDD} \leq 3.6\text{ V}$	—	±1	±7.5	LSB

Parameter	Symbol	Conditions		MIN.	TYP.	MAX.	Unit
Full-scale error	EFS	High-speed mode	$2.7\text{ V} \leq \text{AVREFP} \leq \text{AVDD} \leq \text{VDD} \leq 3.6\text{ V}$	—	±0.75	±4.5	LSB
		ADCSR.ADHSC = 0	$2.4\text{ V} \leq \text{AVREFP} \leq \text{AVDD} \leq \text{VDD} \leq 3.6\text{ V}$	—	±0.75	±4.5	LSB
		ADSSTRn = 28H					
		Normal mode	$2.7\text{ V} \leq \text{AVREFP} \leq \text{AVDD} \leq \text{VDD} \leq 3.6\text{ V}$	—	±0.75	±4.5	LSB
		ADCSR.ADHSC = 1	$2.4\text{ V} \leq \text{AVREFP} \leq \text{AVDD} \leq \text{VDD} \leq 3.6\text{ V}$	—	±0.75	±4.5	LSB
ADSSTRn = 28H	$1.8\text{ V} \leq \text{AVREFP} \leq \text{AVDD} \leq \text{VDD} \leq 3.6\text{ V}$	—	±1.5	±7.5	LSB		
Differential linearity error	DLE	High-speed mode	$2.7\text{ V} \leq \text{AVREFP} \leq \text{AVDD} \leq \text{VDD} \leq 3.6\text{ V}$	—	±1.0	—	LSB
		ADCSR.ADHSC = 0	$2.4\text{ V} \leq \text{AVREFP} \leq \text{AVDD} \leq \text{VDD} \leq 3.6\text{ V}$	—	±1.0	—	LSB
		ADSSTRn = 28H					
		Normal mode	$2.7\text{ V} \leq \text{AVREFP} \leq \text{AVDD} \leq \text{VDD} \leq 3.6\text{ V}$	—	±1.0	—	LSB
		ADCSR.ADHSC = 1	$2.4\text{ V} \leq \text{AVREFP} \leq \text{AVDD} \leq \text{VDD} \leq 3.6\text{ V}$	—	±1.0	—	LSB
ADSSTRn = 28H	$1.8\text{ V} \leq \text{AVREFP} \leq \text{AVDD} \leq \text{VDD} \leq 3.6\text{ V}$	—	±1.0	—	LSB		
Integral linearity error	ILE	High-speed mode	$2.7\text{ V} \leq \text{AVREFP} \leq \text{AVDD} \leq \text{VDD} \leq 3.6\text{ V}$	—	±1.0	±3.0	LSB
		ADCSR.ADHSC = 0	$2.4\text{ V} \leq \text{AVREFP} \leq \text{AVDD} \leq \text{VDD} \leq 3.6\text{ V}$	—	±1.0	±4.5	LSB
		ADSSTRn = 28H					
		Normal mode	$2.7\text{ V} \leq \text{AVREFP} \leq \text{AVDD} \leq \text{VDD} \leq 3.6\text{ V}$	—	±1.0	±3.0	LSB
		ADCSR.ADHSC =1	$2.4\text{ V} \leq \text{AVREFP} \leq \text{AVDD} \leq \text{VDD} \leq 3.6\text{ V}$	—	±1.0	±3.0	LSB
ADSSTRn = 28H	$1.8\text{ V} \leq \text{AVREFP} \leq \text{AVDD} \leq \text{VDD} \leq 3.6\text{ V}$	—	±1.25	±3.0	LSB		

**Note** The conversion time is the sum of sampling time and comparison time. The values indicated in the table are those in the case of 40 clock cycles of ADCLK per sampling state.

**Caution** The characteristics above only apply when pins other than those of the A/D converter are not in use. The overall error includes the quantization error. Each of the offset error, full-scale error, DNL differential non-linearity error, and INL integral non-linearity error does not include the quantization error.

[Reference value for design (not guaranteed)]

We can provide the design reference values for the A/D converter. Note, however, that these values are not guaranteed and can only be used as a reference when using this function. See below for details.

(TA = 0 to +50°C, 2.0 V ≤ AVREFP ≤ AVDD ≤ VDD ≤ 3.6 V, VSS = AVSS = 0 V, reference voltage(+) = AVREFP, reference voltage(−) = AVREFM = 0 V)

Parameter	Symbol	Conditions		MIN.	TYP.	MAX.	Unit
Resolution	RES			—	—	__Note 3	bit
Analog capacitance	Cs			—	—	__Note 3	pF
Analog input resistance	Rs			—	—	__Note 3	kΩ
Frequency	fCLK	High-speed mode	$2.7\text{ V} \leq \text{AVREFP} \leq \text{AVDD} \leq \text{VDD} \leq 3.6\text{ V}$	__Note 3	—	__Note 3	MHz
			$2.4\text{ V} \leq \text{AVREFP} \leq \text{AVDD} \leq \text{VDD} \leq 3.6\text{ V}$	__Note 3	—	__Note 3	MHz
		Normal mode	$2.7\text{ V} \leq \text{AVREFP} \leq \text{AVDD} \leq \text{VDD} \leq 3.6\text{ V}$	__Note 3	—	__Note 3	MHz
			$2.4\text{ V} \leq \text{AVREFP} \leq \text{AVDD} \leq \text{VDD} \leq 3.6\text{ V}$	__Note 3	—	__Note 3	MHz
			$2.0\text{ V} \leq \text{AVREFP} \leq \text{AVDD} \leq \text{VDD} \leq 3.6\text{ V}$	__Note 3	—	__Note 3	MHz

Parameter	Symbol	Conditions	MIN.	TYP.	MAX.	Unit
Conversion time	T <sub>conv</sub>	High-speed mode ADCSR.ADHSC = 0 ADSSTRn = 28H 2.7 V ≤ AV <sub>REFP</sub> ≤ AV <sub>DD</sub> ≤ V <sub>DD</sub> ≤ 3.6 V Permissible signal source impedance max = 0.3 kΩ ADCLK = 24 MHz	—Note 3	—	—	μs
			—Note 3	—	—	μs
		Normal mode ADCSR.ADHSC = 1 ADSSTRn = 28H 2.7 V ≤ AV <sub>REFP</sub> ≤ AV <sub>DD</sub> ≤ V <sub>DD</sub> ≤ 3.6 V Permissible signal source impedance max = 1.1 kΩ ADCLK = 24 MHz	—Note 3	—	—	μs
			—Note 3	—	—	μs
			—Note 3	—	—	μs
			—Note 3	—	—	μs
Overall error	AINL	High-speed mode ADCSR.ADHSC = 0 ADSSTRn = 28H 2.7 V ≤ AV <sub>REFP</sub> ≤ AV <sub>DD</sub> ≤ V <sub>DD</sub> ≤ 3.6 V	—	—Note 3	—Note 3	LSB
			—	—Note 3	—Note 3	LSB
		Normal mode ADCSR.ADHSC = 1 ADSSTRn = 28H 2.7 V ≤ AV <sub>REFP</sub> ≤ AV <sub>DD</sub> ≤ V <sub>DD</sub> ≤ 3.6 V	—	—Note 3	—Note 3	LSB
			—	—Note 3	—Note 3	LSB
			—	—Note 3	—Note 3	LSB
			—	—Note 3	—Note 3	LSB
Zero-scale error Notes 1, 2	E <sub>zs</sub>	High-speed mode ADCSR.ADHSC = 0 ADSSTRn = 28H 2.7 V ≤ AV <sub>REFP</sub> ≤ AV <sub>DD</sub> ≤ V <sub>DD</sub> ≤ 3.6 V	—	—Note 3	—Note 3	LSB
			—	—Note 3	—Note 3	LSB
		Normal mode ADCSR.ADHSC = 1 ADSSTRn = 28H 2.7 V ≤ AV <sub>REFP</sub> ≤ AV <sub>DD</sub> ≤ V <sub>DD</sub> ≤ 3.6 V	—	—Note 3	—Note 3	LSB
			—	—Note 3	—Note 3	LSB
			—	—Note 3	±4.5	LSB
			—	—Note 3	±4.5	LSB
Full-scale error Notes 1, 2	E <sub>fs</sub>	High-speed mode ADCSR.ADHSC = 0 ADSSTRn = 28H 2.7 V ≤ AV <sub>REFP</sub> ≤ AV <sub>DD</sub> ≤ V <sub>DD</sub> ≤ 3.6 V	—	—Note 3	—Note 3	LSB
			—	—Note 3	—Note 3	LSB
		Normal mode ADCSR.ADHSC = 1 ADSSTRn = 28H 2.7 V ≤ AV <sub>REFP</sub> ≤ AV <sub>DD</sub> ≤ V <sub>DD</sub> ≤ 3.6 V	—	—Note 3	—Note 3	LSB
			—	—Note 3	—Note 3	LSB
			—	—Note 3	±4.5	LSB
			—	—Note 3	±4.5	LSB
Differential linearity error	DLE	High-speed mode ADCSR.ADHSC = 0 ADSSTRn = 28H 2.7 V ≤ AV <sub>REFP</sub> ≤ AV <sub>DD</sub> ≤ V <sub>DD</sub> ≤ 3.6 V	—	—Note 3	—	LSB
			—	—Note 3	—	LSB
		Normal mode ADCSR.ADHSC = 1 ADSSTRn = 28H 2.7 V ≤ AV <sub>REFP</sub> ≤ AV <sub>DD</sub> ≤ V <sub>DD</sub> ≤ 3.6 V	—	—Note 3	—	LSB
			—	—Note 3	—	LSB
			—	—Note 3	—	LSB
			—	—Note 3	—	LSB
Integral linearity error	ILE	High-speed mode ADCSR.ADHSC = 0 ADSSTRn = 28H 2.7 V ≤ AV <sub>REFP</sub> ≤ AV <sub>DD</sub> ≤ V <sub>DD</sub> ≤ 3.6 V	—	—Note 3	—Note 3	LSB
			—	—Note 3	—Note 3	LSB
		Normal mode ADCSR.ADHSC = 1 ADSSTRn = 28H 2.7 V ≤ AV <sub>REFP</sub> ≤ AV <sub>DD</sub> ≤ V <sub>DD</sub> ≤ 3.6 V	—	—Note 3	—Note 3	LSB
			—	—Note 3	—Note 3	LSB
			—	—Note 3	—Note 3	LSB
			—	—Note 3	—Note 3	LSB

**Note 1.** MAX. value is the average value  $\pm 3\sigma$  at normalized distribution.

**Note 2.** These values are the results of characteristic evaluation.

**Note 3.** The reference value is not available.

**Caution** The characteristics above only apply when pins other than those of the A/D converter are not in use. The overall error includes the quantization error. Each of the offset error, full-scale error, DNL differential non-linearity error, and INL integral non-linearity error does not include the quantization error.

## 2.6.2 Temperature sensor, internal reference voltage output characteristics

(T<sub>A</sub> = -40 to +85°C, 2.4 V ≤ V<sub>DD</sub> ≤ 3.6 V, V<sub>SS</sub> = 0 V, HS (high-speed main) mode)

Parameter	Symbol	Conditions	MIN.	TYP.	MAX.	Unit
Temperature sensor output voltage	VTMPS25	T <sub>A</sub> = +25°C	—	1.05	—	V
Internal reference voltage	VBGR		1.38	1.45	1.5	V
Temperature coefficient	FVTMPS	Temperature sensor output voltage that depends on the temperature	—	-3.6	—	mV/°C
Operation stabilization wait time	tAMP	2.4 V ≤ V <sub>DD</sub> ≤ 3.6 V	5	—	—	μs

### 2.6.3 D/A converter characteristics

(1) When reference voltage = AV<sub>REFP</sub>, AV<sub>REFM</sub>

(T<sub>A</sub> = -40 to +85°C, 1.8 V ≤ AV<sub>REFP</sub> ≤ AV<sub>DD</sub> ≤ V<sub>DD</sub> ≤ 3.6 V, V<sub>SS</sub> = AV<sub>SS</sub> = 0 V)

Parameter	Symbol	Conditions	MIN.	TYP.	MAX.	Unit
Resolution	RES				12	bit
Load resistance	R <sub>O</sub>		30			kΩ
Load capacitance	C <sub>O</sub>				50	pF
Output voltage range	T <sub>out</sub>		0.35		AV <sub>DD</sub> - 0.47	V
Differential linearity error	DNL			±0.5	±1.0	LSB
Integral linearity error	AINL			±0.4	±8.0	LSB
Zero-scale error	E <sub>ZS</sub>				±20	mV
Full-scale error	E <sub>FS</sub>				±20	mV
Output resistance	R <sub>O</sub>			5		Ω
Conversion time	t <sub>con</sub>				30	μs

(2) When reference voltage = AV<sub>DD</sub>, AV<sub>SS</sub>

(T<sub>A</sub> = -40 to +85°C, 1.8 V ≤ AV<sub>DD</sub> ≤ V<sub>DD</sub> ≤ 3.6 V, V<sub>SS</sub> = AV<sub>SS</sub> = 0 V)

Parameter	Symbol	Conditions	MIN.	TYP.	MAX.	Unit
Resolution	RES				12	bit
Load resistance	R <sub>O</sub>		30			kΩ
Load capacitance	C <sub>O</sub>				50	pF
Output voltage range	T <sub>out</sub>		0.35		AV <sub>DD</sub> - 0.47	V
Differential linearity error	DNL			±0.5	±2.0	LSB
Integral linearity error	AINL			±0.4	±8.0	LSB
Zero-scale error	E <sub>ZS</sub>				±30	mV
Full-scale error	E <sub>FS</sub>				±30	mV
Output resistance	R <sub>O</sub>			5		Ω
Conversion time	t <sub>con</sub>				30	μs

## 2.6.4 Comparator

(TA = -40 to +85°C, 1.8 V ≤ VDD ≤ 3.6 V, VSS = 0 V)

Parameter	Symbol	Conditions		MIN.	TYP.	MAX.	Unit
Input voltage range	Ivref			0		VDD - 1.4	V
	Ivcmp			-0.3		VDD + 0.3	V
Output delay	td	VDD = 3.0 V Input slew rate > 50 mV/μs	Comparator high-speed mode, standard mode			1.2	μs
			Comparator high-speed mode, window mode			2.0	μs
			Comparator low-speed mode, standard mode		3	5.0	μs
High-electric-potential judgment voltage	VTW+	Comparator high-speed mode, window mode			0.76 VDD		V
Low-electric-potential judgment voltage	VTW-	Comparator high-speed mode, window mode			0.24 VDD		V
Operation stabilization wait time	tCMP			100			μs
Internal reference voltage <small>Note</small>	VBGR	2.4 V ≤ VDD ≤ 3.6 V, HS (high-speed main) mode		1.38	1.45	1.50	V

**Note** Not usable in LS (low-speed main) mode, subsystem clock operation, or STOP mode.

<R>

## 2.6.5 Rail to rail operational amplifier characteristics

( $T_A = -40$  to  $+85^\circ\text{C}$ ,  $2.2\text{ V} \leq AV_{DD} \leq V_{DD} \leq 3.6\text{ V}$ ,  $AV_{SS} = V_{SS} = 0\text{ V}$ )

Parameter	Symbol	Conditions		MIN.	TYP.	MAX.	Unit
Circuit current	Icc1	Low-power consumption mode		—	10	16	μA
	Icc2	High-speed mode		—	210	350	μA
Common mode input range	Vicm1	Low-power consumption mode		0.1	—	AVDD-0.1	V
	Vicm2	High-speed mode		0.1	—	AVDD-0.1	V
Output voltage range	Vo1	Low-power consumption mode		0.1	—	AVDD-0.1	V
	Vo2	High-speed mode		0.1	—	AVDD-0.1	V
Input offset voltage	Fioff	Low-power consumption mode		-10	—	10	mV
		High-speed mode		-5	—	5	mV
Open gain	Av			—	120	—	dB
Gain-bandwidth (GB) product	GBW1	Low-power consumption mode		—	0.06	—	MHz
	GBW2	High-speed mode		—	1	—	MHz
Phase margin	PM	CL = 22 pF		50	—	—	deg
Gain margin	GM	CL = 20 pF		10	—	—	dB
Equivalent input noise	Vnoise1	f = 1 kHz	Low-power consumption mode	—	900	—	nV/√Hz
	Vnoise2	f = 10 kHz		—	450	—	nV/√Hz
	Vnoise3	f = 1 kHz	High-speed mode	—	80	—	nV/√Hz
	Vnoise4	f = 2 kHz		—	50	—	nV/√Hz
Power supply reduction ratio	PSRR			—	90	—	dB
Common mode signal reduction ratio	CMRR			—	90	—	dB
Operation stabilization wait time	Tstd1	CL = 20 pF	Low-power consumption mode	—	110	300	μs
	Tstd2	CL = 20 pF	High-speed mode	—	5	14	μs
Settling time	Tset1	CL = 20 pF	Low-power consumption mode	—	110	300	μs
	Tset2	CL = 20 pF	High-speed mode	—	4	14	μs
Slew rate	Tselw1	CL = 20 pF	Low-power consumption mode	0.01	0.04	—	V/μs
	Tselw2	CL = 20 pF	High-speed mode	0.3	0.7	—	V/μs
Load current	Iload1	Low-power consumption mode		-110	—	110	μA
	Iload2	High-speed mode		-110	—	110	μA
Load capacitance	CL			—	—	22	pF
Analog MUX ON resistance	Ron	One channel		—	—	1	kΩ

&lt;R&gt;

&lt;R&gt;

[Reference value for design (not guaranteed)]

We can provide the design reference values for the rail-to-rail operational amplifier. Note, however, that these values are not guaranteed and can only be used as a reference when using this function. See below for details.

(TA = 0 to 50°C, 2.0 V ≤ AVDD ≤ VDD ≤ 3.6 V, AVSS = VSS = 0 V)

Parameter	Symbol	Conditions		MIN.	TYP.	MAX.	Unit
Circuit current	Icc1	Low-power consumption mode		—	__Note 3	__Note 3	μA
	Icc2	High-speed mode		—	__Note 3	__Note 3	μA
Common mode input range	Vicm1	Low-power consumption mode		__Note 3	—	__Note 3	V
	Vicm2	High-speed mode		__Note 3	—	__Note 3	V
Output voltage range	Vo1	Low-power consumption mode		__Note 3	—	__Note 3	V
	Vo2	High-speed mode		__Note 3	—	__Note 3	V
Input offset voltage Note 1, Note 2	Fioff	Low-power consumption mode		−7	—	7	mV
		High-speed mode		__Note 3	—	__Note 3	mV
Open gain	Av			__Note 3	__Note 3	—	dB
Gain-bandwidth (GB) product	GBW1	Low-power consumption mode		—	__Note 3	—	MHz
	GBW2	High-speed mode		—	__Note 3	—	MHz
Phase margin	PM	CL = 22 pF		__Note 3	—	—	deg
Gain margin	GM	CL = 20 pF		__Note 3	—	—	dB
Equivalent input noise	Vnoise1	f = 1 kHz	Low-power consumption mode	—	__Note 3	—	nV/√Hz
	Vnoise2	f = 10 kHz		—	__Note 3	—	nV/√Hz
	Vnoise3	f = 1 kHz	High-speed mode	—	__Note 3	—	nV/√Hz
	Vnoise4	f = 2 kHz		—	__Note 3	—	nV/√Hz
Power supply reduction ratio	PSRR			—	__Note 3	—	dB
Common mode signal reduction ratio	CMRR			—	__Note 3	—	dB
Operation stabilization wait time	Tstd1	CL = 20 pF	Low-power consumption mode	—	__Note 3	__Note 3	μs
	Tstd2	CL = 20 pF	High-speed mode	—	__Note 3	__Note 3	μs
Settling time	Tset1	CL = 20 pF	Low-power consumption mode	—	__Note 3	__Note 3	μs
	Tset2	CL = 20 pF	High-speed mode	—	__Note 3	__Note 3	μs
Slew rate	Tselw1	CL = 20 pF	Low-power consumption mode	__Note 3	__Note 3	—	V/μs
	Tselw2	CL = 20 pF	High-speed mode	__Note 3	__Note 3	—	V/μs
Load current	Iload1	Low-power consumption mode		__Note 3	—	__Note 3	μA
	Iload2	High-speed mode		__Note 3	—	__Note 3	μA
Load capacitance	CL			—	—	__Note 3	pF
Analog MUX ON resistance	Ron	One channel		—	—	__Note 3	kΩ

**Note 1.** MAX. value is the average value  $\pm 3\sigma$  at normalized distribution.

**Note 2.** These values are the results of characteristic evaluation.

**Note 3.** The reference value is not available.

## 2.6.6 General purpose operational amplifier characteristics

( $T_A = -40$  to  $+85^\circ\text{C}$ ,  $1.8\text{ V} \leq AV_{DD} \leq V_{DD} \leq 3.6\text{ V}$ ,  $AV_{SS} = V_{SS} = 0\text{ V}$ )

Parameter	Symbol	Conditions		MIN.	TYP.	MAX.	Unit
Circuit current	ICC1	Low-power consumption mode			2	4	μA
	ICC2	High-speed mode			140	280	μA
Common mode input range	Vicm1	Low-power consumption mode		0.2		AVDD-0.5	V
	Vicm2	High-speed mode		0.3		AVDD-0.6	V
Output voltage range	Vo1	Low-power consumption mode		0.1		AVDD-0.1	V
	Vo2	High-speed mode		0.1		AVDD-0.1	V
Input offset voltage	Fioff	3σ		-10		+10	mV
Open gain	Av			60	120		dB
Gain-bandwidth (GB) product	GBW1	Low-power consumption mode			0.04		MHz
	GBW2	High-speed mode			1.7		MHz
Phase margin	PM	CL = 20 pF		50			deg
Gain margin	GM	CL = 20 pF		10			dB
Equivalent input noise	Vnoise1	f = 1 kHz	Low-power consumption mode		230		nV/√Hz
	Vnoise2	f = 10 kHz			200		nV/√Hz
	Vnoise3	f = 1 kHz	High-speed mode		90		nV/√Hz
	Vnoise4	f = 2 kHz			70		nV/√Hz
Power supply reduction ratio	PSRR				90		dB
Common mode signal reduction ratio	CMRR				90		dB
Operation stabilization wait time	Tstd1	CL = 20 pF	Low-power consumption mode			650	μs
	Tstd2	CL = 20 pF	High-speed mode			13	μs
Settling time	Tset1	CL = 20 pF	Low-power consumption mode			750	μs
	Tset2	CL = 20 pF	High-speed mode			13	μs
Slew rate	Tselw1	CL = 20 pF	Low-power consumption mode		0.02		V/μs
	Tselw2	CL = 20 pF	High-speed mode		1.1		V/μs
Load current	Iload1	Low-power consumption mode		-100		100	μA
	Iload2	High-speed mode		-100		100	μA
Load capacitance	CL					20	pF

&lt;R&gt;

**2.6.7 Voltage reference**

(TA = -40 to +85°C, 1.8 V ≤ AVDD ≤ VDD ≤ 3.6 V, AVSS = VSS = 0 V)

Parameter	Symbol	Conditions	MIN.	TYP.	MAX.	Unit
Reference voltage output Note 2	VREF1	VSEL = 00, 2.65 V ≤ AVDD ≤ 3.6V	2.425	2.5	2.575	V
	VREF2	VSEL = 01, 2.2 V ≤ AVDD ≤ 3.6V	1.987	2.048	2.109	V
	VREF3	VSEL = 10, 2.0 V ≤ AVDD ≤ 3.6V	1.746	1.8	1.854	V
	VREF4	VSEL = 11, 1.8 V ≤ AVDD ≤ 3.6V	1.455	1.5	1.545	V
Settling time		From power-on to AVDD settling (external capacitance: 10 μF)			50	ms
Load current of the AVREFP/VREFOUT pin Notes 1, 3	ILoad				200	μA

**Note 1.** Connect AVREFP/AVREFOUT pins to the ground via a tantalum capacitor (capacity: 10 μF ±30%, ESR: 2Ω (max.), ESL: 10 nH (max.)) and a ceramic capacitor (capacity: 0.1 μF ±30%, ESR: 2Ω (max.), ESL: 10nH (max.)).

**Note 2.** The values specified in the Reference voltage output column apply when a load is stable. These values cannot be guaranteed when the load is variable.

**Note 3.** Total load current, including the load current when AVREFP/VREFOUT is in use for the on-chip A/D converter and D/A converter reference potential.

When AVREFP/VREFOUT is in use for the on-chip A/D converter load reference, the maximum load current is 55 μA.

When AVREFP/VREFOUT is in use for the on-chip D/A converter (channel 1), the maximum load current is 55 μA.

&lt;R&gt;

**2.6.8 1/2 AVDD voltage output**

(TA = -40 to +85°C, 1.8 V ≤ AVDD ≤ VDD ≤ 3.6 V, AVSS = VSS = 0 V)

Parameter	Symbol	Conditions	MIN.	TYP.	MAX.	Unit
Output voltage accuracy			-4.0		+4.0	%
Sampling time for the corresponding channel			20.0			μs

### 2.6.9 POR circuit characteristics

( $T_A = -40$  to  $+85^{\circ}\text{C}$ ,  $V_{SS} = 0\text{ V}$ )

Parameter	Symbol	Conditions	MIN.	TYP.	MAX.	Unit
Detection voltage	VPOR	Power supply rise time	1.47	1.51	1.55	V
	VPDR	Power supply fall time <sup>Note 1</sup>	1.46	1.50	1.54	V
Minimum pulse width <sup>Note 2</sup>	TPW1	Other than STOP/SUB HALT/SUB RUN	300			$\mu\text{s}$
	TPW2	STOP/SUB HALT/SUB RUN	300			$\mu\text{s}$

**Note 1.** If the power supply voltage falls while the voltage detector is off, be sure to either shift to STOP mode or execute a reset by using the voltage detector or external reset pin before the power supply voltage falls below the minimum operating voltage specified in 2.4 AC Characteristics.

**Note 2.** Minimum time required for a POR reset when  $V_{DD}$  exceeds below  $V_{PDR}$ . This is also the minimum time required for a POR reset from when  $V_{DD}$  exceeds below  $0.7\text{ V}$  to when  $V_{DD}$  exceeds  $V_{POR}$  while STOP mode is entered or the main system clock is stopped through setting bit 0 (HIOSSTOP) and bit 7 (MSTOP) in the clock operation status control register (CSC).

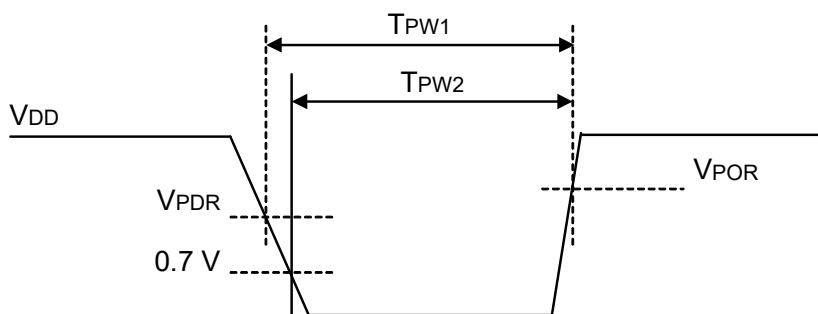

## 2.6.10 LVD circuit characteristics

### LVD Detection Voltage of Reset Mode and Interrupt Mode (TA = -40 to +85°C, VPDR ≤ VDD ≤ 3.6 V, VSS = 0 V)

Parameter	Symbol	Conditions	MIN.	TYP.	MAX.	Unit
Detection voltage	VLVD2	Power supply rise time	3.07	3.13	3.19	V
		Power supply fall time	3.00	3.06	3.12	V
	VLVD3	Power supply rise time	2.96	3.02	3.08	V
		Power supply fall time	2.90	2.96	3.02	V
	VLVD4	Power supply rise time	2.86	2.92	2.97	V
		Power supply fall time	2.80	2.86	2.91	V
	VLVD5	Power supply rise time	2.76	2.81	2.87	V
		Power supply fall time	2.70	2.75	2.81	V
	VLVD6	Power supply rise time	2.66	2.71	2.76	V
		Power supply fall time	2.60	2.65	2.70	V
	VLVD7	Power supply rise time	2.56	2.61	2.66	V
		Power supply fall time	2.50	2.55	2.60	V
	VLVD8	Power supply rise time	2.45	2.50	2.55	V
		Power supply fall time	2.40	2.45	2.50	V
	VLVD9	Power supply rise time	2.05	2.09	2.13	V
		Power supply fall time	2.00	2.04	2.08	V
	VLVD10	Power supply rise time	1.94	1.98	2.02	V
		Power supply fall time	1.90	1.94	1.98	V
Minimum pulse width	tLW	Power supply rise time	1.84	1.88	1.91	V
		Power supply fall time	1.80	1.84	1.87	V
Minimum pulse width	tLW		300			μs
Detection delay time					300	μs

**Caution** Set the detection voltage (VLVD) to be within the operating voltage range. The operating voltage range depends on the setting of the user option byte (000C2H/010C2H). The following shows the operating voltage range.

HS (high-speed main) mode: VDD = 2.7 to 3.6 V @ 1 MHz to 24 MHz

VDD = 2.4 to 3.6 V @ 1 MHz to 16 MHz

LS (low-speed main) mode: VDD = 1.8 to 3.6 V @ 1 MHz to 8 MHz

**LVD Detection Voltage of Interrupt & Reset Mode**

(TA = -40 to +85°C, VPDR ≤ VDD ≤ 3.6 V, VSS = 0 V)

Parameter	Symbol	Conditions		MIN.	TYP.	MAX.	Unit
Detection voltage	VLVDB0	VPOC0, VPOC1, VPOC2 = 0, 0, 1, falling reset voltage: 1.8 V		1.80	1.84	1.87	V
	VLVDB1	LVIS0, LVIS1 = 1, 0	Rising release reset voltage	1.94	1.98	2.02	V
			Falling interrupt voltage	1.90	1.94	1.98	V
	VLVDB2	LVIS0, LVIS1 = 0, 1	Rising release reset voltage	2.05	2.09	2.13	V
			Falling interrupt voltage	2.00	2.04	2.08	V
	VLVDB3	LVIS0, LVIS1 = 0, 0	Rising release reset voltage	3.07	3.13	3.19	V
			Falling interrupt voltage	3.00	3.06	3.12	V
	VLVDC0	VPOC0, VPOC1, VPOC2 = 0, 1, 0, falling reset voltage: 2.4 V		2.40	2.45	2.50	V
	VLVDC1	LVIS0, LVIS1 = 1, 0	Rising release reset voltage	2.56	2.61	2.66	V
			Falling interrupt voltage	2.50	2.55	2.60	V
	VLVDC2	LVIS0, LVIS1 = 0, 1	Rising release reset voltage	2.66	2.71	2.76	V
			Falling interrupt voltage	2.60	2.65	2.70	V
	VLVDD0	VPOC0, VPOC1, VPOC2 = 0, 1, 1, falling reset voltage: 2.7 V		2.70	2.75	2.81	V
	VLVDD1	LVIS0, LVIS1 = 1, 0	Rising release reset voltage	2.86	2.92	2.97	V
			Falling interrupt voltage	2.80	2.86	2.91	V
	VLVDD2	LVIS0, LVIS1 = 0, 1	Rising release reset voltage	2.96	3.02	3.08	V
			Falling interrupt voltage	2.90	2.96	3.02	V

**2.6.11 Low-resistance switch**

(TA = -40 to +85°C, 1.8 V ≤ AVDD ≤ VDD ≤ 3.6 V, AVSS = VSS = 0 V)

Parameter	Symbol	Conditions	MIN.	TYP.	MAX.	Unit
ON resistance 1	Ron1	AMP0OPD, AMP1OPD Load current < 0.1 mA	—	16	50	Ω
ON resistance 2	Ron2	AMP2OPD Load current < 0.1 mA	—	10	30	
Load current	Icas	—	—	—	0.1	mA

[Reference value for design (not guaranteed)]

We can provide the design reference values for the low-resistance switch. Note, however, that these values are not guaranteed and can only be used as a reference when using this function. See below for details.

(TA = 0 to +50°C, 2.0 V ≤ AVDD ≤ VDD ≤ 3.6 V, AVSS = VSS = 0 V)

Parameter	Symbol	Conditions	MIN.	TYP.	MAX.	Unit
ON resistance 1 <small>Note 1, Note 2</small>	Ron1	AMP0OPD, AMP1OPD Load current < 0.1 mA	—	— <small>Note 3</small>	26	Ω
ON resistance 2 <small>Note 1, Note 2</small>	Ron2	AMP2OPD Load current < 0.1 mA	—	— <small>Note 3</small>	15	
Load current	Icas	—	—	—	— <small>Note 3</small>	mA

**Note 1.** MAX. value is the average value ±3σ at normalized distribution.**Note 2.** These values are the results of characteristic evaluation.**Note 3.** The reference value is not available.

## 2.7 Power supply voltage rising slope characteristics

(T<sub>A</sub> = -40 to +85°C, V<sub>SS</sub> = 0 V)

Parameter	Conditions	MIN.	TYP.	MAX.	Unit
Power supply voltage rising slope	SV <sub>DD</sub>			54	V/ms

**Caution 1.** Make sure to keep the internal reset state by the LVD circuit or an external reset until V<sub>DD</sub> reaches the operating voltage range shown in 2.4 AC Characteristics.

**Caution 2.** When the voltages for V<sub>DD</sub> and AV<sub>DD</sub> differ and they rise at different rates, if AV<sub>DD</sub> is lower than 0.8 V at the time of the release from the internal reset state by the power-on reset (POR) circuit, the chip may not start normally. In such cases, apply either of the following countermeasures.

- Hold AV<sub>DD</sub> ≥ 0.8 V until V<sub>DD</sub> ≥ 1.47 V.
- Hold the RESET pin low until V<sub>DD</sub> ≥ 1.47 V and AV<sub>DD</sub> ≥ 0.8 V.

<R>

## 2.8 LCD Characteristics

### 2.8.1 Resistance division method

#### (1) Static display mode

(T<sub>A</sub> = -40 to +85°C, V<sub>L4</sub> (MIN.) ≤ V<sub>DD</sub> ≤ 3.6 V, V<sub>SS</sub> = 0 V)

Parameter	Symbol	Conditions	MIN.	TYP.	MAX.	Unit
LCD drive voltage	V <sub>L4</sub>		2.0		V <sub>DD</sub>	V

#### (2) 1/2 bias method, 1/4 bias method

(T<sub>A</sub> = -40 to +85°C, V<sub>L4</sub> (MIN.) ≤ V<sub>DD</sub> ≤ 3.6 V, V<sub>SS</sub> = 0 V)

Parameter	Symbol	Conditions	MIN.	TYP.	MAX.	Unit
LCD drive voltage	V <sub>L4</sub>		2.7		V <sub>DD</sub>	V

#### (3) 1/3 bias method

(T<sub>A</sub> = -40 to +85°C, V<sub>L4</sub> (MIN.) ≤ V<sub>DD</sub> ≤ 3.6 V, V<sub>SS</sub> = 0 V)

Parameter	Symbol	Conditions	MIN.	TYP.	MAX.	Unit
LCD drive voltage	V <sub>L4</sub>		2.5		V <sub>DD</sub>	V

## 2.8.2 Internal voltage boosting method

### (1) 1/3 bias method

(TA = -40 to +85°C, 1.8 V ≤ VDD ≤ 3.6 V, VSS = 0 V)

Parameter	Symbol	Conditions		MIN.	TYP.	MAX.	Unit
LCD output voltage variation range	VL1	C1 to C4 <sup>Note 1</sup> = 0.47 μF <sup>Note 2</sup>	VLCD = 04H	0.90	1.00	1.08	V
			VLCD = 05H	0.95	1.05	1.13	V
			VLCD = 06H	1.00	1.10	1.18	V
			VLCD = 07H	1.05	1.15	1.23	V
			VLCD = 08H	1.10	1.20	1.28	V
			VLCD = 09H	1.15	1.25	1.33	V
			VLCD = 0AH	1.20	1.30	1.38	V
			VLCD = 0BH	1.25	1.35	1.43	V
			VLCD = 0CH	1.30	1.40	1.48	V
			VLCD = 0DH	1.35	1.45	1.53	V
			VLCD = 0EH	1.40	1.50	1.58	V
			VLCD = 0FH	1.45	1.55	1.63	V
			VLCD = 10H	1.50	1.60	1.68	V
			VLCD = 11H	1.55	1.65	1.73	V
			VLCD = 12H	1.60	1.70	1.78	V
			VLCD = 13H	1.65	1.75	1.83	V
Doubler output voltage	VL2	C1 to C4 <sup>Note 1</sup> = 0.47 μF	2 VL1 - 0.1	2 VL1	2 VL1	V	
Tripler output voltage	VL4	C1 to C4 <sup>Note 1</sup> = 0.47 μF	3 VL1 - 0.15	3 VL1	3 VL1	V	
Reference voltage setup time <sup>Note 2</sup>	tvWAIT1		5			ms	
Voltage boost wait time <sup>Note 3</sup>	tvWAIT2	C1 to C4 <sup>Note 1</sup> = 0.47μF	500			ms	

**Note 1.** This is a capacitor that is connected between voltage pins used to drive the LCD.

C1: A capacitor connected between CAPH and CAPL

C2: A capacitor connected between VL1 and GND

C3: A capacitor connected between VL2 and GND

C4: A capacitor connected between VL4 and GND

C1 = C2 = C3 = C4 = 0.47 μF±30%

**Note 2.** This is the time required to wait from when the reference voltage is specified by using the VLCD register (or when the internal voltage boosting method is selected (by setting the MDSET1 and MDSET0 bits of the LCDM0 register to 01B) if the default value reference voltage is used) until voltage boosting starts (VLCON = 1).

**Note 3.** This is the wait time from when voltage boosting is started (VLCON = 1) until display is enabled (LCDON = 1).

**(2) 1/4 bias method****(TA = -40 to +85°C, 1.8 V ≤ VDD ≤ 3.6 V, VSS = 0 V)**

Parameter	Symbol	Conditions		MIN.	TYP.	MAX.	Unit
LCD output voltage variation range	VL1	C1 to C5 Note 1 = 0.47 μF Note 2	VLCD = 04H	0.90	1.00	1.08	V
			VLCD = 05H	0.95	1.05	1.13	V
			VLCD = 06H	1.00	1.10	1.18	V
			VLCD = 07H	1.05	1.15	1.23	V
			VLCD = 08H	1.10	1.20	1.28	V
			VLCD = 09H	1.15	1.25	1.33	V
			VLCD = 0AH	1.20	1.30	1.38	V
Doubler output voltage	VL2	C1 to C5 Note 1 = 0.47 μF		2 VL1 - 0.08	2 VL1	2 VL1	V
Tripler output voltage	VL3	C1 to C5 Note 1 = 0.47 μF		3 VL1 - 0.12	3 VL1	3 VL1	V
Quadruply output voltage	VL4	C1 to C5 Note 1 = 0.47 μF		4 VL1 - 0.16	4 VL1	4 VL1	V
Reference voltage setup time Note 2	tVWAIT1			5			ms
Voltage boost wait time Note 3	tVWAIT2	C1 to C5 Note 1 = 0.47μF		500			ms

**Note 1.** This is a capacitor that is connected between voltage pins used to drive the LCD.

C1: A capacitor connected between CAPH and CAPL

C2: A capacitor connected between VL1 and GND

C3: A capacitor connected between VL2 and GND

C4: A capacitor connected between VL3 and GND

C5: A capacitor connected between VL4 and GND

C1 = C2 = C3 = C4 = C5 = 0.47 μF ± 30%

**Note 2.** This is the time required to wait from when the reference voltage is specified by using the VLCD register (or when the internal voltage boosting method is selected (by setting the MDSET1 and MDSET0 bits of the LCDM0 register to 01B) if the default value reference voltage is used) until voltage boosting starts (VLCON = 1).

**Note 3.** This is the wait time from when voltage boosting is started (VLCON = 1) until display is enabled (LCDON = 1).

&lt;R&gt;

### 2.8.3 Capacitor split method

#### (1) 1/3 bias method

( $T_A = -40$  to  $+85^\circ\text{C}$ ,  $2.2\text{ V} \leq V_{DD} \leq 3.6\text{ V}$ ,  $V_{SS} = 0\text{ V}$ )

Parameter	Symbol	Conditions	MIN.	TYP.	MAX.	Unit
VL4 voltage	VL4	C1 to C3 = $0.47\text{ }\mu\text{F}$ Note 2		VDD		V
VL2 voltage	VL2	C1 to C3 = $0.47\text{ }\mu\text{F}$ Note 2	$2/3\text{ VL4} - 0.1$	$2/3\text{ VL4}$	$2/3\text{ VL4} + 0.1$	V
VL1 voltage	VL1	C1 to C3 = $0.47\text{ }\mu\text{F}$ Note 2	$1/3\text{ VL4} - 0.1$	$1/3\text{ VL4}$	$1/3\text{ VL4} + 0.1$	V
Capacitor split wait time Note 1	tvWAIT		100			ms

**Note 1.** This is the wait time from when voltage bucking is started (VLCON = 1) until display is enabled (LCDON = 1).

**Note 2.** This is a capacitor that is connected between voltage pins used to drive the LCD.

C1: A capacitor connected between CAPH and CAPL

C2: A capacitor connected between VL1 and GND

C3: A capacitor connected between VL2 and GND

$C1 = C2 = C3 = 0.47\text{ }\mu\text{F} \pm 30\%$

## 2.9 RAM data retention characteristics

(TA = -40 to +85°C, VSS = 0 V)

Parameter	Symbol	Conditions	MIN.	TYP.	MAX.	Unit
Data retention supply voltage	VDDDR		1.46 Note		3.6	V

**Note** The value depends on the POR detection voltage. When the voltage drops, the RAM data is retained before a POR reset is effected, but RAM data is not retained when a POR reset is effected.

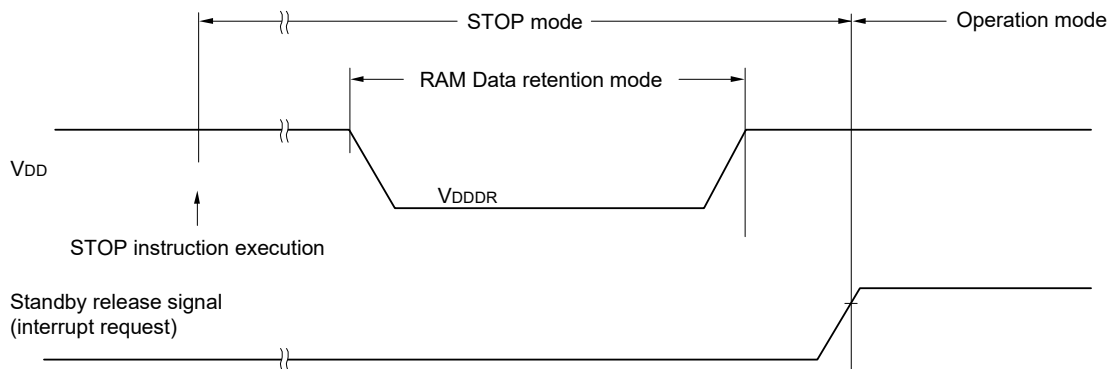

## 2.10 Flash Memory Programming Characteristics

(TA = -40 to +85°C, 1.8 V ≤ VDD ≤ 3.6 V, VSS = 0 V)

Parameter	Symbol	Conditions	MIN.	TYP.	MAX.	Unit
System clock frequency	fCLK	2.4 V ≤ VDD ≤ 3.6 V	1		24	MHz
Number of code flash rewrites Notes 1, 2, 3	C <sub>erwr</sub>	Retained for 20 years TA = 85°C	1,000			Times
Number of data flash rewrites Notes 1, 2, 3		Retained for 1 year TA = 25°C		1,000,000		
		Retained for 5 years TA = 85°C	100,000			
		Retained for 20 years TA = 85°C	10,000			

**Note 1.** 1 erase + 1 write after the erase is regarded as 1 rewrite. The retaining years are until next rewrite after the rewrite.

**Note 2.** When using flash memory programmer and Renesas Electronics self programming library

**Note 3.** These are the characteristics of the flash memory and the results obtained from reliability testing by Renesas Electronics Corporation.

## 2.11 Dedicated Flash Memory Programmer Communication (UART)

(TA = -40 to +85°C, 1.8 V ≤ VDD ≤ 3.6 V, VSS = 0 V)

Parameter	Symbol	Conditions	MIN.	TYP.	MAX.	Unit
Transfer rate		During serial programming	115,200		1,000,000	bps

## 2.12 Timing Specs for Switching Modes

( $T_A = -40$  to  $+85^{\circ}\text{C}$ ,  $1.8\text{ V} \leq V_{DD} \leq 3.6\text{ V}$ ,  $V_{SS} = 0\text{ V}$ )

Parameter	Symbol	Conditions	MIN.	TYP.	MAX.	Unit
How long from when an external reset ends until the initial communication settings are specified	tsuINIT	POR and LVD reset must end before the external reset ends.			100	ms
How long from when the TOOL0 pin is placed at the low level until an external reset ends	tsu	POR and LVD reset must end before the external reset ends.	10			$\mu\text{s}$
Time to hold the TOOL0 pin at the low level after an external reset is released (excluding the processing time of the firmware to control the flash memory)	tHD	POR and LVD reset must end before the external reset ends.	1			ms

<R>

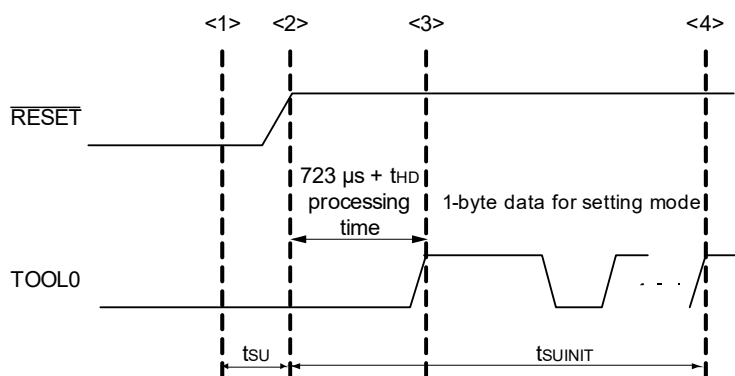

<1> The low level is input to the TOOL0 pin.

<2> The external reset ends (POR and LVD reset must end before the external reset ends.).

<3> The TOOL0 pin is set to the high level.

<4> Setting of the flash memory programming mode by UART reception and complete the baud rate setting.

**Remark** tsuINIT: The segment shows that it is necessary to finish specifying the initial communication settings within 100 ms from when the resets end.

tsu: How long from when the TOOL0 pin is placed at the low level until an external reset ends

tHD: Time to hold the TOOL0 pin at the low level after an external reset is released (excluding the processing time of the firmware to control the flash memory)

3. PACKAGE DRAWINGS

3.1 80-pin products

R5F11MMDAFB, R5F11MMEAFA, R5F11MMFAFB

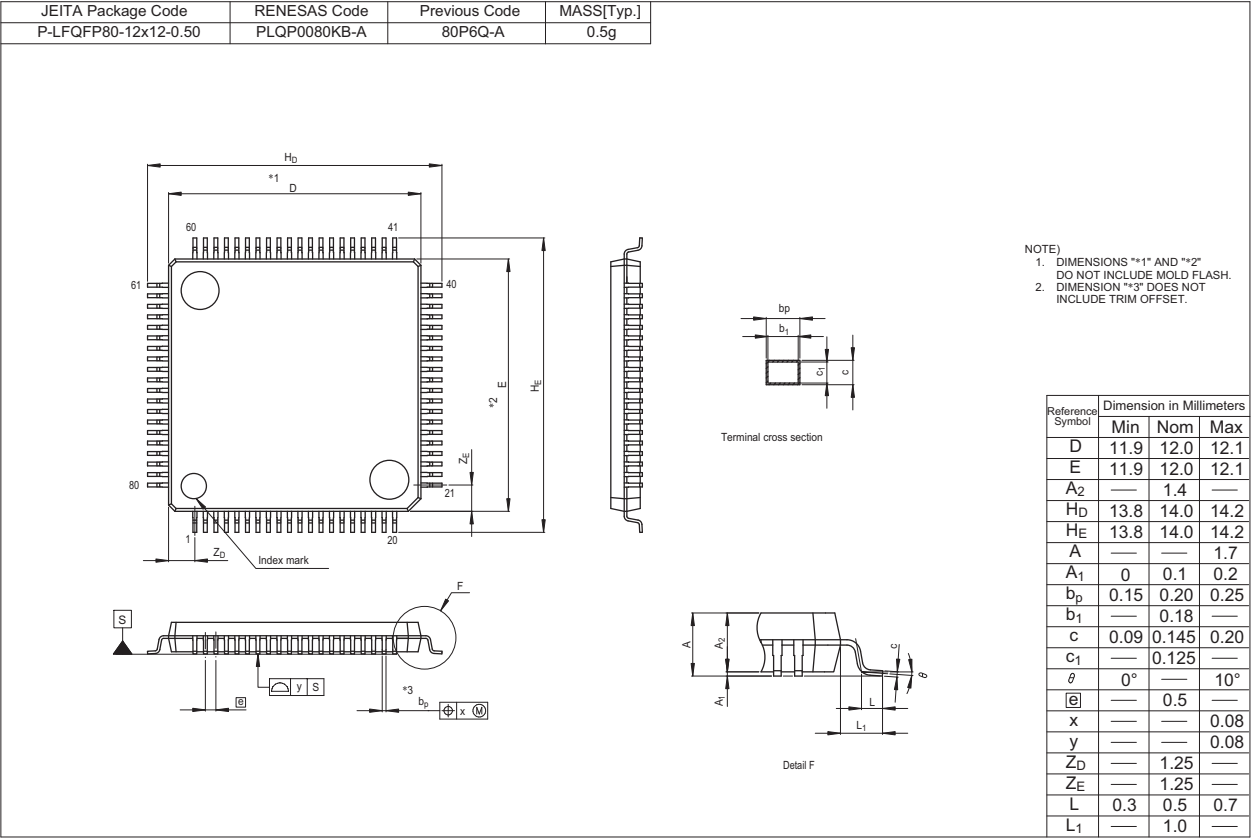

### 3.2 100-pin products

R5F11MPEAFB, R5F11MPFAFB, R5F11MPGAFB

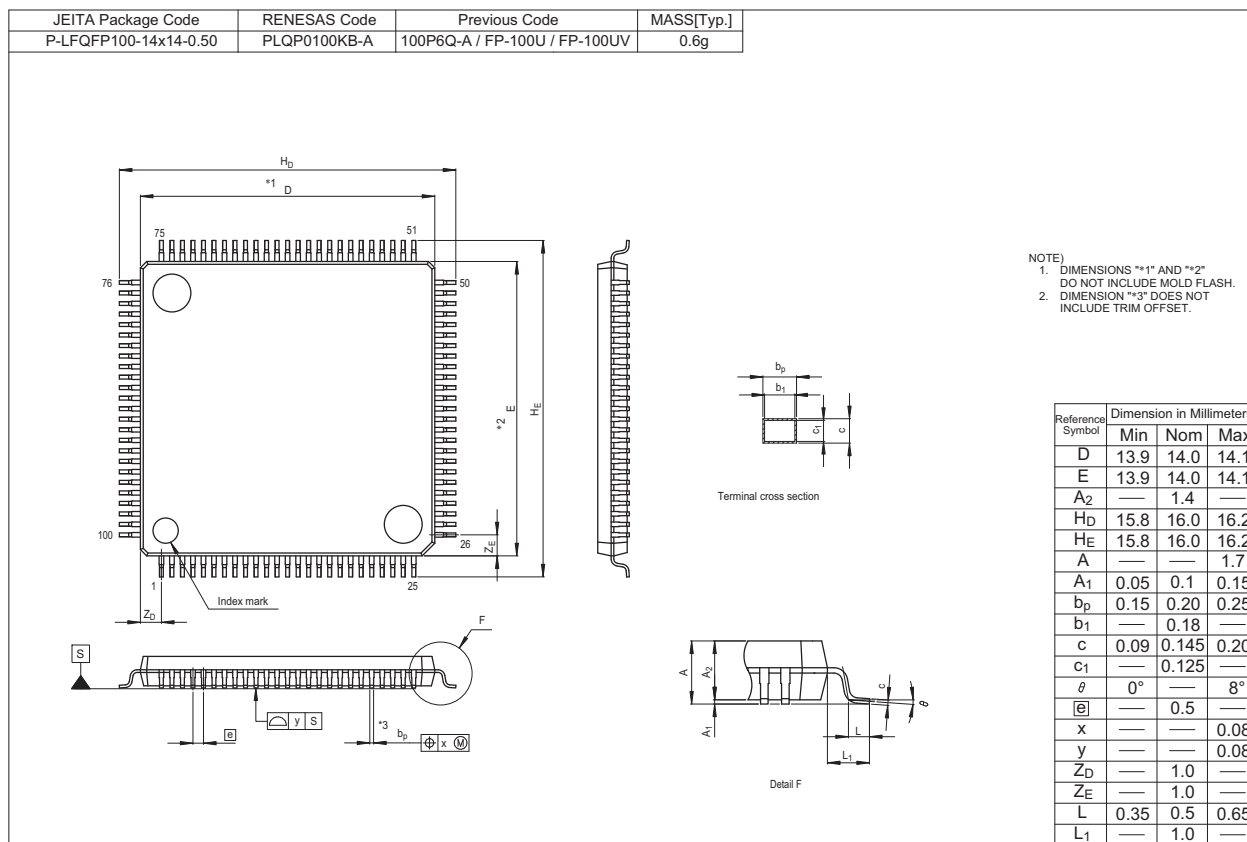

REVISION HISTORY	RL78/L1A Datasheet
------------------	--------------------

Rev.	Date	Description	
		Page	Summary
1.00	Aug 12, 2016	—	First Edition issued
1.10	Sep 30, 2019	p.2	Modification of 1.1 Features
		p.6	Modification of description in 1.4 Pin Identification
		p.7	Modification of block diagram in 1.5.1 80-pin products
		p.8	Modification of block diagram in 1.5.2 100-pin products
		p.12, 14	Modification of 2.1 Absolute Maximum Ratings
		p.17 to 20	Modification of 2.3.1 Pin characteristics
		p.28	Deletion of note 16 in 2.3.2 Supply current characteristics
		p.36	Modification of 2.5.1 (2) During communication at same potential (CSI mode) (master mode, SCKp... internal clock output, corresponding CSI00 only)
		p.42	Modification of remarks 2 and 3 in 2.5.1 (5) During communication at same potential (simplified I <sup>2</sup> C mode)
		p.59	Modification of 2.6.1 A/D converter characteristics
		p.60	Modification of table and addition of note in 2.6.1 A/D converter characteristics
		p.64	Addition of description in 2.6.4 Comparator
		p.65	Modification of 2.6.5 Rail to rail operational amplifier characteristics
		p.68	Modification of 2.6.7 Voltage reference
		p.68	Modification of 2.6.8 1/2 AVDD voltage output, and the location of this chapter has been moved.
		p.72	Addition of caution 2 in 2.7 Power supply voltage rising slope characteristics
		p.75	Modification of note 2 in 2.8.3 Capacitor split method
		p.77	Modification of 2.12 Timing Specs for Switching Modes

SuperFlash is a registered trademark of Silicon Storage Technology, Inc. in several countries including the United States and Japan.

Caution: This product uses SuperFlash® technology licensed from Silicon Storage Technology, Inc.

All trademarks and registered trademarks are the property of their respective owners.

## General Precautions in the Handling of Microprocessing Unit and Microcontroller Unit Products

The following usage notes are applicable to all Microprocessing unit and Microcontroller unit products from Renesas. For detailed usage notes on the products covered by this document, refer to the relevant sections of the document as well as any technical updates that have been issued for the products.

### 1. Precaution against Electrostatic Discharge (ESD)

A strong electrical field, when exposed to a CMOS device, can cause destruction of the gate oxide and ultimately degrade the device operation. Steps must be taken to stop the generation of static electricity as much as possible, and quickly dissipate it when it occurs. Environmental control must be adequate. When it is dry, a humidifier should be used. This is recommended to avoid using insulators that can easily build up static electricity. Semiconductor devices must be stored and transported in an anti-static container, static shielding bag or conductive material. All test and measurement tools including work benches and floors must be grounded. The operator must also be grounded using a wrist strap. Semiconductor devices must not be touched with bare hands. Similar precautions must be taken for printed circuit boards with mounted semiconductor devices.

### 2. Processing at power-on

The state of the product is undefined at the time when power is supplied. The states of internal circuits in the LSI are indeterminate and the states of register settings and pins are undefined at the time when power is supplied. In a finished product where the reset signal is applied to the external reset pin, the states of pins are not guaranteed from the time when power is supplied until the reset process is completed. In a similar way, the states of pins in a product that is reset by an on-chip power-on reset function are not guaranteed from the time when power is supplied until the power reaches the level at which resetting is specified.

### 3. Input of signal during power-off state

Do not input signals or an I/O pull-up power supply while the device is powered off. The current injection that results from input of such a signal or I/O pull-up power supply may cause malfunction and the abnormal current that passes in the device at this time may cause degradation of internal elements. Follow the guideline for input signal during power-off state as described in your product documentation.

### 4. Handling of unused pins

Handle unused pins in accordance with the directions given under handling of unused pins in the manual. The input pins of CMOS products are generally in the high-impedance state. In operation with an unused pin in the open-circuit state, extra electromagnetic noise is induced in the vicinity of the LSI, an associated shoot-through current flows internally, and malfunctions occur due to the false recognition of the pin state as an input signal become possible.

### 5. Clock signals

After applying a reset, only release the reset line after the operating clock signal becomes stable. When switching the clock signal during program execution, wait until the target clock signal is stabilized. When the clock signal is generated with an external resonator or from an external oscillator during a reset, ensure that the reset line is only released after full stabilization of the clock signal. Additionally, when switching to a clock signal produced with an external resonator or by an external oscillator while program execution is in progress, wait until the target clock signal is stable.

### 6. Voltage application waveform at input pin

Waveform distortion due to input noise or a reflected wave may cause malfunction. If the input of the CMOS device stays in the area between  $V_{IL}$  (Max.) and  $V_{IH}$  (Min.) due to noise, for example, the device may malfunction. Take care to prevent chattering noise from entering the device when the input level is fixed, and also in the transition period when the input level passes through the area between  $V_{IL}$  (Max.) and  $V_{IH}$  (Min.).

### 7. Prohibition of access to reserved addresses

Access to reserved addresses is prohibited. The reserved addresses are provided for possible future expansion of functions. Do not access these addresses as the correct operation of the LSI is not guaranteed.

### 8. Differences between products

Before changing from one product to another, for example to a product with a different part number, confirm that the change will not lead to problems. The characteristics of a microprocessing unit or microcontroller unit products in the same group but having a different part number might differ in terms of internal memory capacity, layout pattern, and other factors, which can affect the ranges of electrical characteristics, such as characteristic values, operating margins, immunity to noise, and amount of radiated noise. When changing to a product with a different part number, implement a system-evaluation test for the given product.

## Notice

1. Descriptions of circuits, software and other related information in this document are provided only to illustrate the operation of semiconductor products and application examples. You are fully responsible for the incorporation or any other use of the circuits, software, and information in the design of your product or system. Renesas Electronics disclaims any and all liability for any losses and damages incurred by you or third parties arising from the use of these circuits, software, or information.
  2. Renesas Electronics hereby expressly disclaims any warranties against and liability for infringement or any other claims involving patents, copyrights, or other intellectual property rights of third parties, by or arising from the use of Renesas Electronics products or technical information described in this document, including but not limited to, the product data, drawings, charts, programs, algorithms, and application examples.
  3. No license, express, implied or otherwise, is granted hereby under any patents, copyrights or other intellectual property rights of Renesas Electronics or others.
  4. You shall not alter, modify, copy, or reverse engineer any Renesas Electronics product, whether in whole or in part. Renesas Electronics disclaims any and all liability for any losses or damages incurred by you or third parties arising from such alteration, modification, copying or reverse engineering.
  5. Renesas Electronics products are classified according to the following two quality grades: "Standard" and "High Quality". The intended applications for each Renesas Electronics product depends on the product's quality grade, as indicated below.

"Standard": Computers; office equipment; communications equipment; test and measurement equipment; audio and visual equipment; home electronic appliances; machine tools; personal electronic equipment; industrial robots; etc.

"High Quality": Transportation equipment (automobiles, trains, ships, etc.); traffic control (traffic lights); large-scale communication equipment; key financial terminal systems; safety control equipment; etc.

Unless expressly designated as a high reliability product or a product for harsh environments in a Renesas Electronics data sheet or other Renesas Electronics document, Renesas Electronics products are not intended or authorized for use in products or systems that may pose a direct threat to human life or bodily injury (artificial life support devices or systems; surgical implantations; etc.), or may cause serious property damage (space system; undersea repeaters; nuclear power control systems; aircraft control systems; key plant systems; military equipment; etc.). Renesas Electronics disclaims any and all liability for any damages or losses incurred by you or any third parties arising from the use of any Renesas Electronics product that is inconsistent with any Renesas Electronics data sheet, user's manual or other Renesas Electronics document.
  6. When using Renesas Electronics products, refer to the latest product information (data sheets, user's manuals, application notes, "General Notes for Handling and Using Semiconductor Devices" in the reliability handbook, etc.), and ensure that usage conditions are within the ranges specified by Renesas Electronics with respect to maximum ratings, operating power supply voltage range, heat dissipation characteristics, installation, etc. Renesas Electronics disclaims any and all liability for any malfunctions, failure or accident arising out of the use of Renesas Electronics products outside of such specified ranges.
  7. Although Renesas Electronics endeavors to improve the quality and reliability of Renesas Electronics products, semiconductor products have specific characteristics, such as the occurrence of failure at a certain rate and malfunctions under certain use conditions. Unless designated as a high reliability product or a product for harsh environments in a Renesas Electronics data sheet or other Renesas Electronics document, Renesas Electronics products are not subject to radiation resistance design. You are responsible for implementing safety measures to guard against the possibility of bodily injury, injury or damage caused by fire, and/or danger to the public in the event of a failure or malfunction of Renesas Electronics products, such as safety design for hardware and software, including but not limited to redundancy, fire control and malfunction prevention, appropriate treatment for aging degradation or any other appropriate measures. Because the evaluation of microcomputer software alone is very difficult and impractical, you are responsible for evaluating the safety of the final products or systems manufactured by you.
  8. Please contact a Renesas Electronics sales office for details as to environmental matters such as the environmental compatibility of each Renesas Electronics product. You are responsible for carefully and sufficiently investigating applicable laws and regulations that regulate the inclusion or use of controlled substances, including without limitation, the EU RoHS Directive, and using Renesas Electronics products in compliance with all these applicable laws and regulations. Renesas Electronics disclaims any and all liability for damages or losses occurring as a result of your noncompliance with applicable laws and regulations.
  9. Renesas Electronics products and technologies shall not be used for or incorporated into any products or systems whose manufacture, use, or sale is prohibited under any applicable domestic or foreign laws or regulations. You shall comply with any applicable export control laws and regulations promulgated and administered by the governments of any countries asserting jurisdiction over the parties or transactions.
  10. It is the responsibility of the buyer or distributor of Renesas Electronics products, or any other party who distributes, disposes of, or otherwise sells or transfers the product to a third party, to notify such third party in advance of the contents and conditions set forth in this document.
  11. This document shall not be reprinted, reproduced or duplicated in any form, in whole or in part, without prior written consent of Renesas Electronics.
  12. Please contact a Renesas Electronics sales office if you have any questions regarding the information contained in this document or Renesas Electronics products.
- (Note 1) "Renesas Electronics" as used in this document means Renesas Electronics Corporation and also includes its directly or indirectly controlled subsidiaries.
- (Note 2) "Renesas Electronics product(s)" means any product developed or manufactured by or for Renesas Electronics.

(Rev.4.0-1 November 2017)



### SALES OFFICES

### Renesas Electronics Corporation

<http://www.renesas.com>

Refer to "<http://www.renesas.com/>" for the latest and detailed information.

**Renesas Electronics Corporation**  
TOYOSU FORESIA, 3-2-24 Toyosu, Koto-ku, Tokyo 135-0061, Japan

**Renesas Electronics America Inc.**  
1001 Murphy Ranch Road, Milpitas, CA 95035, U.S.A.  
Tel: +1-408-432-8888, Fax: +1-408-434-5351

**Renesas Electronics Canada Limited**  
9251 Yonge Street, Suite 8309 Richmond Hill, Ontario Canada L4C 9T3  
Tel: +1-905-237-2004

**Renesas Electronics Europe GmbH**  
Arcadiastrasse 10, 40472 Düsseldorf, Germany  
Tel: +49-211-6503-0, Fax: +49-211-6503-1327

**Renesas Electronics (China) Co., Ltd.**  
Room 101-T01, Floor 1, Building 7, Yard No. 7, 8th Street, Shangdi, Haidian District, Beijing 100085, China  
Tel: +86-10-8235-1155, Fax: +86-10-8235-7679

**Renesas Electronics (Shanghai) Co., Ltd.**  
Unit 301, Tower A, Central Towers, 555 Langao Road, Putuo District, Shanghai 200333, China  
Tel: +86-21-2226-0888, Fax: +86-21-2226-0999

**Renesas Electronics Hong Kong Limited**  
Unit 1601-1611, 16/F., Tower 2, Grand Century Place, 193 Prince Edward Road West, Mongkok, Kowloon, Hong Kong  
Tel: +852-2265-6688, Fax: +852 2886-9022

**Renesas Electronics Taiwan Co., Ltd.**  
13F, No. 363, Fu Shing North Road, Taipei 10543, Taiwan  
Tel: +886-2-8175-9600, Fax: +886 2-8175-9670

**Renesas Electronics Singapore Pte. Ltd.**  
80 Bendemeer Road, Unit #06-02 Hyflux Innovation Centre, Singapore 339949  
Tel: +65-6213-0200, Fax: +65-6213-0300

**Renesas Electronics Malaysia Sdn.Bhd.**  
Unit No 3A-1 Level 3A Tower 8 UOA Business Park, No 1 Jalan Pengaturcara U1/51A, Seksyen U1, 40150 Shah Alam, Selangor, Malaysia  
Tel: +60-3-5022-1288, Fax: +60-3-5022-1290

**Renesas Electronics India Pvt. Ltd.**  
No.777C, 100 Feet Road, HAL 2nd Stage, Indiranagar, Bangalore 560 038, India  
Tel: +91-80-67208700

**Renesas Electronics Korea Co., Ltd.**  
17F, KAMCO Yangjae Tower, 262, Gangnam-daero, Gangnam-gu, Seoul, 06265 Korea  
Tel: +82-2-558-3737, Fax: +82-2-558-5338

# Mouser Electronics

Authorized Distributor

Click to View Pricing, Inventory, Delivery & Lifecycle Information:

## Renesas Electronics:

[R5F11MPFAFB#30](#) [R5F11MMFAFB#50](#) [R5F11MPGAFB#50](#) [R5F11MPEAFB#30](#) [R5F11MMDAFB#30](#)  
[R5F11MPEAFB#50](#) [R5F11MMEAFB#50](#) [R5F11MMFAFB#30](#) [R5F11MMDAFB#50](#) [R5F11MPGAFB#30](#)  
[R5F11MPFAFB#50](#) [R5F11MMEAFB#30](#)