

| REVISIONS | | | |
|-----------|-------------|------------------|---------|
| REV. SYM. | E.O. NUMBER | DESCRIPTION | BY DATE |
| 1 | | ORIGINAL RELEASE | 2-10-00 |
| | | | 2-10-00 |

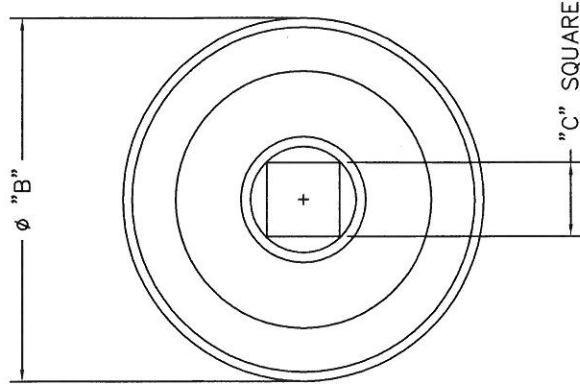
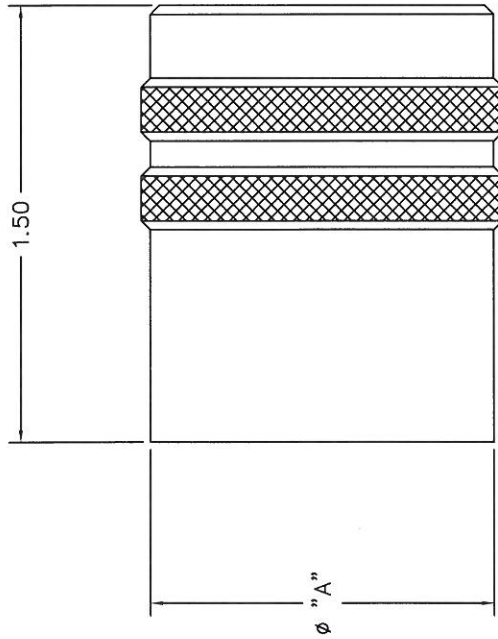

| PART NO. | DIM. "A" | DIM. "B" | DIM. "C" | KEYING POSITIONS |
|------------|----------|----------|----------|------------------|
| CM837RB-24 | 1.690 | 1.750 | 3/8 | ALL |
| CM837RB-22 | 1.565 | 1.625 | 3/8 | ALL |
| CM837RB-20 | 1.440 | 1.500 | 3/8 | ALL |
| CM837RB-18 | 1.315 | 1.375 | 3/8 | ALL |
| CM837RB-16 | 1.190 | 1.250 | 1/4 | ALL |
| CM837RB-14 | 1.065 | 1.125 | 1/4 | ALL |
| CM837RB-12 | 1.000 | 1.062 | 1/4 | ALL |
| CM837RB-10 | .875 | .937 | 1/4 | ALL |
| CM837RB-8 | .752 | .812 | 1/4 | ALL |

**UNCONTROLLED DOCUMENT
WILL NOT BE UPDATED**

DIMENSIONS IN INCHES - UNLESS OTHERWISE SPECIFIED

| | | | | | | |
|--|--------|---|--------------|--------------|--------------|---------------------|
| RESTRICTED & CONFIDENTIAL CONFIDENTIAL PROPERTY OF DANIELS MANUFACTURING CORP. NOT TO BE DISCLOSED TO OTHERS, REPRODUCED OR USED FOR ANY OTHER PURPOSE, EXCEPT AS AUTHORIZED BY DANIELS MANUFACTURING. MUST BE RETURNED TO DANIELS MANUFACTURING CORP. ON COMPLETION OF ORDER OR OTHER PURPOSE FOR WHICH LENT. | | MATERIAL | ITEM | PART NO. | QTY. | DESCRIPTION/REMARKS |
| | | HEAT TREAT | DRN. JMC | DATE 2-10-00 | DATE 2-10-00 | DATE 2-10-00 |
| DO NOT SCALE DRAWING | FINISH | CHK'D. JWW | DATE 2-10-00 | DATE 2-10-00 | DATE 2-10-00 | DATE 2-10-00 |
| | | APP'D. | DATE | DATE | DATE | DATE |
| | | NOTE: THIS DRAWING IS AN OUTLINE DRAWING OF THE RESPECTIVE DMC PART NUMBER INDICATED. ACTUAL DMC PART NUMBER IS DRAWING NUMBER. THE "ENV" SUFFIX. | | | | |
| | | WHERE USED: ADAPTOR TOOL MIL-C-83723 & MIL-C-26500 SERIES 3 BAYONET RECEPTACLES ENVELOPE DRAWING | | | | |
| | | SCALE: B NTS SHEET: 1 OF 1 Dwg. No. CM-S-837RB-ENV REV. 1 | | | | |

Mouser Electronics

Authorized Distributor

Click to View Pricing, Inventory, Delivery & Lifecycle Information:

[Daniels Manufacturing:](#)

[CM-S-837RB](#) [CM-S-837RB-SS](#)