

## General Description

The MAX96717 GMSL™ serializer receives video on an MIPI CSI-2 interface and outputs it on a GMSL2 serial link transceiver. Simultaneously, it sends and receives bidirectional control channel data across the same GMSL2 link. GMSL2 data can be transported over Coaxial or Shielded-Twisted Pair (STP) cables. It operates at a fixed rate of 3Gbps or 6Gbps in the forward direction, and 187.5Mbps in the reverse direction. The device is programmed through a local I<sup>2</sup>C/UART interface or across the link from a matching deserializer. The MAX96717 includes two I<sup>2</sup>C/UART pass-through channels, flexible GPIO, SPI tunnel, a built-in ADC, temperature sensor, and an extensive set of diagnostics for functional safety. Operation is specified over the automotive temperature range of -40°C to +105°C and the device is AEC-Q100 Grade 2 qualified.

Data can be transmitted over low-cost 50Ω Coax or 100Ω STP cables that meet the GMSL2 channel specification. [Table 1](#) provides guidance to typical maximum lengths of commonly used automotive cables. Contact the factory for the GMSL2 channel specification.

Table 1. Typical Maximum Cable Length vs. Attenuation

	<b>3.2mm Ø 50Ω Coax, Foam Dielectric</b>	<b>2.7mm Ø 50Ω Coax, Solid Dielectric</b>	<b>100Ω Shielded Twisted Pair, AWG26</b>
<b>Attenuation at 3GHz (Typ, Room Temp)</b>	0.9dB/m	1.6dB/m	1.8dB/m
<b>Attenuation at 3GHz (Max, Aged, 105°C)</b>	1.1dB/m	2.0dB/m	2.2dB/m
<b>GMSL Fwd/Rev Data Rate</b>	<b>Typical Maximum Cable Length at 105°C</b>		
3Gbps/187.5Mbps	20m	10m	11m
6Gbps/187.5Mbps	15m	9m	8m

## Applications

- Advanced Driver Assistance Systems (ADAS)
- 8Mp 40fps Forward-Vision Camera (FVC) Systems
- Surround View Systems (SVS)
- Driver Monitor Systems (DMS)
- Rear-View Camera (RVC)
- Systems with Multiple Synchronized Cameras

## Benefits and Features

- Automotive Grade High Speed Link
  - -21.0dB at 3GHz (6Gbps) Max Insertion Loss
  - -19.5dB at 1.5GHz (3Gbps) Max Insertion Loss
  - Auto Adapt for Changes in Channel Conditions
  - Operates at -40°C to +105°C Ambient
- Four-Lane MIPI CSI-2 v1.3 Input Port
  - MIPI D-PHY v1.2 Receivers rated at 2.5Gbps per Lane
  - Supports any CSI-2 Data Type in Tunneling Mode
  - Cyclic Redundancy Check (CRC), and Error Correction Code (ECC)
  - 16 Virtual Channels
  - Polarity Flip and Data Lane Reassignment
- Full-Duplex Communication Over a Single Wire
- 3Gbps or 6Gbps Forward-Link Rates, and 187.5Mbps Reverse-Link Rate
- ASIL-B Compliant
  - End-to-End Data Integrity through CRC in Tunneling Mode
  - R-S Forward-Error Correction (FEC) for Protection of Forward Video and Control-Channel Data
  - CRC Protection of Side-Channel and Video Data
  - Power-on Self Test
- Concurrent Side Channel for Device Configuration and Communication with Peripherals
  - I<sup>2</sup>C/UART, Pass-Through I<sup>2</sup>C/UART, SPI, GPIO, and Register-Programmable GPIO
- Crystal-Free Operation Using Reference Over Reverse (RoR) Clocking
- Reference Clock Output for Image Sensor
- Built-in ADC and Temperature Sensor
- Compact 5mm x 5mm TQFN Side-Wettable Package with 0.5mm Pitch

GMSL is a trademark of Analog Devices, Inc.

[Ordering Information](#) appears at end of data sheet.

19-100942; Rev 6; 3/25

© 2025 Analog Devices, Inc. All rights reserved. Trademarks and registered trademarks are the property of their respective owners.

One Analog Way, Wilmington, MA 01887 U.S.A. | Tel: 781.329.4700 | © 2025 Analog Devices, Inc. All rights reserved.

## Simplified Applications Diagram

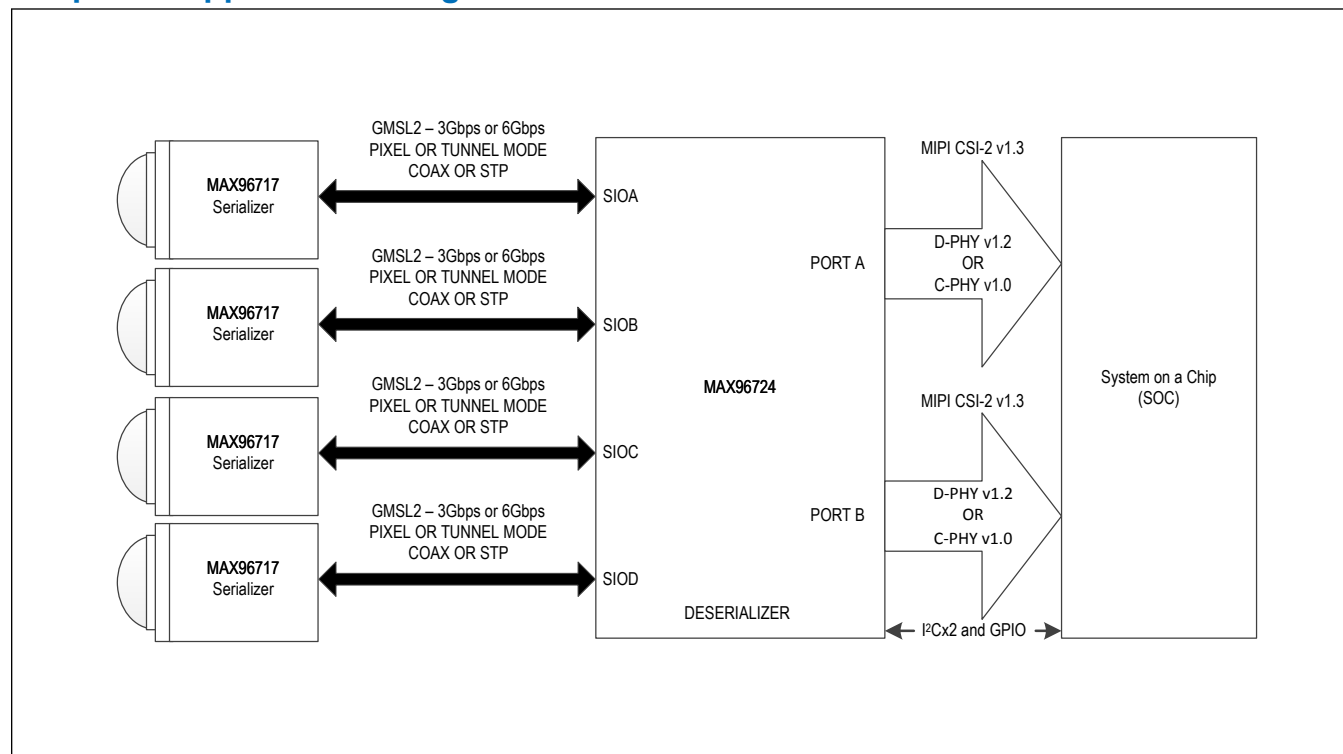

---

**TABLE OF CONTENTS**

---

General Description . . . . .	1
Applications . . . . .	1
Benefits and Features . . . . .	1
Simplified Applications Diagram . . . . .	2
Absolute Maximum Ratings . . . . .	10
Package Information . . . . .	10
32-Pin TQFN-SW (Side-Wettable) . . . . .	10
Electrical Characteristics . . . . .	11
Typical Operating Characteristics . . . . .	21
Pin Configuration . . . . .	22
Pin Descriptions . . . . .	22
Functional Diagrams . . . . .	26
Detailed Description . . . . .	27
Additional Documentation . . . . .	27
Recommended Operating Conditions, External Component Requirements and ESD Protection . . . . .	27
Functional Diagrams . . . . .	30
Introduction . . . . .	35
Product Overview . . . . .	35
Tunneling and Pixel Modes . . . . .	37
Video Pipeline . . . . .	38
Video Pipes in Pixel Mode . . . . .	38
RGB888 Video-Pattern Generator . . . . .	39
Tx Crossbar . . . . .	39
GMSL2 Packet Protocol . . . . .	39
Packet Protocol . . . . .	39
9b10b Link Encoding . . . . .	39
Tunneling Mode . . . . .	40
CRC Generation and Checking . . . . .	40
Control-Channel Retransmission on Error . . . . .	41
Automatic Repeat Request/Automatic Retransmission (ARQ) . . . . .	41
Forward-Error Correction . . . . .	41
Scheduler/Arbiter . . . . .	41
Bandwidth Sharing . . . . .	41
GMSL2 Physical Interface . . . . .	42
Link Speeds (Forward and Reverse) . . . . .	42
Cabling Options . . . . .	42
Selectable Line Rate . . . . .	42
Adaptive Equalization (AEQ) . . . . .	42
Echo Cancellation . . . . .	43

---

**TABLE OF CONTENTS (CONTINUED)**

---

Spread-Spectrum . . . . .	43
Line Fault. . . . .	43
Coax Mode. . . . .	43
STP Mode . . . . .	44
Link Lock . . . . .	45
GMSL2 Bandwidth Calculations. . . . .	46
Control Channel and Side Channels . . . . .	48
Main I <sup>2</sup> C/UART . . . . .	48
I <sup>2</sup> C/UART CRC and Message Counter. . . . .	48
I <sup>2</sup> C/UART CRC and Message Counter Options. . . . .	49
Pass-Through I <sup>2</sup> C/UART. . . . .	49
Serial Peripheral Interface (SPI) . . . . .	49
General Purpose Input and Output (GPIO). . . . .	49
Delay in Non-Compensated Mode . . . . .	50
Delay-Compensated Mode. . . . .	50
Frame Sync . . . . .	50
Functional Safety Features . . . . .	50
Analog-to-Digital Converter (ADC). . . . .	51
ADC Features . . . . .	51
ADC Architecture. . . . .	51
ADC Operation . . . . .	52
ADC Control Interface . . . . .	52
ADC Power-Up and Power-Down Sequences . . . . .	53
ADC Overvoltage and Undervoltage Thresholds . . . . .	53
ADC Round-Robin Sampling . . . . .	53
ADC Application Diagrams for External Voltage Measurements . . . . .	53
Measuring External Voltages Lower than V <sub>DDIO</sub> . . . . .	53
Measuring Voltages Higher than V <sub>DDIO</sub> . . . . .	54
Junction Temperature Monitoring and Overtemperature Alarm . . . . .	54
Eye-Opening Monitor . . . . .	55
Sleep Mode . . . . .	55
Other Functions . . . . .	55
Video PRBS . . . . .	55
MIPI CSI-2 Input Interface . . . . .	56
Lane Configurations and Data Rates . . . . .	56
Clocking. . . . .	56
CSI-2 Virtual Channel and Data Type Interleaving . . . . .	56
Lane Deskew. . . . .	56
Minimum Blanking. . . . .	57

---

**TABLE OF CONTENTS (CONTINUED)**

---

MIPI End-to-End Packet Spacing . . . . .	57
CFG Latch at Power-Up Pins . . . . .	57
Multifunction Pin Assignments . . . . .	59
Control-Channel Link and Power-Up . . . . .	60
Device Reset . . . . .	60
Clocking . . . . .	60
GMSL Reference Clock . . . . .	61
Reference Clock Input Jitter . . . . .	61
Remote Clocking (RoR Channel) . . . . .	61
Reference Over Reverse Channel (RoR) . . . . .	61
RoR Power-Up . . . . .	61
Reference Clock/DPLL Generation . . . . .	61
Spread-Spectrum Clocking (SSC) . . . . .	61
Error and Fault-Condition Monitoring . . . . .	62
Power Supplies . . . . .	62
Supply Sequencing . . . . .	62
Overvoltage/Undervoltage . . . . .	62
PCB Layout Guidelines for GMSL . . . . .	63
Ground Plane . . . . .	63
High-Speed GMSL Traces . . . . .	63
Power-over-Coax (PoC) Layout . . . . .	63
Shielded-Twisted Pair Layout . . . . .	64
Thermal Management . . . . .	65
Unique Serial Number . . . . .	65
Applications Information . . . . .	66
Software Programming Model . . . . .	66
Programming Notes . . . . .	66
Control-Channel Programming . . . . .	66
Conventional I <sup>2</sup> C/UART Control-Channel Programming . . . . .	66
Host-to-Peripheral Main I <sup>2</sup> C and Pass-Through I <sup>2</sup> C Communication . . . . .	66
I <sup>2</sup> C Write Packet Format . . . . .	67
I <sup>2</sup> C Read Packet Format . . . . .	67
Main I <sup>2</sup> C Host-to-GMSL2 Device Communication . . . . .	67
Main UART . . . . .	67
UART Base Mode . . . . .	67
UART Bypass Mode . . . . .	68
Switching Between UART Base and Bypass Modes . . . . .	68
UART Frame Format . . . . .	68
Synchronization Frame . . . . .	69

TABLE OF CONTENTS (CONTINUED)	
Acknowledge Frame . . . . .	69
Write Packet . . . . .	69
Read Packet . . . . .	70
I <sup>2</sup> C/UART Control-Channel Programming with Optional CRC and Message Counter . . . . .	70
I <sup>2</sup> C/UART CRC and Message Counter Options . . . . .	70
I <sup>2</sup> C Writes with CRC . . . . .	70
I <sup>2</sup> C Reads with CRC . . . . .	71
Message Counter Writes . . . . .	71
Message Counter Reads . . . . .	71
UART Writes with CRC . . . . .	71
UART Reads with CRC . . . . .	72
Typical Application Circuits . . . . .	74
Ordering Information . . . . .	75
Register Map . . . . .	76
MAX96717 . . . . .	76
Register Details . . . . .	94
Revision History . . . . .	246

---

## LIST OF FIGURES

---

Figure 1. Serial Output Parameters . . . . .	30
Figure 2. GMSL2 Data Initialization Time . . . . .	30
Figure 3. I <sup>2</sup> C Timing Parameters . . . . .	31
Figure 4. GMSL2 Data Latency . . . . .	31
Figure 5. D-PHY LP Receiver Pulse . . . . .	31
Figure 6. D-PHY Data Clock Timing . . . . .	32
Figure 7. High-Speed Data Transmission in Bursts . . . . .	32
Figure 8. D-PHY High-Speed Skew Calibration . . . . .	33
Figure 9. Switching the Clock Lane Between Clock Transmission and Low-Power Mode . . . . .	33
Figure 10. Signaling and Contention Voltage Levels . . . . .	34
Figure 11. SPI Main-Mode Timing Parameters . . . . .	34
Figure 12. SPI Subordinate-Mode Timing Parameters . . . . .	35
Figure 13. Single Link . . . . .	36
Figure 14. Dual Link, Separate Data Type . . . . .	36
Figure 15. Dual Link, Data Aggregation . . . . .	37
Figure 16. Dual Link, Data Aggregation and Replication . . . . .	37
Figure 17. Pixel Mode . . . . .	38
Figure 18. Tunneling Mode . . . . .	38
Figure 19. Line Fault Detection Location Options . . . . .	43
Figure 20. Typical GMSL Link Application Circuit for Coax Cable . . . . .	44
Figure 21. Typical GMSL Link Application Circuit for Twisted Pair (Line Fault Pair #1: LMN0 and LMN1, Option #2) . . . . .	45
Figure 22. GMSL2 Lock Time . . . . .	45
Figure 23. Video Frame Format for Bandwidth Calculation . . . . .	48
Figure 24. ADC Block Diagram . . . . .	52
Figure 25. Measuring External ADC Voltages < 3.6V . . . . .	54
Figure 26. Measuring External ADC Voltages Greater Than V <sub>DDIO</sub> . . . . .	54
Figure 27. MIPI CSI-2 Lane Mapping Options and Default Settings . . . . .	56
Figure 28. Video Timing . . . . .	57
Figure 29. End-to-End Packet Spacing . . . . .	57
Figure 30. Coax PoC Layout Example . . . . .	64
Figure 31. STP Layout Example . . . . .	65
Figure 32. I <sup>2</sup> C Write Packet Format . . . . .	67
Figure 33. I <sup>2</sup> C Read Packet Format . . . . .	67
Figure 34. UART Protocol for Base Mode . . . . .	68
Figure 35. UART Data Format for Base Mode . . . . .	69
Figure 36. UART Synchronization Frame . . . . .	69
Figure 37. UART Acknowledge Frame . . . . .	69
Figure 38. UART Write Packet Format . . . . .	70
Figure 39. UART Read Packet Format . . . . .	70

**LIST OF FIGURES (CONTINUED)**

Figure 40. I<sup>2</sup>C CRC Engine . . . . . 70

Figure 41. I<sup>2</sup>C Multiple-Byte Write with CRC . . . . . 71

Figure 42. I<sup>2</sup>C Single-Byte Write with CRC . . . . . 71

Figure 43. I<sup>2</sup>C Multiple-Byte Read with CRC . . . . . 71

Figure 44. I<sup>2</sup>C Single-Byte Read with CRC . . . . . 71

Figure 45. UART CRC Engine . . . . . 72

Figure 46. UART Multiple-Byte Write Transactions with CRC . . . . . 72

Figure 47. UART Single-Byte Write Transaction with CRC . . . . . 72

Figure 48. UART Multiple-Byte Read Transaction with CRC . . . . . 72

Figure 49. UART Single-Byte Read Transaction with CRC . . . . . 73

Figure 50. Typical Application Circuit . . . . . 74



LIST OF TABLES

Table 1. Typical Maximum Cable Length vs. Attenuation . . . . . 1

Table 2. Recommended Operating Conditions . . . . . 27

Table 3. External Component Requirements . . . . . 27

Table 4. ESD Protection . . . . . 28

Table 5. Coax Mode Line Fault Configuration Options . . . . . 44

Table 6. STP Mode Line Fault Configuration Options for LMN0/LMN1 . . . . . 44

Table 7. Forward- and Reverse-Link Bandwidth Utilization . . . . . 47

Table 8. SPI Latching Edge and Speed . . . . . 49

Table 9. Typical GPIO Delays for Forward-Link and Reverse-Link Transmission . . . . . 50

Table 10. ADC Voltage Divider Settings . . . . . 53

Table 11. CFG0 Input Map . . . . . 58

Table 12. CFG1 Input Map . . . . . 58

Table 13. MFP Pin Function Map . . . . . 59

Table 14. Control- and Side-Channel Typical Rise and Fall Times. . . . . 60

## Absolute Maximum Ratings

(All voltages with respect to ground) .....		D_P/N, CKP/N .....	-0.3V to +1.35V
V <sub>DDIO</sub> .....	-0.3V to +3.9V	XRES, X2 .....	-0.3V to (V <sub>DD18</sub> + 0.3V)
V <sub>DD18</sub> .....	-0.3V to +2.0V	All Other Pins ( <a href="#">Note B</a> ) .....	-0.3V to (V <sub>DDIO</sub> + 0.3V)
V <sub>DD</sub> .....	-0.3V to +2.0V	Continuous Power Dissipation (T <sub>A</sub> = +70°C) TQFN & TQFN-SW, Multilayer board, derate 34.5mW/°C above +70°C .....	1896mW
CAP_VDD .....	-0.3V to +1.2V	Storage Temperature Range .....	-40°C to +150°C
SIO_ (Active State) ( <a href="#">Note A</a> ) .....	-0.3V to (CAP_VDD + 0.3V)	Soldering Temperature (reflow) .....	+260°C
SIO_ (Inactive State) ( <a href="#">Note A</a> ) .....	-0.3V to (CAP_VDD + 0.3V)		

**Note A:** Active state means the device is powered-up and not in Sleep or Power-down modes. Inactive means the device is not powered-up or powered-up in Sleep or Power-down mode.

**Note B:** V<sub>DDIO</sub> = specified maximum voltage or 3.9V, whichever is lower.

Stresses beyond those listed under "Absolute Maximum Ratings" may cause permanent damage to the device. These are stress ratings only, and functional operation of the device at these or any other conditions beyond those indicated in the operational sections of the specifications is not implied. Exposure to absolute maximum rating conditions for extended periods may affect device reliability.

## Package Information

### 32-Pin TQFN-SW (Side-Wettable)

Package Code	T3255Y
Outline Number	<a href="#">21-100156</a>
Land Pattern Number	<a href="#">90-100067</a>
Thermal Resistance, Four-Layer Board	
Junction to Ambient ( $\theta_{JA}$ )	29°C/W
Junction to Case ( $\theta_{JC}$ )	1.7°C/W

For the latest package outline information and land patterns (footprints), go to [www.analog.com/packages](http://www.analog.com/packages). Note that a "+", "#", or "-" in the package code indicates RoHS status only. Package drawings may show a different suffix character, but the drawing pertains to the package regardless of RoHS status.

Package thermal resistances were obtained using the method described in JEDEC specification JESD51-7, using a four-layer board in still air. For detailed information on package thermal considerations, refer to [www.analog.com/thermal-tutorial](http://www.analog.com/thermal-tutorial).

## Electrical Characteristics

( $V_{DD18} = 1.7V$  to  $1.9V$ ,  $V_{DD} = 0.95V$  to  $1.26V$ ,  $V_{DDIO} = 1.7V$  to  $3.6V$ ,  $T_A = -40^{\circ}C$  to  $+105^{\circ}C$ , EP connected to PCB ground, typical values are at  $V_{DD18} = V_{DDIO} = 1.8V$ ,  $V_{DD} = 1.0V$ ,  $T_A = +25^{\circ}C$ , unless otherwise noted. ([Note 1](#))

PARAMETER	SYMBOL	CONDITIONS	MIN	TYP	MAX	UNITS
<b>DC ELECTRICAL CHARACTERISTICS / GMSL2 FORWARD-CHANNEL SERIAL INPUTS/OUTPUTS (SIOP, SION)—SEE <a href="#">Figure 1</a></b>						
Output-Voltage Swing (Single-Ended)	$V_O$	$R_L = 100\Omega \pm 1\%$ , ( $V_{OH} - V_{OL}$ ) for both outputs	300	400	500	mV
Output-Voltage Swing (Differential)	$V_{ODT}$	$R_L = 100\Omega \pm 1\%$ , peak-to-peak differential voltage	600	800	1000	mV
Change in $V_{OD}$ Between Complementary Output States	$\Delta V_{OD}$	$R_L = 100\Omega \pm 1\%$ , $ V_{OD(H)} - V_{OD(L)} $			25	mV
Differential Output Offset Voltage	$V_{OS}$	$R_L = 100\Omega \pm 1\%$ , offset voltage in each output state	0.4	0.5	0.6	V
Change in $V_{OS}$ Between Complementary Output States	$\Delta V_{OS}$	$R_L = 100\Omega \pm 1\%$ , $ V_{OS(H)} - V_{OS(L)} $			25	mV
Termination Resistance (Internal)	$R_O$	Any pin to $V_{DD18}$	45	50	55	$\Omega$
<b>DC ELECTRICAL CHARACTERISTICS / D-PHY HS RECEIVER</b>						
Common-Mode Voltage HS Receive Mode	$V_{CMRX(DC)}$		70		330	mV
Differential Input High Threshold	$V_{IDTH}$				40	mV
Differential Input Low Threshold	$V_{IDTL}$		-40			mV
Single-Ended Input High Voltage	$V_{IHHS}$				460	mV
Single-Ended Input Low Voltage	$V_{ILHS}$		-40			mV
Single-Ended Threshold for HS Termination Enable	$V_{TERM-EN}$				450	mV
Differential Input Impedance	$Z_{ID}$		80	100	125	$\Omega$
<b>DC ELECTRICAL CHARACTERISTICS / D-PHY LP RECEIVER—SEE <a href="#">Figure 5</a></b>						
Logic 1 Input Voltage	$V_{IH}$		740			mV
Logic 0 Input Voltage, Not in ULP State	$V_{IL}$				550	mV
Input Hysteresis	$V_{HYST}$		25			mV
Pin Leakage Current	$I_{LEAK}$	-0.05V to 1.35V	-10		10	$\mu A$
<b>DC ELECTRICAL CHARACTERISTICS / I/O PINS (GPIO)</b>						
High-Level Input Voltage	$V_{IH}$		$0.7 \times V_{DDIO}$			V
Low-Level Input Voltage	$V_{IL}$		$0.3 \times V_{DDIO}$			V

### Electrical Characteristics (continued)

( $V_{DD18} = 1.7V$  to  $1.9V$ ,  $V_{DD} = 0.95V$  to  $1.26V$ ,  $V_{DDIO} = 1.7V$  to  $3.6V$ ,  $T_A = -40^{\circ}C$  to  $+105^{\circ}C$ , EP connected to PCB ground, typical values are at  $V_{DD18} = V_{DDIO} = 1.8V$ ,  $V_{DD} = 1.0V$ ,  $T_A = +25^{\circ}C$ , unless otherwise noted. ([Note 1](#)))

PARAMETER	SYMBOL	CONDITIONS	MIN	TYP	MAX	UNITS
High-Level Output Voltage	V <sub>OH</sub>	I <sub>OH</sub> = -4mA	V <sub>DDIO</sub> - 0.4			V
Low-Level Output Voltage	V <sub>OL</sub>	I <sub>OL</sub> = 4mA			0.4	V
Input Current	I <sub>IN</sub>	V <sub>IN</sub> = 0 to V <sub>DDIO</sub> . All pullup/pulldown devices disabled.			1	μA
Input Capacitance	C <sub>IN</sub>	Each pin		5		pF
Input Pullup/Pulldown Resistance	R <sub>IN</sub>	40kΩ enabled		40		kΩ
		1MΩ enabled		1		MΩ
DC ELECTRICAL CHARACTERISTICS / OPEN-DRAIN PINS						
High-Level Input Voltage	V <sub>IH</sub>		0.7 x V <sub>DDIO</sub>			V
Low-Level Input Voltage	V <sub>IL</sub>				0.3 x V <sub>DDIO</sub>	V
Low-Level Open-Drain Output Voltage	V <sub>OL</sub>	I <sub>OL</sub> = 4mA			0.4	V
Input Current	I <sub>IN</sub>	V <sub>IN</sub> = 0 to V <sub>DDIO</sub> . All pullup/pulldown devices disabled.			1	μA
Input Capacitance	C <sub>IN</sub>	Each pin		3		pF
Internal Pullup Resistor	R <sub>PU</sub>	40kΩ enabled		40		kΩ
		1MΩ enabled		1		MΩ
DC ELECTRICAL CHARACTERISTICS / PWDNB INPUT						
High-Level Input Voltage	V <sub>IH</sub>		0.7 x V <sub>DDIO</sub>			V
Low-Level Input Voltage	V <sub>IL</sub>				0.3 x V <sub>DDIO</sub>	V
Input Current	I <sub>IN</sub>	V <sub>IN</sub> = 0 to V <sub>DDIO</sub>			6	μA
Input Capacitance	C <sub>IN</sub>			3		pF
Internal Pulldown Resistor	R <sub>PD</sub>			1		MΩ
DC ELECTRICAL CHARACTERISTICS / PUSH-PULL OUTPUTS (GPIO)						
High-Level Output Voltage	V <sub>OH</sub>	I <sub>OH</sub> = -4mA	V <sub>DDIO</sub> - 0.4			V
Low-Level Output Voltage	V <sub>OL</sub>	I <sub>OL</sub> = 4mA			0.4	V
DC ELECTRICAL CHARACTERISTICS / LINE FAULT DETECTION INPUT (LMN0, LMN1)						
Open-Pin Voltage	V <sub>O0</sub>	LMN0		1.25		V
	V <sub>O1</sub>	LMN1		0.75		
DC ELECTRICAL CHARACTERISTICS / REFERENCE CLOCK INPUT (CRYSTAL) (X1/OSC, X2)						
X1/OSC Input Capacitance	C <sub>IN_X1</sub>			3		pF
X2 Input Capacitance	C <sub>IN_X2</sub>			1		pF

### Electrical Characteristics (continued)

( $V_{DD18}$  = 1.7V to 1.9V,  $V_{DD}$  = 0.95V to 1.26V,  $V_{DDIO}$  = 1.7V to 3.6V,  $T_A$  = -40°C to +105°C, EP connected to PCB ground, typical values are at  $V_{DD18}$  =  $V_{DDIO}$  = 1.8V,  $V_{DD}$  = 1.0V,  $T_A$  = +25°C, unless otherwise noted. ([Note 1](#)))

PARAMETER	SYMBOL	CONDITIONS	MIN	TYP	MAX	UNITS
Internal X2 Limit Resistor	$R_{LIM}$			1.2		k $\Omega$
Internal Feedback Resistor	$R_{FB}$			10		k $\Omega$
Transconductance	$g_m$			28		mA/V
<b>DC ELECTRICAL CHARACTERISTICS / REFERENCE CLOCK REQUIREMENTS (EXTERNAL INPUT ON X1/OSC, X2 FLOATING)</b>						
High-Level Input Voltage	$V_{IH}$		0.9			V
Low-Level Input Voltage	$V_{IL}$				0.4	V
Input Resistance	$R_{IN}$			10		k $\Omega$
X1 Input Capacitance	$C_{IN\_X1}$			3		pF
<b>DC ELECTRICAL CHARACTERISTICS / MONITOR ADC</b>						
Resolution				10		bits
Input-Voltage Range	$V_{IN}$	Using internal reference, no divider, no internal buffer.		0.0 to $V_{REF}$		V
		Using internal reference, 2:1 divider, no internal buffer, ADC0, ADC1, ADC2 pins.		0.0 to lower of (2 x $V_{REF}$ ) or $V_{DDIO}$		
		Using internal reference, 3:1 divider, no internal buffer, ADC0, ADC1, ADC2 pins.		0.0 to lower of (3 x $V_{REF}$ ) or $V_{DDIO}$		
		Using internal reference, 4:1 divider, no internal buffer, ADC0, ADC1, ADC2 pins.		0.0 to $V_{DDIO}$		
		No divider, buffered input		0.1 to $V_{REF}$		
Input Resistance	$R_{IN}$	Input configured for 2:1 voltage division		60		k $\Omega$
		Input configured for 3:1 voltage division		45		
		Input configured for 4:1 voltage division		40		
		No divider, buffered input		> 5		M $\Omega$
Divider Ratio	DR	Divider Ratio	GPIO /1 (no divider)	1		V/V
			GPIO /2	2		
			GPIO /3	3		
			GPIO /4	4		
			$V_{DDIO}/4$ Input	4.017		
			$V_{DD18}/2$ Input	2.009		
			CAP_VDD/2 Input	2.009		

### Electrical Characteristics (continued)

( $V_{DD18}$  = 1.7V to 1.9V,  $V_{DD}$  = 0.95V to 1.26V,  $V_{DDIO}$  = 1.7V to 3.6V,  $T_A$  = -40°C to +105°C, EP connected to PCB ground, typical values are at  $V_{DD18}$  =  $V_{DDIO}$  = 1.8V,  $V_{DD}$  = 1.0V,  $T_A$  = +25°C, unless otherwise noted. ([Note 1](#)))

PARAMETER	SYMBOL	CONDITIONS		MIN	TYP	MAX	UNITS
Total Unadjusted Error	TUE	External V <sub>REF</sub> = 1.25V, no divider, buffered input	External ADC (0-2) voltage = 0.1V	-10		+10	mV
			External ADC (0-2) voltage = 0.625V	-12		+12	
			External ADC (0-2) voltage = 1.2V	-15		+15	
		Internal Reference (V <sub>REF</sub> = 1.25V), no divider, buffered input	External ADC (0-2) voltage = 0.1V	-10		+10	
			External ADC (0-2) voltage = 0.625V	-12		+12	
			External ADC (0-2) voltage = 1.2V	-15		+15	
		Internal Reference (V <sub>REF</sub> = 1.25V), GPIO/2, buffered input	External ADC (0-2)	-15		+15	
		Internal Reference (V <sub>REF</sub> = 1.25V), GPIO/3, buffered input	External ADC (0-2)	-30		+30	
		Internal Reference (V <sub>REF</sub> = 1.25V), GPIO/4, buffered input	External ADC (0-2)	-42		+42	
		Internal Reference (V <sub>REF</sub> = 1.25V), buffered input	V <sub>DDIO</sub> /4 Input	-40		+40	
V <sub>DD18</sub> /2 Input	-15			+15			
CAP_VDD/2 Input	-15			+15			
Reference-Voltage Tolerance for 1% ADC Accuracy	V <sub>REF_TOL</sub>	External V <sub>REF</sub> = 1.25V, no divider, buffered input		±1		mV	
DC ELECTRICAL CHARACTERISTICS / TEMPERATURE MONITOR ( <i>Note 2</i> )							
Measurable Range	T1			-40		+105	°C
Accuracy	ERROR <sub>T1</sub>	-40°C to +105°C		±3			°C
Measurable Range	T2			+105		125	°C
Accuracy	ERROR <sub>T2</sub>	+105°C to +125°C		-2.5		+2.5	°C
DC ELECTRICAL CHARACTERISTICS / POWER SUPPLY CURRENTS (GMSL2 MODE)							
Supply Current ( <i>Note 3</i> )	I <sub>DD</sub>	RGB888, 6Gbps, 4-Lane CSI-2 input, 1.3Gbps per lane	V <sub>DD18</sub> = 1.9V		46	53	mA
			V <sub>DD</sub> = 1.05V		98	223	
			V <sub>DD</sub> = 1.26V		98	232	
Maximum V <sub>DDIO</sub> Supply Current ( <i>Note 4</i> )	I <sub>DDIO</sub>	Per toggling GPIO, C <sub>L</sub> = 20pF	V <sub>DDIO</sub> = 1.9V		44		µA/MHz
			V <sub>DDIO</sub> = 3.6V		81		

## Electrical Characteristics (continued)

( $V_{DD18} = 1.7V$  to  $1.9V$ ,  $V_{DD} = 0.95V$  to  $1.26V$ ,  $V_{DDIO} = 1.7V$  to  $3.6V$ ,  $T_A = -40^{\circ}C$  to  $+105^{\circ}C$ , EP connected to PCB ground, typical values are at  $V_{DD18} = V_{DDIO} = 1.8V$ ,  $V_{DD} = 1.0V$ ,  $T_A = +25^{\circ}C$ , unless otherwise noted. ([Note 1](#))

PARAMETER	SYMBOL	CONDITIONS		MIN	TYP	MAX	UNITS
DC ELECTRICAL CHARACTERISTICS / POWER-DOWN CURRENT							
Maximum Power-Down Current	I <sub>DD</sub>	V <sub>DDIO</sub> at 3.6V	T <sub>A</sub> = +25°C	6.4		μA	
			T <sub>A</sub> = +105°C	6.1			
		V <sub>DD18</sub> at 1.9V	T <sub>A</sub> = +25°C	0.5			
			T <sub>A</sub> = +105°C	1.9			
		V <sub>DD</sub> at 1.26V	T <sub>A</sub> = +25°C	3			
			T <sub>A</sub> = +105°C	48			
DC ELECTRICAL CHARACTERISTICS / SLEEP CURRENT							
Maximum Sleep Current	I <sub>DD</sub>	V <sub>DDIO</sub> at 3.6V	T <sub>A</sub> = +25°C	7.7		μA	
			T <sub>A</sub> = +105°C	7.4			
		V <sub>DD18</sub> at 1.9V	T <sub>A</sub> = +25°C	0.5			
			T <sub>A</sub> = +105°C	5			
		V <sub>DD</sub> at 1.26V	T <sub>A</sub> = +25°C	6.2			
			T <sub>A</sub> = +105°C	49			
AC ELECTRICAL CHARACTERISTICS / FORWARD CHANNEL SWITCHING CHARACTERISTICS							
Serial-Output Rise Time	t <sub>R</sub>	20% to 80%, V <sub>OD</sub> = 800mV differential, R <sub>L</sub> = 100Ω, 500mV single-ended R <sub>L</sub> = 50Ω		50		ps	
Serial-Output Fall Time	t <sub>F</sub>	80% to 20%, V <sub>OD</sub> = 800mV differential, R <sub>L</sub> = 100Ω, 400mV single-ended R <sub>L</sub> = 50Ω		50		ps	
Total Serial-Output Jitter	t <sub>TSOJ</sub>	PRBS7, single-ended or differential		0.15		UI (p-p)	
Deterministic Serial-Output Jitter	t <sub>DSOJ</sub>	PRBS7, single-ended or differential		0.10		UI (p-p)	
Lock Time	t <sub>LOCK</sub>	Time from deassertion of PWDNB until LOCK = '1'. See <a href="#">Figure 22</a>		45		ms	
Maximum Video Latency	t <sub>VL</sub>	Time from CSI-2 input to SIO± output in GMSL2 packet. See <a href="#">Figure 4</a> .	Pixel mode	120 x t <sub>PCLK</sub>		s	
			Tunneling mode 6G	30 x t <sub>PCLK</sub> + 1μs			
			Tunneling mode 3G	30 x t <sub>PCLK</sub> + 2μs			
PWDNB Hold Time	t <sub>HOLD_PWDNB</sub>	The minimum duration PWDNB must be held LOW to reset the device.		1		ms	
Data Initialization Time	t <sub>PU</sub>	Time from initial data being applied to CSI-2 until it appears at SIO <sub>P</sub> , SIO <sub>N</sub> . Assumes link is already established. See <a href="#">Figure 2</a>		2		ms	
GPI-to-GPO Delay	t <sub>GPD1</sub>	Delay compensated mode.		10		μs	
	t <sub>GPD2</sub>	Non-delay compensated mode.		3			

## Electrical Characteristics (continued)

( $V_{DD18} = 1.7V$  to  $1.9V$ ,  $V_{DD} = 0.95V$  to  $1.26V$ ,  $V_{DDIO} = 1.7V$  to  $3.6V$ ,  $T_A = -40^{\circ}C$  to  $+105^{\circ}C$ , EP connected to PCB ground, typical values are at  $V_{DD18} = V_{DDIO} = 1.8V$ ,  $V_{DD} = 1.0V$ ,  $T_A = +25^{\circ}C$ , unless otherwise noted. ([Note 1](#))

PARAMETER	SYMBOL	CONDITIONS		MIN	TYP	MAX	UNITS
GPI-GPO Skew Reverse Path	t <sub>SKEW</sub>	Delay compensated mode.			7		ns
AC ELECTRICAL CHARACTERISTICS / D-PHY HS RECEIVER							
Common-Mode Interference Beyond 450MHz	ΔV <sub>CMRX</sub> (HF)	<a href="#">Note 2</a> , <a href="#">Note 5</a> , <a href="#">Note 8</a>	Data rate > 1.5Gbps			50	mV
Common-Mode Interference 50MHz–450MHz	ΔV <sub>CMRX</sub> (LF)	<a href="#">Note 2</a> , <a href="#">Note 5</a> , <a href="#">Note 6</a>	Data rate > 1.5Gbps	-25		25	mV
Common-Mode Reflection Coefficient	S <sub>CCR<sub>X</sub></sub>	450MHz < f < 1.875GHz			-5		dB
Differential-Mode Reflection Coefficient	S <sub>dd<sub>RX</sub></sub>	f < 20MHz			-22.5		dB
		f = 1.25GHz			-12		
		f = 1.875GHz			-9.7		
AC ELECTRICAL CHARACTERISTICS / D-PHY LP RECEIVER—SEE <a href="#">Figure 5</a> ( <a href="#">Note 2</a> )							
Input Pulse Rejection	e <sub>SPIKE</sub>	See <a href="#">Figure 5</a>				300	V·ps
Minimum Pulse Width Response	t <sub>MIN-RX</sub>	See <a href="#">Figure 5</a>		20			ns
Peak Interference Amplitude	V <sub>INT</sub>					200	mV
Interference Frequency	f <sub>INT</sub>			450			MHz
AC ELECTRICAL CHARACTERISTICS / D-PHY DATA CLOCK TIMING—SEE <a href="#">Figure 6</a> ( <a href="#">Note 2</a> )							
UI Instantaneous	UI <sub>INST</sub>			0.4		12.5	ns
UI Variation	ΔUI	UI ≥ 1ns, within a single burst		-10%		+10%	UI
		0.667ns < UI < 1ns, within a single burst		-5%		5%	
Data to Clock Setup Time	t <sub>SETUP[RX]</sub>	< 1.0Gbps		0.15			UI <sub>INST</sub>
		> 1.0Gbps		0.2			
Data to Clock Hold Time	t <sub>HOLD[RX]</sub>	< 1.0Gbps		0.15			UI <sub>INST</sub>
		> 1.0Gbps		0.2			
Static Data to Clock Skew	T <sub>SKEW[RX]</sub> static	> 1.5Gbps		-0.2		0.2	UI <sub>INST</sub>
Dynamic Data to Clock Skew Window Rx Tolerance	T <sub>SETUP[RX]</sub> + T <sub>HOLD[RX]</sub> Dynamic	> 1.5Gbps		0.50			UI <sub>INST</sub>
AC ELECTRICAL CHARACTERISTICS / D-PHY GLOBAL OPERATION TIMING ( <a href="#">Note 2</a> )							
Time Interval When the HS Receiver Ignores Any Clock Lane HS Transitions, Starting from the Beginning of T <sub>CLK-PREPARE</sub>	t <sub>CLK-SETTLE</sub>	See <a href="#">Figure 9</a>		95		300	ns



## Electrical Characteristics (continued)

( $V_{DD18} = 1.7V$  to  $1.9V$ ,  $V_{DD} = 0.95V$  to  $1.26V$ ,  $V_{DDIO} = 1.7V$  to  $3.6V$ ,  $T_A = -40^{\circ}C$  to  $+105^{\circ}C$ , EP connected to PCB ground, typical values are at  $V_{DD18} = V_{DDIO} = 1.8V$ ,  $V_{DD} = 1.0V$ ,  $T_A = +25^{\circ}C$ , unless otherwise noted. ([Note 1](#)))

PARAMETER	SYMBOL	CONDITIONS	MIN	TYP	MAX	UNITS
Time for the Clock Lane Receiver to Enable the HS Line Termination, Starting from the Time Point When Dn Crosses $V_{IL,MAX}$ .	$t_{CLK-TERM-EN}$	See <a href="#">Figure 9</a>	Time for Dn to reach $V_{TERM-EN}$		38	ns
Time for the Data Lane Receiver to Enable the HS Line Termination, Starting from the Time Point When Dn Crosses $V_{IL,MAX}$ .	$t_{D-TERM-EN}$	See <a href="#">Figure 7</a> and <a href="#">Figure 8</a>	Time for Dn to reach $V_{TERM-EN}$		$35ns + 4*UI$	ns
Time Interval When the HS Receiver Ignores Any Data Lane HS Transitions, Starting from the Beginning of $T_{HS-PREPARE}$ .	$t_{HS-SETTLE}$	See <a href="#">Figure 7</a> and <a href="#">Figure 8</a>	$85 + 6*UI$		$145 + 10*UI$	ns
<b>AC ELECTRICAL CHARACTERISTICS / I<sup>2</sup>C/UART PORT TIMING—SEE <a href="#">Figure 3</a></b>						
Output Fall Time	$t_F$	70% to 30%, $C_L = 20pF$ to $100pF$ , $1k\Omega$ pullup to $V_{DDIO}$ . ( <a href="#">Note 2</a> )	$20 \times V_{DDIO}/5.5V$		150	ns
I <sup>2</sup> C/UART Wake Time		From power-up or rising edge of PWDNB to local register access. For remote register access, I <sup>2</sup> C/UART wake time is the same as lock time ( $t_{LOCK}$ ).		1.1		ms
<b>AC ELECTRICAL CHARACTERISTICS / I<sup>2</sup>C TIMING—SEE <a href="#">Figure 3</a></b>						
SCL Clock Frequency	$f_{SCL}$	Low $f_{SCL}$ range : ( $I2CMSTBT = 010$ , $I2CSLVSH = 10$ )	9.6		100	kHz
		Mid $f_{SCL}$ range : ( $I2CMSTBT = 101$ , $I2CSLVSH = 01$ )	100		400	
		High $f_{SCL}$ range : ( $I2CMSTBT = 111$ , $I2CSLVSH = 00$ )	400		1000	
Start Condition Hold Time	$t_{HD:STA}$	$f_{SCL}$ range, Low	4			$\mu s$
		$f_{SCL}$ range, Mid	0.6			
		$f_{SCL}$ range, High	0.26			
Low Period of SCL Clock	$t_{LOW}$	$f_{SCL}$ range, Low	4.7			$\mu s$
		$f_{SCL}$ range, Mid	1.3			
		$f_{SCL}$ range, High	0.5			
High Period of SCL Clock	$t_{HIGH}$	$f_{SCL}$ range, Low	4			$\mu s$
		$f_{SCL}$ range, Mid	0.6			
		$f_{SCL}$ range, High	0.26			
Repeated Start Condition Setup Time	$t_{SU:STA}$	$f_{SCL}$ range, Low	4.7			$\mu s$
		$f_{SCL}$ range, Mid	0.6			
		$f_{SCL}$ range, High	0.26			

## Electrical Characteristics (continued)

( $V_{DD18} = 1.7V$  to  $1.9V$ ,  $V_{DD} = 0.95V$  to  $1.26V$ ,  $V_{DDIO} = 1.7V$  to  $3.6V$ ,  $T_A = -40^{\circ}C$  to  $+105^{\circ}C$ , EP connected to PCB ground, typical values are at  $V_{DD18} = V_{DDIO} = 1.8V$ ,  $V_{DD} = 1.0V$ ,  $T_A = +25^{\circ}C$ , unless otherwise noted. ([Note 1](#)))

PARAMETER	SYMBOL	CONDITIONS	MIN	TYP	MAX	UNITS
Data Hold Time	$t_{HD:DAT}$	f <sub>SCL</sub> range, Low	0			ns
		f <sub>SCL</sub> range, Mid	0			
		f <sub>SCL</sub> range, High	0			
Data Setup Time	$t_{SU:DAT}$	f <sub>SCL</sub> range, Low	250			ns
		f <sub>SCL</sub> range, Mid	100			
		f <sub>SCL</sub> range, High	50			
Setup Time for Stop Condition	$t_{SU:STO}$	f <sub>SCL</sub> range, Low	4			μs
		f <sub>SCL</sub> range, Mid	0.6			
		f <sub>SCL</sub> range, High	0.26			
Bus Free Time	$t_{BUF}$	f <sub>SCL</sub> range, Low	4.7			μs
		f <sub>SCL</sub> range, Mid	1.3			
		f <sub>SCL</sub> range, High	0.5			
Data Valid Time	$t_{VD:DAT}$	f <sub>SCL</sub> range, Low			3.45	μs
		f <sub>SCL</sub> range, Mid			0.9	
		f <sub>SCL</sub> range, High			0.45	
Data Valid Acknowledge Time	$t_{VD:ACK}$	f <sub>SCL</sub> range, Low			3.45	μs
		f <sub>SCL</sub> range, Mid			0.9	
		f <sub>SCL</sub> range, High			0.45	
Pulse Width of Spikes Suppressed	$t_{SP}$	f <sub>SCL</sub> range, Low			50	ns
		f <sub>SCL</sub> range, Mid			50	
		f <sub>SCL</sub> range, High			50	
Capacitive Load on Each Bus Line	$C_B$				100	pF
<b>AC ELECTRICAL CHARACTERISTICS / SPI MAIN—SEE <a href="#">Figure 11</a> (<a href="#">Note 7</a>)</b>						
Programmable Operating Frequency Range	$f_{MCK}$	( <a href="#">Note 2</a> )	0.588		25	MHz
SCLK Period	$t_{MCK}$			$1/f_{MCK}$		ns
SCLK Output Pulse-Width High/Low	$t_{MCH}, t_{MCL}$	$C_L = 5pF$ ( <a href="#">Note 2</a> )	$t_{MCK}/2 - \frac{1}{3}$	$t_{MCK}/2$		ns
MOSI Data Output Delay	$t_{MOD}$	After SCLK falling edge ( <a href="#">Note 2</a> )	-6		3	ns
MISO Input Setup Time	$t_{MIS}$	Before programmed sampling edge ( <a href="#">Note 2</a> )	13.5			ns
MISO Input Hold Time	$t_{MIH}$	After programmed sampling edge ( <a href="#">Note 2</a> )	-2			ns
<b>AC ELECTRICAL CHARACTERISTICS / SPI SUBORDINATE—SEE <a href="#">Figure 12</a> (<a href="#">Note 7</a>)</b>						
Operating Frequency	$f_{SCK}$	( <a href="#">Note 2</a> )			50	MHz
SCLK Period	$t_{SCK}$			$1/f_{SCK}$		ns
MISO Data Output Delay	$t_{SOD}$	After SCLK falling edge ( <a href="#">Note 2</a> )	2		11.3	ns

## Electrical Characteristics (continued)

( $V_{DD18} = 1.7V$  to  $1.9V$ ,  $V_{DD} = 0.95V$  to  $1.26V$ ,  $V_{DDIO} = 1.7V$  to  $3.6V$ ,  $T_A = -40^{\circ}C$  to  $+105^{\circ}C$ , EP connected to PCB ground, typical values are at  $V_{DD18} = V_{DDIO} = 1.8V$ ,  $V_{DD} = 1.0V$ ,  $T_A = +25^{\circ}C$ , unless otherwise noted. ([Note 1](#)))

PARAMETER	SYMBOL	CONDITIONS	MIN	TYP	MAX	UNITS
MOSI Input Setup Time	$t_{SIS}$	Before SCLK rising edge ( <a href="#">Note 2</a> )	5			ns
MOSI Input Hold Time	$t_{SIH}$	After SCLK rising edge ( <a href="#">Note 2</a> )	3			ns
<b>AC ELECTRICAL CHARACTERISTICS / MONITOR ADC</b>						
Conversion Time				430		$\mu s$
ADC Setup Time	$T_{ADC\_SETUP}$	ADC ready after power-up enable. Excluding external $V_{REF}$ power-up time.		30		$\mu s$
ADC Clock	$f_{ADCCLK}$			2.5		MHz
<b>AC ELECTRICAL CHARACTERISTICS / REFERENCE CLOCK INPUT REQUIREMENTS (CRYSTAL) (X1,X2) (<a href="#">Note 2</a>)</b>						
Frequency		Fundamental mode only		25		MHz
Frequency Stability + Frequency Tolerance	$f_{TN}$				$\pm 200$	ppm
<b>AC ELECTRICAL CHARACTERISTICS / REFERENCE CLOCK REQUIREMENTS (EXTERNAL CLOCK INPUT ON X1, X2 FLOATING) (<a href="#">Note 2</a>)</b>						
Frequency	$f_{REF}$			25		MHz
Frequency Stability + Frequency Tolerance	$f_{TN}$				$\pm 200$	ppm
Input Jitter	$t_{JIN}$	6Gbps/187.5Mbps, sinusoidal jitter < 1MHz (rising edge), downstream deserializer using crystal reference			600	ps (p-p)
Duty Cycle	$T_{DUTY}$		40		60	%
Maximum Rise Time	$t_R$	10% to 90%		5		ns
Maximum Fall Time	$t_F$	80% to 20%		4		ns
<b>AC ELECTRICAL CHARACTERISTICS / REFERENCE CLOCK OUTPUT (RCLKOUT)</b>						
Frequency	$f_{REF}$	Crystal or reference clock input.		25		MHz
Rise Time	$t_R$	20% to 80%, $C_L = 10pF$ , 12.5MHz (25MHz divided by 2), ( <a href="#">Note 4</a> )		2		ns
Fall Time	$t_F$	80% to 20%, $C_L = 10pF$ , 12.5MHz (25MHz divided by 2), ( <a href="#">Note 4</a> )		2		ns
Jitter	$t_J$	$C_L = 10pF$ , Rising or falling edge, 12.5MHz (25MHz divided by 2)		100		ps (p-p)
<b>AC ELECTRICAL CHARACTERISTICS / DIGITAL PLL OUTPUT (DPLL_OUT)</b>						
Frequency	$f_{DPLL}$	Maximum			75	MHz
		Minimum		1		
Rise Time	$t_R$	20% to 80%, $C_L = 10pF$ ( <a href="#">Note 4</a> )		2		ns
Fall Time	$t_F$	80% to 20%, $C_L = 10pF$ ( <a href="#">Note 4</a> )		2		ns
Jitter	$t_J$	Rising or falling edge, deterministic jitter + 14 x random jitter, 27MHz. ( <a href="#">Note 4</a> )		360		ps (p-p)

**Note 1:** Limits are 100% tested at  $T_A = +105^{\circ}C$ . Limits over the operating temperature range and relevant supply voltage range are guaranteed by design and characterization.

**Note 2:** Not production tested. Guaranteed by design and characterization.

**Note 3:** Color bar pattern. Maximum supply currents are measured at indicated supply voltages. Typical supply currents are measured at the typical supply voltages.

**Note 4:** MFP pin speed programmed to fastest setting. See the [Multifunction Pin Assignments](#) section.

**Note 5:** Excluding static ground shift of 50mV.

**Note 6:** Voltage difference compared to the DC average common-point potential.

**Note 7:** Measured at 50MHz, for  $V_{DDIO} = 1.7V$  to 2.24V, Slew speed (PIOxxx\_SLEW[1:0] = 00) for MOSI, MISO, SCLK, RO, and BNE pins, and set to (PIOxxx\_SLEW[1:0] = 01) for  $V_{DDIO} = 2.2$  to 3.6V.

**Note 8:**  $\Delta V_{CMRX(HF)}$  is the peak amplitude of a sine-wave superimposed on the receiver inputs.

## Typical Operating Characteristics

( $V_{DD18} = 1.8V$ ,  $V_{DDIO} = 3.3V$ ,  $V_{DD} = 1.0V$ ,  $T_A = +25^\circ C$  unless otherwise noted. PRBS24 data, 6Gbps forward rate: 187.5Mbps reverse rate, 1.3Gbps per lane on 4 lanes DPHY. 3Gbps forward rate: 1.3Gbps per lane on 2 lanes DPHY.)

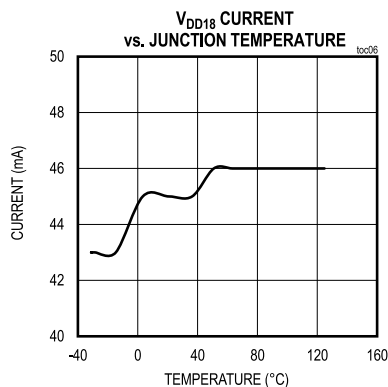
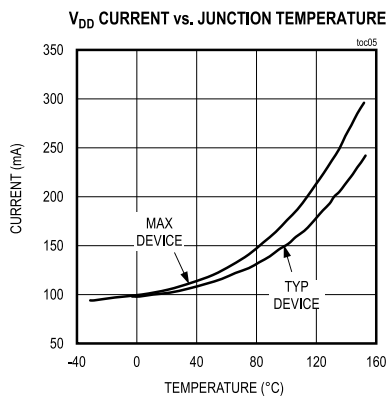
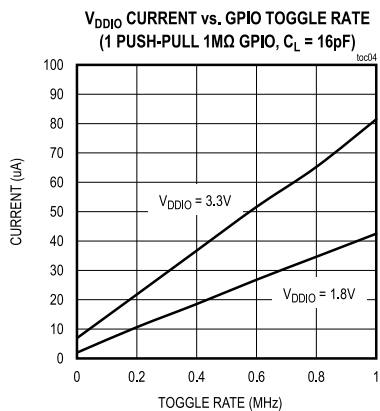
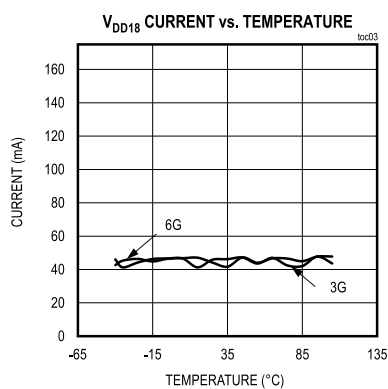
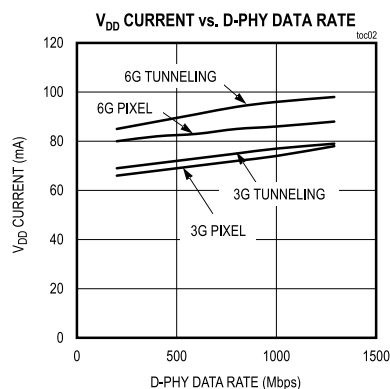
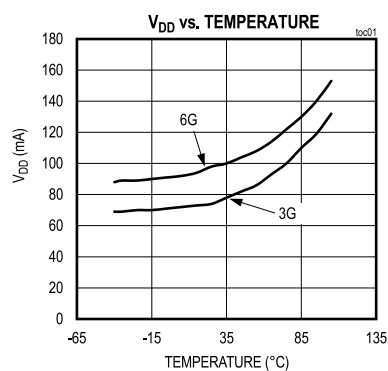

Pin Configuration

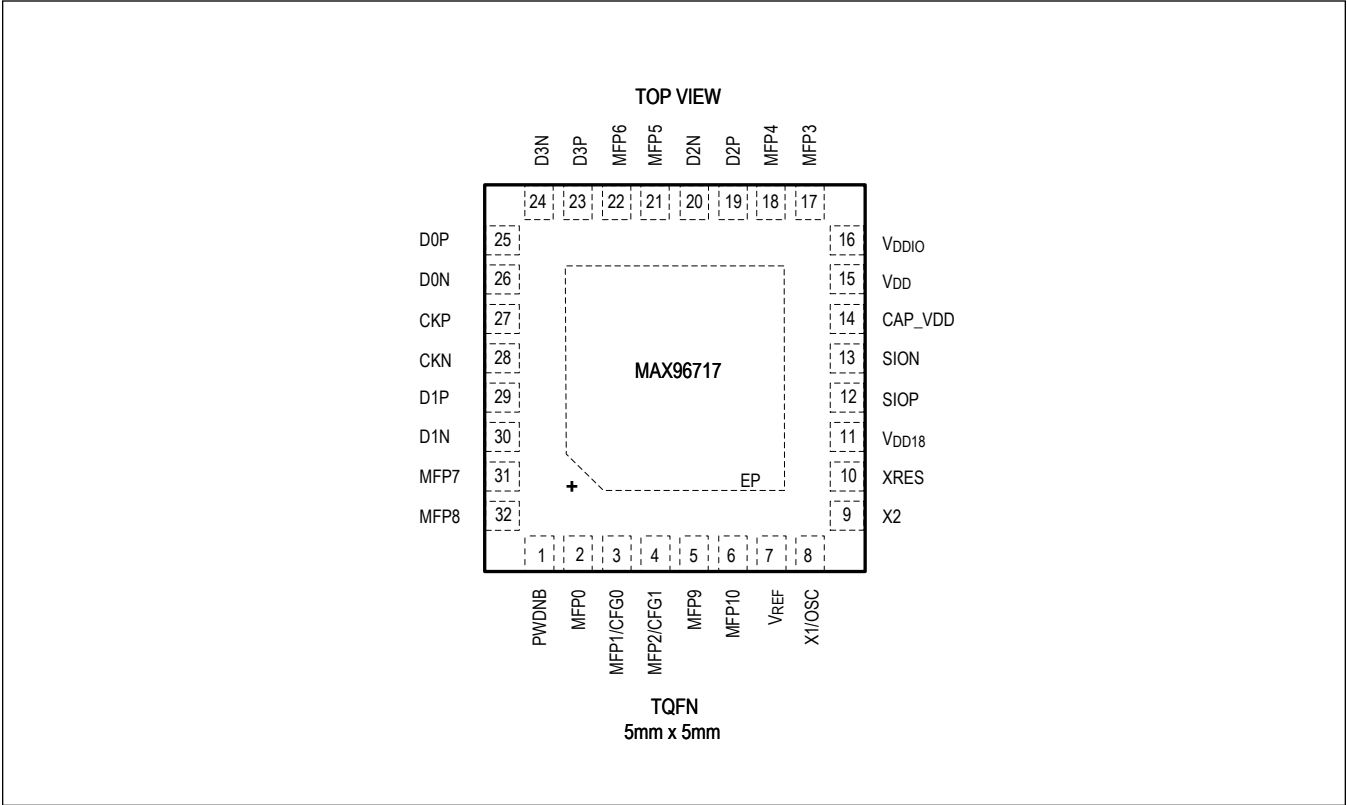

Pin Descriptions

PIN	NAME	FUNCTION MODE	FUNCTION
		GMSL2	
GMSL2 SERIAL LINK			
12	SIOP	SIOP	Noninverted Coax/Twisted-Pair Serial-Data Input/Output.
13	SION	SION	Inverted Twisted-Pair Serial-Data Input/Output. Terminate with 100nF in series with 50Ω to ground in Coax mode.
CSI-2 INTERFACE			
19	D2P	D2P	CSI-2 Data Lane 2 Noninverted Input. Leave open if unused.
20	D2N	D2N	CSI-2 Data Lane 2 Inverted Input. Leave open if unused.
23	D3P	D3P	CSI-2 Data Lane 3 Noninverted Input. Leave open if unused.
24	D3N	D3N	CSI-2 Data Lane 3 Inverted Input. Leave open if unused.
25	D0P	D0P	CSI-2 Data Lane 0 Noninverted Input. Leave open if unused.
26	D0N	D0N	CSI-2 Data Lane 0 Inverted Input. Leave open if unused.
27	CKP	CKP	CSI-2 Clock Lane Noninverted Input.
28	CKN	CKN	CSI-2 Clock Lane Inverted Input.
29	D1P	D1P	CSI-2 Data Lane 1 Noninverted Input. Leave open if unused.
30	D1N	D1N	CSI-2 Data Lane 1 Inverted Input. Leave open if unused.

PIN	NAME	FUNCTION MODE	FUNCTION
		GMSL2	
MULTIFUNCTION PINS (*) INDICATES DEFAULT STATE AFTER POWER-UP (LEAVE OPEN IF NOT USED)			
2	MFP0	GPIO0* SCLK	GPIO0: Configurable General-Purpose Input or Output. Power-up default is high impedance with a 1MΩ pulldown resistor. SCLK: SPI Clock. When configured as SPI main, push-pull clock output. When configured as subordinate, clock input with 1MΩ pulldown to ground.
3	MFP1/CFG0	CFG0 GPO1* SS1 BNE	CFG0: Configuration Pin. Voltage at pin sets device modes, which are latched at power-up. Connect to a resistor divider between VDDIO and ground. See <a href="#">Table 11</a> . GPO1: General-Purpose Output. Power-up default is high impedance. SS1: When Configured as SPI Main, SS1 is a Subordinate Select Output. BNE: When Configured as SPI Subordinate, BNE Output Indicates SPI Data is Available.
4	MFP2/CFG1	CFG1 GPO2* RCLKOUT(Alt) DPLL_OUT(Alt)	CFG1: Configuration Pin. Voltage at pin sets device modes, which are latched at power-up. Connect to a resistor divider between VDDIO and ground. See <a href="#">Table 12</a> . GPO2: General-Purpose Output. Power-up default is high impedance. RCLKOUT (Alternate): 25MHz Frequency Reference Output. Divide by 2 or 4 available. DPLL_OUT (Alternate): Digital PLL Output. Programmable from 1 to 75 MHz.
17	MFP3	GPIO3* ADC0 LOCK ERRB	GPIO3: Configurable General-Purpose Input or Output. Power-up default is high impedance with a 1MΩ pulldown resistor and GPIO disabled. ADC0: Voltage Monitor Analog Input. LOCK: High Indicates GMSL Link is Locked with Correct Serial Word Boundary Alignment. ERRB: Line Fault or Error Output. Goes low when a line fault on LMN0 or LMN1, a CSI-2 ECC/CRC or other error (as configured) is detected.
18	MFP4	GPIO4* RCLKOUT DPLL_OUT SS2 RO	GPIO4: Configurable General-Purpose Input or Output. Power-up default is high impedance with a 1MΩ pulldown resistor and GPIO disabled. RCLKOUT: 25MHz Frequency Reference Output. Divide by 2 or 4 available. DPLL_OUT: Digital PLL Output. Programmable from 1 MHz to 75 MHz. SS2: When Configured as SPI Main, SS2 is a Subordinate Select Output. RO: When Configured as SPI Subordinate, the SPI Main can Read from the Local SPI Subordinate when Initiating an Exchange with the Remote Subordinate. RO is an input.
21	MFP5	ODO5_GPI5* ADC1 LMN0	ODO5_GPI5: Configurable General-Purpose Input or Open-Drain Output. Power-up default is high impedance with a 1MΩ pulldown resistor and GPIO disabled. ADC1: Voltage Monitor Analog Input. LMN0: Line-Fault Monitor Input.

PIN	NAME	FUNCTION MODE	FUNCTION
		GMSL2	
22	MFP6	ODO6_GPI6* ADC2 LMN1	ODO6_GPI6: Configurable General-Purpose Input or Open-Drain Output. Power-up default is high impedance with a 1MΩ pulldown resistor and GPIO disabled. ADC2: Voltage Monitor Analog Input. LMN1: Line-Fault Monitor Input.
31	MFP7	GPI7* GPIO7 MOSI SDA1 RX1 LOCK (Alt)	GPI7: Configurable General-Purpose Input. Power-up default is GPI with a 1MΩ pulldown resistor, transmit the GPIO value across the GMSL Link. GPIO7: Configurable General-Purpose Input or Output. MOSI: SPI Main Output, Drives Data to an External SPI Subordinate. When configured as the main, push-pull output that drives data to external subordinate. When configured as a subordinate, input with an internal 1MΩ pulldown to ground that receives data from an external main. SDA1: Pass-Through I <sup>2</sup> C Data Input/Output. RX1: Pass-Through UART Input. LOCK (Alternate): High Indicates GMSL Link is Locked with Correct Serial Word Boundary Alignment.
32	MFP8	GPIO8* MS MISO SCL1 TX1 ERRB (Alt)	GPIO8: Configurable General-Purpose Input or Output. Power-up default is pulled high, output driver enabled, ready to receive and output the GPIO value from the GMSL link. MS: Mode Select Input. Selects Base Mode or Bypass Mode for UART Control Channel. MISO: Input, Receives Data from an External SPI Subordinate. SCL1: Pass-Through I <sup>2</sup> C Clock Input/Open-Drain Output with an Internal 40kΩ Pullup to V <sub>DDIO</sub> . TX1: Pass-Through UART Output with an Internal 40kΩ Pullup to V <sub>DDIO</sub> . ERRB (Alternate): Error Output. Goes low when a line-fault on LMN0 or LMN1, or a CSI-2 ECC, CRC, or other (as configured) error is detected.
5	MFP9	SDA_RX* OD09_GPI9 SDA2_RX2	SDA_RX: I <sup>2</sup> C Serial-Data Input/Output or UART Receive. Internal 40kΩ pullup to V <sub>DDIO</sub> . (SDA or RX selected by CFG0 at power-up) SDA: I <sup>2</sup> C Serial-Data Input/Open-Drain Output. RX: UART Input. OD09_GPI9: General-Purpose Input and/or Open-Drain Output. SDA2_RX2: Pass-Through I <sup>2</sup> C Serial-Data Input/Output or UART2 Receive. Internal 40kΩ pullup. SDA2: Pass-Through I <sup>2</sup> C Data Input/ Open-Drain Output. RX2: Pass-Through UART Input.
6	MFP10	SCL_TX* ODO10_GPI10 SCL2_TX2	SCL_TX: I <sup>2</sup> C Serial-Clock Input/Output or UART Transmit. Internal 40kΩ pullup to V <sub>DDIO</sub> . SCL: I <sup>2</sup> C Clock Input/Open-Drain Output. TX: UART Open-Drain Output. (SCL or TX selected by CFG0 at start-up) ODO10_GPI10: Open-Drain Output or General-Purpose Input. SCL2_TX2: Pass-Through I <sup>2</sup> C Serial-Clock Input/Output or UART2 Transmit. Internal 40kΩ pullup to V <sub>DDIO</sub> . SCL2: Pass-Through I <sup>2</sup> C Clock Input/Open-Drain Output. TX2: UART Pass-Through Open-Drain Output.
<b>POWER SUPPLIES—SEE <a href="#">Table 3</a> FOR DECOUPLING CAPACITOR RECOMMENDATIONS</b>			
11	V <sub>DD18</sub>	V <sub>DD18</sub>	1.8V Analog Supply.
14	CAP_VDD	CAP_VDD	Decoupling Capacitor Pin for 1V Core Supply.
15	V <sub>DD</sub>	V <sub>DD</sub>	Digital Core Supply. Connect a 1.0V to 1.2V supply.
16	V <sub>DDIO</sub>	V <sub>DDIO</sub>	1.8V to 3.3V I/O Supply.



PIN	NAME	FUNCTION MODE	FUNCTION
		GMSL2	
EP	EP	EP	Exposed Pad. EP is the ground connection to the device. EP MUST be connected to the PCB ground plane through an array of vias for proper thermal and electrical performance.
<b>MISCELLANEOUS—SEE <a href="#">Table 3</a> FOR EXTERNAL COMPONENTS</b>			
1	PWDNB	PWDNB	PWDNB: Active-Low Power-Down Input with a 1M $\Omega$ Pulldown to Ground. Set PWDNB low to enter power-down mode.
7	V <sub>REF</sub>	V <sub>REF</sub>	Optional External Reference Voltage for ADC. Voltage reference should be V <sub>REF</sub> = 1.25V. Leave open if not used.
8	X1/OSC	X1/OSC	Crystal/Oscillator Input. If a crystal is used, connect to one terminal of a 25MHz $\pm$ 200ppm crystal and connect a load capacitor from X1/OSC to EP (load capacitor value depends on the crystal used). If an oscillator is used, supply a 25MHz $\pm$ 200ppm signal. Leave open if using Reference Over Reverse mode.
9	X2	X2	Crystal Input. Connect to one terminal of a 25MHz $\pm$ 200ppm crystal and connect a load capacitor from X2 to EP (Load capacitor value depends on crystal used). Leave open if using Reference Over Reverse mode or using an oscillator.
10	XRES	XRES	Used to Calibrate SIO Output Driver Swings. Connect a 402 $\Omega$ $\pm$ 1% resistor between XRES and Ground (EP).

## Functional Diagrams

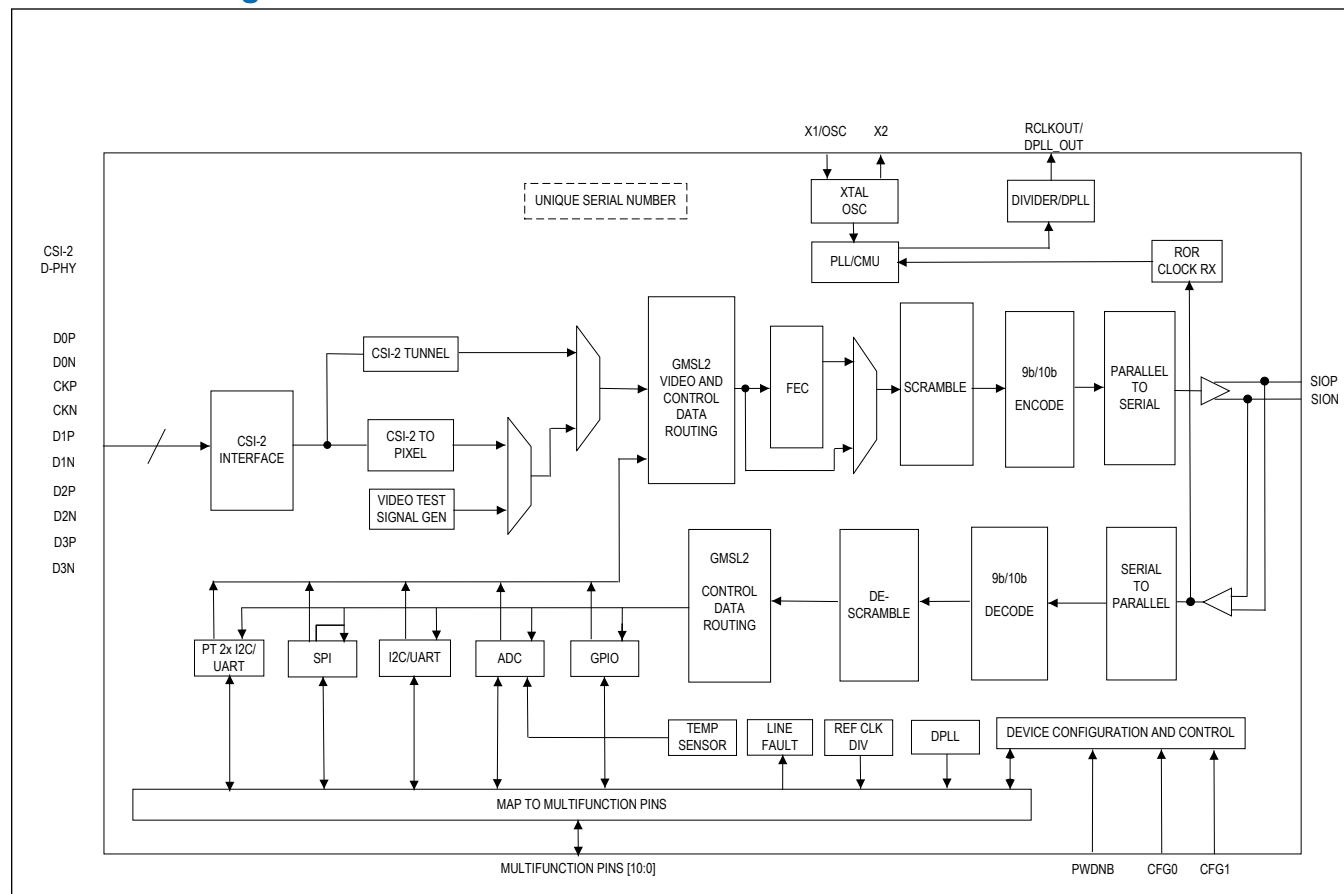

## Detailed Description

### Additional Documentation

In addition to the provided information, designers must also use the following information to correctly design systems using the MAX96717.

- GMSL2 Channel Specification
- GMSL2 Hardware Design Guide
- GMSL2 User Guide
- Device Errata

The Channel Specification contains physical layer requirements for the PCB traces, cables, and connectors that constitute the GMSL link. The Hardware Design Guide contains recommendations for PCB design, applications circuits, selection of external components, and guidelines for use of GMSL signal integrity tools. The User Guide contains detailed programming guidelines for GMSL device features. Errata sheets contain deviations from published device specifications, and are specific to part number and revision ID. Contact the factory for these documents.

### Recommended Operating Conditions, External Component Requirements and ESD Protection

**Table 2. Recommended Operating Conditions**

PARAMETER	PIN	NOMINAL VOLTAGE	MIN	TYP	MAX	UNIT
Supply Range	V <sub>DD18</sub>		1.7	1.8	1.9	V
	V <sub>DD</sub>		0.95		1.26	
	V <sub>DDIO</sub>		1.7		3.6	
Maximum Supply Noise	V <sub>DD18</sub>			25		mV <sub>P-P</sub>
	V <sub>DD</sub>	1.0V		25		
		1.1V		37.5		
		1.2V		50		
	V <sub>DDIO</sub>	1.8V		50		
		3.3V		100		
Operating Junction Temperature, T <sub>J</sub>			-40		+125	°C

**Note:** Supply noise < 1MHz. Supply voltage ripple is assumed to be symmetric around the measured DC supply voltage. For example, 50mV<sub>P-P</sub> means ±25mV peak voltage.

See [Figure 20](#), [Figure 21](#), and the [Typical Application Circuits](#) section for typical application circuits. [Table 3](#) details critical components that must be connected to the specified pins for correct functionality.

**Table 3. External Component Requirements**

COMPONENT	SYMBOL	CONDITION	VALUE	UNIT
XRES	R <sub>XRES</sub>	Connect R <sub>XRES</sub> resistor between XRES pin and ground. Total variation not to exceed ±3% including tolerance, temperature, and lifetime drift (e.g. ±100ppm/°C temperature coefficient and ±1% lifetime drift).	402 ±1%. Use a single resistor.	Ω
Line-Fault Pulldown Resistor	R <sub>PD</sub>	Connect to ground at far end of Coax/STP cable; only required if line-fault detection is used. Total variation not to exceed ±3% including tolerance, temperature, and lifetime drift (e.g. ±100ppm/°C temperature coefficient and ±1% lifetime drift).	49.9 ±1%	kΩ

**Table 3. External Component Requirements (continued)**

COMPONENT	SYMBOL	CONDITION		VALUE	UNIT
Line-Fault Resistor	R <sub>EXT</sub>	Connect to LMN input of serializer at near end of Coax/STP cable; only required if line-fault detection is used. Total variation not to exceed $\pm 3\%$ including tolerance, temperature and lifetime drift (e.g. $\pm 100\text{ppm}/^\circ\text{C}$ temperature coefficient and $\pm 1\%$ lifetime drift). Line-fault detection cannot be used in conjunction with PoC.	LMN0 STP mode	$42.2 \pm 1\%$	k $\Omega$
			LMN0 Coax mode	$48.7 \pm 1\%$	
			LMN1	$48.7 \pm 1\%$	
Link-Isolation Capacitors	C <sub>LINK</sub>	Place in series and in close proximity to the SIO pins (pins 12 and 13).		0.1	$\mu\text{F}$
Termination Resistors for SIO_N pins in Coax mode	R <sub>TERM</sub>	Connect in series with C <sub>LINK</sub> capacitor between SION and ground when GMSL link is configured in Coax mode. Place near associated SION pin.		$49.9 \pm 1\%$	$\Omega$
Crystal		Place as close as possible to pins X1/OSC (pin 8) and X2 (pin 9), and connect between these two pins.		25MHz $\pm 200\text{ppm}$	
Crystal Load Capacitors		Use crystal-loading capacitor guidance from the crystal manufacturer. Select values that compensate for the X1 and X2 input, and PCB node capacitances. Place the capacitors as close as possible to pins X1/OSC (pin 8) and X2 (pin 9).		Crystal dependent	pF
V <sub>DDIO</sub> Decoupling Capacitors*		Place 0.01 $\mu\text{F}$ , 0.1 $\mu\text{F}$ capacitors as close as possible to pin V <sub>DDIO</sub> (pin 16). Include a minimum of 10 $\mu\text{F}$ bulk decoupling on the PCB.		$0.01 + 0.1 + 10$	$\mu\text{F}$
V <sub>DD18</sub> Decoupling Capacitors*		Place 0.01 $\mu\text{F}$ , 0.1 $\mu\text{F}$ capacitors as close as possible to pin V <sub>DD18</sub> (pin 11). Include a minimum of 10 $\mu\text{F}$ bulk decoupling on the PCB.		$0.01 + 0.1 + 10$	$\mu\text{F}$
V <sub>DD</sub> Decoupling Capacitors*		Place a 0.01 $\mu\text{F}$ , 0.1 $\mu\text{F}$ capacitors as close as possible to pin V <sub>DD</sub> (pin 15). Include a minimum of 10 $\mu\text{F}$ bulk decoupling on the PCB. See configuration information in the <a href="#">Power Supplies</a> section.		$0.01 + 0.1 + 10$	$\mu\text{F}$
CAP_VDD Decoupling Capacitor		Place a 0.1 $\mu\text{F}$ capacitor as close as possible to pin 14. Include a minimum of 10 $\mu\text{F}$ bulk decoupling near the pin.		$0.1 + 10$	$\mu\text{F}$
Open-Drain Pullup Resistors		Application-specific. Quantity and values depend on multifunction GPIO pin configurations.			
Resistors for Configuration Pin Resistor Divider	R1, R2	Place resistor-divider close to pin 3 (MFP1/CFG0).		Use $\pm 1\%$ Tolerance Resistors. See <a href="#">Table 11</a> .	$\Omega$
	R1, R2	Place resistor-divider close to pin 4 (MFP2/CFG1).		Use $\pm 1\%$ Tolerance Resistors. See <a href="#">Table 12</a> .	$\Omega$

\* With exception of CAP\_VDD, power supply decoupling capacitor values are recommendations only. It is the responsibility of the board designer to determine what decoupling is necessary for the specific application.

**Table 4. ESD Protection**

PARAMETER	SYMBOL	CONDITIONS	MIN	TYP	MAX	UNIT
SIO_	V <sub>ESD</sub>	Human Body Model (HBM), R <sub>D</sub> = 1.5k $\Omega$ , C <sub>S</sub> = 100pF		$\pm 8$		kV
		ISO 10605, R <sub>D</sub> = 330 $\Omega$ , C <sub>S</sub> = 150pF, Contact Discharge		$\pm 6$		

**Table 4. ESD Protection (continued)**

All Other Pins	$V_{ESD}$	ISO 10605, $R_D = 330\Omega$ , $C_S = 150\text{pF}$ , Air Discharge		$\pm 8$		
		AEC-Q100-011 Rev-C1, Charged Device Model (CDM)		750		V
		Human Body Model (HBM), $R_D = 1.5\text{k}\Omega$ , $C_S = 100\text{pF}$		$\pm 4$		kV
		AEC-Q100-011 Rev-C1, Charged Device Model (CDM)		750		V

Functional Diagrams

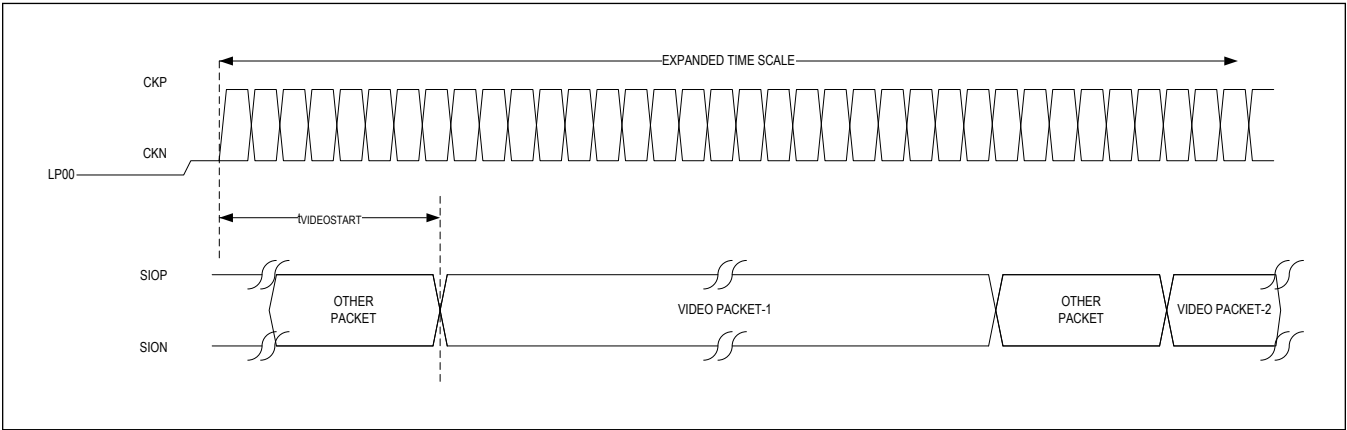
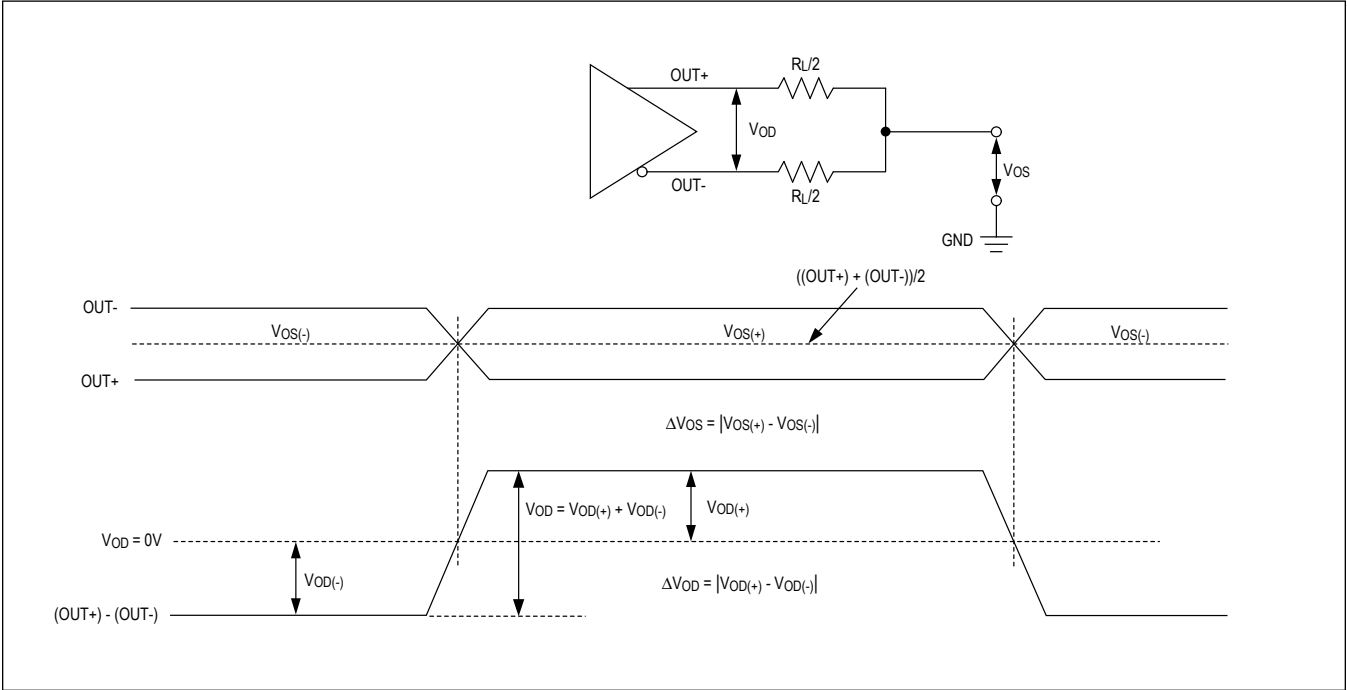

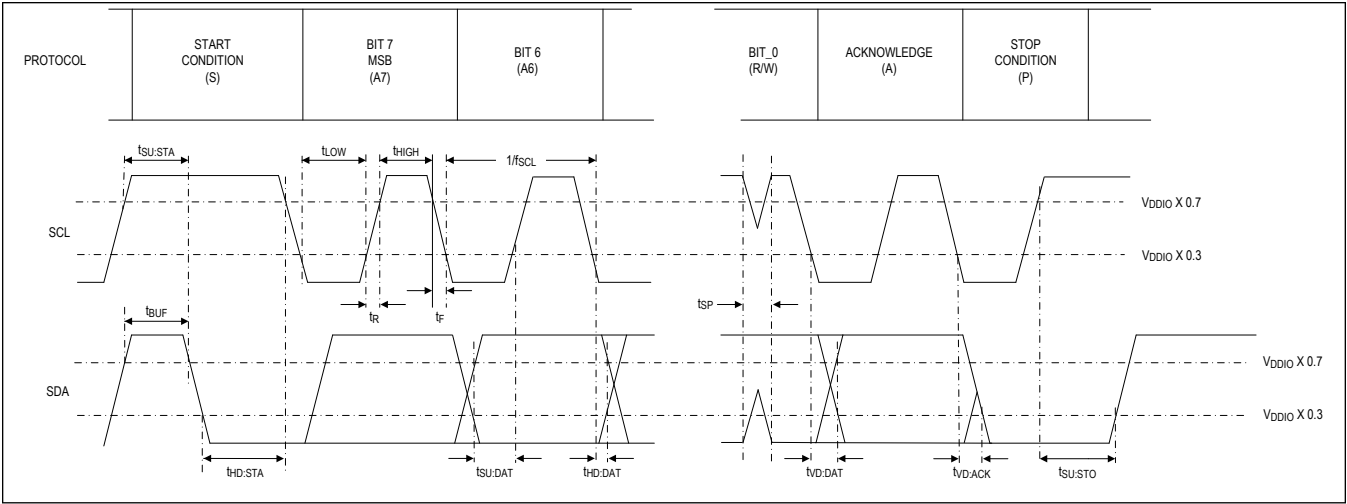

Figure 3. I<sup>2</sup>C Timing Parameters

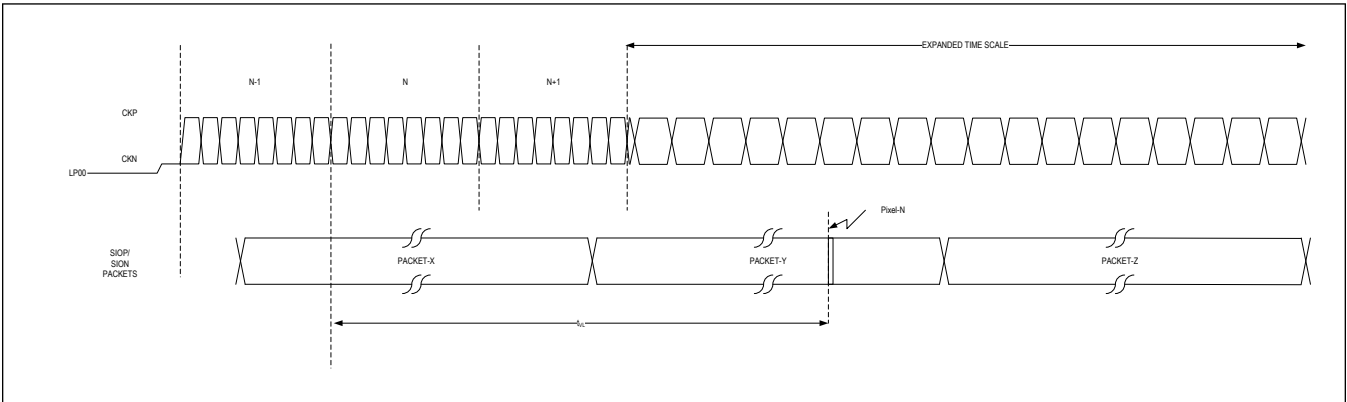

Figure 4. GMSL2 Data Latency

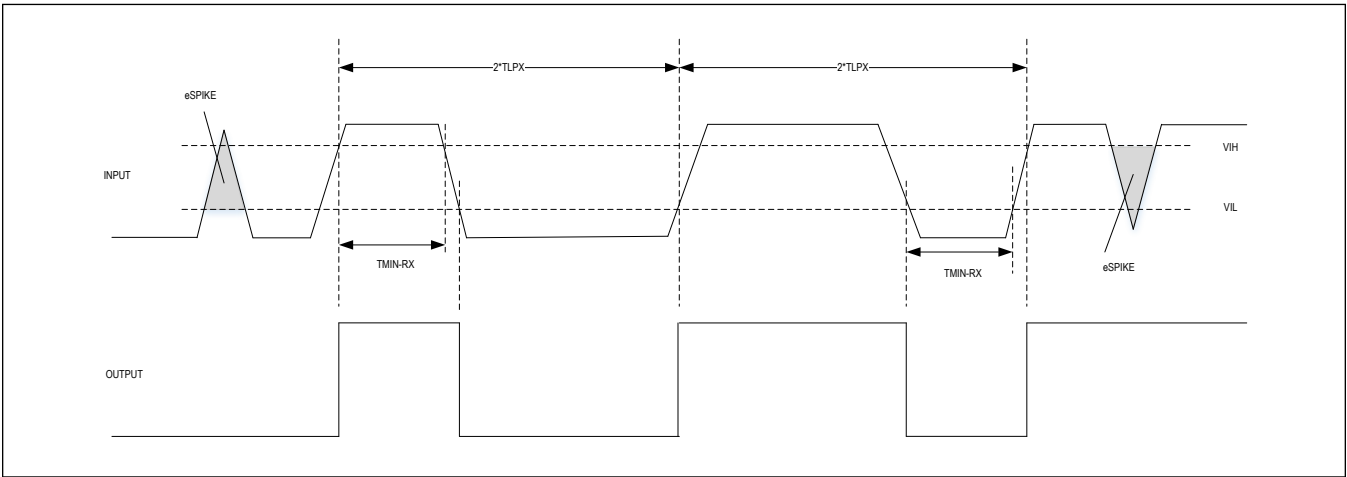

Figure 5. D-PHY LP Receiver Pulse

Copyright © 2007-2016 MIPI Alliance, Inc. All right reserved.

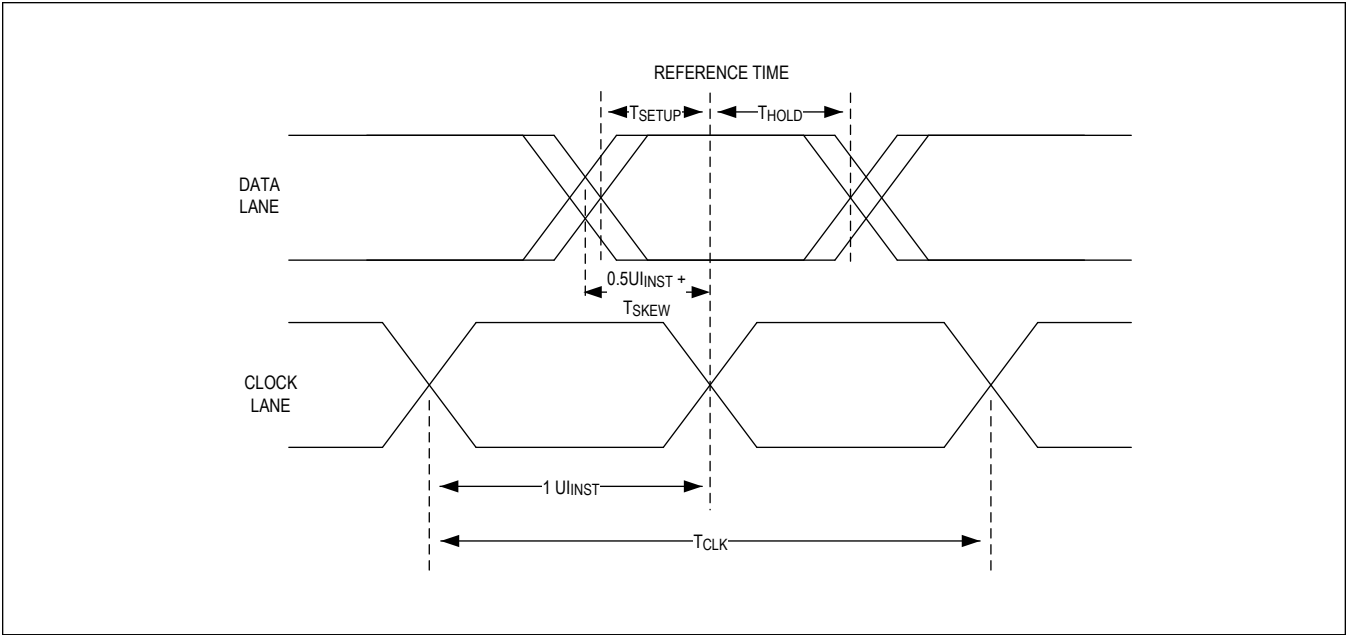

Figure 6. D-PHY Data Clock Timing

Copyright © 2007-2016 MIPI Alliance, Inc. All rights reserved.

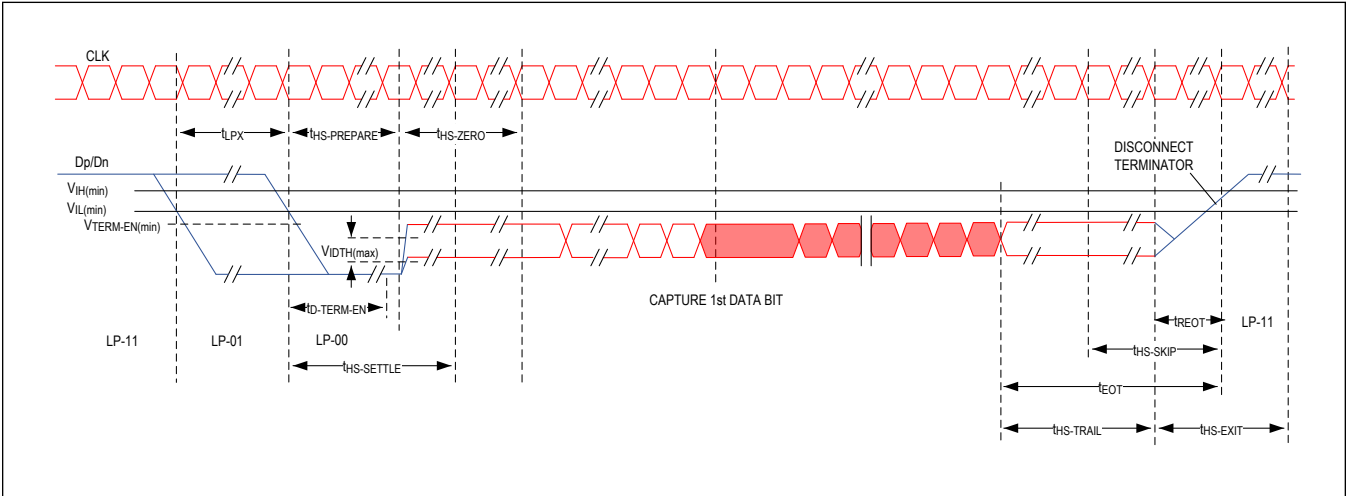

Figure 7. High-Speed Data Transmission in Bursts

Copyright © 2007-2016 MIPI Alliance, Inc. All rights reserved.



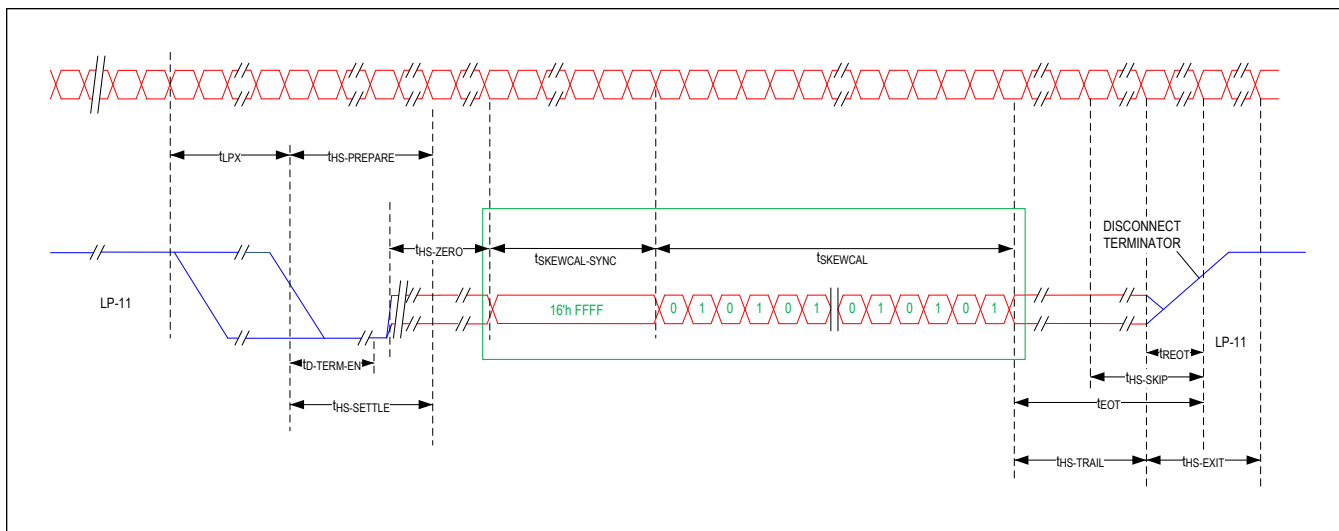

Figure 8. D-PHY High-Speed Skew Calibration

Copyright © 2007-2016 MIPI Alliance, Inc. All rights reserved.

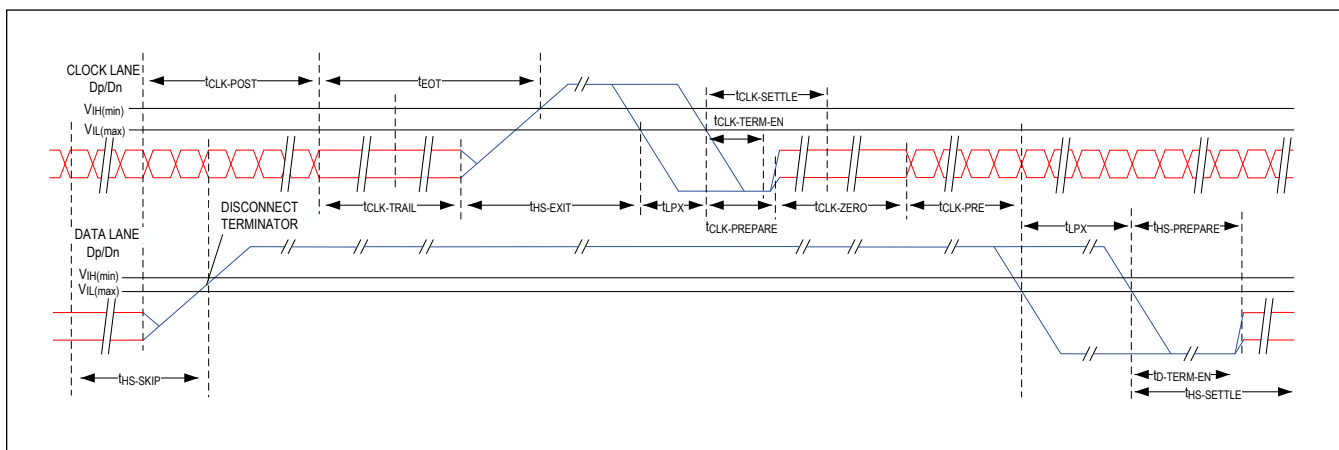

Figure 9. Switching the Clock Lane Between Clock Transmission and Low-Power Mode

Copyright © 2007-2016 MIPI Alliance, Inc. All rights reserved.

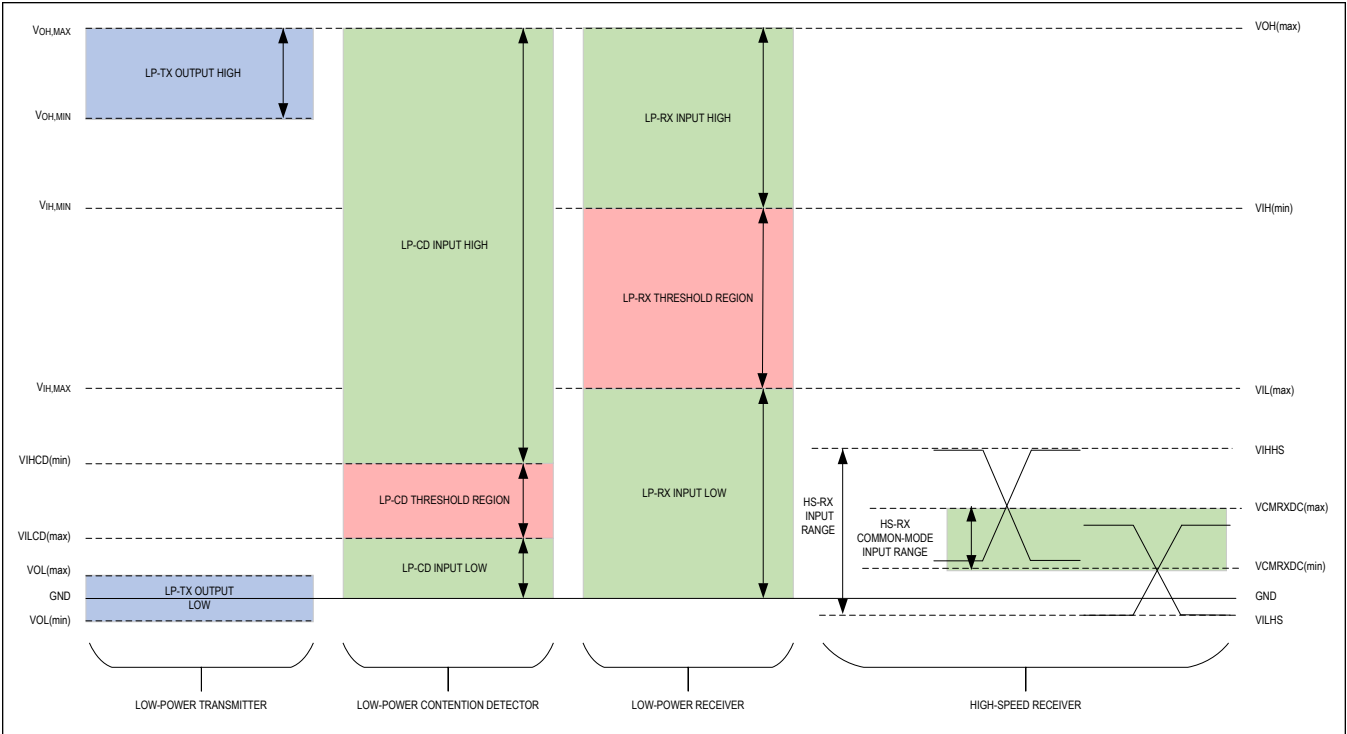

Figure 10. Signaling and Contention Voltage Levels

Copyright © 2007-2016 MIPI Alliance, Inc. All rights reserved.

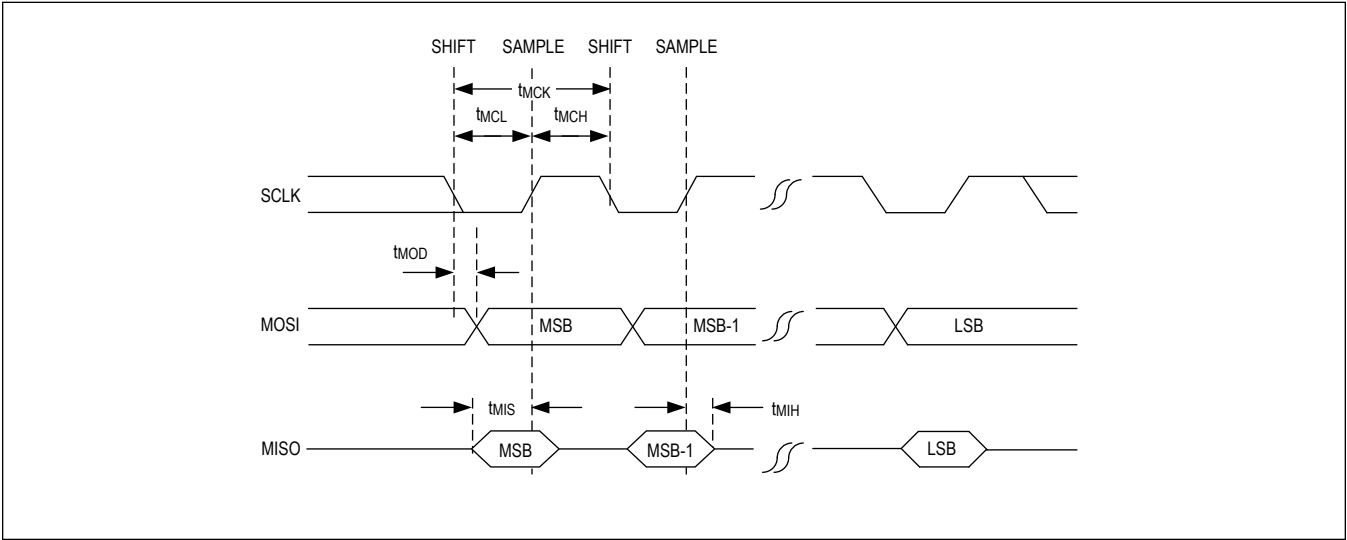

Figure 11. SPI Main-Mode Timing Parameters

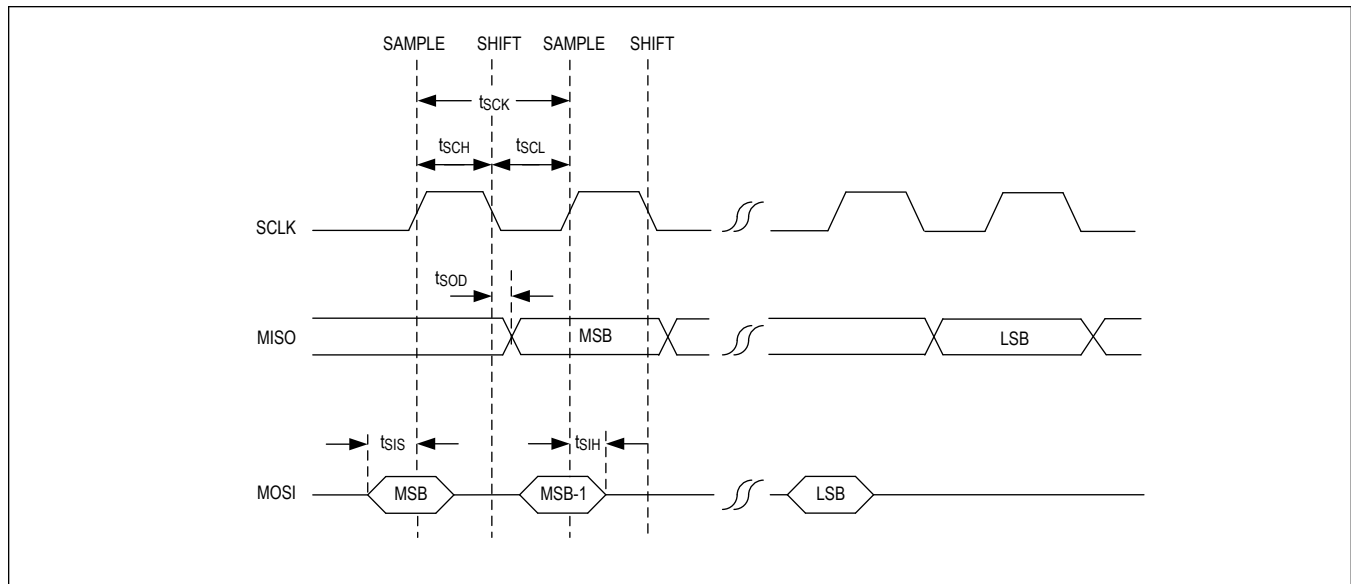

Figure 12. SPI Subordinate-Mode Timing Parameters

## Introduction

Analog Devices' tunneling GMSL2 serializers and deserializers provide end-to-end data integrity of both sensor data and side-channel data, while also providing sophisticated link management for high-speed, low bit-error-rate, and serial data transport. They support a comprehensive suite of sensor and communication interfaces over a single wire. Tunneling GMSL2 serializers provide up to 6Gbps forward and 187.5Mbps reverse packetized data transmission over each fixed-speed link.

The following sections provide a brief overview of the device functions and features. Contact the factory for additional information, and details on configuration of each function and feature.

## Product Overview

The MAX96717 serializer converts MIPI CSI-2 to single-link GMSL2. See [Figure 13](#). It also sends and receives side-channel data, enabling full-duplex transmission of forward-path sensor data and bidirectional data over low-cost 50Ω coax or 100Ω STP cables meeting the GMSL2 channel specification.

The MAX96717 has a four-lane D-PHY v1.2 that supports a data rate of 108Mbps to 2.5Gbps per lane. The number of active D-PHY v1.2 data lanes is programmable as one, two, three, or four lanes. Up to 16 virtual channels are also supported.

The MAX96717 is intended for use with a GMSL2 deserializer such as the dual-port MAX96716A/B, a quad-port MAX96712, or a GMSL3 deserializer operating in GMSL2 mode. For example, when used with the MAX96716A, several modes are supported. A single sensor can be connected to an SoC in GMSL2 mode at a data rate of 3Gbps or 6Gbps, as shown in [Figure 13](#). Two MAX96717 serializers can be used with one MAX96716A/B deserializer to connect two sensors to two SoC devices. See [Figure 14](#). The cable types, sensor timing, and data rates do not have to be the same. The links also do not need to be set to the same forward rate (3Gbps or 6Gbps). Data from Link A and Link B are output on separate, dedicated CSI-2 ports for capture by the SoCs.

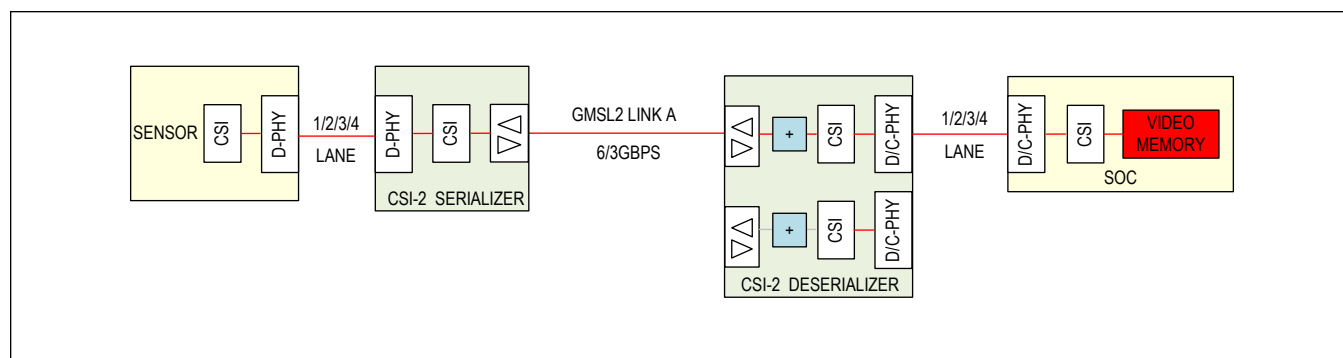

Figure 13. Single Link

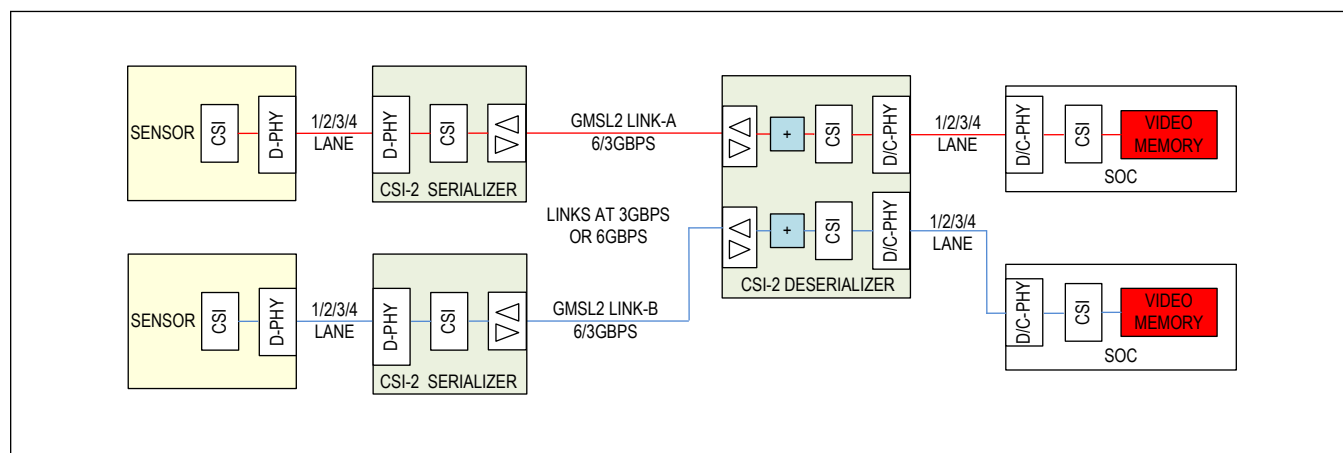

Figure 14. Dual Link, Separate Data Type

The MAX96717 supports data aggregation, as detailed in [Figure 15](#). The sources can have different video timing and resolution, and the serial links can be set to different forward rates (3Gbps or 6Gbps). The SoC identifies the video source by reading the packet's virtual channel. If both sources use the same virtual channel, the MAX96717 can assign a different virtual channel (16 are available) in Pixel mode. Reassignment of up to 16 data types is also possible in Pixel mode. The aggregated data can be replicated to both MIPI ports, allowing multiple SoCs to process the same data as shown in [Figure 16](#).

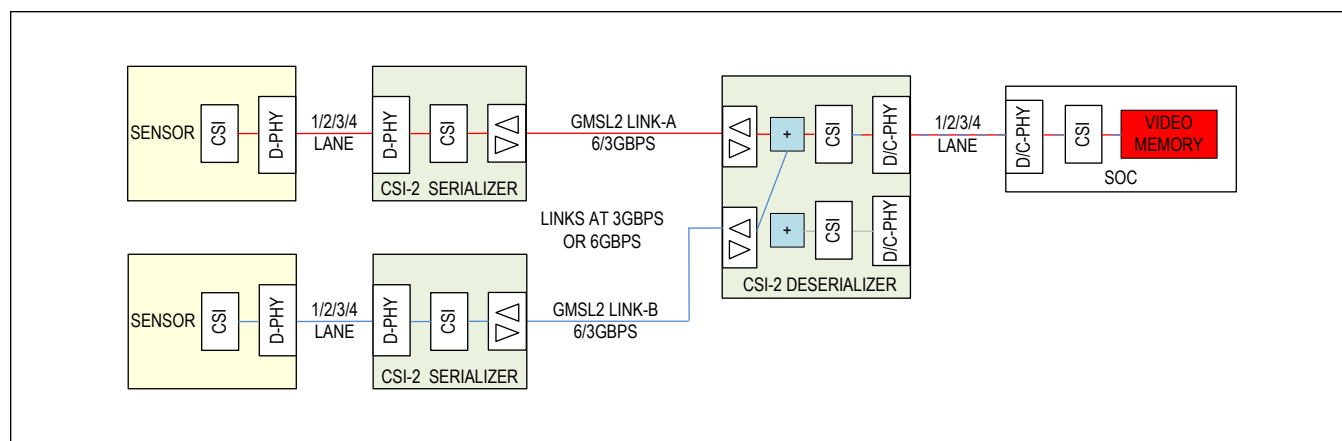

Figure 15. Dual Link, Data Aggregation

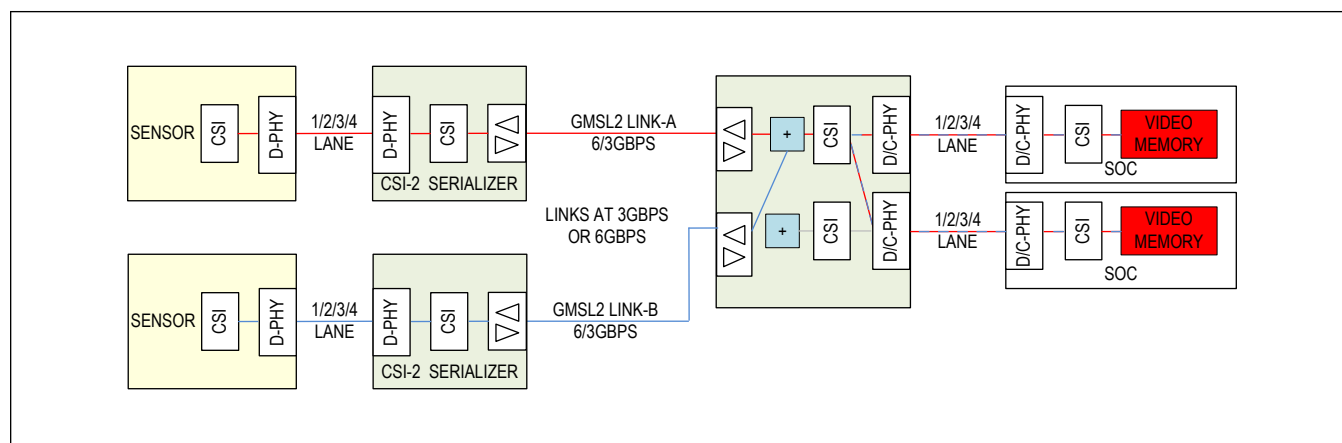

Figure 16. Dual Link, Data Aggregation and Replication

The MAX96717 is an ideal sensor serializer to use (it has a CSI-2 interface and single or multiple data types) when various cameras and/or sensors need to be supported. Radio detection and ranging (RADAR) and light detection and ranging (LiDAR) sensors can also be supported where a high-speed serial peripheral interface (SPI) is generally required.

### Tunneling and Pixel Modes

The MAX96717 is specifically designed for advanced driver assistance systems (ADAS), where data integrity is a key safety requirement. Prior GMSL2 solutions supported only Pixel mode for transporting received data from a MIPI CSI-2 interface over the GMSL link. In Pixel mode, the CSI-2 data is depacketized at the serializer's CSI-2 input interface. The received CSI-2 packet header includes an error correction code (ECC), which is checked and removed at the serializer input. The received CSI-2 packet footer contains the CSI-2 cyclic redundancy check (CRC), which is also checked and removed.

Video line pixel data and video routing information, such as data type and virtual channel, are received and extracted at the CSI-2 interface. Both video pixel data, control channel data, and routing information are input into a scheduler in the serializer. The scheduler packetizes and encapsulates the data using GMSL protocol and sequences data transmission across the GMSL link. Video data transport across the GMSL link is protected by line CRCs that are part of the GMSL protocol.

The deserializer receives the GMSL packets and verifies the GMSL2 line CRCs. A CSI-2 interface at the deserializer output encapsulates each video line using CSI-2 protocol and outputs it in CSI-2 format across a CSI-2 interface to the SoC (see [Figure 17](#)).

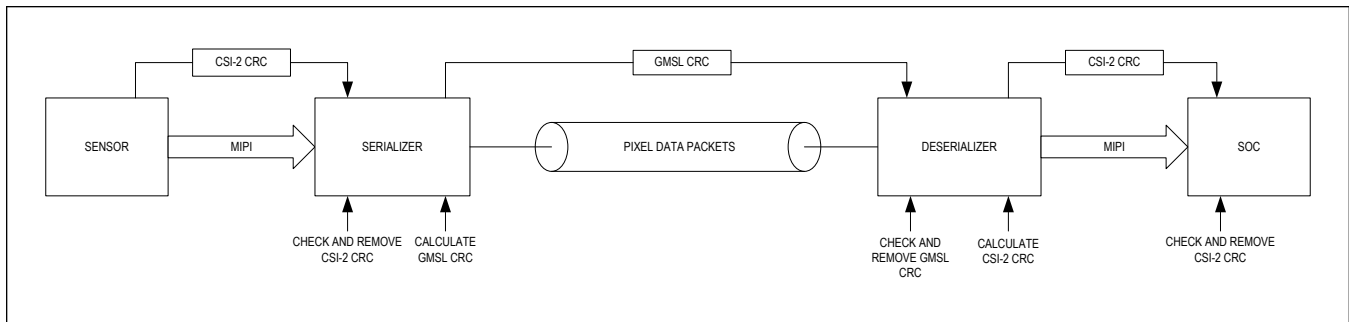

Figure 17. Pixel Mode

In Tunneling mode, the received CSI-2 ECC byte and CRC bytes are checked at the serializer input. These, as well as routing and pixel data, are received as a byte stream. The byte stream is split into smaller packets that are encapsulated using GMSL2 protocol.

The serializer adds a line CRC, protecting transmission across the GMSL channel. This CRC covers the entire GMSL2 packetized byte stream for a video line (see [Figure 18](#)). The deserializer receives the transmitted GMSL2 packets and control channel packets, checks and removes the GMSL CRC, separates the video data from control data, and reconstructs each received CSI-2 packet that is output to the SoC on a CSI-2 interface. A CRC is calculated on the video data output on the CSI-2 interface. This CRC is compared by the deserializer to the original CRC received from the video source. This comparison guarantees that the entire data packet output on the standard MIPI interface is identical to that received at the serializer input. Tunneling mode is more bandwidth-efficient if multiple data types are being sent. Because data received at the serializer input and data output from the deserializer are verified to be identical, Tunneling mode does not allow for the processing of video data, such as watermarking or lossy data compression. Different data rates and lane counts on the serializer and deserializer are still possible.

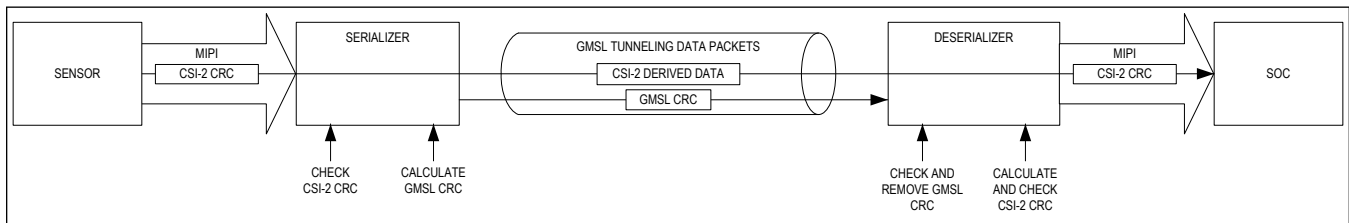

Figure 18. Tunneling Mode

## Video Pipeline

The video channel is designed to transmit video data received from the CSI-2 interface to the deserializer side of the link. The following data types are supported: RGB888, RGB666, RGB565, YUV422-8, YUV422-10, RAW8, RAW10, RAW12, RAW14, RAW16, RAW20, User-Defined, Embedded, and Null. By default, the bits per pixel (bpp) of the video stream is automatically detected by inspecting the data type of the CSI-2 packets. If a video stream with a different bpp is sent through the same video pipe in Pixel mode, disable the auto-detect through a register write. Video input data consists of color, HS, and VS synchronous to the pixel clock (PCLK). Reception of video is detected using the PCLKDET function. Video flows through the design as described in the following sections.

### Video Pipes in Pixel Mode

Video data transport in GMSL2 Pixel mode is based on the concept of video pipes. Carrying data in pipes allows GMSL2 to bridge different digital video interfaces and perform watermark generation and detection (Note: Watermark generation is not supported by this device.). A pipe carries video stream(s) and video synchronization data and operates in one of the following modes:

- Mode 1: Streams with constant bits per pixel (bpp) of up to 24bpp. The bpp of the streams must be the same.
- Mode 2: Streams with 16, 14, 12, 10, or 8bpp. Streams less than 16bpp are padded with zeros.

- Mode 3: Streams with two different bpp rates. The bpp of one stream must be twice the bpp of the other stream. The highest bpp stream is 24bpp.

In all modes, a pipe can carry multiple concurrent video streams, with each stream having different virtual channels and data types.

Modes 1 and 3 carry data at full bandwidth, but put more restrictions on bpp than Mode 2. Mode 2 allows streams with different bpp rates, but streams of less than 16bpp are carried using more bandwidth than necessary on the GMSL2 link because of zero-padding. Modes 1 or 3 are sufficient for most applications. Mode 2 requires less programming and is more convenient if the application does not require maximum link bandwidth.

The MAX96717 has a single input port and one video pipe. The pipe in the MAX96717 has a dedicated MIPI receiver buffer. The retiming buffer has the capacity to buffer 96 24-bit pixels. This allows sufficient memory for transmission of a line to start and not overflow or underflow. The number of pipes used by a deserializer is equal to the number of pipes used by all connected serializers.

After data exits a retiming buffer, it goes through a crosspoint switch, and a data type (DT) and virtual channel (VC) reassignment stage. If the video source has a CSI-2 output, packet, DT and VC can each be left as-is or reassigned by register programming. Up to 16 DT/VC incoming pairs can be mapped to 16 DT/VC outgoing pairs.

### RGB888 Video-Pattern Generator

The RGB888 video-pattern generator (VPG) is an auxiliary block that can be used for a variety of purposes, such as replacing video from the peripheral with the video pattern generated by the VPG. Various patterns can be generated when configured using the configuration registers. The VPG creates a checker board pattern and gradient using RGB888 data.

**Note:** The VPG is only for use in Pixel mode.

### Tx Crossbar

Data from the video input is captured and optionally multiplexed with the generated patterns from the VPG. Final data goes into a crossbar multiplexer that allows any input bit to be mapped to any output bit using the configuration registers. The crossbar should only be used in Pixel mode.

## GMSL2 Packet Protocol

### Packet Protocol

GMSL2 is a fixed rate, packet-based transmission protocol designed to efficiently and dynamically carry multiple types of communication channels concurrently. Link bandwidth is only used by a channel when data is being sent. The link bit rate is based on a constant frequency link clock generated from the 25MHz crystal oscillator, external reference frequency, or Reference over Reverse feature (RoR). The link clock does not have any relation to the video-pixel clock.

GMSL2 uses a packet-based protocol to seamlessly share the link bandwidth between communication channels in a flexible way. Bandwidth allocation is dynamic, so that if a certain channel is not active, it does not consume any link bandwidth, and all the remaining active channels can share the full link bandwidth. Maximum packet size is limited to prevent a single channel from utilizing the link bandwidth for an extended time. In most cases, available link bandwidth exceeds the bandwidth requirement. Idle packets are used to fill in the unused link bandwidth.

The same data protocol is used on forward and reverse channels, and for both video and control-channel data.

### 9b10b Link Encoding

9b10b is a link encoding scheme that maps 9-bit symbols (512 unique data symbols) and eight additional special characters (K) to 10-bit symbols. This is an efficient encoding scheme that requires significantly less encoding overhead than other similarly robust coding schemes. To illustrate, this method requires 11% overhead, whereas 8b10b encoding requires 25% overhead – effectively apportioning more bandwidth for communications and data transfer. The link is DC-balanced: the running disparity (i.e., the number of 1s and 0s in a given window) is bounded to  $\pm 9$  with a maximum run length (i.e., consecutive number of 1s or 0s) limited to seven.

Eight available special K characters are used for link synchronization, as packet delimiters and for other control purposes. The Hamming distance (number of bit differences) in this scheme is at least 3 between any two special symbols.

Therefore, a special symbol cannot transform into another special symbol with one or two bit errors. A cascading sequence of special symbols creates a unique bit pattern that does not exist in any other data symbol combination; this sequence is deployed for symbol and word boundary locking purposes to delimit data packets.

Each packet starts with two words consisting of two special symbols in each word. This packet indicator is repeated for error-correction purposes and allows one bit-error correction in the receiver for errors that hit packet start words.

**Note:** *Reduction of packet start words to one word (two special symbols) to increase bandwidth efficiency is a programmable option. This option should only be employed if the physical link is sufficiently reliable and the additional usable bandwidth is needed. In this scenario, a bit error hitting one of the special symbols in the packet start word does not transform the affected packet into another packet; rather, the packet is dropped entirely. Dropped control packets can be automatically recovered by the Automatic Repeat Mechanism (ARQ) (see the following). Packets can be protected by an optional 16-bit packet Cyclic Redundancy Check (CRC) (see the following).*

### Tunneling Mode

Tunneling mode transmits all MIPI CSI-2 content, without modification, over the serial link. Unlike Pixel mode, the received CSI-2 payload is not decoded. Unchanged CSI-2 bytes are split into smaller GMSL packets that are encapsulated and protected with GMSL CRCs, and are transported across the link. This means the CSI-2 headers and footers generated by the video source, including ECC and CRC, are preserved through the GMSL link, and can be decoded by the host connected to the deserializer. This provides end-to-end data integrity critical for ADAS vehicles.

Pixel mode checks the ECC and CRC packets for errors at the serializer, and then removes them prior to converting the payload to pixels and transmitting over the GMSL2 link. In Pixel mode, the deserializer recalculates and inserts the CSI-2 ECC and CRC packets. Both Tunneling and Pixel modes have CRC protection of the serial-link payload so any GMSL link errors are detected. However, an error in recalculating the ECC/CRC packets in the deserializer is not detected by the SerDes, but is detected by the MIPI video sink device.

### CRC Generation and Checking

Every packet (excluding Idle and Acknowledge packets) can be protected by a 16-bit packet CRC. Each packet type can be individually configured to enable or disable packet CRC. By default, all low-bandwidth channels have packet CRC. Note that since Acknowledge packets contain no data and the header is repeated, CRC is unnecessary. Although the video channel disables packet CRC in default settings in order to maximize usable bandwidth, video-line CRC (a 32-bit code at the end of each DE or HS pulse) is enabled by default to provide data protection.

The 16-bit packet CRC generator polynomial is:  $x^{16} + x^{15} + x^2 + 1$ .



## Control-Channel Retransmission on Error

### Automatic Repeat Request/Automatic Retransmission (ARQ)

Communications channels with control data (I<sup>2</sup>C/UART, GPIO, SPI) are relatively low bandwidth, but require the highest data integrity protection. An optional automatic packet retransmission method, Automatic Repeat Request (ARQ), is employed here. ARQ works in conjunction with 16-bit packet CRC to detect if packets are received with or without error.

Packets are appended with a 2-bit sequence number on the transmit side, and an acknowledge is sent from the receiver side upon successful receipt of each data packet. These packets are stored on the transmit side until acknowledged. If the acknowledge does not arrive in a predetermined interval or the sequence number of the acknowledge does not match the expected value, the packet waiting at the top of the queue is automatically retransmitted.

The acknowledge packet uses the same header field as low bandwidth packets, but begins with a different special symbol to distinguish it from regular data packets. This simplified format keeps retransmission exchanges independent from the communication channel. Note that this smaller packet format contains no data, obviating the need for full 16-bit CRC. Instead, the header symbol is sent twice in the packet and checked against each other to ensure a match. The acknowledge packets also include a 2-bit sequence number that is the same sequence number of the correctly received data packet. The data packet transmitter keeps track of which packets are acknowledged.

### Forward-Error Correction

The MAX96717 includes Forward-Error Correction (FEC), which is optional for GMSL2 (6Gbps or 3Gbps). The Reed Solomon encoding adds a 6-bit correction word to every 121 bits of data for an effective throughput of 93.3% in return for a bit-error-rate (BER) reduction from  $1e^{-15}$  to  $1e^{-55}$ . Note that use of FEC in the MAX96717 serializer requires pairing it with a deserializer that also supports FEC.

### Scheduler/Arbiter

A scheduler transmits packets with high-priority values before lower priority values. Each communication transmit adapter sets a priority for the packet request before transmitting data to the remote side. The priority value is 2 bits, allowing for four different settings: 0 = Low, 1 = Normal, 2 = High, and 3 = Urgent. The scheduler, provided there is sufficient link bandwidth, chooses to transmit the packet with the highest priority among the pending active requests. Priority levels become more important as link bandwidth becomes scarce. Prioritization should be assigned accordingly.

In most cases, each transmitter adapter should use the normal priority setting (priority = 1) to allow the scheduler to choose the transmission schedule based on recent bandwidth usage. Packet priority can be increased if packets require low latency or have waited for a length of time. For example, packets with maximum latency requirements can have increased priority if the packet request has not been serviced until half of the maximum latency requirement has elapsed. This can also be used for communications channels with continuous data flow (e.g., video). Priority is increased when the transmit adapter data buffer approaches overflow. Conversely, register configuration allows overriding the priority settings of each channel. This option is useful if the host  $\mu$ C wants to prioritize one channel over the others.

**Note:** Communications channels with very relaxed latency requirements can use the low-priority setting (priority = 0). These low-priority packets are not serviced by the scheduler if there are any pending requests of a higher priority setting. In this arrangement, link bandwidth assignment can reach the theoretical maximum for video. Low-priority packets can then be transmitted during video horizontal blanking time, during which the video channel bandwidth usage drops considerably.

### Bandwidth Sharing

The GMSL2 link bandwidth is flexible to share between different communication channels, including video/data, I<sup>2</sup>C/UART control channel, pass-through I<sup>2</sup>C/UARTs, SPI, and GPIOs, as well as various protocol-specific data exchanges, such as information frames, sync, and acknowledgments. Each channel must request the link for packet transmissions. This flexibility comes from packet-based transmission format and dynamic bandwidth allocation. If a certain channel is not active, it does not consume any link bandwidth, leaving the full link bandwidth available for all active communication channels to share. The packet-based protocol allows the sharing requirement to be fulfilled. The maximum packet size is limited to 64 20-bit words to prevent one single channel from monopolizing the link bandwidth and to ensure other channels are served. The total-link bandwidth used by all communication channels cannot exceed the fixed available link bandwidth or errors occur.

The data and control-channel packets can be assigned a priority level. There are four priority levels: low, normal, high, and urgent. The scheduler transmits the packet with the highest priority among the pending requests. Packets with maximum latency requirements can be assigned an increased priority.

A bandwidth sharing scheme is employed in cases of multiple pending requests of the same priority setting to avoid creating buffer overflows. Without bandwidth sharing, a burst data request from a channel could cause buffer overflow in other communications channels on the link. Bandwidth sharing, however, considers predefined bandwidth share ratios and recent bandwidth usage averages of each type of communication channel to avoid buffer overflows, and ensure all channels are served.

The arbiter continuously measures the bandwidth usage of each channel and filters the data according to the analysis of the moving averages. This data is then compared to assigned bandwidth share ratios. To ensure link bandwidth parity, the arbiter takes this recent bandwidth usage information to decide which channel is allocated to use the link for each new packet transmission request. Consider a link allocated for either video or SPI communications, where video is assigned 90% link share and SPI is given 5%. A burst SPI transmission request on this link could result in video overflow buffering if the SPI bandwidth share exceeds 10% of the total. To avoid video buffering, SPI is allotted no more than 10% of the link to preserve the remaining 90% for video transmission.

## GMSL2 Physical Interface

### Link Speeds (Forward and Reverse)

Analog Devices' GMSL2 family of serial links have transmitter and receiver capability enabled simultaneously, enabling full-duplex operation on a single wire. A single cable between the serializer and deserializer delivers data being transmitted from each end of the link. Forward transmission is data being sent from the serializer to the deserializer at a link rate of 3Gbps or 6Gbps. Reverse transmission is data being sent from the deserializer to the serializer at a link rate of 187.5Mbps. The GMSL2 link rates are fixed and independent of the video clock.

### Cabling Options

GMSL2 supports either 50Ω Coax or 100Ω Shielded-Twisted Pair (STP) cabling. Cable attenuation and return loss characteristics must stay within the requirements of the GMSL2 channel specification to achieve robust full-duplex link performance. These requirements vary with selected link rate. The available link rates and GMSL2 adaptive equalization enable support of a wide range of cabling options.

Coax or STP mode, and data rates are configured upon start-up by the level of CFG1 at power-up, and determine which cabling option applies. See [Table 12](#). In the Coax mode, use only the non-inverted SIO pin. AC-couple and terminate the inverting SIO pin using the series connection of a 100nF capacitor and a 49.9Ω resistor. In the STP configuration, both the non-inverted and inverted SIO pins are enabled by default.

Maximum cable length is limited by the frequency-dependent attenuation of the cable. Connectors degrade the return loss characteristic of the cable assembly. The GMSL2 channel specification allows two inline connectors, and provides detailed requirements for cable attenuation and return loss, as well as insertion loss and return loss requirements for PCB traces. In general, any physical channel implementation compliant with the GMSL2 channel specification can be used with reliable results. Contact the factory for the GMSL2 channel specification document.

### Selectable Line Rate

On power-up, the GMSL2 forward link rate is set by the CFG1 pin. See [Table 12](#). The initial configuration setting can be overridden by register writes.

The input ports, if applicable, can be independently configured to a different line rate using register writes.

### Adaptive Equalization (AEQ)

The GMSL2 devices automatically adapt the receiver's characteristics to compensate for the insertion and return loss characteristics of the channel that consist of the cables, connectors, and PCBs. This approach optimizes performance on any channel that meets the GMSL2 channel specification. The equalizer architecture makes GMSL2 links robust against noise, crosstalk, and reflections. Initial adaptation is performed during link lock and is then invoked at a rate of approximately 1Hz to track temperature and voltage variations. The adaptation process optimizes the equalizer coefficients to minimize the intersymbol interference observed at the output of the equalizer.

### Echo Cancellation

The GMSL2 link includes an echo cancellation circuit in both the serializer and deserializer to enable simultaneous transmission of high-speed video data and bidirectional control data.

### Spread-Spectrum

Spread spectrum is used to reduce electromagnetic interference (EMI). Optional spread-spectrum clocking (SSC) is available to mitigate electromagnetic interference emitted from the device and interconnections and provides additional margin. SSC reduces peaks in the frequency spectrum by spreading the energy over a wider bandwidth. The forward-channel, spread-spectrum frequency is programmable in the range of 10kHz to 40kHz, and the frequency deviation is programmable in the range of 0% to  $\pm 0.125\%$ . If no forward-channel, spread spectrum is programmed, up to 0.5% frequency deviation can be tolerated.

### Line Fault

GMSL serializers include a novel line-fault detection circuit. It detects and reports open-circuit, short-to-battery, short-to-ground, and line-to-line short. The line fault monitor requires external resistors  $R_{EXT1}$  and  $R_{PD}$  in the Coax mode, and  $R_{EXT1}$ ,  $R_{EXT2}$ , and  $R_{PD}$  in the STP mode connected to the LMN<sub>x</sub> pins, as detailed in the following sections.

The line-fault monitor is disabled by default, and configuration options are available through registers, and status can be read by the register. If unmasked, a line-fault condition asserts  $ERRB$ . Line fault detection cannot be used in conjunction with Power-over-Coax (POC) or AC-coupled ground applications.

The line-fault monitor pins offer flexible connection and programming in either Coax or STP applications.

[Figure 19](#) illustrates the two configuration options to locate line-fault detection. The Local-Side Serializer Configuration is typically used for display links and Local-Side Deserializer Configuration for camera links. However, either configuration can be used on any device serial link system. Additionally, either applies to the Coax or STP modes.

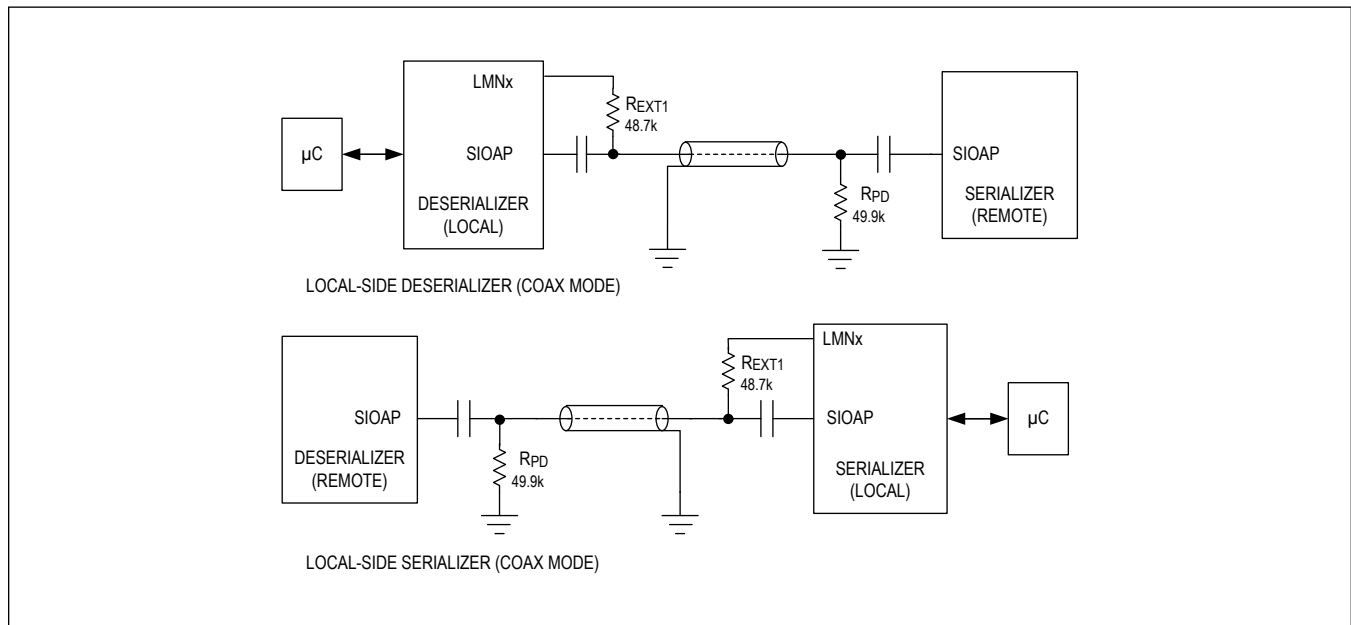

Figure 19. Line Fault Detection Location Options

The LMN<sub>x</sub> pins (LMN0 to LMN3) are typically mapped to different multifunctional pins on each unique part and package options. Some parts may have up to four line-fault detectors depending on the package options and pin availability.

### Coax Mode

In Coax applications, any LMN<sub>x</sub> pin may be used. The local side sources the line-fault. The local-side device requires a

single 48.7kΩ resistor ( $R_{EXT1}$ ) connected directly from any of the LMNx pins to the serial link.  $R_{EXT2}$  is not used in Coax applications. The remote side of the serial link requires a 49.9kΩ resistor ( $R_{PD}$ ) connected from the serial link to GND. Any of the line-monitor pins may be used in Coax applications.

Table 5. Coax Mode Line Fault Configuration Options

SIGNAL	SIOAP	SIOBP
Line Fault Pin	LMNx (Any LMN pin)	LMNx (Any LMN pin)
$R_{EXT1}$	48.7kΩ	48.7kΩ

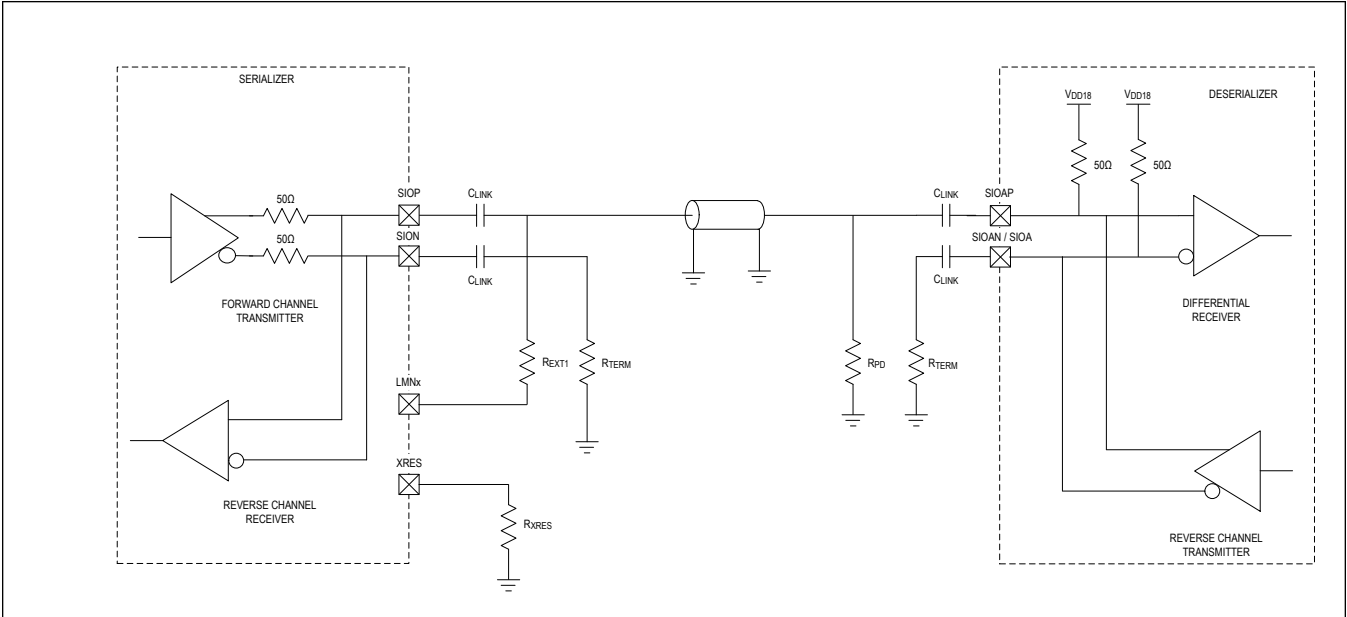

Figure 20. Typical GMSL Link Application Circuit for Coax Cable

STP Mode

If the serial link is operating in the twisted-pair mode, connect one line to an even-numbered pin (LMN0/2) and the other line to an odd-numbered pin (LMN1/3) on the local side. For reliable line-fault detection, the even-numbered pins (i.e., LMN0 and LMN2) must be connected to the line using a 42.2kΩ resistor ( $R_{EXT2}$ ); the odd-numbered pins (i.e., LMN1 and LMN3) must use a 48.7kΩ resistor ( $R_{EXT1}$ ) to connect to the line (as with the single-ended mode). On the remote side, both lines require a 49.9kΩ resistor ( $R_{PD}$ ) connected to GND.

For full operation of line-fault detection in twisted-pair applications, ensure that LMN0/1 pairs are used. This pairing is required for proper operation of the line-to-line short detection. However, this pairing is not necessary for the detection of other fault conditions.

Line Fault Pair #1 (LMN0/LMN1) Resistor Values and Connection Choices in STP Mode:

Table 6. STP Mode Line Fault Configuration Options for LMN0/LMN1

LINE FAULT PAIR #1: LMN0 AND LMN1	SIOAP	SIOAN
Option #1	LMN0: $R_{EXT2}$ = 42.2kΩ to serial link	LMN1: $R_{EXT1}$ = 48.7kΩ to serial link
Option #2	LMN1: $R_{EXT1}$ = 48.7kΩ to serial link	LMN0: $R_{EXT2}$ = 42.2kΩ to serial link

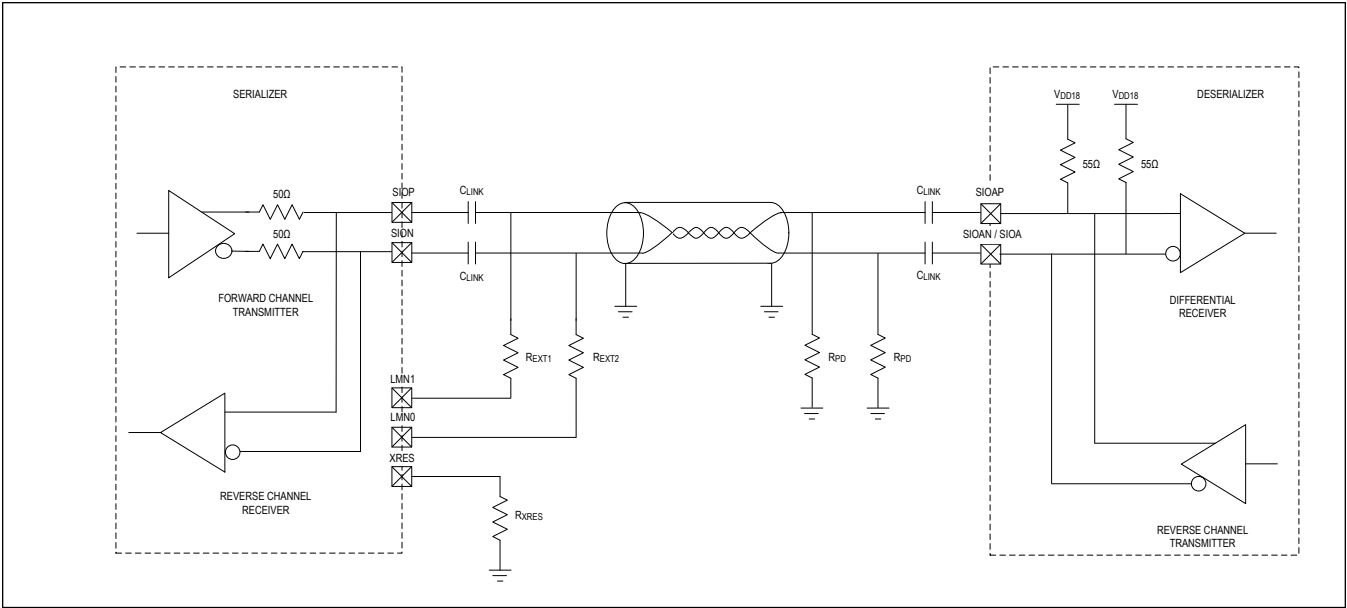

Figure 21. Typical GMSL Link Application Circuit for Twisted Pair (Line Fault Pair #1: LMN0 and LMN1, Option #2)

Link Lock

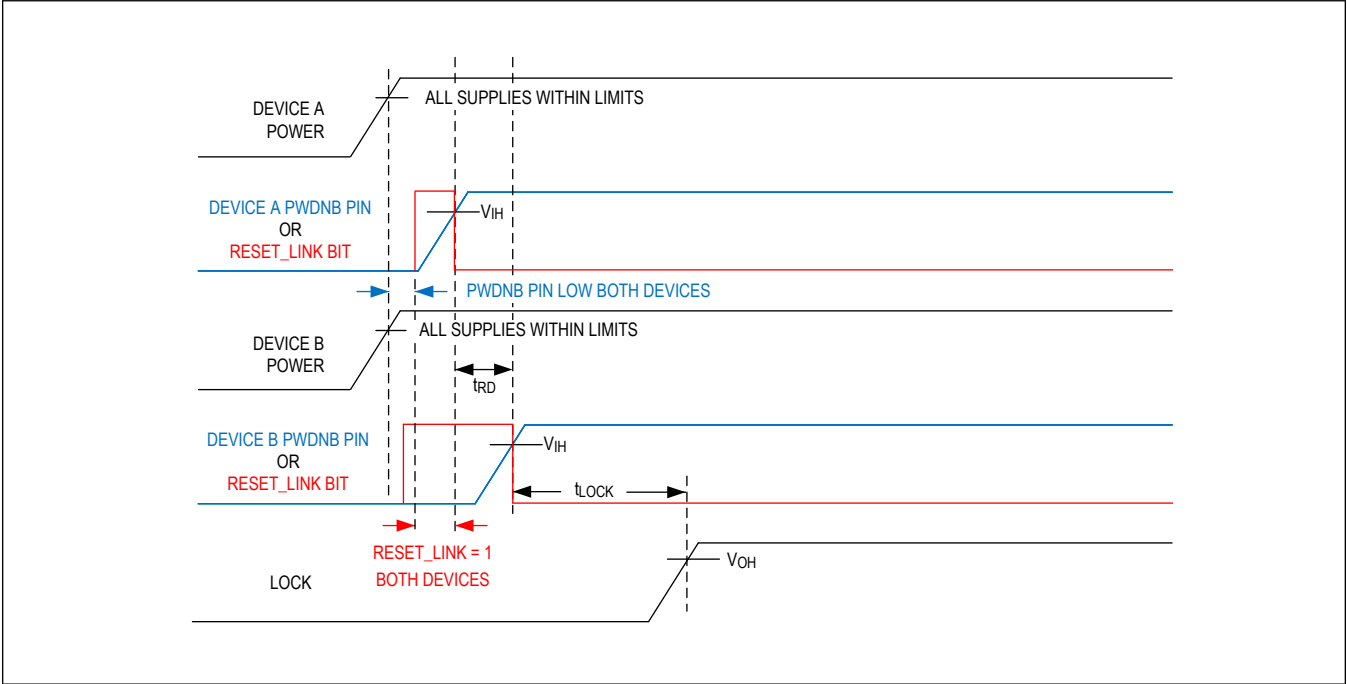

Figure 22. GMSL2 Lock Time

Figure 22 illustrates the sequence that is used to characterize GMSL2 link lock time. Device A is the first device (serializer or deserializer) to power up or resume operation from a RESET\_LINK state. Device B is the device (deserializer or serializer) at the other end of the GMSL link.

Link lock indicates that the data receive paths are locked (forward channel in the deserializer, reverse channel in the serializer). Video and control channel functions (I<sup>2</sup>C, GPIO) can be used immediately after link lock is asserted.

The device establishes single-link GMSL2 connectivity and link lock automatically following power-up. This is an indication that the cable is plugged in, and the system is up and running. Lock is obtained with no interaction between the  $\mu$ C and GMSL devices. Both serializers and deserializers have an open-drain LOCK output pin and a related status register.

The MAX96717 has only one link; therefore, it does not support dual-link and splitter configurations.

The GMSL2 link uses the crystal as the reference clock for GMSL2 links, so a valid video input (PCLK) is not needed for the GMSL2 link to lock.

#### Notes:

1. The lock sequence is initiated by the release of the PWDNB pin or the RESET\_LINK bit in either the serializer or the deserializer.
2. The lock time is measured from the PWDNB or the RESET\_LINK release, whichever is later, on either the serializer or the deserializer to the lock being asserted.
3. The PWDNB/RESET\_LINK states on the two sides of the link must have overlap when both the devices are in PWDNB/RESET\_LINK mode prior to the lock process starting.
4. If RESET\_LINK is used to initiate the lock, PWDNB is assumed to be high after power-up (normal operation).
5. If PWDNB is used to initiate the lock, RESET\_LINK is assumed to be low after power-up (normal operation).
6. Device A is the first device (serializer or deserializer) to be powered up. Device B is the device (deserializer or serializer) at the other end of the GMSL link.
7. To achieve the specified lock time, time delay  $t_{RD}$  (delay between the release of the PWDNB/RESET\_LINK on the two devices) must be less than 90ms. If this timing cannot be guaranteed, contact the factory for guidance.
8. Lock time and maximum allowed  $t_{RD}$  vary between different families of GMSL devices. They depend on the characteristics of both the serializer and deserializer. The typical lock time of a specific link can be best estimated as the longer of the lock times specified in each device data sheet. Similarly, the maximum permitted  $t_{RD}$  for a specific link can be estimated as the smaller of the values specified in each device data sheet. For further guidance, contact the factory.
9. If there is an instantaneous interruption to link lock, a period of 100ms following loss of lock should be provided to enable the link to automatically recover prior to any ECU initiated resets being issued. This will minimize any disruptions caused by a transient loss in connectivity.

#### GMSL2 Bandwidth Calculations

The GMSL2 forward link has a fixed link rate of 3Gbps or 6Gbps for the MAX96717. The reverse-link rate is fixed at 187.5Mbps. The GMSL2 protocol and channel coding overhead is roughly 16%. This leaves approximately 2.6Gbps or 5.2Gbps of video payload data throughput in the forward direction and 162Mbps in the reverse direction.

Ensure the worst cases do not exceed the available throughput of the forward and reverse links. Analog Devices' evaluation kit (EV kit) GUI includes a bandwidth (BW) calculator for initial bandwidth requirement estimates. Analog Devices also has other tools to calculate link-bandwidth utilization. Consult the factory for high-bandwidth use cases to ensure error-free performance.

[Table 7](#) provides rough estimates of the bandwidth utilization for each communication channel.

**Table 7. Forward- and Reverse-Link Bandwidth Utilization**

DATA	APPROXIMATE BANDWIDTH UTILIZATION
Video (Forward Path Only)	<p>Bandwidth = PCLK x (bpp + 1 + video_pixel_CRC) x 10/9 x 2048/2047 x 128/120*</p> <p>Pixel mode PCLK Calculations:</p> <p>PCLK = MIPI data rate/bpp</p> <p>PCLK = MIPI data rate/(2 x bpp) for double pixel mode</p> <p>PCLK = MIPI data rate/(3 x bpp) for triple pixel mode</p> <p>Tunnel mode PCLK calculations:</p> <p>PCLK = MIPI data rate/24</p> <p>Bandwidth Notes:</p> <ol style="list-style-type: none"> <li>1. The link bandwidth calculation uses the bpp value of the video pipe with highest bpp value of the transmitted datatype(s) (Pixel mode only).</li> <li>2. Maximum bandwidth is limited by pixel clock rate PCLK.</li> <li>3. video_pixel_CRC=0.5 (when video pixel CRC is enabled)</li> </ol> <p>PCLK Notes:</p> <ol style="list-style-type: none"> <li>1. The PCLK calculation uses datatype with the lowest bpp value (Pixel mode only).</li> <li>2. Maximum PCLK is 300MHz for 3Gbps link rate</li> <li>3. Maximum PCLK is 600MHz for 6Gbps link rate</li> <li>4. MIPI data rate includes horizontal and vertical blanking times</li> </ol> <p>(*only applies when GMSL FEC is enabled)</p>
I <sup>2</sup> C	13 to 40 x I <sup>2</sup> C clock rate
UART	6 x UART bit rate
SPI	1.7 to 3.1 x SPI rate, depending on SPI byte length
GPIO	<p>60 x GPIO transition rate without delay compensation</p> <p>80 x GPIO transition rate with delay compensation enabled</p>

**Note:** Bandwidth utilization for all video and control-channel communication in the forward direction increases by 6.7% when forward-error correction (FEC) is enabled.

Definitions:

H = Horizontal resolution (active pixels)

V = Vertical resolution (active video lines)

fps = frames per second

bpp = bits per pixel

MIPI data rate = Aggregate data rate of all lanes in the mobile industry processor interface (MIPI).

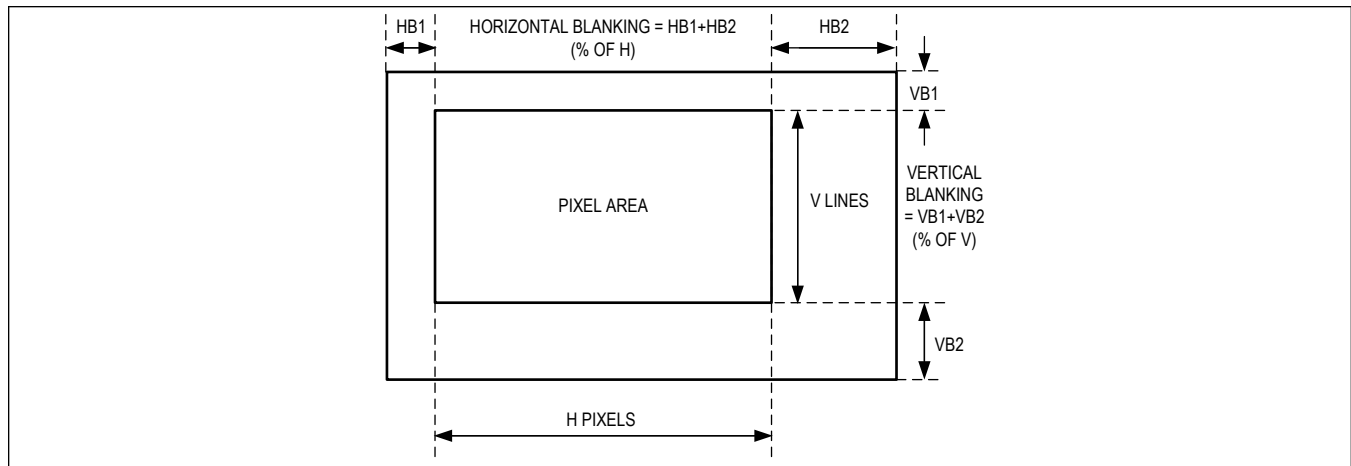

Figure 23. Video Frame Format for Bandwidth Calculation

### Control Channel and Side Channels

A  $\mu$ C or other controller can send and receive control and side-channel data over the GMSL2 serial link simultaneously with high-speed video data. Most GMSL2 devices support the following interfaces:

- Main I<sup>2</sup>C/UART (internal access)
- Pass-through I<sup>2</sup>C/UART
- SPI
- GPIO

All of the above interfaces can pass data through the GMSL2 link, but the GMSL2 device registers can be accessed and configured only through the main I<sup>2</sup>C/UART interface, unless the pass-through I<sup>2</sup>C/UART ports are enabled through register control.

The side channel, with its various interfaces, is accessed using multifunction pins. Multifunction pins have a default function and can be programmed to an alternate function after power-up. Due to a practical limit in the number of pins available on a given device, not all interfaces can be simultaneously supported. See [Pin Descriptions](#) and [Table 13](#) for default and alternate multifunction pin functions, as well as available combinations of interfaces.

### Main I<sup>2</sup>C/UART

The main I<sup>2</sup>C/UART is located on the SDA\_RX and SCL\_TX pins of each GMSL2 device. The I<sup>2</sup>C (SDA, SCL) or UART (Tx, Rx) interface is selected by the CFG0 pin voltage at power-up (see [Table 11](#)). The selected interface provides main access to both GMSL2 registers and device registers from either end of the link.

The main microcontroller ( $\mu$ C) can reside on either end of the link (usually the serializer side for display applications and deserializer side for camera applications). The MAX96717 supports dual-main microcontrollers, provided that software arbitration, such as token passing, is used to prevent packet collisions. In addition, while utilizing dual-main configuration, DIS\_REM\_CC can be used to disable remote control channel configurations to avoid bus contention. The control channel allows only one main  $\mu$ C to communicate at a time.

To configure peripheral devices over the link, the GMSL2 serializer and deserializer must use the same control-channel interface (both I<sup>2</sup>C or both UART). Unlike legacy GMSL1 devices, there is no I<sup>2</sup>C-to-UART conversion capability. I<sup>2</sup>C/UART outputs are open-drain and require appropriately-sized external pullup resistors for proper operation.

For detailed main channel programming information, see the [Control-Channel Programming](#) section under [Applications Information](#).

### I<sup>2</sup>C/UART CRC and Message Counter

The MAX96717 provides additional functional safety by adding an optional CRC to I<sup>2</sup>C/UART read/write transactions, and a separate message counter for read and write packets. These features are either enabled by default at power-up or enabled by register settings. The CRC and message counter can be used together or individually. The CRC and



message counter features only apply to device register read/write transactions, and are not supported for pass-through traffic. The CRC and/or message counter can be enabled in the serializer, deserializer, or both.

The first CRC byte covers the data for the first 6 bytes: Device Address, Register Address MSB, Register Address LSB, Message Counter MSB, Message Counter LSB, and the first data byte. If there are multiple data bytes after the first byte, then a CRC byte is appended after each subsequent data byte. The CRC engine is reset to 0 after each CRC calculation is complete, meaning a new CRC calculation is done for each additional byte. The CRC polynomial for I<sup>2</sup>C/UART is  $P(x) = x^8 + x^6 + x^3 + x^2 + 1$ .

### I<sup>2</sup>C/UART CRC and Message Counter Options

At power-up, the I<sup>2</sup>C/UART CRC and Message Counter features are disabled by default. Both features can be enabled or disabled through register control.

### Pass-Through I<sup>2</sup>C/UART

The MAX96717 has two pass-through I<sup>2</sup>C/UART channels. These channels do not have access to registers in either the GMSL2 serializer or deserializer; they simply tunnel the I<sup>2</sup>C or UART signal across the GMSL2 link. This allows I<sup>2</sup>C channels to be separated so that no multimaster conflicts occur. I<sup>2</sup>C/UART outputs are open-drain and require appropriately-sized external pullup resistors for proper operation.

### Serial Peripheral Interface (SPI)

The MAX96717 enables a host SPI master on one side of the GMSL2 link to control a peripheral SPI subordinate on the opposite side. Communication may be in either direction across the GMSL2 link. Although multiple SPI peripherals may be connected, it is recommended that only one be communicated with at a time. Contact the factory for guidance on configuring SPI connections.

The SPI clock range is 600kHz to 25MHz. Care must be taken to meet setup and hold-time requirements when using at speeds higher than 20MHz. The speed rating for each MFP needs to be set correctly for reliable operation. [Table 8](#) specifies the recommended drive strength and latching edge for the SPI as a function of serial clock (SCLK) speed.

**Table 8. SPI Latching Edge and Speed**

FREQUENCY	V <sub>DDIO</sub>	LATCHING EDGE	PIOX_SLEW[1:0]
<12.5MHz	1.7V to 2.24V	Opposite from Shift	01
	2.25V to 3.6V		10
12.5MHz to 25MHz	1.7V to 2.24V	Opposite from Shift	00
	2.25V to 3.6V		01

### General Purpose Input and Output (GPIO)

The MAX96717 provides up to 11 GPIO/GPO/GPI, dependent on device feature utilization. GPIOs are typically used to tunnel low-speed (< 100Kbps) signals over the GMSL2 link. A GPIO tunnel can be set up in the forward or reverse direction. MFP pins can be programmed as GPI, GPO (push-pull output), or ODO (open-drain output).

Each GPIO pin can be configured as an input, output, or input/output by programming the GPIO\_TX\_EN and GPIO\_RX\_EN register bits of each GPIO pin. Note that unwanted loop behavior is avoided for pins configured as input/output; when the pin is driven by a transition received from the remote side, the driven GPIO transition is not transmitted back. GPIO pins may alternately be controlled and read solely from registers.

Most GPIO pins can be programmed for 1MΩ or 40kΩ pullup or pulldown (or none).

When a GPIO is programmed as GPO, the GPO can generally be programmed for open-drain or push-pull output.

A GPIO packet has 32 possible GPIO channel IDs. Each GPI is mapped to a channel ID according to the GPIO\_TX\_ID register. On the receiving end, each GPO outputs the received data with a programmed GPIO channel ID corresponding to the GPIO\_RX\_ID register for that pin. This provides flexibility in determining which GPIO input drives which GPIO output.

GPIO transmissions are transition-based; a GPIO packet is created and transmitted on the GMSL2 link when a rising or falling edge transition is detected at a GPIO pin. Several GPIO transitions at different GPIO pins can be grouped into a single packet. These pin transitions can be transmitted in two different modes: regular and delay-compensated.

The GPIO channel is not bandwidth-efficient and should be used for low-speed signals only. Each GPIO transition uses 40 bits to 80 bits on the GMSL2 link for transmit and 40 bits to 60 bits on the reverse (due to received ACK packets). Bandwidth usage values vary based on channel configuration: ARQ enable, CRC enable, and double-header enable, all impact channel bandwidth usage.

The state of each GPIO can be read or written by register, either locally or remotely, over the GMSL2 link by a  $\mu\text{C}$  using the control-channel I<sup>2</sup>C/UART interface. In non-delay-compensated mode, channel latency is not fixed. The GPI transition is sent as soon as possible, based on priority and available link bandwidth. This variable delay is a result of multiple communication channels sharing the link. Non-compensated mode should be used with signals tolerant to delay variation (i.e.,  $\mu\text{C}$  interrupts). Priority can be set for GPI pins using registers. If no priority is set, GPI transitions are transmitted in the order they occur. However, when priority is set, transitions on GPI with higher priority are transmitted earlier.

Typical GMSL2 device delays for forward-link and reverse-link rates are shown in [Table 9](#).

**Table 9. Typical GPIO Delays for Forward-Link and Reverse-Link Transmission**

DIRECTION	DELAY COMPENSATION	DELAY
GPIO forwarding from serializer to deserializer	0	1 $\mu\text{s}$
	1	3.5 $\mu\text{s}$
GPIO forwarding from deserializer to serializer	0	6 $\mu\text{s}$
	1	15 $\mu\text{s}$

**Delay in Non-Compensated Mode**

In Non-compensated mode, the value of the transition is transmitted along with the GPIO channel ID. Note that GPIO channel latency is not fixed; the GMSL2 link has variable delay as a result of multiple communication channels sharing the link. A maximum latency limit is established by the GMSL2 bandwidth-sharing scheme, but significant fluctuation remains. Non-compensated GPIO mode should be used with signals invariant to the delay variations (e.g.,  $\mu\text{C}$  interrupts).

**Delay-Compensated Mode**

In Delay-compensated mode, a timestamp value is transmitted in addition to the value of the transition and GPIO channel ID. This timestamp is a high-resolution value sampled by an internal 600MHz clock that records when the GPIO transition is detected at the input. The remote-side chip uses the timestamp value to wait and output the GPIO transition after a total fixed delay from the GPIO input transition. This method mitigates possible variable latency issues by making the total GPIO input-to-output delay a precise, fixed value. Delay-compensated GPIO mode should be used for signals of which the relative timing of rising and falling edges are important (e.g., pulse-width modulation (PWM), camera frame sync, radar ramp trigger, and low-speed UART signals).

**Frame Sync**

In surround-view camera applications, a frame-sync signal is usually required by the sensors to synchronize the output of a frame with the other cameras in the system. Most GPIOs can be configured as GPI and linked to a frame-sync signal generated by a surround-view camera electronic control unit (ECU).

**Functional Safety Features**

The MAX96717 integrates a number of safety features, including power-on-self-test (POST) that includes logic built-in self test (LBIST) and memory built-in self test (MBIST), and a power manager that reports undervoltage/overvoltage conditions. The host interface (I<sup>2</sup>C/UART) has an optional CRC capability and optional message counter for I<sup>2</sup>C/UART traffic.

At power-up, LBIST verifies that key logic blocks are correctly functioning and free of latent faults. MBIST checks the memories for defects on power-up. The POST produces a pass/fail result that can be read through a register for each test. A POST failure on start-up does not prevent the device from operation but is reflected in registers POST\_LBIST\_PASSED and POST\_MBIST\_PASSED.

A register CRC (REGCRC) detects unintended changes in the configuration registers. A CRC value for the configuration registers is computed and stored on demand at start-up. During operation, the REGCRC block periodically calculates the

CRC of the configuration registers and compares the calculated value to the stored value. A mismatch can be reported through ERRB. Refer to the product specific safety manual for a complete list of safety features.

### Analog-to-Digital Converter (ADC)

The MAX96717 features a 10-bit, integrating analog-to-digital converter (ADC) with a multiplexed, single-ended input to monitor DC-voltages. The multiplexed input allows the monitoring of external input lines (ADC0, ADC1, and ADC2), and internal power supplies. The input range of the ADC extends from ground to a full-scale voltage, dependent upon the selected reference voltage. The default is a built-in 1.25V voltage reference (preferred). Alternatively, an external 1.25V precision reference or the  $V_{DD18}$  supply voltage divided by 2 ( $V_{DD18}/2$ ) can be used. With the 1.25V reference, the maximum ADC input voltage is 1.2V. When using  $V_{DD18}/2$  as the reference, the maximum input voltage is limited to  $V_{DD18}/2$ . Higher input voltages are supported using built-in programmable voltage dividers at the ADC input pins.

The ADC is controlled through the MAX96717 register map with feedback through interrupt flags. Controls include ADC power-up control, input channel selection, overrange/underrange thresholds, and conversion start. Feedback includes ADC conversion done, ADC ready, ADC overflow, and conversion overrange and underrange. Input and voltage monitoring, and threshold levels are set up through the register map.

The overvoltage/undervoltage thresholds can be programmed for up to eight individual ADC input channels. These thresholds can be enabled to assert an error flag if the converted ADC value is out of range. This feature allows voltage monitoring without the need to read out the converted value after each A/D conversion. This allows to issue a conversion, review the error flag status for overrange/underrange, and proceed to the next channel, when ready.

The ADC also contains a round-robin state machine that continuously cycles through up to eight input channels for continuous voltage monitoring. When an overrange/underrange or overflow occurs, an error flag asserts.

The state machine also contains an ADC shutdown mode that powers off the ADC for up to 65,535 ADC conversion cycles.

The ADC contains a low-offset input buffer that should always be used. The minimum input voltage for buffered input is 100 mV, below which the ADC shows some nonlinearity affecting its accuracy. The conversion time is approximately 430µs. Do not read the ADC conversion done interrupt flag (adc\_done\_if) before the conversion is done.

### ADC Features

- Input buffer, ADC, and voltage reference.
- Programmable input multiplexer with three channels each to monitor external and internal supply voltages.
- Integrated voltage dividers (/1, /2, /3, and /4) at the MFP pins to measure voltages as high as  $V_{DDIO}$ .
- Input for optional external precision voltage reference.
- Overvoltage and undervoltage interrupt generation.
- ADC conversion start and done interrupt generation.
- Power control with interrupt generation when ADC and charge pump power-up are complete.
- Continuous round-robin monitoring of all channels.
- Programmable input and reference gains to scale the input and reference.

### ADC Architecture

The ADC on the MAX96717 is an integrating type analog-to-digital converter with a single-ended input multiplexer, high-impedance input buffer, and integrated reference generator. See [Figure 24](#). The input buffer is high-input impedance and it minimizes the loading of high-impedance external inputs.

The ADC reference voltage can be based on the built-in 1.25V reference (preferred), the  $V_{DD18}$  supply level divided by 2, or an external pin ( $V_{REF}$ ).

Optimum accuracy is achieved by connecting an external reference to the  $V_{REF}$  pin while powering down the internal-reference buffer.

The ADC supports an input gain of 1x (unity) or 2x. For signals less than half the voltage reference, the 2x gain can provide additional resolution.

The ADC input features a 16-channel input multiplexer. However, only six physical channels are used (0, 1, 2, 8, 9, and A). These physical channels can be mapped to any of the ADC logical channels.

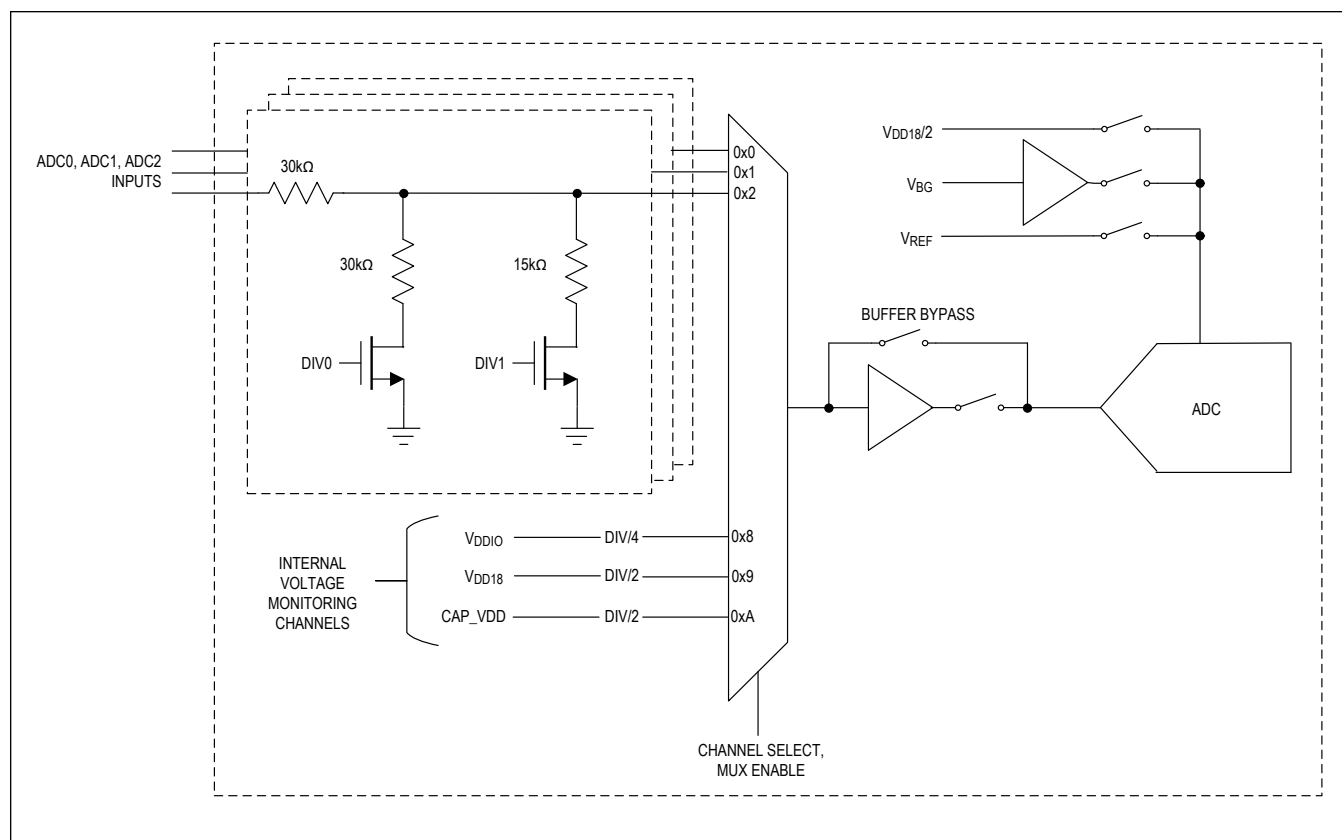

Figure 24. ADC Block Diagram

## ADC Operation

### ADC Control Interface

The control registers for the ADC are used to set up the ADC, start A/D conversions, and retrieve the results of ADC conversion operations. The ADC control interface enables:

- Configuration of the input multiplexer, reference, input buffer, and ADC.
- Power control and generation of interrupt when the charge pump power-up delay is complete.
- A/D conversion start and done interrupt generation.
- ADC threshold limits and interrupt generation.

After an A/D conversion is complete, the data is available to be read from the ADC\_DATA register. The ADC output value is a function of the input voltage, reference voltage, and optional data scaling. The voltage reference for the conversion can be the internal 1.25V reference (preferred), an external reference, or V<sub>DD18</sub> voltage supply. The ADC input buffer should be enabled. Bypassing the input buffer is not recommended.

Interrupt flags are used to provide status and error conditions. Individual interrupt flags are set to indicate ADC Ready (power-up complete), ADC Done (conversion done), ADC Lo Range violation, ADC Hi Range violation, and ADC Overflow. Associated with each channel is a channel Lo and Hi range violation interrupt flag.

Each interrupt flag has an enable bit to indicate it should be monitored. When a flag is set by the ADC, it remains set until it is cleared, by reading the interrupt register associated with the asserted flag.

The ADC can also operate in a round-robin fashion to continuously monitor up to eight channels of the input MUX. Each channel contains individual controls for monitoring. Upper and lower limits can be set individually for each channel, and each channel can be individually configured as an interrupt source.

During the round-robin, the ADC Done and ADC Ready interrupt flags are masked.

### ADC Power-Up and Power-Down Sequences

The MAX96717 must have  $V_{DD}$ ,  $V_{DD18}$ , and  $V_{DDIO}$  supplies available, and the link between the serializer and deserializer must be established before the ADC can be used.

After the power supplies are validated, the ADC clock must be enabled and power-up controls applied. Note that the ADC's charge pump requires a 10 $\mu$ s delay from initial power-up before it is in steady-state and available for use. The interface detects when the ADC circuits are enabled and sets the ADC ready interrupt flag. Once the delay is passed, the ADC is ready for use. See ADC\_CTRL and ADC\_INTR register documentation for further details. Refer to the GMSL2 User Guide for details of the sequence of steps to power-up, use, and power-down the ADC.

### ADC Overvoltage and Undervoltage Thresholds

To simplify power supply monitoring, the ADC supports programmable data limits and interrupt enables for all channels. At the end of conversion, the ADC output is compared to a limit when a selected channel is sampled. If the detector and overlimit interrupt are enabled, an interrupt is generated. This same capability is provided for the underrange limit detector. Refer to the GMSL2 User Guide for details on programming.

### ADC Round-Robin Sampling

The MAX96717 can continuously monitor the enabled channels by cycling through them. The ADC can also be programmed to automatically enter Sleep mode to shut down for up to 65,535 ADC conversion cycles.

### ADC Application Diagrams for External Voltage Measurements

Using the ADC to measure external voltages requires planning to understand how the input network of the ADC0, ADC1, and ADC2 pins are implemented.

For voltages less than  $V_{DDIO}$  (maximum voltage of the ADC input), the internal dividers can be used to bring the voltage to within the valid input range of the ADC. For voltages greater than  $V_{DDIO}$ , an external resistor divider can be used to create a voltage within the input range of the ADC. When external dividers are used, the ADC input resistor-divider should be programmed for /1 mode and the internal buffer enabled.

External resistors in series with the internal dividers should not be used because large variations in voltages are experienced due to on-chip resistor variations.

### Measuring External Voltages Lower than $V_{DDIO}$

When measuring voltages below 3.6V, as shown in [Figure 25](#), the internal dividers can be used to adjust the voltage into the ADC to be ~1V (or  $V_{REF}$ ). [Table 10](#) shows the recommended divider setting for  $V_{IN}$  ranges (Note: In [Table 10](#), <ch> refers to the ADC logical channel). Note that the maximum input voltage to the ADC should not exceed  $V_{DDIO}$ . If a higher voltage needs to be monitored, it should be divided down using an external resistor divider.

**Table 10. ADC Voltage Divider Settings**

$V_{IN}$ VOLTAGE RANGE	DIVIDER PROGRAM	ADC_CTRL_3.adc_div or ADC_LIMIT<ch>_3. div_sel<ch>
< $V_{REF}$	/1	2'b00
$V_{REF}$ to 1.8V	/2	2'b01
1.8V to 3V	/3	2'b10
3V to 3.6V	/4	2'b11

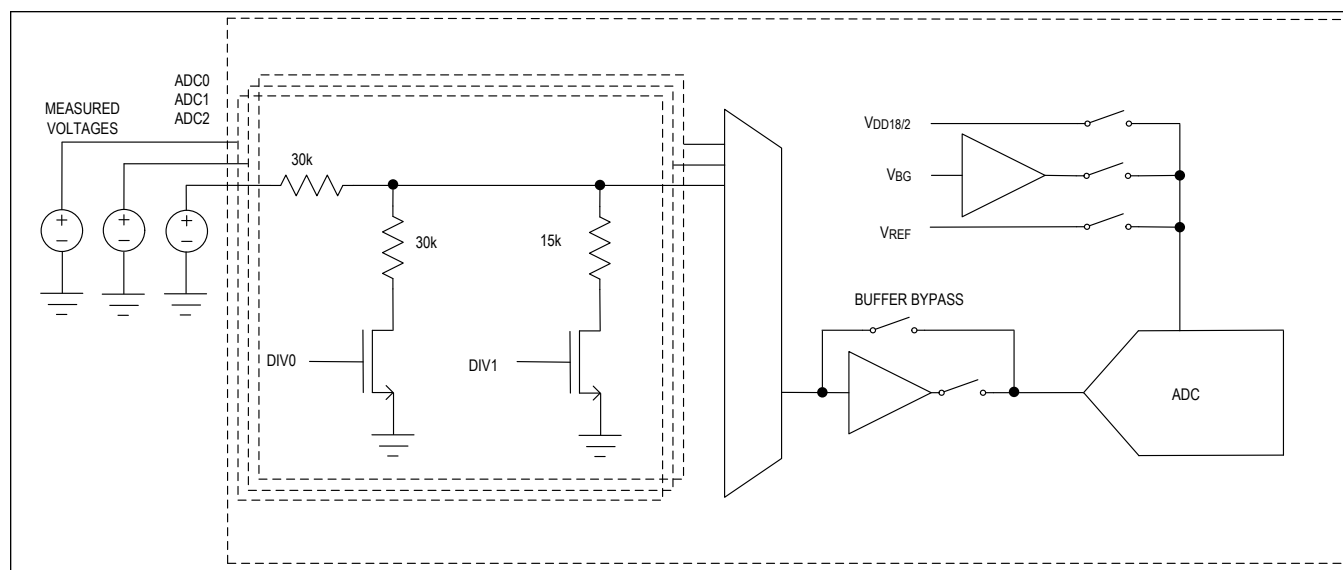

Figure 25. Measuring External ADC Voltages < 3.6V

### Measuring Voltages Higher than $V_{DDIO}$

To make measurements of these voltages higher than 3.6V, an external resistor-divider should be used to bring the voltage within the range of the ADC ( $< V_{REF}$ ). See [Figure 26](#). In this application, program the internal divider setting to /1 mode (2'b00).

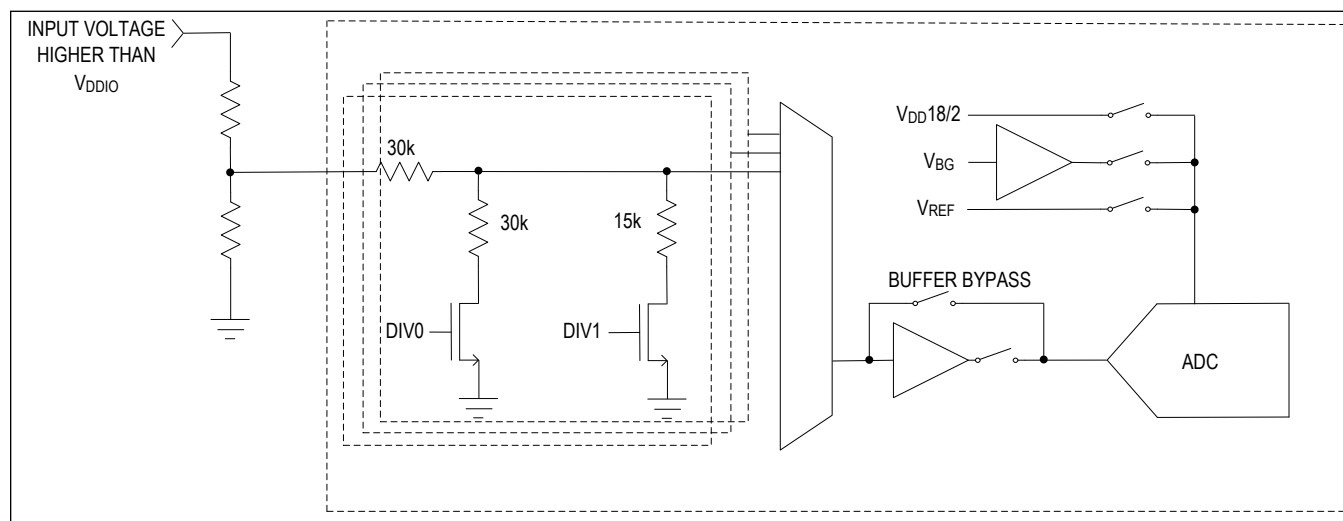

Figure 26. Measuring External ADC Voltages Greater Than  $V_{DDIO}$

### Junction Temperature Monitoring and Overtemperature Alarm

The MAX96717 includes redundant temperature sensors to measure the die temperature. The junction temperature of the MAX96717 can be monitored by initiating a junction temperature measurement and reading the junction temperature out through registers (REGADCBIST0/13/14/15). The junction temperature is reported in degrees Kelvin with 0.5° resolution. Overtemperature thresholds can be created and monitored by round robin state machine or system-on-chip (SoC). Die temperature thresholds need to be set equal to +125°C (or lower, if preferred).

## Eye-Opening Monitor

The eye-opening monitor (EOM) enables GMSL2 parts to monitor the link margin on an active link and generate an interrupt if it falls below an acceptable level. For example, if a cable is damaged, the link can run error-free, but have less link margin than desired. This allows the customer to react proactively to deteriorating cable performance before any link errors occur. GMSL2 parts can measure the horizontal or vertical eye-opening of the equalizer's output. The measurement is activated automatically at a rate of approximately 1Hz once a link is active. The EOM block compares the data sampled at the center of the eye with a sample offset in phase (for the horizontal EOM) or offset in voltage (for the vertical EOM). An eye-opening figure of merit is then reported. The EOM can trigger an interrupt or a reset if the opening falls below user-defined thresholds.

## Sleep Mode

The sleep state preserves critical register settings and configurations. Retained registers are detailed in the register table. The device can be put into the sleep state through an I<sup>2</sup>C/UART command. Resume is invoked by an I<sup>2</sup>C command or a low-frequency clock beacon transmitted from the main device over the GMSL2 link. See the Register Map to determine if any register writes are needed to fully restore the device to the presleep condition. Note that GPIO levels set by received values from the other side of the link are not retained when entering sleep mode. Disable GPIO receive and set GPIO values to known levels before entering the sleep mode.

## Other Functions

GMSL2 serializers and deserializers have a main I<sup>2</sup>C/UART control-channel interface that a  $\mu$ C uses to access serializer and deserializer registers, as well as peripheral devices, from either end of the link. Each device also has two pass-through I<sup>2</sup>C/UART channels available for local or remote peripheral control. The pass-through I<sup>2</sup>C/UART channels do not have access to serializer and deserializer registers.

The MAX96717 also includes an SPI main/subordinate with two subordinate-select pins for peripheral control. The SPI enables a host SPI main on one side of the GMSL2 link to control a peripheral SPI subordinate on the opposite side. The host can be located at either end of the link or can swap ends by reprogramming the GMSL2 devices, as a GMSL2 device can be configured as an SPI main or subordinate.

The MAX96717 provides up to 11 GPIOs dependent on device feature utilization. GPIOs are typically used to tunnel low-speed (< 100Kbps) signals over the GMSL2 link. A GPIO tunnel can be set up in the forward or reverse direction.

The devices include a video crossbar. The crossbar can be used to reorder the color and sync signals. It can also be used for D-PHY lane remapping and phase inversion, if desired.

GMSL2 devices incorporate numerous link-margin optimization and monitoring functions to ensure a high link margin. Adaptive equalization periodically (~1Hz) optimizes the link margin to adapt to environmental changes and cable aging. An eye-opening monitor function for continuous link-margin diagnosis with various threshold alarm levels is available for runtime alerts of link degradation. A pseudorandom bit sequence (PRBS) checking function is available to verify the correct link and video-channel operation.

## Video PRBS

The video channel of the serializer includes a PRBS pattern generator that operates with bit-error verification in the deserializer to test channel operation. The PRBS generator works with the clock received from the source.

To run the video PRBS test, first enable the PRBS generator on the transmitter side, then enable the checker on the receiver side. The PRBS checker automatically synchronizes itself to the incoming PRBS pattern. If it is unable to synchronize within a few cycles, it asserts the PRBS\_FAIL register. To stop the PRBS test, first turn the checker off on the receiver side, then turn the generator off on the transmitter side.

PRBS errors can be read from the VPRBS\_ERR register on the deserializer side. Any PRBS error causes the ERRB pin to go low in the deserializer by default (see VPRBS\_ERR\_OEN and VPRBS\_ERR\_FLAG register bits).

**Note:** The video channel shares link bandwidth; it is possible to have a bit error on the link, which does not cause a video PRBS error.

## MIPI CSI-2 Input Interface

### Lane Configurations and Data Rates

Image data is received on a unidirectional MIPI CSI-2 v1.3 input port. The port should be configured to use D-PHY v1.2. The interface offers a high degree of flexibility. When configured as D-PHY, the interface supports either one, two, three, or four differential lanes. To ease the PCB layout, lane swapping is supported independently of how many lanes are used. For example, when the device is configured to enable a single lane, that lane can be any one of the four lanes available within that port. If two lanes are enabled, those two lanes can be any two lanes within the port. Lane polarity swapping within a lane is also supported. [Figure 27](#) shows the options and default mapping. D-PHY mode supports data rates up to 2.5Gbps per lane.

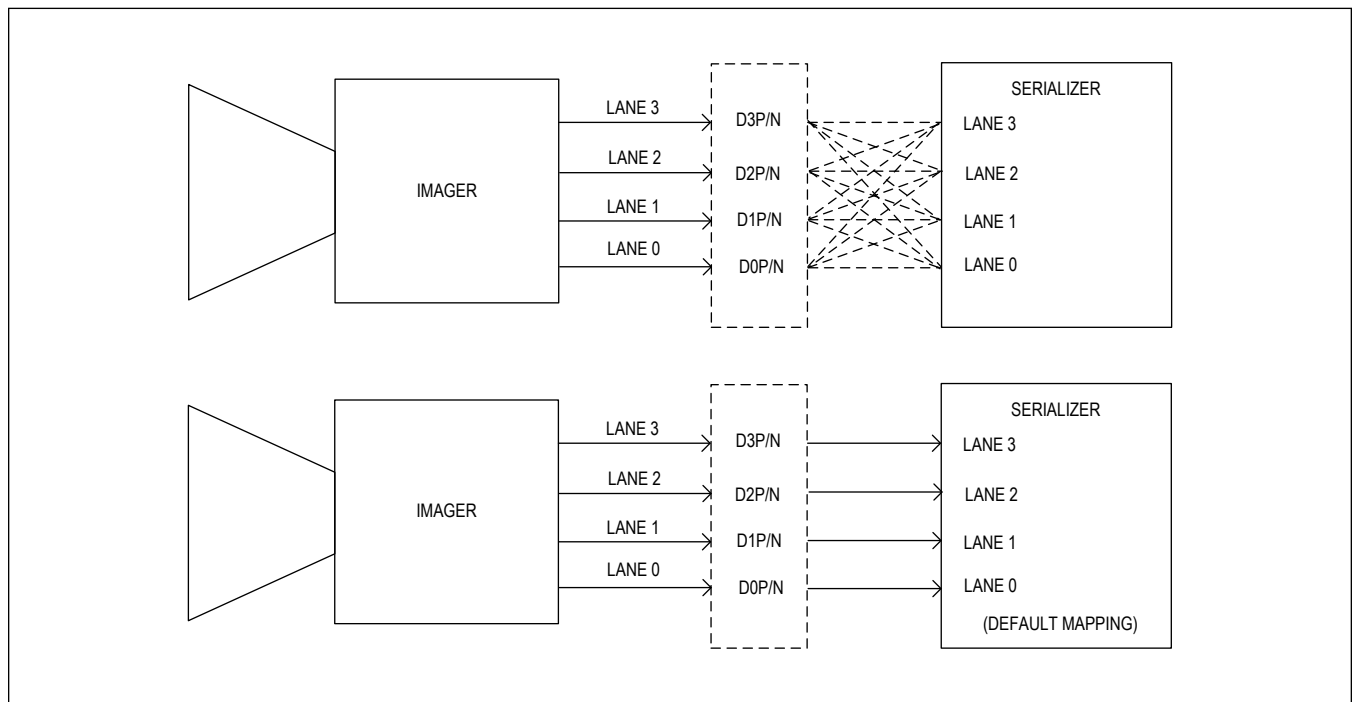

Figure 27. MIPI CSI-2 Lane Mapping Options and Default Settings

### Clocking

The device CSI-2 interface supports both continuous and burst-mode clocking in the D-PHY mode.

### CSI-2 Virtual Channel and Data Type Interleaving

The device supports virtual channels, including Virtual Channel Extension (VCX) introduced in CSI-2 v2.0, enabling up to 16 virtual channels.

If operating in the pixel mode, the virtual channel and/or data type received from the CSI-2 source can be reassigned (pixel mode only) or passed through (pixel and tunneling modes).

### Lane Deskew

The CSI-2 D-PHY interface can be configured to use interlane deskew using deskew patterns from the transmitter when the bit transmission rate is 1.5Gbps/lane and above. Deskew is optional for data rates lower than 1.5Gbps/lane. Deskew is initiated by the transmitter under CSI-PPI control.



### Minimum Blanking

The minimum horizontal blanking period needed by the CSI-2 serializers and deserializers is the maximum of either 40 pixels or  $300\text{ns} + 370\text{UI}$  (where UI is defined as the period of CSI-2 lane rate). For most cases, 40 pixels is the larger number. Minimum vertical sync width is one video line. Minimum vertical front porch is one video line. Recommended vertical back porch is one video line.

Minimum vertical back porch in pixel mode is the maximum of:

- 40 pixels
- $300\text{ns} + 370\text{UI}$

Minimum vertical back porch in tunneling mode is the maximum of:

- 40 pixels
- $200 \text{ PCLK periods} + 233\text{ns}$ , where  $\text{PCLK} = \text{total MIPI data rate}/24$
- $300\text{ns} + 370\text{UI}$

These calculations provide rough estimates. Use the GMSL GUI bandwidth calculator for more precise values.

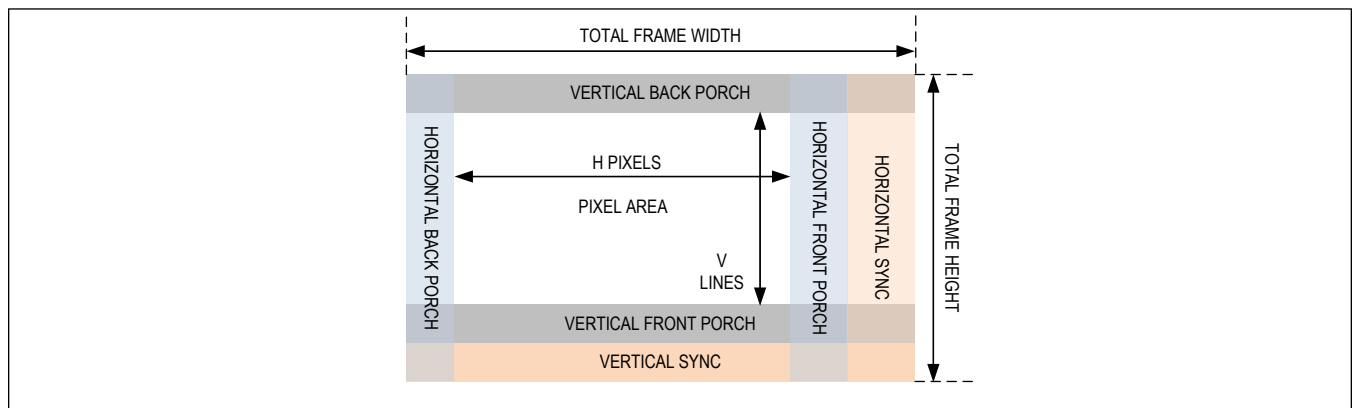

Figure 28. Video Timing

### MIPI End-to-End Packet Spacing

When in tunneling mode, timing requirements must be met to avoid a false line-CRC error flag. As shown in [Figure 29](#), the end-to-end packet spacing ( $L1, L2, \dots, LN, LE, LS$ ) must be a minimum of  $200 \times \text{PCLK cycles} + 233\text{ns}$ , where PCLK is the total MIPI data rate/24. This limit is typically a concern for the line-end short packets that follow the last-long data packet of a frame. An alternate solution is to disable the line-CRC check and rely on the MIPI CSI-2 packet CRC, which is a valid verification of error-free data reception.

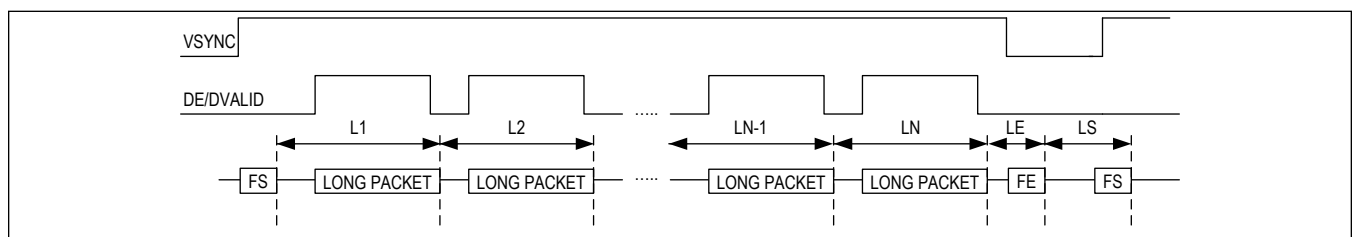

Figure 29. End-to-End Packet Spacing

### CFG Latch at Power-Up Pins

Voltage levels at the CFG0 and CFG1 pins are latched at power-up, or upon a low-to-high transition of PWDNB. These levels set initial register values and functional modes that may not be easily programmed through I<sup>2</sup>C or UART after the IC powers up. The CFG pins select device address, I<sup>2</sup>C or UART main control channel, GMSL forward data rate, and Coax or STP cable. See [Table 11](#) and [Table 12](#).

The voltage level for each pin is set by an external precision resistor-divider connected between  $V_{DDIO}$  and ground, or for some configurations, by a single resistor connected to  $V_{DDIO}$  or ground. [Table 11](#) and [Table 12](#) show the recommended resistor values to select each configuration. The voltage level at the CFG pins is latched approximately 1ms after all MAX96717 supplies reach the minimum levels required by the Power-on-Reset (POR) circuit.

If the requirements described in [Table 11](#) and [Table 12](#) are met, the CFG pins can be used as general-purpose or MFP function outputs, after the input voltage levels are latched. CFG pins cannot be used as general-purpose inputs.

**Table 11. CFG0 Input Map**

CFG0 INPUT VOLTAGE SPECIFICATION (% OF $V_{DDIO}$ ) (NOTES a, b)			SUGGESTED RESISTOR VALUES (1% TOLERANCE) (NOTE c)		MAPPED CONFIGURATION (NOTE c)		
MIN	TYP	MAX	R1 ( $\Omega$ )	R2 ( $\Omega$ )	I2CSEL	RoR/ Xtal	DEVICE ADDRESS
0.0%	0.0%	11.7%	OPEN	10k	I2C	RoR	0x80
16.9%	20.2%	23.6%	80.6k	20.5k			0x84
28.8%	32.1%	35.5%	68.1k	32.4k		Xtal	0x80
40.7%	44.0%	47.4%	56.2k	44.2k			0x84
52.6%	56.0%	59.3%	44.2k	56.2k	UART	RoR	0x84
64.5%	67.9%	71.2%	32.4k	68.1k			0x80
76.4%	79.8%	83.1%	20.5k	80.6k		Xtal	0x84
88.3%	100%	100%	10k	OPEN			0x80

#### Notes

- Resistor-divider tolerance,  $V_{DDIO}$  supply ripple, and external loading must not cause the CFG0 input voltage to exceed the maximum or minimum limits.
- Other than the CFG0 input resistor-divider, any load on CFG0 must be  $\geq 25 \times (R1 + R2)$ . Each resistor in the voltage-divider must be  $\leq 100k\Omega$ .
- I2CSEL: I2C or UART interface for SDA\_RX and SCL\_TX.

**Table 12. CFG1 Input Map**

SPECIFICATION (% of $V_{DDIO}$ ) (NOTES a, b)			SUGGESTED RESISTOR VALUES (1% TOLERANCE)		MAPPED CONFIGURATION (NOTE c)		
MIN	TYP	MAX	R1 ( $\Omega$ )	R2 ( $\Omega$ )	COAX or TWISTED PAIR	DATA RATE (Gbps)	TUNNEL/PIXEL MODE
0%	0.0%	11.7%	OPEN	10k	STP	3	Tunnel
16.9%	20.2%	23.6%	80.6k	20.5k		6	
28.8%	32.1%	35.5%	68.1k	32.4k		3	Pixel
40.7%	44.0%	47.4%	56.2k	44.2k		6	
52.6%	56.0%	59.3%	44.2k	56.2k	COAX	3	Tunnel
64.5%	67.9%	71.2%	32.4k	68.1k		6	
76.4%	79.8%	83.1%	20.5k	80.6k		3	Pixel
88.3%	100%	100%	10k	OPEN		6	

#### Notes

- Resistor-divider tolerance,  $V_{DDIO}$  supply ripple, and external loading must not cause the CFG1 input voltage to exceed the maximum or minimum limit.
- Other than the CFG1 input resistor-divider, any load on CFG1 must be  $\geq 25 \times (R1 + R2)$ . Each resistor in the voltage-divider must be  $\leq 100k\Omega$ .

c. GMSL2: GMSL2 operating mode.

### Multifunction Pin Assignments

Side-channel functions, such as SPI and pass-through I<sup>2</sup>C/UART, are enabled by programming multifunction pins. Each MFP has several possible functions, but only one can be used at a time.

Some functions require only a single MFP, but most are implemented across a group of MFPs. For example, LOCK is a single MFP, but SPI takes several MFPs. MFP functions are selected to suit each use case by programming the appropriate registers.

The [Pin Description](#) table shows default and alternate functions for each MFP, listed in order of priority (highest first). [Table 13](#) also shows priority, left to right, with highest priority on the left. A higher-priority function must be disabled when a lower-priority function is to be enabled, both by register writes.

Each MFP defaults to one of four slew rates, with each setting having a default output transition-time setting. The transition-time default suits the MFP's normal application requirements. Except for I<sup>2</sup>C/UART and GPI\_ODO functions, whose slew rates are fixed, the transition time of each setting can be changed from the default value through register programming. When the slew rate is changed, the transition time of the MFP is changed. The main channel and pass-through I<sup>2</sup>C/UART channel's transition times are not affected by the transition-time settings.

Transition times depend on the transition-time setting and V<sub>DDIO</sub> supply voltage. See [Table 14](#) for typical transition times.

**Table 13. MFP Pin Function Map**

PIN	LATCH ON POWER-UP	I <sup>2</sup> C/UART	SPI	OTHER FUNCTIONS	GPIO	POWER_UP DEFAULT	PIN SLEW DEFAULT (BINARY)
MFP0			SCLK		GPIO0	DISABLED (1MΩ to GND)	10
MFP1	CFG0		BNE, SS1		GPO1	DISABLED (Hi-Z)	11
MFP2	CFG1			RCLKOUT(Alt), DPLL_OUT (Alt)	GPO2	DISABLED (Hi-Z)	11
MFP3				ERRB, LOCK, ADC0	GPIO3	DISABLED (1MΩ to GND)	11
MFP4			RO, SS2	RCLKOUT, DPLL_OUT	GPIO4	DISABLED (1MΩ to GND)	11
MFP5				LMN0, ADC1	ODO5_GPI5	DISABLED (1MΩ to GND)	NA
MFP6				LMN1, ADC2	ODO6_GPI6	DISABLED (1MΩ to GND)	NA
MFP7		SDA1_RX1	MOSI	LOCK(Alt)	GPIO07	GPI7 (1MΩ to GND, Transmit the GPIO value across the GMSL Link)	11
MFP8		SCL1_TX1	MISO	ERRB(Alt), MS	GPIO08	GPI08 (Pulled High, Output Driver Enabled, and Ready to Receive and Output the GPIO Value from the GMSL Link)	11
MFP9		SDA_RX		SDA2_RX2	ODO9_GPI09	SDA or RX (I <sup>2</sup> C or UART, 40kΩ to VDDIO)	NA
MFP10		SCL_TX		SCL2_TX2	ODO10_GPI010	SCL or TX (I <sup>2</sup> C or UART, 40kΩ to VDDIO)	NA

All MFP pins are Hi-Z in power-down state.

All MFP IOs are latched in Sleep mode.

Hi-Z – 1M $\Omega$  pullup/pulldown is disabled and input/output is disabled.

Latched – Value of input before Sleep mode entered remains latched in Sleep mode and after return to Power-up mode.

ODO = Open-drain output.

**Table 14. Control- and Side-Channel Typical Rise and Fall Times**

PIN SLEW	RISE TIME (ns) (20% to 80%), C <sub>L</sub> = 10pF		FALL TIME (ns) (80% to 20%), C <sub>L</sub> = 10pF	
	V <sub>DDIO</sub> = 1.8V	V <sub>DDIO</sub> = 3.3V	V <sub>DDIO</sub> = 1.8V	V <sub>DDIO</sub> = 3.3V
00	1.0	0.6	0.8	0.5
01	2.1	1.1	2.0	1.1
10	4.0	2.3	4.3	2.3
11	9.0	5.0	10.0	5.0
I <sup>2</sup> C	N/A	N/A	40	30

### Control-Channel Link and Power-Up

GMSL2 ICs are in power-down mode when the PWDNB pin is low or when any of the power supplies are down. Register and configurations are set to default reset conditions.

The serializer and deserializer may power up in any order. After all power supplies are up and PWDNB is released, each device starts its power-up sequence and performs these actions in sequence:

1. Latch at power-up pins register set. Set internal registers according to the selected configuration on CFG0 and CFG1 pins. See [Table 11](#) and [Table 12](#).
2. Control channel (I<sup>2</sup>C or UART) is functional on the local side. Device registers are writable and readable.
3. The enabled PHY performs link calibration, equalizer adaptation, and data-channel locking. Once the link is locked, the device sets the LOCK pin high.
4. Control channel is available from the remote side.

This entire link-up process, from the time that the last part's PWDNB input is brought high, takes approximately 45ms nominally for any channels that meet the GMSL2 channel specification.

After the device is linked, it can be configured. This can be done either locally or over the control channel by a  $\mu$ C on either the serializer or deserializer side.

### Device Reset

There are three general reset options available through register writes:

- RESET\_ALL resets all blocks, including all registers, digital, and analog blocks. This is similar to driving the PWDNB pin low and then high. Note: If Sleep mode is being used, do not use RESET\_ALL as it returns the device to Sleep mode.
- Setting RESET\_LINK resets all GMSL2 PHY-related digital logic and all data pipelines. After this bit is set, all control registers are still accessible through the local control channel. The link remains in RESET until RESET\_LINK is cleared.
- RESET\_ONESHOT resets all GMSL2 PHY-related digital logic and all data pipelines, and then automatically clears itself. This is similar to setting and clearing RESET\_LINK. (Note: For the purposes of achieving predictable and expected link lock time, it is recommended that RESET\_ONESHOT is not used while link lock operation is in progress. This includes the initial link lock attempt immediately following power-up. If link lock operation must be interrupted, RESET\_LINK should be used instead to hold the link in reset until both SER and DES are ready to establish link lock. RESET\_ONESHOT can be used any time after the link has been locked to reset and predictably relock the link.)

Registers that affect GMSL2 link operation (i.e., TX\_RATE, RX\_RATE, CXTP\_A) should be programmed first, followed by RESET\_ONESHOT. Alternatively, set these registers when RESET\_LINK = 1, and then set RESET\_LINK = 0. Always disable the UART pass-through channel before resetting the link.

### Clocking

### GMSL Reference Clock

The MAX96717 requires a reference clock source to generate the 6GHz line-rate clock and associated internal clocks. There are two clocking modes, Crystal mode or Reference over Reverse (RoR) mode. Clocking mode is determined at start-up from the resistors connected to the CFG0 pin. In the crystal mode, both the serializer and deserializer can be clocked with an external 25MHz crystal or an external clock source with a frequency accuracy of  $\pm 200\text{ppm}$ . In the RoR mode, no crystal is needed for the serializer. The MAX96717 generates a reference clock using information embedded in the return-path data-stream with an integrated digital phase-locked loop. As the serializer also can generate the reference clock for an image sensor and other components in a sensor module, RoR allows elimination of crystals from sensor modules. This also phase and frequency locks sensor modules to a common frequency reference, which is connected to the deserializer. See the [Reference Over Reverse Channel](#) section.

### Reference Clock Input Jitter

If the reference clock is supplied from an external clock source rather than from a crystal, reference clock jitter must be considered. Jitter tolerance is highest for slow variations in clock period, as these can be absorbed by the clock recovery circuit on the GMSL2 serial link.

### Remote Clocking (RoR Channel)

#### Reference Over Reverse Channel (RoR)

The MAX96717 supports the generation of the reference clock for the device using the reverse-channel data stream. This eliminates the need for a local 25MHz crystal in each sensor. A phase-locked loop is used to synchronize the serializer's reference clock to the reference clock in the deserializer. This eliminates the need for a local crystal and synchronizes the timing for all devices using the serializer's reference clock output.

### RoR Power-Up

At power-up and when the MAX96717 is configured to operate in RoR using the configuration pins, a free-running oscillator within the serializer is initially used as a clock reference until the RoR signal being sent from the deserializer to the serializer's return-path receiver is detected. Once the return-path signal's embedded reference locks the serializer's PLL, a locked state signal is sent from the serializer to the deserializer on the serializer's forward path as part of the power-up sequence. After the deserializer receives the lock signal from the serializer, control-channel data is enabled over the reverse channel, and the serializer's forward channel is enabled. The serializer is then ready for register programming and normal operation. Note that the deserializer must support the RoR mode.

### Reference Clock/DPLL Generation

The MAX96717 can share a crystal or reference by providing a reference clock output. RCLKOUT can be used as a reference clock by a sensor or other IC in close proximity, eliminating the need for an additional external crystal or oscillator in a camera module.

The MAX96717 can also generate a unique reference frequency by utilizing an integrated digital PLL, which can be configured to generate a multitude of output frequencies through DPLL\_OUT. The reference clock is output on the MFP4 pin.

Using the built-in reference clock divider, the part can supply 25MHz, 12.5MHz, or 6.25MHz. Using the digital PLL allows frequency generation over a frequency range of 1MHz to 75MHz with fractional step sizes. Predefined frequencies include 13.5MHz, 19.2MHz, 24MHz, 27.0MHz, 37.125MHz, and 74.25MHz. By configuring the dividers in the DPLL,  $f_{\text{DPLL\_OUT}} = (N.M)/K \times f_{\text{REF}}$ , where N, M, and K are 7-bit, 11-bit, and 9-bit integers generated, respectively. Refer to the GMSL2 User Guide for further details on programming the digital DPLL.

### Spread-Spectrum Clocking (SSC)

Analog Devices' GMSL2 links provide exceptional EMI performance. Optional spread-spectrum clocking (SSC) is available to further mitigate EMI caused by the emissions. SSC reduces peaks in the frequency spectrum by spreading the signal over a wider bandwidth. The spread has a 25kHz sawtooth modulation profile, programmable to deviate up to  $\pm 1265\text{ppm}$  from the center frequency.

## Error and Fault-Condition Monitoring

Both the serializer and deserializer have an open-drain, multipurpose error reporting and interrupt status output. The active-low ERRB pin is driven by the logical OR of a wide variety of error and event status indicators. The ability of each error condition to drive ERRB is maskable by register settings. Each error and event that can drive ERRB has a status flag within a sub-block of registers. So, the reason for assertion of ERRB can be determined by reading the register status.

When relying on the ERRB pin to convey the occurrence of an undervoltage event, connect an external 1M $\Omega$  resistor between the ERRB pin and the ground, because ERRB is not a power-up default MFP function. As a result, following a reset that is triggered by an undervoltage event, the ERRB MFP pin transitions through high-impedance states. During an error state, the host device expects ERRB to drive logic-low, and the presence of the external 1M $\Omega$  resistor enables the appropriate logic level to be maintained following the reset, alerting the host device that attention is required.

## Power Supplies

The supply voltages for the MAX96717 can be brought up in any order. An on-chip power manager ensures that all supply rails are within limits before enabling device start-up.

The serializer core runs on a regulated 1.0V supply (CAP\_VDD). It is supplied from a built-in LDO that regulates the voltage received on the V<sub>DD</sub> pin down to 1.0V. CAP\_VDD also powers the output driver for the GMSL forward channel.

The V<sub>DDIO</sub> supply for the GPIO pins can be between 1.8V and 3.3V for flexibility in interfacing with the part. The allowable supply voltage range is 1.7V to 3.6V.

V<sub>DD18</sub> is the analog supply. Connect to 1.8V.

Proper bypassing of all power supplies is essential for high-frequency circuit performance. See [Table 3](#) and [Table 2](#) for power-supply tolerances and noise requirements. Contact the factory for guidance on sharing supplies and optimizing supply decoupling.

Analog Devices provides power management ICs (PMICs) optimized for supporting serial link devices. Contact the factory for information.

## Supply Sequencing

The power supplies to the MAX96717 can be brought up in any sequence. An on-chip power management block manages the power domains during power-up.

However, when a PMIC has the ability to sequence, the following sequence is recommended:

1. V<sub>DD18</sub> ramp-up
2. V<sub>DDIO</sub> ramp-up
3. V<sub>DD</sub> ramp-up

Power supply ramp-time recommendation: 20 $\mu$ s < ramp time < 2ms. Power supply ramps should be monotonic. Once the supply voltage reaches the minimum supply voltage limit, it should not be allowed to drop below the specification.

## Overvoltage/Undervoltage

The MAX96717 includes overvoltage (OV) and undervoltage (UV) comparators and detection logic for the supply rails.

For an OV condition on V<sub>DD18</sub>, CAP\_VDD (internal 1V), or V<sub>DD</sub>, the ERRB pin is asserted, but no further action is taken. The device continues to operate and may suffer damage. Note that OV detection is active only when the pixel clock detector (PCLKDET) detects a valid pixel clock. To clear the OV flags, read bits VREG\_OV\_FLAG, VDD\_OV\_FLAG, and VDD18\_OV\_FLAG.

In a UV condition, the ERRB pin is asserted when:

1. V<sub>DD18</sub> drops below an internal threshold. The part continues to function until V<sub>DD18</sub> drops further to the reset level, and the device resets.
2. V<sub>DDIO</sub> drops below an internal threshold. The part continues to function until V<sub>DDIO</sub> drops further to the reset level, and the device resets. There are no OV flags for the V<sub>DDIO</sub> rail.
3. CAP\_VDD (core 1V supply) drops below an internal threshold. The device resets.

Once the device resets and the power supply recovers, the device returns to the default power-up state with default

register settings. Reinitiate device start-up and reprogram the device.

To clear the UV flags: read the respective error status registers PWR0 and PWR1 and the respective flags (VDDBAD\_INT\_FLAG, PORZ\_INT\_FLAG, and VDDCMP\_INT\_FLAG) for each supply domain. If VDDCMP\_INT\_FLAG and PORZ\_INT\_FLAG are both set, read PWR0 before PWR1 to properly clear the ERRB pin.

When an undervoltage event occurs, I<sup>2</sup>C communication may be lost. When power is restored, UV status registers can be read to determine which power supply experienced the undervoltage event.

### PCB Layout Guidelines for GMSL

Proper circuit board design techniques are required for optimal GMSL link performance. This includes having at least a four-layer board to provide a proper ground plane reference, low thermal impedance, DC supply pin bypassing, PoC design, and high-speed GMSL trace impedance matching.

#### Ground Plane

A consistent ground plane, generally the second layer, is recommended to provide isolation from the high-speed GMSL traces and other traces and components that can couple noise onto the GMSL signals. This also simplifies the design of impedance-matched transmission lines. The ground plane is also key to provide a low thermal impedance to the device's exposed paddle.

#### High-Speed GMSL Traces

Proper transmission-line design techniques are needed to achieve optimal GMSL link performance. The characteristic impedance must be closely matched to the desired impedance (50Ω single-ended or 100Ω differential). Any mismatch increases insertion loss and causes reflections (degrade return loss). Suggested layout practices are:

- Use only 100Ω differential or 50Ω single-ended traces.
- Minimize length of high-speed traces.
- Minimize pad stubs by placing component pads directly on the signal trace.
- Use ground cutouts under pads as required (1.3 x area of pad).
- Follow vendor layout recommendations for components, including connectors.
- Avoid sharp bends on high-speed traces.
- Place AC-coupling capacitors within 500mils of the SIOx pins.
- Place the GMSL device as close to the serial-link connector as possible to minimize insertion loss.
- Stitch ground layers together with vias near high-speed traces.

#### Power-over-Coax (PoC) Layout

When used, the PoC circuit needs to provide a low DC series resistance to the power supply while minimizing the loading of the GMSL forward and reverse signals. The PoC circuit behaves as a bias-tee and requires proper layout techniques for optimal GMSL link performance, including:

- Placing the smallest valued inductor (highest self resonant frequency) on the GMSL signal trace.
- Placing the next smallest valued inductor after the smallest.
- Using ground cutouts as needed under the first two inductors and resistors. See [Figure 30](#).
- Placing the PoC within 1/2 UI of the device, particularly for the deserializer.

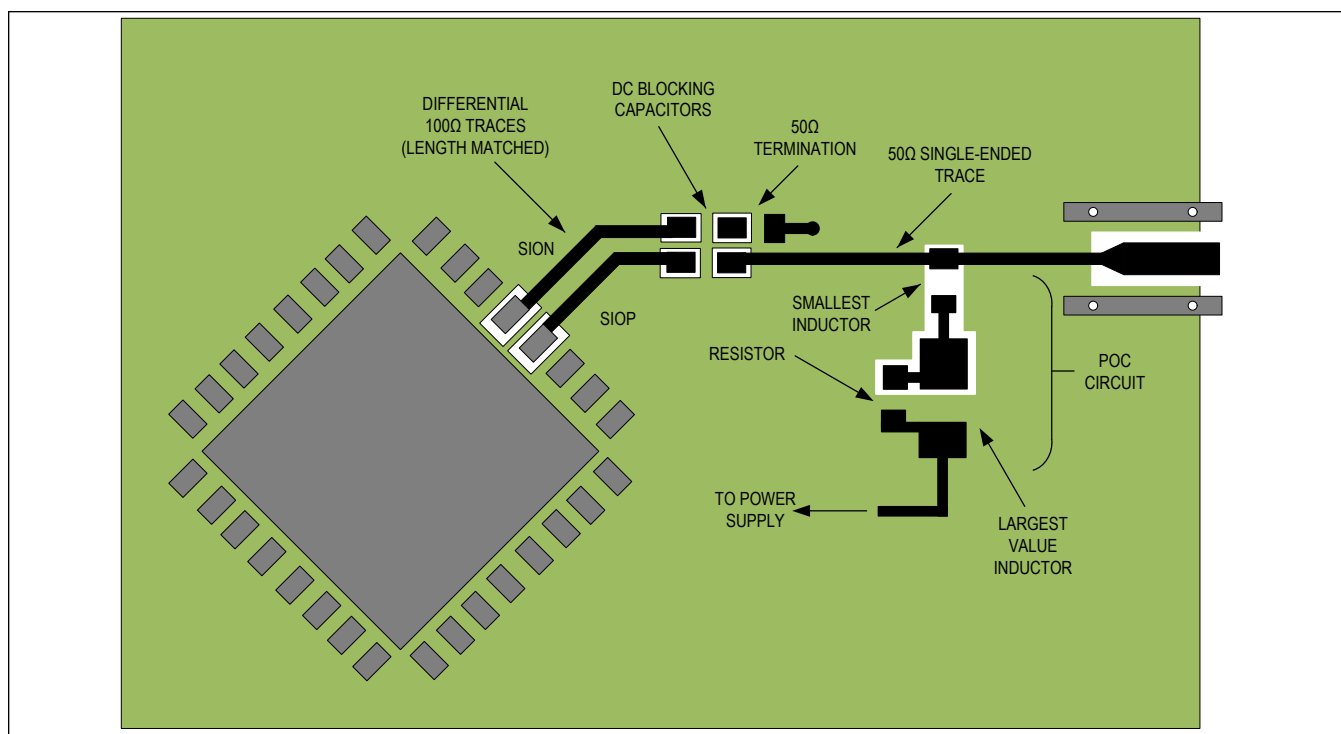

Figure 30. Coax PoC Layout Example

### Shielded-Twisted Pair Layout

Shielded-Twisted Pair (STP) designs require the differential traces to closely maintain a differential impedance of 100Ω. Use ground cutouts under AC-coupling capacitors and line-fault resistors. See [Figure 31](#).



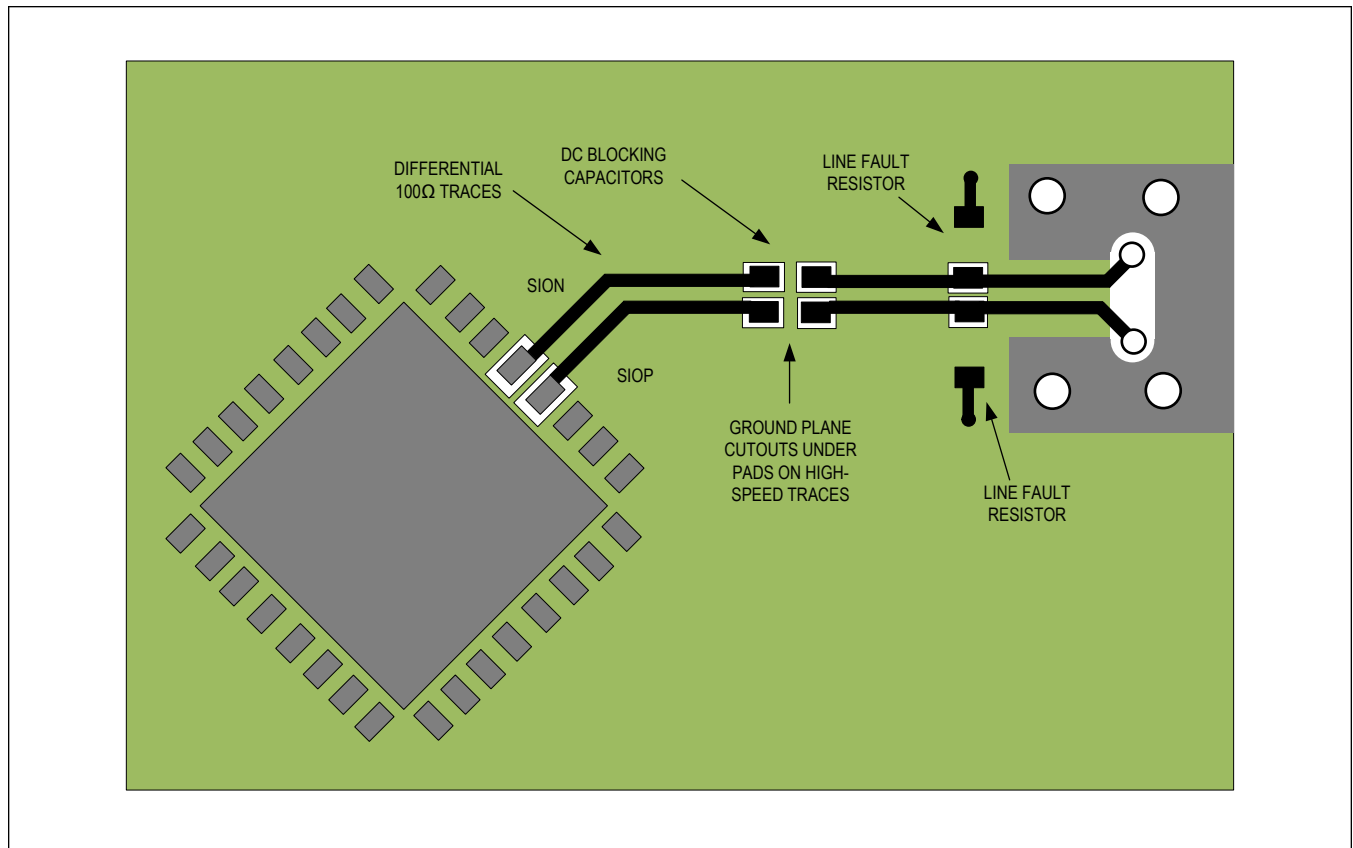

Figure 31. STP Layout Example

### Thermal Management

Power consumption of GMSL2 devices varies based on use case. The user must take care to provide sufficient heat dissipation with proper board and cooling design techniques. The exposed pad of the package must be connected to the PCB ground plane by an array of vias. This approach simultaneously provides the lowest electrical and thermal impedances.

System thermal management must keep the operating junction temperature below +125°C to avoid impacting device reliability.

Refer to [Thermal Characterization of IC Packages](#) for further guidance.

### Unique Serial Number

The device has a set of registers that are programmed at the factory with a device level unique serial number (USN).

The USN can be read to identify and validate camera modules. In addition, the USN can be used as part of an authentication scheme to prevent counterfeit/malicious devices. The numbers are not sequential but are guaranteed to be unique.

Registers 0x1C50-0x1C5E contain the serial number.

Registers 0x1C5F and 0x1C60 contain a 16-bit CRC of the serial number.

These registers can only be read from the deserializer side and are not available through local serializer I<sup>2</sup>C/UART pins.

## Applications Information

### Software Programming Model

Analog Devices' automotive serializers and deserializers are designed to follow a general software programming model. Except for features that require in-operation control channel accesses, such as the ASIL safety measures and interrupt handling, use the following programming model:

1. Set the impacted functional blocks to disabled or reset mode. A general method used to place the part in IDLE state is to stop all side-channel and video traffic, followed by a register write (RESET\_LINK = 1) to stop the GMSL link.
2. The settings for each feature must be fully configured before it is enabled.
3. Establish the link by setting RESET\_LINK = 0. Wait for the link to lock.
4. Start video and side-channel traffic.

If changing the configuration of a feature is required during the operation of other features, disable the feature that will be reconfigured, change its settings, and reenables it.

### Programming Notes

This device does not require setting bits [6:4] in register 0x302. Legacy systems that are writing [6:4] = 3'b001 in register 0x302 are still valid and operation is guaranteed.

### Control-Channel Programming

At power-up, GMSL2 device registers are accessed and configured only through the main I<sup>2</sup>C/UART interface. By default, the main I<sup>2</sup>C/UART channel is also sent to the remote side device and any peripheral connections. For multimain configurations, with microcontrollers connected to both the serializer and deserializer, disabling the remote control channel through register settings is recommended to prevent bus contention.

### Conventional I<sup>2</sup>C/UART Control-Channel Programming

#### Host-to-Peripheral Main I<sup>2</sup>C and Pass-Through I<sup>2</sup>C Communication

When communicating between a host and peripheral, main and pass-through I<sup>2</sup>C operations are the same. A pass-through I<sup>2</sup>C across the GMSL2 link connects the host's I<sup>2</sup>C main to the peripheral's I<sup>2</sup>C subordinate. This logically connects separated I<sup>2</sup>C buses, enabling I<sup>2</sup>C transactions across the serial link to occur (with some delay) as if performed on the same physical I<sup>2</sup>C bus. The GMSL2 serializer and deserializer are intermediary devices; the host I<sup>2</sup>C main connects to a GMSL2 device I<sup>2</sup>C subordinate, and the peripheral I<sup>2</sup>C subordinate connects to a GMSL2 device I<sup>2</sup>C main.

For example, when the host I<sup>2</sup>C main transacts on one side of the link (local side), data is forwarded to the other side (remote side) by the I<sup>2</sup>C subordinate of the local side GMSL2 device. Data is then received by the I<sup>2</sup>C main of the remote side GMSL2 device, which generates the same I<sup>2</sup>C transaction with the peripheral subordinate I<sup>2</sup>C. The remote side GMSL2 device sends back any I<sup>2</sup>C data expected by the local side.

**Note:** This device does not support pass-through I<sup>2</sup>C/UART channels to access the main I<sup>2</sup>C/UART control channel on the remote side.

The I<sup>2</sup>C interface uses clock stretching (holding SCL low) to account for timing differences between the main and subordinate, and to allow time for data to be forwarded and received across the serial link. All local side I<sup>2</sup>C devices must support clock stretching by the GMSL2 device. Remote side I<sup>2</sup>C devices are not required to support clock stretching.

SDA and SCL lines operate as both input and open-drain output. Pullup resistors are required on SDA and SCL.

Each transmission consists of a START condition sent by a main, followed by the device's 7-bit subordinate address plus a R/W bit, register address bytes, one or more data bytes, and finally a STOP condition.

Register addresses are 16 bits wide. Single or multiple data bytes can be written or read by address auto-increments.

I<sup>2</sup>C Write Packet Format

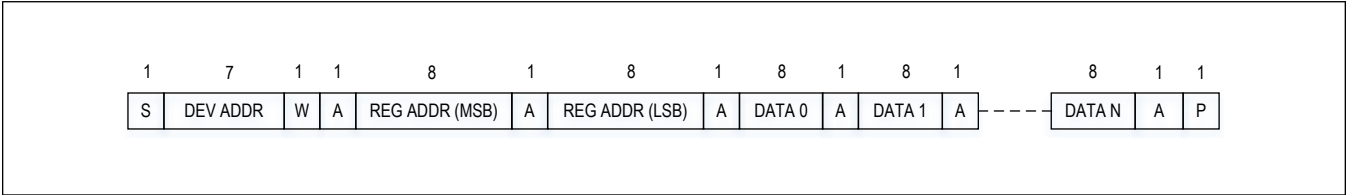

Figure 32. I<sup>2</sup>C Write Packet Format

I<sup>2</sup>C Read Packet Format

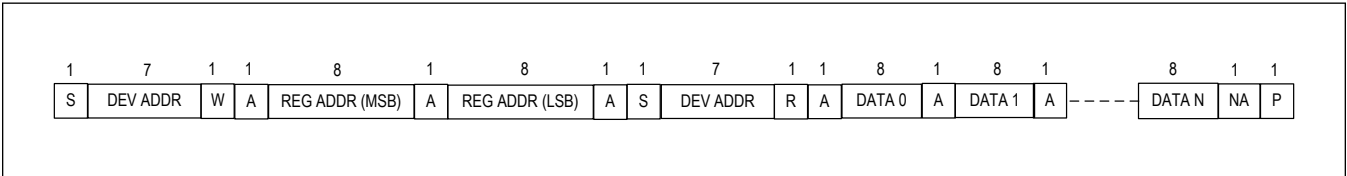

Figure 33. I<sup>2</sup>C Read Packet Format

Main I<sup>2</sup>C Host-to-GMSL2 Device Communication

The host I<sup>2</sup>C main has access to GMSL2 serializer and deserializer registers. The host can program GMSL2 device registers to configure the pass-through I<sup>2</sup>C/UART interface as I<sup>2</sup>C or UART.

Main UART

When the main I<sup>2</sup>C/UART is configured as a UART, there are two operating modes: Base and Bypass modes.

UART Base Mode

Base mode is the means by which the microcontroller communicates with the serializer and deserializer, where registers in these and peripheral devices can be accessed. Base mode is typically enabled by default at power-up. In Base mode, the  $\mu$ C is the host and can access the registers of both the serializer and deserializer from either side of the link using the GMSL2 UART packet protocol. The  $\mu$ C can also program the peripherals on the remote side by sending the UART packets to the serializer or deserializer. The  $\mu$ C communicates with a UART peripheral in Base mode (through INTTYPE register settings). The device addresses of the serializer and deserializer in this mode are programmable. In Base mode, the serializer, deserializer, and peripheral registers can be written and read using the half-duplex GMSL2 UART protocol. Base mode is enabled by default at power-up.

[Figure 34](#) shows the UART protocol for writing and reading in Base mode.

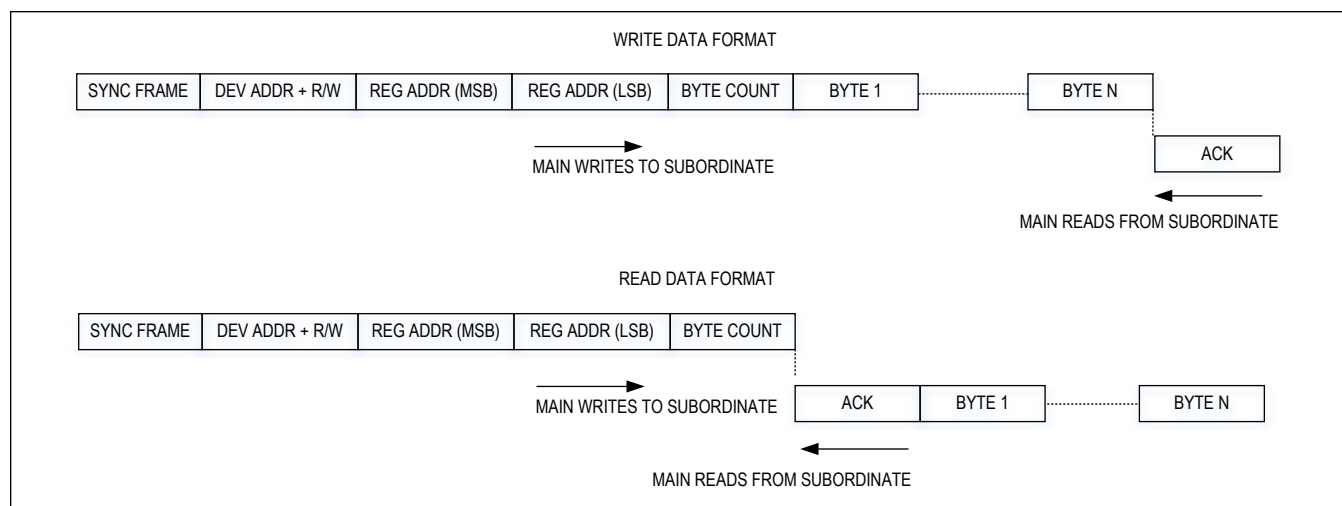

Figure 34. UART Protocol for Base Mode

### UART Bypass Mode

In the bypass mode, the serializer/deserializer ignore UART commands from the  $\mu$ C, and the  $\mu$ C communicates only with the peripherals using its own defined UART protocol. The  $\mu$ C cannot access the serializer/deserializer's registers in this mode. The UART transitions are simply sent over the GMSL2 link. Ignoring UART transactions prevents inadvertent misprogramming of serializer and deserializer registers. The device addresses of the serializer and deserializer in this mode are not programmable.

### Switching Between UART Base and Bypass Modes

There are two ways to switch between the base and bypass modes: programming the BYPASS\_TO register and using the device MS pin.

When setting the bypass mode through the register, BYPASS\_TO is programmed for a timeout (2ms, 8ms, or 32ms). Bypass mode is active only as long as there is UART activity. When there is no UART activity for the selected timeout, both devices exit the bypass mode, and the bit is automatically cleared.

When in the UART bypass mode, random data may be output if link lock is lost. This issue can be avoided by not enabling the UART bypass mode until all initial device programming is complete.

When set by the MS pin, a high-level puts the device into the bypass mode, and a low-level puts the device into the base mode. MS is set on the fly and is not latched on power-up.

### UART Frame Format

Regular UART frames with an even parity bit are used to carry 1 byte of data each. A frame consists of a low start bit followed by 8 data bits, a parity bit, and a high stop bit. The parity bit is high if the number of 1s in 8-bit data is odd; otherwise, it is low. There must be at least 1 high stop bit. If the next frame is in the same packet, there can be no more than 4 high bits from the end of the stop bit to the beginning of the next start bit. Note that for a parity-bit error, the packet, starting from the frame with the error, is discarded. The start of each frame is always a high-to-low transition (i.e., the stop bit is high and start bit is low). The phase of the internal UART bit clock is adjusted using the start bit of each frame. The framer calibrates the length of 1 UART bit in terms of the internal oscillator clock using the synchronization frame (i.e., the first frame of a UART packet transmission). In Bypass mode, the parity bit is enabled by default, but the frames are not checked for parity errors. Either even or odd parity can be used. The parity bit is passed along with UART data transmissions; the recipient of the data must perform error checking. The parity bit can optionally be disabled before entering Bypass mode. Note that the bit rate in Bypass mode must be the same bit rate last used in Base mode. See [Figure 35](#).

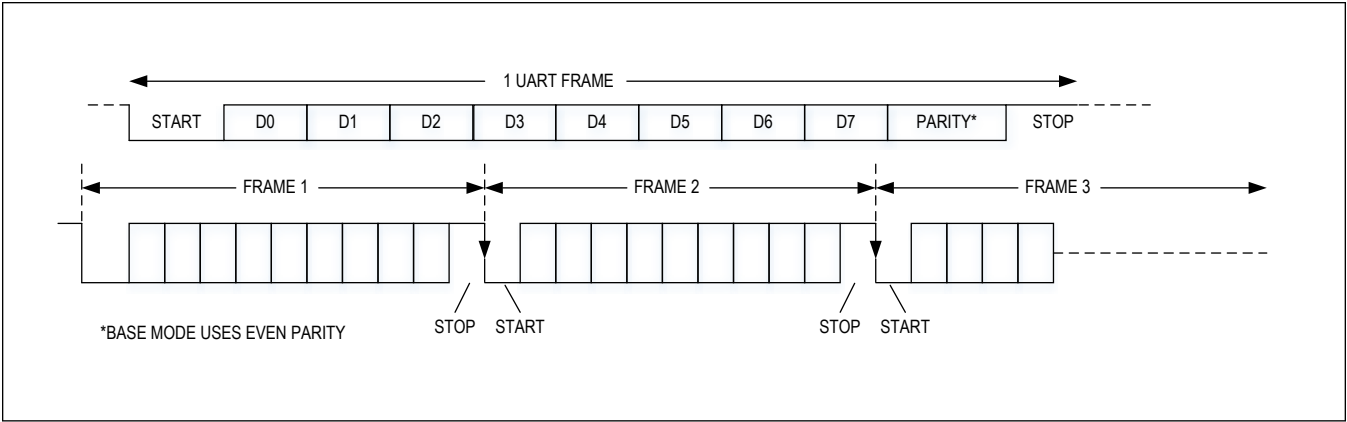

Figure 35. UART Data Format for Base Mode

Synchronization Frame

The serializer/deserializer must calibrate internal bit length counters with the UART bit rate for the proper recovery of UART frames. The  $\mu$ C sends a synchronization frame (i.e., a regular UART frame with the value 0x79) as the first frame of each data packet. The synchronization frame allows the addressed device to calibrate the bit length in terms of the device’s internal 150 MHz clock. A synchronization frame must be properly detected before the subsequent frames of the packet can be correctly received. When the line stays high for at least 32 bits, the packet boundary is reset, and the framer begins waiting for the next synchronization frame. See [Figure 36](#).

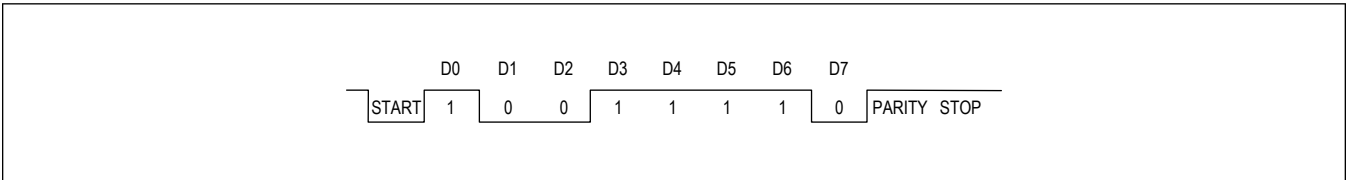

Figure 36. UART Synchronization Frame

Acknowledge Frame

When a packet is successfully received, the addressed device responds with an acknowledge frame to inform the  $\mu$ C that no errors are detected in the transmitted packet. The acknowledge frame is sent after the last bit of a valid packet is received. The acknowledge frame is a regular UART frame (value 0xC3). Data written to the serializer/deserializer registers do not take effect until after the acknowledge byte is sent. See [Figure 37](#).

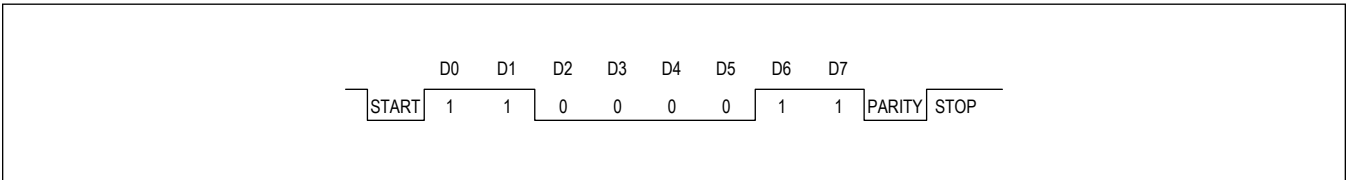

Figure 37. UART Acknowledge Frame

Write Packet

Write packets consist of a 5-byte packet header followed by 1 or more data bytes. A packet is recognized as a write packet when the LSB of the device address frame is 0. The addressed device responds with an acknowledge frame if no errors are detected while receiving a valid write packet. Byte Count indicates the number of data bytes to be written; this number cannot be 0. See [Figure 38](#).

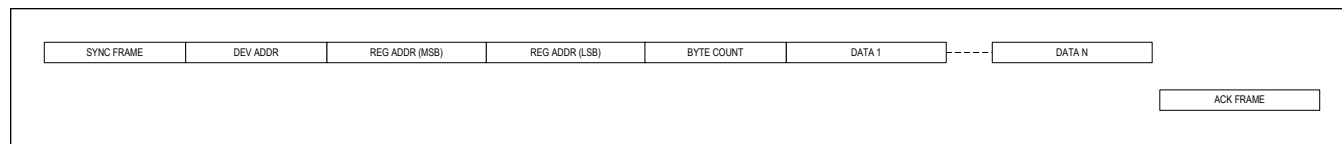

Figure 38. UART Write Packet Format

### Read Packet

Read packets consist of 5 bytes. The LSB of the device address frame is 1 for read packets. If no errors are detected while receiving a valid read packet, the addressed device responds with an acknowledge frame followed by 1 or more data bytes. Byte Count indicates the number of data bytes to be read; this number cannot be 0. See [Figure 39](#).

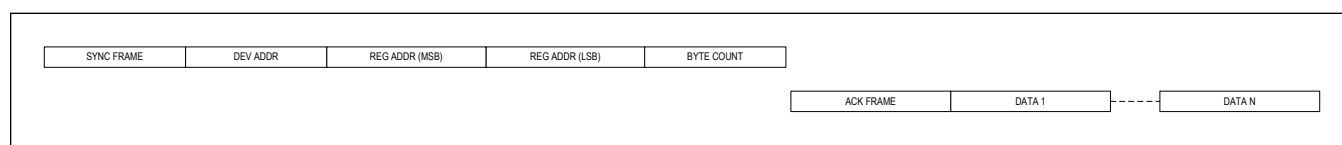

Figure 39. UART Read Packet Format

### I<sup>2</sup>C/UART Control-Channel Programming with Optional CRC and Message Counter

The MAX96717 provides additional functional safety by adding an optional CRC to I<sup>2</sup>C/UART read/write transactions, and a separate message counter for read and write packets. These features are disabled by default at power-up, but can be enabled by register settings. The CRC and message counter can be used together or individually. The CRC and message counter features only apply to device register read/write transactions, and are not supported for pass-through traffic. The CRC and/or message counter can be enabled in the serializer, deserializer, or both.

### I<sup>2</sup>C/UART CRC and Message Counter Options

At power-up, the I<sup>2</sup>C/UART CRC and Message Counter features are disabled by default in the MAX96717. Both features can be enabled or disabled through register control.

### I<sup>2</sup>C Writes with CRC

To provide additional functional safety for advanced driver assistance systems (ADAS) applications, the MAX96717 supports the addition of a cyclic redundancy check (CRC) to I<sup>2</sup>C transactions. When enabled, the main  $\mu$ C must compute and send a CRC byte after each data byte. See [Figure 40](#). For each single-byte or multibyte write, the serializer first clears the CRC engine. The first CRC includes the device address byte, register address bytes, message counter bytes, and first data byte. For all following data bytes, the CRC engine is reset, and the CRC byte covers the additional data byte. See [Figure 41](#) and [Figure 42](#). The serializer receives the data byte and calculates the CRC using an identical CRC engine. It verifies a match before accepting the data byte. If the CRCs do not match, a write is not accepted, a NACK is transmitted, and the error counter is triggered.

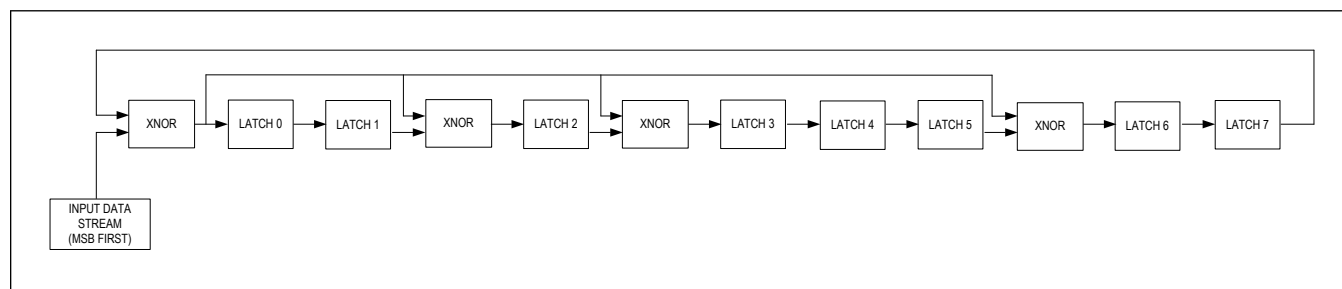
Figure 40. I<sup>2</sup>C CRC Engine

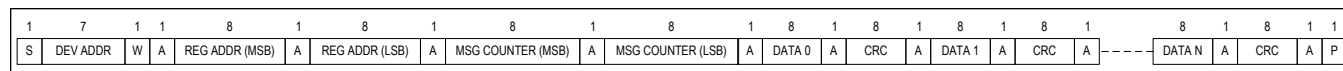
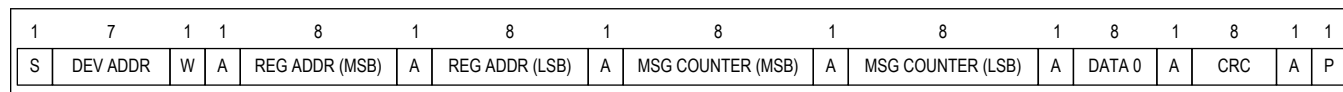
Figure 41. I<sup>2</sup>C Multiple-Byte Write with CRCFigure 42. I<sup>2</sup>C Single-Byte Write with CRC

### I<sup>2</sup>C Reads with CRC

For I<sup>2</sup>C reads of the MAX96717's registers, the device's CRC engine clears, then uses the outgoing device address byte, register address bytes, message counter bytes, and first data byte to calculate the CRC byte. This is added to the data stream directly after the corresponding data byte. The CRC engine is subsequently cleared again for all other data bytes. See [Figure 43](#) and [Figure 44](#). When the  $\mu$ C receives the I<sup>2</sup>C read data, either through the MAX96717 or directly from the device on the other side of the link, the  $\mu$ C's CRC engine should calculate a CRC byte for each data byte and compare with the transmitted CRC byte.

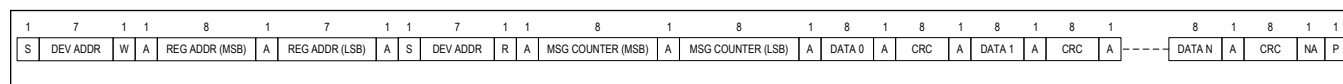
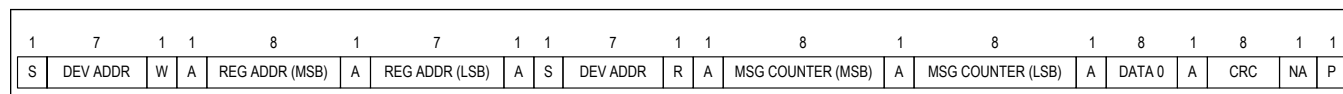
Figure 43. I<sup>2</sup>C Multiple-Byte Read with CRCFigure 44. I<sup>2</sup>C Single-Byte Read with CRC

### Message Counter Writes

An additional functional safety feature of the MAX96717 is a message counter, which can be used with the I<sup>2</sup>C/UART CRC feature. If enabled, the device expects a 2-byte message count from the  $\mu$ C, indicating the number of writes being sent. The MAX96717 counts the number of write transactions and compares that with the count sent by the  $\mu$ C. If the two counts match, the write is accepted. If the two counts do not match, the write is rejected, a NACK is sent in return, and the error counter is incremented. A programmable threshold for the error counter asserts ERRB, when reached.

### Message Counter Reads

For read transactions, the MAX96717 sends the message counter value to the  $\mu$ C along with the requested data. The  $\mu$ C should compare the sent message count against its stored value and accept the data if the counts match. Note that a read transaction has a repeated start condition with the device address byte sent twice. This results in each read transaction incrementing the message counter twice, once for each device address byte. If the two message counter values do not agree, the data should be rejected.

If a read is requested from the last used registers address, resulting in only one device address byte, the message counter is incremented once.

If the message counter values for the MAX96717 and  $\mu$ C do not agree, the device's message counter can be reset using a register write; the  $\mu$ C's counter should also be reset. If the  $\mu$ C or its message counter is reset for any reason, the device's counter must be reset using a register write as well.

### UART Writes with CRC

To provide additional functional safety for ADAS applications, the MAX96717 supports the addition of a CRC to UART transactions. When enabled, the main  $\mu$ C must compute and send a CRC byte after each data byte. See [Figure 45](#). For each single-byte or multibyte write, first clear the CRC engine. The first CRC includes the synchronization frame, device address byte, register address bytes, message counter bytes, and the first data byte. All bytes are sent least significant byte (LSB) first. For all following data bytes, the CRC engine is reset, and the CRC byte covers the additional

Diagram illustrating the CAN frame structure and data flow:

The frame structure consists of the following fields:

- SYNC FRAME
- DEV ADDR + R/W
- REG ADDR (MSB)
- REG ADDR (LSB)
- MSG COUNTER (MSB)
- MSG COUNTER (LSB)
- BYTE COUNT
- DATA 0
- CRC
- DATA 1
- CRC
- ...
- DATA N
- CRC

The diagram shows the flow of data between the Main and the Subordinate:

- MAIN WRITES TO SUBORDINATE:** Indicated by an arrow pointing from the frame structure to the ACK FRAME.
- MAIN READS FROM SUBORDINATE:** Indicated by an arrow pointing from the ACK FRAME back to the frame structure.

Diagram illustrating a write operation sequence:

- The Main sends a frame containing: SYNC FRAME, DEV ADDR + R/W, REG ADDR (MSB), REG ADDR (LSB), MSG COUNTER (MSB), MSG COUNTER (LSB), BYTE COUNT, DATA 0, and CRC.
- An arrow labeled "MAIN WRITES TO SUBORDINATE" points from the frame to the Subordinate.
- The Subordinate sends back an ACK FRAME.
- An arrow labeled "MAIN READS FROM SUBORDINATE" points from the ACK FRAME back to the Main.

## UART Reads with CRC

The diagram illustrates the I2C protocol sequence for a write transaction. It shows the following components and flow:

- Initial Conditions:** The Main is in the **DRIVER** state, and the Subordinate is in the **RECEIVER** state.
- Write Sequence:**
  - The Main writes to the Subordinate, starting with the **ACK FRAME**.
  - Followed by the **MSG COUNTER (MSB)** and **MSG COUNTER (LSB)**.
  - Then, data bytes are sent: **DATA 0**, **CRC**, **DATA 1**, **CRC**, and so on, up to **DATA N** and **CRC**.
- Flow Indicators:**
  - A red arrow labeled "MAIN WRITES TO SUBORDINATE" points from the Main to the Subordinate.
  - A blue arrow labeled "MAIN READS FROM SUBORDINATE" points from the Subordinate back to the Main.

Analog Devices | 72



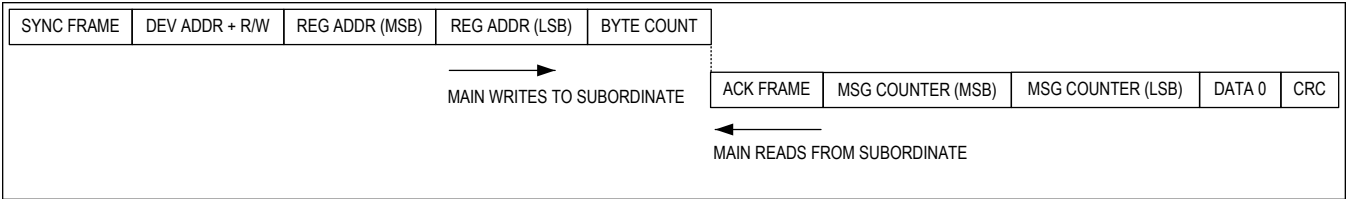

Figure 49. UART Single-Byte Read Transaction with CRC

## Typical Application Circuits

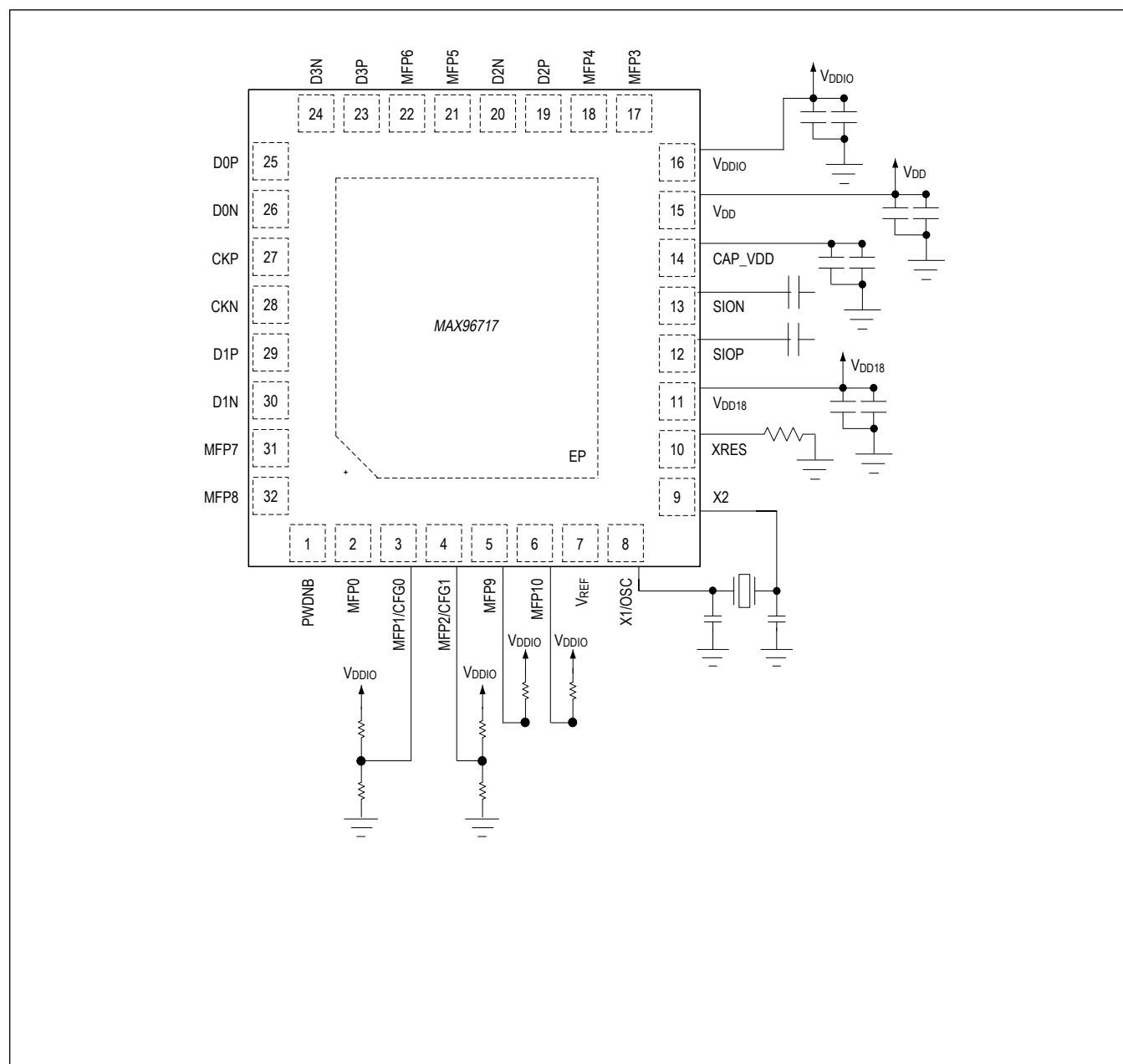

Figure 50. Typical Application Circuit

## Ordering Information

PART NUMBER	TEMP RANGE	PIN-PACKAGE
MAX96717GTJ/VY+	-40°C to +105°C	32 TQFN-SW-EP
MAX96717GTJ/VY+T	-40°C to +105°C	32 TQFN-SW-EP

+ Denotes a lead(Pb)-free/RoHS-compliant package.

T Denotes tape-and-reel.

/V Denotes automotive qualified.

Y Denotes wettable flank.

EP = Exposed pad.

## Register Map

### MAX96717

Not all register bits in the register space are shown in the register table. Any bit not explicitly defined in the register table should be treated as reserved and not modified. When a write is required to a register with both defined and undefined register bits, first read the register's contents, then create a new register value by only changing the defined bits. Finally, write the new byte to the register (Read/Replace/Write).

Default values are provided for read-only register bits. Read-only bit states are changed at power-up according to the actual state of the device. To avoid overwriting these bits, treat read-only bits as undefined.

**Note:** See the Programming Notes section for mandatory register writes on startup.

\*Register is stored in a retention memory when entering sleep mode and is restored upon exit.

ADDRESS	RESET	NAME	MSB							LSB	
DEV											
0x00	0x80	<a href="#">REG0[7:0]*</a>	DEV_ADDR[6:0]							CFG_BLOCK	
0x01	0x08	<a href="#">REG1[7:0]*</a>	IIC_2_EN	IIC_1_EN	DIS_LO CAL_CC	DIS_RE M_CC	TX_RATE[1:0]		RX_RATE[1:0]		
0x02	0x43	<a href="#">REG2[7:0]*</a>	–	VID_TX_ EN_Z	–	–	–	–	INFO_T X_EN	INFO_R X_EN	
0x03	0x00	<a href="#">REG3[7:0]*</a>	–	–	RSVD	UART_1 _EN	–	RCLK_A LT	RCLKSEL[1:0]		
0x04	0x18	<a href="#">REG4[7:0]*</a>	–	–	–	CC_MS GCNTR_ EN	CC_CRC _EN	CC_CRC _MSGC NTR_OV R	RSVD	XTAL_P U	
0x05	0x00	<a href="#">REG5[7:0]*</a>	LOCK_E N	ERRB_E N	ALT_LO CK_EN	ALT_ER RB_EN	RSVD	RSVD	PU_LF1	PU_LF0	
0x06	0x80	<a href="#">REG6[7:0]*</a>	RSVD	–	RCLKEN	I2CSEL	–	–	–	RSVD	
0x07	0xF6	<a href="#">REG7[7:0]*</a>	RSVD[3:0]				RSVD	RSVD	RSVD	PAR_VI D_EN	
0x0D	0xB7	<a href="#">REG13[7:0]</a>	DEV_ID[7:0]								
0x0E	0x06	<a href="#">REG14[7:0]</a>	RSVD[3:0]				DEV_REV[3:0]				
0x0F	0x00	<a href="#">REG15[7:0]</a>	RSVD	RSVD	SPEED_CPBL[1:0]		RSVD	RSVD	RSVD	RSVD	
0x26	0x22	<a href="#">REG26[7:0]</a>	–	LF_1[2:0]			–	LF_0[2:0]			
OVERLAP											
TCTRL											
0x08	0x00	<a href="#">PWR0[7:0]</a>	VDDBAD_STATUS[2:0]			CMP_STATUS[4:0]					
0x09	0x00	<a href="#">PWR1[7:0]</a>	OVERTE MP	VDD_OV _LIVE	PORZ_STATUS[5:0]						
0x0C	0x15	<a href="#">PWR4[7:0]*</a>	RSVD	DIS_LO CAL_WA KE	–	WAKE_E N_A	RSVD[3:0]				
0x10	0x01	<a href="#">CTRL0[7:0]*</a>	RESET_ ALL	RESET_ LINK	RESET_ ONESH OT	RSVD	SLEEP	–	RSVD[1:0]		
0x11	0x02	<a href="#">CTRL1[7:0]*</a>	RSVD	RSVD	RSVD	–	–	–	RSVD	CXTP_A	

ADDRESS	RESET	NAME	MSB							LSB
0x12	0x04	<a href="#">CTRL2[7:0]</a>	RSVD	RSVD	–	LDO_BY PASS	RSVD[1:0]		RSVD[1:0]	
0x13	0x10	<a href="#">CTRL3[7:0]</a>	RSVD	RSVD	RSVD[1:0]		LOCKED	ERROR	CMU_LO CKED	–
0x18	0xA0	<a href="#">INTR0[7:0]*</a>	RSVD	RSVD	RSVD	–	AUTO_E RR_RST _EN	DEC_ERR_THR[2:0]		
0x19	0x00	<a href="#">INTR1[7:0]*</a>	PKT_CNT_EXP[3:0]				AUTO_C NT_RST _EN	RSVD[2:0]		
0x1A	0x09	<a href="#">INTR2[7:0]*</a>	REFGEN _UNLOC KED_OE N	RSVD	REM_ER R_OEN	–	LFLT_IN T_OEN	IDLE_ER R_OEN	–	DEC_ER R_OEN_ A
0x1B	0x00	<a href="#">INTR3[7:0]</a>	REFGEN _UNLOC KED	RSVD	REM_ER R_FLAG	–	LFLT_IN T	IDLE_ER R_FLAG	–	DEC_ER R_FLAG_ A
0x1C	0x08	<a href="#">INTR4[7:0]*</a>	VREG_O V_OEN	EOM_E RR_OEN _A	VDD_OV _OEN	VDD18 OV_OEN	MAX_RT _OEN	RT_CNT _OEN	PKT_CN T_OEN	–
0x1D	0x00	<a href="#">INTR5[7:0]</a>	VREG_O V_FLAG	EOM_E RR_FLAG _A	VDD_OV _FLAG	VDD18 OV_FLAG	MAX_RT _FLAG	RT_CNT _FLAG	PKT_CN T_FLAG	–
0x1E	0xFB	<a href="#">INTR6[7:0]*</a>	VDDCM P_INT_O EN	PORZ_I NT_OEN	VDDBAD _INT_OE N	EFUSE CRC_ER R_OEN	RTTN_C RC_ERR _OEN	ADC_IN T_OEN	RSVD	MIPI_ER R_OEN
0x1F	0x00	<a href="#">INTR7[7:0]</a>	VDDCM P_INT_F LAG	PORZ_I NT_FLAG	VDDBAD _INT_FL AG	EFUSE CRC_ER R	RTTN_C RC_INT	ADC_IN T_FLAG	RSVD	MIPI_ER R_FLAG
0x20	0x9F	<a href="#">INTR8[7:0]*</a>	ERR_TX _EN	–	–	ERR_TX_ID[4:0]				
0x21	0xDF	<a href="#">INTR9[7:0]*</a>	ERR_RX _EN	RSVD	–	ERR_RX_ID[4:0]				
0x22	0x00	<a href="#">CNT0[7:0]</a>	DEC_ERR_A[7:0]							
0x24	0x00	<a href="#">CNT2[7:0]</a>	IDLE_ERR[7:0]							
0x25	0x00	<a href="#">CNT3[7:0]</a>	PKT_CNT[7:0]							
GMSL										
0x28	0x60	<a href="#">TX0[7:0]*</a>	RSVD[1:0]		RSVD	RSVD	–	–	TX_FEC _EN	–
0x29	0x08	<a href="#">TX1[7:0]*</a>	LINK_PR BS_GEN	RSVD	–	ERRG_E N_A	TX_FEC _CRC_E N	–	DIS_SC R	DIS_EN C
0x2A	0x20	<a href="#">TX2[7:0]*</a>	ERRG_CNT[1:0]		ERRG_RATE[1:0]		ERRG_BURST[2:0]			ERRG_P ER
0x2B	0x44	<a href="#">TX3[7:0]*</a>	RSVD[1:0]		TX_FEC _ACTIVE	–	–	RSVD[2:0]		
0x2C	0x00	<a href="#">RX0[7:0]*</a>	PKT_CNT_LBW[1:0]		–	RSVD	PKT_CNT_SEL[3:0]			
0x2D	0x28	<a href="#">RX1[7:0]*</a>	LINK_PR BS_CHK	–	RSVD[1:0]		RSVD[1:0]		RSVD	RSVD
0x30	0x41	<a href="#">GPIOA[7:0]*</a>	RSVD	RSVD	GPIO_FWD_CDLY[5:0]					

ADDRESS	RESET	NAME	MSB							LSB
0x31	0x88	<a href="#">GPIOB[7:0]*</a>	RSVD[1:0]		GPIO_REV_CDLY[5:0]					
CC										
0x40	0x26	<a href="#">I2C_0[7:0]*</a>	–	–	SLV_SH[1:0]		–	SLV_TO[2:0]		
0x41	0x56	<a href="#">I2C_1[7:0]*</a>	RSVD	MST_BT[2:0]			–	MST_TO[2:0]		
0x42	0x00	<a href="#">I2C_2[7:0]*</a>	SRC_A[6:0]						–	
0x43	0x00	<a href="#">I2C_3[7:0]*</a>	DST_A[6:0]						–	
0x44	0x00	<a href="#">I2C_4[7:0]*</a>	SRC_B[6:0]						–	
0x45	0x00	<a href="#">I2C_5[7:0]*</a>	DST_B[6:0]						–	
0x48	0x42	<a href="#">UART_0[7:0]*</a>	RSVD[1:0]		REM_M S_EN	LOC_MS _EN	BYPASS _DIS_PA R	BYPASS_TO[1:0]		BYPASS _EN
0x4C	0x26	<a href="#">I2C_PT_0[7:0]</a> 1	–	–	SLV_SH_PT[1:0]		–	SLV_TO_PT[2:0]		
0x4D	0x56	<a href="#">I2C_PT_1[7:0]</a> 1	RSVD	MST_BT_PT[2:0]			–	MST_TO_PT[2:0]		
0x4F	0x00	<a href="#">UART_PT_0[7:0]</a>	BITLEN MAN_CF G_2	DIS_PA R_2	RSVD	RSVD	BITLEN MAN_CF G_1	DIS_PA R_1	RSVD	RSVD
CFGV VIDEO_Z										
0x58	0x30	<a href="#">TX0[7:0]*</a>	TX_CRC _EN	–	RSVD[1:0]		RSVD[1:0]		RSVD[1:0]	
0x5B	0x02	<a href="#">TX3[7:0]*</a>	–	–	–	–	–	–	TX_STR_SEL[1:0]	
CFG I INFOFR										
0x78	0xF0	<a href="#">TR0[7:0]*</a>	TX_CRC _EN	RX_CRC _EN	RSVD[1:0]		RSVD[1:0]		RSVD[1:0]	
0x7B	0x00	<a href="#">TR3[7:0]*</a>	–	–	–	–	–	TX_SRC_ID[2:0]		
0x7C	0xFF	<a href="#">TR4[7:0]*</a>	RX_SRC_SEL[7:0]							
CFG L SPI										
0x80	0xF0	<a href="#">TR0[7:0]*</a>	TX_CRC _EN	RX_CRC _EN	RSVD[1:0]		RSVD[1:0]		RSVD[1:0]	
0x83	0x00	<a href="#">TR3[7:0]*</a>	–	–	–	–	–	TX_SRC_ID[2:0]		
0x84	0xFF	<a href="#">TR4[7:0]*</a>	RX_SRC_SEL[7:0]							
0x85	0x98	<a href="#">ARQ0[7:0]*</a>	RSVD	RSVD	RSVD	RSVD	ARQ0_E N	DIS_DBL _ACK_R ETX	–	–
0x86	0x72	<a href="#">ARQ1[7:0]*</a>	–	RSVD[2:0]			–	–	MAX_RT _ERR_O EN	RT_CNT _OEN
0x87	0x00	<a href="#">ARQ2[7:0]</a>	MAX_RT _ERR	RT_CNT[6:0]						
CFG C CC										
0x88	0xF0	<a href="#">TR0[7:0]*</a>	TX_CRC _EN	RX_CRC _EN	RSVD[1:0]		RSVD[1:0]		RSVD[1:0]	
0x8B	0x00	<a href="#">TR3[7:0]*</a>	–	–	–	–	–	TX_SRC_ID[2:0]		
0x8E	0x72	<a href="#">ARQ1[7:0]*</a>	–	RSVD[2:0]			–	–	MAX_RT _ERR_O EN	RT_CNT _OEN

ADDRESS	RESET	NAME	MSB							LSB
0x8F	0x00	<a href="#">ARQ2[7:0]</a>	MAX_RT_ERR	RT_CNT[6:0]						
CFGL GPIO										
0x90	0xF0	<a href="#">TR0[7:0]*</a>	TX_CRC_EN	RX_CRC_EN	RSVD[1:0]		RSVD[1:0]		RSVD[1:0]	
0x93	0x00	<a href="#">TR3[7:0]*</a>	–	–	–	–	–	TX_SRC_ID[2:0]		
0x94	0xFF	<a href="#">TR4[7:0]*</a>	RX_SRC_SEL[7:0]							
0x95	0x98	<a href="#">ARQ0[7:0]*</a>	RSVD	RSVD	RSVD	RSVD	ARQ0_EN	DIS_DBL_ACK_RET_X	–	–
0x96	0x72	<a href="#">ARQ1[7:0]*</a>	–	RSVD[2:0]			–	–	MAX_RT_ERR_OEN	RT_CNT_OEN
0x97	0x00	<a href="#">ARQ2[7:0]</a>	MAX_RT_ERR	RT_CNT[6:0]						
CFGL IIC_X										
0xA0	0xF0	<a href="#">TR0[7:0]*</a>	TX_CRC_EN	RX_CRC_EN	RSVD[1:0]		RSVD[1:0]		RSVD[1:0]	
0xA3	0x00	<a href="#">TR3[7:0]*</a>	–	–	–	–	–	TX_SRC_ID[2:0]		
0xA4	0xFF	<a href="#">TR4[7:0]*</a>	RX_SRC_SEL[7:0]							
0xA5	0x98	<a href="#">ARQ0[7:0]*</a>	RSVD	RSVD	RSVD	RSVD	ARQ0_EN	DIS_DBL_ACK_RET_X	–	–
0xA6	0x72	<a href="#">ARQ1[7:0]*</a>	–	RSVD[2:0]			–	–	MAX_RT_ERR_OEN	RT_CNT_OEN
0xA7	0x00	<a href="#">ARQ2[7:0]</a>	MAX_RT_ERR	RT_CNT[6:0]						
CFGL IIC_Y										
0xA8	0xF0	<a href="#">TR0[7:0]*</a>	TX_CRC_EN	RX_CRC_EN	RSVD[1:0]		RSVD[1:0]		RSVD[1:0]	
0xAB	0x00	<a href="#">TR3[7:0]*</a>	–	–	–	–	–	TX_SRC_ID[2:0]		
0xAC	0xFF	<a href="#">TR4[7:0]*</a>	RX_SRC_SEL[7:0]							
0xAD	0x98	<a href="#">ARQ0[7:0]*</a>	RSVD	RSVD	RSVD	RSVD	ARQ0_EN	DIS_DBL_ACK_RET_X	–	–
0xAE	0x72	<a href="#">ARQ1[7:0]*</a>	–	RSVD[2:0]			–	–	MAX_RT_ERR_OEN	RT_CNT_OEN
0xAF	0x00	<a href="#">ARQ2[7:0]</a>	MAX_RT_ERR	RT_CNT[6:0]						
VID_TX Z										
0x110	0x68	<a href="#">VIDEO_TX0[7:0]*</a>	LINE_CRC_SEL	LINE_CRC_EN	ENC_MODE[1:0]		AUTO_BPP	CLKDET_BYP	RSVD[1:0]	
0x111	0x58	<a href="#">VIDEO_TX1[7:0]*</a>	RSVD[1:0]			BPP[5:0]				
0x112	0x0A	<a href="#">VIDEO_TX2[7:0]*</a>	PCLKDET	DRIFT_ERR	OVERFLOW	FIFO_WARN	RSVD	LIMIT_HEART	RSVD	RSVD

ADDRESS	RESET	NAME	MSB							LSB
SPI										
0x170	0x08	<a href="#">SPI_0[7:0]*</a>	SPI_LOC_ID[1:0]		SPI_CC_TRG_ID[1:0]		SPI_IGN_R_ID	SPI_CC_EN	MST_SL_VN	SPI_EN
0x171	0x1D	<a href="#">SPI_1[7:0]*</a>	SPI_LOC_N[5:0]						SPI_BASE_Prio[1:0]	
0x172	0x03	<a href="#">SPI_2[7:0]*</a>	REQ_HOLD_OFF[2:0]			FULL_SCK_SETUP	SPI_MO_D3_F	SPI_MO_D3	SPIM_S2_ACT_H	SPIM_S1_ACT_H
0x173	0x00	<a href="#">SPI_3[7:0]*</a>	SPIM_SS_DLY_CLKS[7:0]							
0x174	0x00	<a href="#">SPI_4[7:0]*</a>	SPIM_SCK_LO_CLKS[7:0]							
0x175	0x00	<a href="#">SPI_5[7:0]*</a>	SPIM_SCK_HI_CLKS[7:0]							
0x176	0x00	<a href="#">SPI_6[7:0]*</a>	–	–	BNE	SPIS_RWN	SS_IO_EN_2	SS_IO_EN_1	BNE_IO_EN	RWN_IO_EN
0x177	0x00	<a href="#">SPI_7[7:0]</a>	SPI_RX_OVRFLW	SPI_TX_OVRFLW	–	SPIS_BYTE_CNT[4:0]				
0x178	0x00	<a href="#">SPI_8[7:0]*</a>	REQ_HOLD_OFF_TO[7:0]							
VTX Z										
0x236	0x00	<a href="#">CROSS_0[7:0]</a> <a href="#">I*</a>	–	CROSS0_I	CROSS0_F	CROSS0[4:0]				
0x237	0x01	<a href="#">CROSS_1[7:0]</a> <a href="#">I*</a>	–	CROSS1_I	CROSS1_F	CROSS1[4:0]				
0x238	0x02	<a href="#">CROSS_2[7:0]</a> <a href="#">I*</a>	–	CROSS2_I	CROSS2_F	CROSS2[4:0]				
0x239	0x03	<a href="#">CROSS_3[7:0]</a> <a href="#">I*</a>	–	CROSS3_I	CROSS3_F	CROSS3[4:0]				
0x23A	0x04	<a href="#">CROSS_4[7:0]</a> <a href="#">I*</a>	–	CROSS4_I	CROSS4_F	CROSS4[4:0]				
0x23B	0x05	<a href="#">CROSS_5[7:0]</a> <a href="#">I*</a>	–	CROSS5_I	CROSS5_F	CROSS5[4:0]				
0x23C	0x06	<a href="#">CROSS_6[7:0]</a> <a href="#">I*</a>	–	CROSS6_I	CROSS6_F	CROSS6[4:0]				
0x23D	0x07	<a href="#">CROSS_7[7:0]</a> <a href="#">I*</a>	–	CROSS7_I	CROSS7_F	CROSS7[4:0]				
0x23E	0x08	<a href="#">CROSS_8[7:0]</a> <a href="#">I*</a>	–	CROSS8_I	CROSS8_F	CROSS8[4:0]				
0x23F	0x09	<a href="#">CROSS_9[7:0]</a> <a href="#">I*</a>	–	CROSS9_I	CROSS9_F	CROSS9[4:0]				
0x240	0x0A	<a href="#">CROSS_10[7:0]</a> <a href="#">I*</a>	–	CROSS10_I	CROSS10_F	CROSS10[4:0]				
0x241	0x0B	<a href="#">CROSS_11[7:0]</a> <a href="#">I*</a>	–	CROSS11_I	CROSS11_F	CROSS11[4:0]				
0x242	0x0C	<a href="#">CROSS_12[7:0]</a> <a href="#">I*</a>	–	CROSS12_I	CROSS12_F	CROSS12[4:0]				
0x243	0x0D	<a href="#">CROSS_13[7:0]</a> <a href="#">I*</a>	–	CROSS13_I	CROSS13_F	CROSS13[4:0]				
0x244	0x0E	<a href="#">CROSS_14[7:0]</a> <a href="#">I*</a>	–	CROSS14_I	CROSS14_F	CROSS14[4:0]				



ADDRESS	RESET	NAME	MSB							LSB
0x245	0x0F	<a href="#">CROSS_15[7:0]*</a>	–	CROSS1_5_I	CROSS1_5_F	CROSS15[4:0]				
0x246	0x10	<a href="#">CROSS_16[7:0]*</a>	–	CROSS1_6_I	CROSS1_6_F	CROSS16[4:0]				
0x247	0x11	<a href="#">CROSS_17[7:0]*</a>	–	CROSS1_7_I	CROSS1_7_F	CROSS17[4:0]				
0x248	0x12	<a href="#">CROSS_18[7:0]*</a>	–	CROSS1_8_I	CROSS1_8_F	CROSS18[4:0]				
0x249	0x13	<a href="#">CROSS_19[7:0]*</a>	–	CROSS1_9_I	CROSS1_9_F	CROSS19[4:0]				
0x24A	0x14	<a href="#">CROSS_20[7:0]*</a>	–	CROSS2_0_I	CROSS2_0_F	CROSS20[4:0]				
0x24B	0x15	<a href="#">CROSS_21[7:0]*</a>	–	CROSS2_1_I	CROSS2_1_F	CROSS21[4:0]				
0x24C	0x16	<a href="#">CROSS_22[7:0]*</a>	–	CROSS2_2_I	CROSS2_2_F	CROSS22[4:0]				
0x24D	0x17	<a href="#">CROSS_23[7:0]*</a>	–	CROSS2_3_I	CROSS2_3_F	CROSS23[4:0]				
0x24E	0x03	<a href="#">VTX0[7:0]*</a>	GEN_VS	GEN_HS	GEN_DE	VS_INV	HS_INV	DE_INV	VTG_MODE[1:0]	
0x24F	0x01	<a href="#">VTX1[7:0]*</a>	–	–	PCLKDE_T_VTX	–	PATGEN_CLK_SRC[2:0]			VS_TRI_G
0x250	0x00	<a href="#">VTX2[7:0]*</a>	VS_DLY_2[7:0]							
0x251	0x00	<a href="#">VTX3[7:0]*</a>	VS_DLY_1[7:0]							
0x252	0x00	<a href="#">VTX4[7:0]*</a>	VS_DLY_0[7:0]							
0x253	0x00	<a href="#">VTX5[7:0]*</a>	VS_HIGH_2[7:0]							
0x254	0x00	<a href="#">VTX6[7:0]*</a>	VS_HIGH_1[7:0]							
0x255	0x00	<a href="#">VTX7[7:0]*</a>	VS_HIGH_0[7:0]							
0x256	0x00	<a href="#">VTX8[7:0]*</a>	VS_LOW_2[7:0]							
0x257	0x00	<a href="#">VTX9[7:0]*</a>	VS_LOW_1[7:0]							
0x258	0x00	<a href="#">VTX10[7:0]*</a>	VS_LOW_0[7:0]							
0x259	0x00	<a href="#">VTX11[7:0]*</a>	V2H_2[7:0]							
0x25A	0x00	<a href="#">VTX12[7:0]*</a>	V2H_1[7:0]							
0x25B	0x00	<a href="#">VTX13[7:0]*</a>	V2H_0[7:0]							
0x25C	0x00	<a href="#">VTX14[7:0]*</a>	HS_HIGH_1[7:0]							
0x25D	0x00	<a href="#">VTX15[7:0]*</a>	HS_HIGH_0[7:0]							
0x25E	0x00	<a href="#">VTX16[7:0]*</a>	HS_LOW_1[7:0]							
0x25F	0x00	<a href="#">VTX17[7:0]*</a>	HS_LOW_0[7:0]							
0x260	0x00	<a href="#">VTX18[7:0]*</a>	HS_CNT_1[7:0]							
0x261	0x00	<a href="#">VTX19[7:0]*</a>	HS_CNT_0[7:0]							
0x262	0x00	<a href="#">VTX20[7:0]*</a>	V2D_2[7:0]							
0x263	0x00	<a href="#">VTX21[7:0]*</a>	V2D_1[7:0]							
0x264	0x00	<a href="#">VTX22[7:0]*</a>	V2D_0[7:0]							
0x265	0x00	<a href="#">VTX23[7:0]*</a>	DE_HIGH_1[7:0]							
0x266	0x00	<a href="#">VTX24[7:0]*</a>	DE_HIGH_0[7:0]							
0x267	0x00	<a href="#">VTX25[7:0]*</a>	DE_LOW_1[7:0]							

ADDRESS	RESET	NAME	MSB							LSB
0x268	0x00	<a href="#">VTX26[7:0]*</a>	DE_LOW_0[7:0]							
0x269	0x00	<a href="#">VTX27[7:0]*</a>	DE_CNT_1[7:0]							
0x26A	0x00	<a href="#">VTX28[7:0]*</a>	DE_CNT_0[7:0]							
0x26B	0x00	<a href="#">VTX29[7:0]</a>	VID_PR BS_EN	RSVD	VPRBS_ FAIL	–	–	GRAD_ MODE	PATGEN_MODE[1:0 ]	
0x26C	0x04	<a href="#">VTX30[7:0]</a>	GRAD_INC[7:0]							
0x26D	0x00	<a href="#">VTX31[7:0]</a>	CHKR_A_L[7:0]							
0x26E	0x00	<a href="#">VTX32[7:0]</a>	CHKR_A_M[7:0]							
0x26F	0x00	<a href="#">VTX33[7:0]</a>	CHKR_A_H[7:0]							
0x270	0x00	<a href="#">VTX34[7:0]</a>	CHKR_B_L[7:0]							
0x271	0x00	<a href="#">VTX35[7:0]</a>	CHKR_B_M[7:0]							
0x272	0x00	<a href="#">VTX36[7:0]</a>	CHKR_B_H[7:0]							
0x273	0x00	<a href="#">VTX37[7:0]</a>	CHKR_RPT_A[7:0]							
0x274	0x00	<a href="#">VTX38[7:0]</a>	CHKR_RPT_B[7:0]							
0x275	0x00	<a href="#">VTX39[7:0]</a>	CHKR_ALT[7:0]							
0x276	0x18	<a href="#">VTX40[7:0]</a>	RSVD	CROSS HS_I	CROSS HS_F	CROSSHS[4:0]				
0x277	0x19	<a href="#">VTX41[7:0]</a>	–	CROSS VS_I	CROSS VS_F	CROSSVS[4:0]				
0x278	0x1A	<a href="#">VTX42[7:0]</a>	–	CROSS DE_I	CROSS DE_F	CROSSDE[4:0]				
GPIO0 0										
0x2BE	0x99	<a href="#">GPIO_A[7:0]*</a>	RES_CF G	RSVD	TX_COM P_EN	GPIO_O UT	GPIO_IN	GPIO_R X_EN	GPIO_T X_EN	GPIO_O UT_DIS
0x2BF	0xA0	<a href="#">GPIO_B[7:0]*</a>	PULL_UPDN_SEL[1 :0]		OUT_TY PE	GPIO_TX_ID[4:0]				
0x2C0	0x40	<a href="#">GPIO_C[7:0]*</a>	OVR_RE S_CFG	GPIO_R ECVED	–	GPIO_RX_ID[4:0]				
GPIO1 1										
0x2C1	0x81	<a href="#">GPIO_A[7:0]*</a>	RES_CF G	RSVD	TX_COM P_EN	GPIO_O UT	GPIO_IN	GPIO_R X_EN	GPIO_T X_EN	GPIO_O UT_DIS
0x2C2	0x21	<a href="#">GPIO_B[7:0]*</a>	PULL_UPDN_SEL[1 :0]		OUT_TY PE	GPIO_TX_ID[4:0]				
0x2C3	0x41	<a href="#">GPIO_C[7:0]*</a>	OVR_RE S_CFG	GPIO_R ECVED	–	GPIO_RX_ID[4:0]				
GPIO2 2										
0x2C4	0x99	<a href="#">GPIO_A[7:0]*</a>	RES_CF G	RSVD	TX_COM P_EN	GPIO_O UT	GPIO_IN	GPIO_R X_EN	GPIO_T X_EN	GPIO_O UT_DIS
0x2C5	0x22	<a href="#">GPIO_B[7:0]*</a>	PULL_UPDN_SEL[1 :0]		OUT_TY PE	GPIO_TX_ID[4:0]				
0x2C6	0x42	<a href="#">GPIO_C[7:0]*</a>	OVR_RE S_CFG	GPIO_R ECVED	–	GPIO_RX_ID[4:0]				
GPIO3 3										
0x2C7	0x81	<a href="#">GPIO_A[7:0]*</a>	RES_CF G	RSVD	TX_COM P_EN	GPIO_O UT	GPIO_IN	GPIO_R X_EN	GPIO_T X_EN	GPIO_O UT_DIS
0x2C8	0xA3	<a href="#">GPIO_B[7:0]*</a>	PULL_UPDN_SEL[1 :0]		OUT_TY PE	GPIO_TX_ID[4:0]				

ADDRESS	RESET	NAME	MSB							LSB
0x2C9	0x43	<a href="#">GPIO_C[7:0]*</a>	OVR_RE S_CFG	GPIO_R ECVED	–	GPIO_RX_ID[4:0]				
GPIO4 4										
0x2CA	0x99	<a href="#">GPIO_A[7:0]*</a>	RES_CF G	RSVD	TX_COM P_EN	GPIO_O UT	GPIO_IN	GPIO_R X_EN	GPIO_T X_EN	GPIO_O UT_DIS
0x2CB	0xA4	<a href="#">GPIO_B[7:0]*</a>	PULL_UPDN_SEL[1 :0]		OUT_TY PE	GPIO_TX_ID[4:0]				
0x2CC	0x44	<a href="#">GPIO_C[7:0]*</a>	OVR_RE S_CFG	GPIO_R ECVED	–	GPIO_RX_ID[4:0]				
GPIO5 5										
0x2CD	0x81	<a href="#">GPIO_A[7:0]*</a>	RES_CF G	RSVD	TX_COM P_EN	GPIO_O UT	GPIO_IN	GPIO_R X_EN	GPIO_T X_EN	GPIO_O UT_DIS
0x2CE	0xA5	<a href="#">GPIO_B[7:0]*</a>	PULL_UPDN_SEL[1 :0]		OUT_TY PE	GPIO_TX_ID[4:0]				
0x2CF	0x45	<a href="#">GPIO_C[7:0]*</a>	OVR_RE S_CFG	GPIO_R ECVED	–	GPIO_RX_ID[4:0]				
GPIO6 6										
0x2D0	0x99	<a href="#">GPIO_A[7:0]*</a>	RES_CF G	RSVD	TX_COM P_EN	GPIO_O UT	GPIO_IN	GPIO_R X_EN	GPIO_T X_EN	GPIO_O UT_DIS
0x2D1	0xA6	<a href="#">GPIO_B[7:0]*</a>	PULL_UPDN_SEL[1 :0]		OUT_TY PE	GPIO_TX_ID[4:0]				
0x2D2	0x46	<a href="#">GPIO_C[7:0]*</a>	OVR_RE S_CFG	GPIO_R ECVED	–	GPIO_RX_ID[4:0]				
GPIO7 7										
0x2D3	0x83	<a href="#">GPIO_A[7:0]*</a>	RES_CF G	RSVD	TX_COM P_EN	GPIO_O UT	GPIO_IN	GPIO_R X_EN	GPIO_T X_EN	GPIO_O UT_DIS
0x2D4	0xA7	<a href="#">GPIO_B[7:0]*</a>	PULL_UPDN_SEL[1 :0]		OUT_TY PE	GPIO_TX_ID[4:0]				
0x2D5	0x47	<a href="#">GPIO_C[7:0]*</a>	OVR_RE S_CFG	GPIO_R ECVED	–	GPIO_RX_ID[4:0]				
GPIO8 8										
0x2D6	0x9C	<a href="#">GPIO_A[7:0]*</a>	RES_CF G	RSVD	TX_COM P_EN	GPIO_O UT	GPIO_IN	GPIO_R X_EN	GPIO_T X_EN	GPIO_O UT_DIS
0x2D7	0x28	<a href="#">GPIO_B[7:0]*</a>	PULL_UPDN_SEL[1 :0]		OUT_TY PE	GPIO_TX_ID[4:0]				
0x2D8	0x48	<a href="#">GPIO_C[7:0]*</a>	OVR_RE S_CFG	GPIO_R ECVED	–	GPIO_RX_ID[4:0]				
GPIO9 9										
0x2D9	0x81	<a href="#">GPIO_A[7:0]*</a>	RES_CF G	RSVD	TX_COM P_EN	GPIO_O UT	GPIO_IN	GPIO_R X_EN	GPIO_T X_EN	GPIO_O UT_DIS
0x2DA	0xA9	<a href="#">GPIO_B[7:0]*</a>	PULL_UPDN_SEL[1 :0]		OUT_TY PE	GPIO_TX_ID[4:0]				
0x2DB	0x49	<a href="#">GPIO_C[7:0]*</a>	OVR_RE S_CFG	GPIO_R ECVED	–	GPIO_RX_ID[4:0]				
GPIO10 10										
0x2DC	0x99	<a href="#">GPIO_A[7:0]*</a>	RES_CF G	RSVD	TX_COM P_EN	GPIO_O UT	GPIO_IN	GPIO_R X_EN	GPIO_T X_EN	GPIO_O UT_DIS

ADDRESS	RESET	NAME	MSB							LSB
0x2DD	0x2A	<a href="#">GPIO_B[7:0]*</a>	PULL_UPDN_SEL[1:0]	OUT_TY PE	GPIO_TX_ID[4:0]					
0x2DE	0x4A	<a href="#">GPIO_C[7:0]*</a>	OVR_RE S_CFG	GPIO_R ECVED	–	GPIO_RX_ID[4:0]				
CMU										
0x302	0x00	<a href="#">CMU2[7:0]</a>	RSVD	PFDDIV_RSHORT[2:0]			RSVD	RSVD[1:0]		RSVD
FRONTTOP										
0x308	0x64	<a href="#">FRONTTOP_0[7:0]*</a>	RSVD	enable_li ne_info	START_ PORTB	–	–	RSVD	–	–
0x30D	0xFF	<a href="#">FRONTTOP_5[7:0]*</a>	VC_SELZ_L[7:0]							
0x30E	0xFF	<a href="#">FRONTTOP_6[7:0]*</a>	VC_SELZ_H[7:0]							
0x311	0x40	<a href="#">FRONTTOP_9[7:0]*</a>	–	START_ PORTBZ	–	–	–	–	–	–
0x312	0x00	<a href="#">FRONTTOP_10[7:0]*</a>	–	RSVD	–	–	–	bpp8dblz	–	–
0x313	0x00	<a href="#">FRONTTOP_11[7:0]*</a>	–	bpp12dbl z	–	–	–	bpp10dbl z	–	–
0x318	0x00	<a href="#">FRONTTOP_16[7:0]</a>	–	mem_dt1_selz[6:0]						
0x319	0x00	<a href="#">FRONTTOP_17[7:0]</a>	–	mem_dt2_selz[6:0]						
0x31E	0x18	<a href="#">FRONTTOP_22[7:0]</a>	soft_dtz_ en	soft_vcz_ en	soft_bpp z_en	soft_bppz[4:0]				
0x320	0x00	<a href="#">FRONTTOP_24[7:0]</a>	–	–	soft_vcz[1:0]		–	–	–	–
0x323	0x30	<a href="#">FRONTTOP_27[7:0]</a>	–	–	soft_dtz[5:0]					
0x325	0x00	<a href="#">FRONTTOP_29[7:0]</a>	FORCE_ START_ MIPI_FR ONTTOP	–	–	–	–	–	–	–
MIPI_RX										
0x330	0x00	<a href="#">MIPI_RX0[7:0]</a> 1	–	mipi_non contclk_ en	ctrl1_vc_ map_en	–	mipi_rx_r eset	RSVD[2:0]		
0x331	0x30	<a href="#">MIPI_RX1[7:0]</a> 1	ctrl1_vcx_ en	ctrl1_des kewen	ctrl1_num_lanes[1:0]		–	–	–	–
0x332	0xE0	<a href="#">MIPI_RX2[7:0]</a> 1	phy1_lane_map[3:0]				–	–	–	–
0x333	0x04	<a href="#">MIPI_RX3[7:0]</a> 1	–	–	–	–	phy2_lane_map[3:0]			
0x334	0x00	<a href="#">MIPI_RX4[7:0]</a> 1	–	phy1_pol_map[2:0]			–	–	–	–
0x335	0x00	<a href="#">MIPI_RX5[7:0]</a> 1	–	–	–	–	–	phy2_pol_map[2:0]		
0x337	0x00	<a href="#">MIPI_RX7[7:0]</a> 1	–	–	ctrl1_mo de_UDT	RSVD[4:0]				

ADDRESS	RESET	NAME	MSB						LSB	
0x338	0x55	<a href="#">MIPI_RX8[7:0]</a>	RSVD[1:0]		t_hs_settle[1:0]		RSVD[1:0]		t_clk_settle[1:0]	
0x33B	0x00	<a href="#">MIPI_RX11[7:0]</a>	–	–	–	phy1_lp_err[4:0]				
0x33C	0x00	<a href="#">MIPI_RX12[7:0]</a>	phy1_hs_err[7:0]							
0x33D	0x00	<a href="#">MIPI_RX13[7:0]</a>	–	–	–	phy2_lp_err[4:0]				
0x33E	0x00	<a href="#">MIPI_RX14[7:0]</a>	phy2_hs_err[7:0]							
0x343	0x00	<a href="#">MIPI_RX19[7:0]</a>	ctrl1_csi_err_l[7:0]							
0x344	0x00	<a href="#">MIPI_RX20[7:0]</a>	–	–	–	–	–	ctrl1_csi_err_h[2:0]		
0x345	0x00	<a href="#">MIPI_RX21[7:0]</a>	ctrl1_vc_map0[3:0]				–	–	–	–
0x346	0x00	<a href="#">MIPI_RX22[7:0]</a>	ctrl1_vc_map1[3:0]				–	–	–	–
0x347	0x00	<a href="#">MIPI_RX23[7:0]</a>	ctrl1_vc_map2[3:0]				–	–	–	–
0x36C	0x00	<a href="#">MIPI_RX60[7:0]</a>	ctrl1_vc_map3[3:0]				–	–	–	–
0x36D	0x00	<a href="#">MIPI_RX61[7:0]</a>	ctrl1_vc_map4[3:0]				–	–	–	–
0x36E	0x00	<a href="#">MIPI_RX62[7:0]</a>	ctrl1_vc_map5[3:0]				–	–	–	–
0x36F	0x00	<a href="#">MIPI_RX63[7:0]</a>	ctrl1_vc_map6[3:0]				–	–	–	–
MIPI_RX_EXT										
0x377	0x00	<a href="#">EXT00[7:0]</a>	ctrl1_vc_map7[3:0]				–	–	–	–
0x378	0x00	<a href="#">EXT0[7:0]</a>	ctrl1_vc_map8[3:0]				–	–	–	–
0x379	0x00	<a href="#">EXT1[7:0]</a>	ctrl1_vc_map9[3:0]				–	–	–	–
0x37A	0x00	<a href="#">EXT2[7:0]</a>	ctrl1_vc_map10[3:0]				–	–	–	–
0x37B	0x00	<a href="#">EXT3[7:0]</a>	ctrl1_vc_map11[3:0]				–	–	–	–
0x37C	0x00	<a href="#">EXT4[7:0]</a>	ctrl1_vc_map12[3:0]				–	–	–	–
0x37D	0x00	<a href="#">EXT5[7:0]</a>	ctrl1_vc_map13[3:0]				–	–	–	–
0x37E	0x00	<a href="#">EXT6[7:0]</a>	ctrl1_vc_map14[3:0]				–	–	–	–
0x37F	0x00	<a href="#">EXT7[7:0]</a>	ctrl1_vc_map15[3:0]				–	–	–	–
0x380	0x00	<a href="#">EXT8[7:0]</a>	RSVD	RSVD[1:0]		RSVD[1:0]		RSVD	RSVD	tun_fifo_overflow
0x381	0x00	<a href="#">EXT9[7:0]</a>	RSVD[7:0]							
0x383	0x80	<a href="#">EXT11[7:0]</a>	Tun_Mode	RSVD	–	–	RSVD	RSVD	RSVD[1:0]	
0x38D	0x00	<a href="#">EXT21[7:0]</a>	phy1_pkt_cnt[7:0]							
0x38E	0x00	<a href="#">EXT22[7:0]</a>	csi1_pkt_cnt[7:0]							
0x38F	0x00	<a href="#">EXT23[7:0]</a>	tun_pkt_cnt[7:0]							
0x390	0x00	<a href="#">EXT24[7:0]</a>	phy_clk_cnt[7:0]							

ADDRESS	RESET	NAME	MSB							LSB
FRONTTOP_EXT										
0x3C8	0x00	FRONTTOP_EXT8[7:0]	mem_dt3_selz[7:0]							
0x3C9	0x00	FRONTTOP_EXT9[7:0]	mem_dt4_selz[7:0]							
0x3CA	0x00	FRONTTOP_EXT10[7:0]	mem_dt5_selz[7:0]							
0x3CB	0x00	FRONTTOP_EXT11[7:0]	mem_dt6_selz[7:0]							
0x3D1	0x00	FRONTTOP_EXT17[7:0]	–	–	–	–	mem_dt6_selz_en	mem_dt5_selz_en	mem_dt4_selz_en	mem_dt3_selz_en
MIPI_RX_EXT2										
0x3DC	0x00	EXTA[7:0]	–	mem_dt7_selz[6:0]						
0x3DD	0x00	EXTB[7:0]	–	mem_dt8_selz[6:0]						
REF_VTG										
0x3E0	0x70	VTX0[7:0]	–	VS_TRI G	REF_VTG_MODE[1: 0]	HS_INV	GEN_HS	VS_INV	GEN_VS	
0x3E1	0x00	VTX1[7:0]	VS_HIGH_2[7:0]							
0x3E2	0x00	VTX2[7:0]	VS_HIGH_1[7:0]							
0x3E3	0x00	VTX3[7:0]	VS_HIGH_0[7:0]							
0x3E4	0x00	VTX4[7:0]	VS_LOW_2[7:0]							
0x3E5	0x00	VTX5[7:0]	VS_LOW_1[7:0]							
0x3E6	0x00	VTX6[7:0]	VS_LOW_0[7:0]							
0x3E7	0x00	VTX7[7:0]	V2H_2[7:0]							
0x3E8	0x00	VTX8[7:0]	V2H_1[7:0]							
0x3E9	0x00	VTX9[7:0]	V2H_0[7:0]							
0x3EA	0x00	VTX10[7:0]	HS_HIGH_1[7:0]							
0x3EB	0x00	VTX11[7:0]	HS_HIGH_0[7:0]							
0x3EC	0x00	VTX12[7:0]	HS_LOW_1[7:0]							
0x3ED	0x00	VTX13[7:0]	HS_LOW_0[7:0]							
0x3EE	0x00	VTX14[7:0]	HS_CNT_1[7:0]							
0x3EF	0x00	VTX15[7:0]	HS_CNT_0[7:0]							
0x3F0	0x50	REF_VTG0[7: 0]	REFGEN _LOCKE D	REFGEN _PREDE _F_EN	REFGEN_PREDEF_ FREQ[1:0]		REFGEN _PREDE _F_FREQ _ALT	–	REFGEN _RST	REFGEN _EN
0x3F4	0x00	REF_VTG4[7: 0]	REFGEN_FB_FRACT_L[7:0]							
0x3F5	0x00	REF_VTG5[7: 0]	–	–	–	–	REFGEN_FB_FRACT_H[3:0]			
0x3F6	0x00	REF_VTG6[7: 0]	VS_DLY_2[7:0]							
0x3F7	0x00	REF_VTG7[7: 0]	VS_DLY_1[7:0]							
0x3F8	0x00	REF_VTG8[7: 0]	VS_DLY_0[7:0]							

ADDRESS	RESET	NAME	MSB							LSB
0x3F9	0x1E	<a href="#">REF_VTG9[7:0]</a>	REF_VTG_TRIG_EN	–	–	REF_VTG_TRIG_ID[4:0]				
AFE										
0x500	0x00	<a href="#">ADC_CTRL_0[7:0]</a>	buf_bypass	RSVD	RSVD	adc_chg_pump_pu	adc_refbuf_u <u>f</u> _pu	buf_pu	adc_pu	cpu_adc_start
0x501	0x00	<a href="#">ADC_CTRL_1[7:0]</a>	adc_chsel[3:0]				adc_clk_en	adc_refs <u>e</u> l	adc_scal <u>e</u>	RSVD
0x502	0x00	<a href="#">ADC_CTRL_2[7:0]</a>	RSVD	–	RSVD	RSVD	adc_div[1:0]		adc_xref	Inmux_e <u>n</u>
0x508	0x00	<a href="#">ADC_DATA0[7:0]</a>	adc_data_l[7:0]							
0x509	0x00	<a href="#">ADC_DATA1[7:0]</a>	bypass_volttemp_corr	–	–	–	–	–	adc_data_h[1:0]	
0x50C	0x00	<a href="#">ADC_INTRIE0[7:0]</a>	adc_calDone_ie	adc_overRange_ie	adc_tmon_cal_ood_ie	RSVD	adc_lo_li_mit_ie	adc_hi_li_mit_ie	adc_ref_ready_ie	adc_done_ie
0x50D	0x00	<a href="#">ADC_INTRIE1[7:0]</a>	ch7_hi_li_mit_ie	ch6_hi_li_mit_ie	ch5_hi_li_mit_ie	ch4_hi_li_mit_ie	ch3_hi_li_mit_ie	ch2_hi_li_mit_ie	ch1_hi_li_mit_ie	ch0_hi_li_mit_ie
0x50E	0x00	<a href="#">ADC_INTRIE2[7:0]</a>	ch7_lo_li_mit_ie	ch6_lo_li_mit_ie	ch5_lo_li_mit_ie	ch4_lo_li_mit_ie	ch3_lo_li_mit_ie	ch2_lo_li_mit_ie	ch1_lo_li_mit_ie	ch0_lo_li_mit_ie
0x50F	0x00	<a href="#">ADC_INTRIE3[7:0]</a>	–	reflim_ie	reflimscl1_ie	reflimscl2_ie	reflimscl3_ie	RSVD	tmon_err_ie	RSVD
0x510	0x00	<a href="#">ADC_INTR0[7:0]</a>	adc_calDone_if	adc_overRange_if	adc_tmon_cal_ood_if	RSVD	adc_lo_li_mit_if	adc_hi_li_mit_if	adc_ref_ready_if	adc_done_if
0x511	0x00	<a href="#">ADC_INTR1[7:0]</a>	ch7_hi_li_mit_if	ch6_hi_li_mit_if	ch5_hi_li_mit_if	ch4_hi_li_mit_if	ch3_hi_li_mit_if	ch2_hi_li_mit_if	ch1_hi_li_mit_if	ch0_hi_li_mit_if
0x512	0x00	<a href="#">ADC_INTR2[7:0]</a>	ch7_lo_li_mit_if	ch6_lo_li_mit_if	ch5_lo_li_mit_if	ch4_lo_li_mit_if	ch3_lo_li_mit_if	ch2_lo_li_mit_if	ch1_lo_li_mit_if	ch0_lo_li_mit_if
0x513	0x00	<a href="#">ADC_INTR3[7:0]</a>	–	reflim_if	reflimscl1_if	reflimscl2_if	reflimscl3_if	RSVD	tmon_err_if	RSVD
0x514	0x00	<a href="#">ADC_LIMIT0_0[7:0]</a>	chLoLimit_l0[7:0]							
0x515	0xF0	<a href="#">ADC_LIMIT0_1[7:0]</a>	chHiLimit_l0[3:0]				–	–	chLoLimit_h0[1:0]	
0x516	0x3F	<a href="#">ADC_LIMIT0_2[7:0]</a>	–	–	chHiLimit_h0[5:0]					
0x517	0x03	<a href="#">ADC_LIMIT0_3[7:0]</a>	–	–	div_sel0[1:0]		ch_sel0[3:0]			
0x518	0x00	<a href="#">ADC_LIMIT1_0[7:0]</a>	chLoLimit_l1[7:0]							
0x519	0xF0	<a href="#">ADC_LIMIT1_1[7:0]</a>	chHiLimit_l1[3:0]				–	–	chLoLimit_h1[1:0]	
0x51A	0x3F	<a href="#">ADC_LIMIT1_2[7:0]</a>	–	–	chHiLimit_h1[5:0]					
0x51B	0x03	<a href="#">ADC_LIMIT1_3[7:0]</a>	–	–	div_sel1[1:0]		ch_sel1[3:0]			

ADDRESS	RESET	NAME	MSB						LSB
0x51C	0x00	<a href="#">ADC_LIMIT2_0[7:0]</a>	chLoLimit_I2[7:0]						
0x51D	0xF0	<a href="#">ADC_LIMIT2_1[7:0]</a>	chHiLimit_I2[3:0]			–	–	chLoLimit_h2[1:0]	
0x51E	0x3F	<a href="#">ADC_LIMIT2_2[7:0]</a>	–	–	chHiLimit_h2[5:0]				
0x51F	0x03	<a href="#">ADC_LIMIT2_3[7:0]</a>	–	–	div_sel2[1:0]	ch_sel2[3:0]			
0x520	0x00	<a href="#">ADC_LIMIT3_0[7:0]</a>	chLoLimit_I3[7:0]						
0x521	0xF0	<a href="#">ADC_LIMIT3_1[7:0]</a>	chHiLimit_I3[3:0]			–	–	chLoLimit_h3[1:0]	
0x522	0x3F	<a href="#">ADC_LIMIT3_2[7:0]</a>	–	–	chHiLimit_h3[5:0]				
0x523	0x03	<a href="#">ADC_LIMIT3_3[7:0]</a>	–	–	div_sel3[1:0]	ch_sel3[3:0]			
0x524	0x00	<a href="#">ADC_LIMIT4_0[7:0]</a>	chLoLimit_I4[7:0]						
0x525	0xF0	<a href="#">ADC_LIMIT4_1[7:0]</a>	chHiLimit_I4[3:0]			–	–	chLoLimit_h4[1:0]	
0x526	0x3F	<a href="#">ADC_LIMIT4_2[7:0]</a>	–	–	chHiLimit_h4[5:0]				
0x527	0x03	<a href="#">ADC_LIMIT4_3[7:0]</a>	–	–	div_sel4[1:0]	ch_sel4[3:0]			
0x528	0x00	<a href="#">ADC_LIMIT5_0[7:0]</a>	chLoLimit_I5[7:0]						
0x529	0xF0	<a href="#">ADC_LIMIT5_1[7:0]</a>	chHiLimit_I5[3:0]			–	–	chLoLimit_h5[1:0]	
0x52A	0x3F	<a href="#">ADC_LIMIT5_2[7:0]</a>	–	–	chHiLimit_h5[5:0]				
0x52B	0x03	<a href="#">ADC_LIMIT5_3[7:0]</a>	–	–	div_sel5[1:0]	ch_sel5[3:0]			
0x52C	0x00	<a href="#">ADC_LIMIT6_0[7:0]</a>	chLoLimit_I6[7:0]						
0x52D	0xF0	<a href="#">ADC_LIMIT6_1[7:0]</a>	chHiLimit_I6[3:0]			–	–	chLoLimit_h6[1:0]	
0x52E	0x3F	<a href="#">ADC_LIMIT6_2[7:0]</a>	–	–	chHiLimit_h6[5:0]				
0x52F	0x03	<a href="#">ADC_LIMIT6_3[7:0]</a>	–	–	div_sel6[1:0]	ch_sel6[3:0]			
0x530	0x00	<a href="#">ADC_LIMIT7_0[7:0]</a>	chLoLimit_I7[7:0]						
0x531	0xF0	<a href="#">ADC_LIMIT7_1[7:0]</a>	chHiLimit_I7[3:0]			–	–	chLoLimit_h7[1:0]	
0x532	0x3F	<a href="#">ADC_LIMIT7_2[7:0]</a>	–	–	chHiLimit_h7[5:0]				
0x533	0x03	<a href="#">ADC_LIMIT7_3[7:0]</a>	–	–	div_sel7[1:0]	ch_sel7[3:0]			
0x534	0x00	<a href="#">ADC_RR_CTL0[7:0]</a>	–	–	–	–	–	–	adc_rr_run



ADDRESS	RESET	NAME	MSB							LSB
0x536	0x00	<a href="#">ADC_RR_CT RL2[7:0]</a>	adc_rr_sleep_l[7:0]							
0x537	0x00	<a href="#">ADC_RR_CT RL3[7:0]</a>	adc_rr_sleep_h[7:0]							
0x53E	0x00	<a href="#">ADC_CTRL_4 [7:0]</a>	RSVD	RSVD[3:0]				adc_pin_en[2:0]		
MISC										
0x548	0xDC	<a href="#">UART_PT_0[ 7:0]</a> *	BITLEN_PT_1_L[7:0]							
0x549	0x05	<a href="#">UART_PT_1[ 7:0]</a> *	–	–	BITLEN_PT_1_H[5:0]					
0x54A	0xDC	<a href="#">UART_PT_2[ 7:0]</a> *	BITLEN_PT_2_L[7:0]							
0x54B	0x05	<a href="#">UART_PT_3[ 7:0]</a> *	–	–	BITLEN_PT_2_H[5:0]					
0x550	0x00	<a href="#">I2C_PT_4[7:0 ]</a>	SRC_A_1[6:0]							–
0x551	0x00	<a href="#">I2C_PT_5[7:0 ]</a>	DST_A_1[6:0]							–
0x552	0x00	<a href="#">I2C_PT_6[7:0 ]</a>	SRC_B_1[6:0]							–
0x553	0x00	<a href="#">I2C_PT_7[7:0 ]</a>	DST_B_1[6:0]							–
0x554	0x00	<a href="#">I2C_PT_8[7:0 ]</a>	SRC_A_2[6:0]							–
0x555	0x00	<a href="#">I2C_PT_9[7:0 ]</a>	DST_A_2[6:0]							–
0x556	0x00	<a href="#">I2C_PT_10[7: 0]</a>	SRC_B_2[6:0]							–
0x557	0x00	<a href="#">I2C_PT_11[7: 0]</a>	DST_B_2[6:0]							–
0x55F	0x00	<a href="#">HS_VS_Z[7:0]</a>	–	DE_DET_Z	VS_DET_Z	HS_DET_Z	–	–	VS_POL_Z	HS_POL_Z
0x56E	0xBB	<a href="#">UNLOCK_KEY[7:0]</a> *	UNLOCK_KEY[7:0]							
0x56F	0x3E	<a href="#">PIO_SLEW_0 [7:0]</a> *	–	–	PIO02_SLEW[1:0]		PIO01_SLEW[1:0]		PIO00_SLEW[1:0]	
0x570	0x3C	<a href="#">PIO_SLEW_1 [7:0]</a> *	–	–	PIO06_SLEW[1:0]		PIO05_SLEW[1:0]		–	–
0x571	0xFC	<a href="#">PIO_SLEW_2 [7:0]</a> *	PIO011_SLEW[1:0]		PIO010_SLEW[1:0]		RSVD[1:0]		–	–
MIPI_RX_EXT3										
0x584	0x00	<a href="#">EXT4[7:0]</a>	ctrl1_fs_cnt_l[7:0]							
0x585	0x00	<a href="#">EXT5[7:0]</a>	ctrl1_fs_cnt_h[7:0]							
0x586	0x00	<a href="#">EXT6[7:0]</a>	ctrl1_fe_cnt_l[7:0]							
0x587	0x00	<a href="#">EXT7[7:0]</a>	ctrl1_fe_cnt_h[7:0]							
0x588	0x00	<a href="#">EXT8[7:0]</a>	–	–	–	–	ctrl1_fs_vc_sel[3:0]			

ADDRESS	RESET	NAME	MSB							LSB	
SPI_CC_WR											
0x1300	0x00	<a href="#">SPI_CC_WR[7:0]</a>	–	–	–	–	–	–	–	–	
SPI_CC_RD											
0x1380	0x00	<a href="#">SPI_CC_RD[7:0]</a>	–	–	–	–	–	–	–	–	
RLMS A											
0x1403	0x0A	<a href="#">RLMS3[7:0]</a>	AdaptEn	AdpHaltL OS	AdpStart Trn	AdpTimH ld	GearShE n	–	GearSh[1:0]		
0x1404	0x4B	<a href="#">RLMS4[7:0]*</a>	EOM_CHK_AMOUNT[3:0]				EOM_CHK_THR[1:0] ]	EOM_P E R_MOD E	EOM_E N		
0x1405	0x10	<a href="#">RLMS5[7:0]*</a>	EOM_M AN_TRG _REQ	EOM_MIN_THR[6:0]							
0x1406	0x80	<a href="#">RLMS6[7:0]*</a>	EOM_PV _MODE	RSVD[6:0]							
0x1407	0x00	<a href="#">RLMS7[7:0]</a>	EOM_D ONE	EOM[6:0]							
0x1417	0x00	<a href="#">RLMS17[7:0]</a>	DFE5En	DFE4En	DFE3En	DFE2En	DFE1En	BSTEnO v	BSTEn	AGCEn	
0x141C	0x00	<a href="#">RLMS1C[7:0]</a>	AGCMuL[7:0]								
0x141D	0x02	<a href="#">RLMS1D[7:0]</a>	–	–	AGCMuH[5:0]						
0x141F	0x00	<a href="#">RLMS1F[7:0]</a>	AGCInit[7:0]								
0x1432	0x7F	<a href="#">RLMS32[7:0]</a>	OSNMod e	RSVD	RSVD[5:0]						
0x143A	0x00	<a href="#">RLMS3A[7:0]</a>	EyeMonValCntL[7:0]								
0x143B	0x00	<a href="#">RLMS3B[7:0]</a>	EyeMonValCntH[7:0]								
0x1464	0x90	<a href="#">RLMS64[7:0]*</a>	RSVD[3:0]				–	RSVD	TxSSCMode[1:0]		
0x1470	0x01	<a href="#">RLMS70[7:0]*</a>	–	TxSSCFrqCtrl[6:0]							
0x1471	0x02	<a href="#">RLMS71[7:0]*</a>	–	TxSSCCenSprSt[5:0]							TxSSCE n
0x1472	0xCF	<a href="#">RLMS72[7:0]*</a>	TxSSCPreScL[7:0]								
0x1473	0x00	<a href="#">RLMS73[7:0]*</a>	–	–	–	–	–	TxSSCPreScH[2:0]			
0x1474	0x00	<a href="#">RLMS74[7:0]*</a>	TxSSCPhL[7:0]								
0x1475	0x00	<a href="#">RLMS75[7:0]*</a>	–	TxSSCPhH[6:0]							
0x1476	0x00	<a href="#">RLMS76[7:0]*</a>	–	–	–	–	–	–	TxSSCPhQuad[1:0]		
0x1484	0x00	<a href="#">RLMS84[7:0]</a>	TuneAm p_ManL	TuneOff_Man[6:0]							
0x1485	0x3B	<a href="#">RLMS85[7:0]</a>	TuneAmp_ManH[7:0]								
0x1495	0x69	<a href="#">RLMS95[7:0]</a>	TxAmpL ManEn	ADCSar Method	TxAmpLMan[5:0]						
0x14A8	0x00	<a href="#">RLMSA8[7:0]</a>	FW_PHY _CTRL	FW_PHY _PU_TX	FW_PHY _RSTB	FW_HSK _PHASE	FW_HSK _TYPE	FW_HSK _TX_EN	FW_HSK _RX_EN	FW_CAL IBRATING	
0x14A9	0x00	<a href="#">RLMSA9[7:0]</a>	FW_REP CAL_R S_TB	FW_STA RT_CAP CAL	FW_TXD _SQUEL CH	FW_TXD _EN	FW_RX D_EN	FW_AE Q_EN	FW_WB L_EN	FW_HA NDSHAK ED	

ADDRESS	RESET	NAME	MSB							LSB
0x14AA	0x90	<a href="#">RLMSAA[7:0]</a>	RSVD	RSVD	ROR_CLK_DET	RSVD	RSVD	RSVD	RSVD	RSVD
0x14BA	0x30	<a href="#">RLMSBA[7:0]</a>	TwoDAmpMin[7:0]							
0x14C8	0x7F	<a href="#">RLMSC8[7:0]</a>	–	VmlTxAmpl_reg[6:0]						
0x14C9	0x05	<a href="#">RLMSC9[7:0]</a>	–	–	–	–	mcursor_reg[3:0]			
0x14CA	0x07	<a href="#">RLMSCA[7:0]</a>	–	–	–	–	rcursor_reg[3:0]			
0x14CE	0x01	<a href="#">RLMSCE[7:0]</a>	RSVD	RSVD	RSVD	enminus_reg	enminus_man	RSVD	RSVD	enffe
DPLL REF										
0x1A00	0xF5	<a href="#">DPLL_0[7:0]*</a>	RSVD	RSVD	RSVD	RSVD	RSVD	RSVD	RSVD	config_soft_rst_n
0x1A03	0x82	<a href="#">DPLL_3[7:0]*</a>	config_sel_clock_out_use_external	RSVD	RSVD	config_use_internal_divider_values	config_force_enable_ss	config_spread_bit_ratio[2:0]		
0x1A07	0x04	<a href="#">DPLL_7[7:0]</a>	config_div_fb_L	config_div_in[4:0]					RSVD[1:0]	
0x1A08	0x14	<a href="#">DPLL_8[7:0]</a>	config_div_fb_H[7:0]							
0x1A09	0x40	<a href="#">DPLL_9[7:0]</a>	config_div_out_L[4:0]					config_div_fb_exp[2:0]		
0x1A0A	0x81	<a href="#">DPLL_10[7:0]</a>	config_allow_coarse_change	config_div_out_exp[2:0]			config_div_out_H[3:0]			
EFUSE										
0x1C50	0x00	<a href="#">EFUSE80[7:0]</a>	SERIAL_NUMBER_0[7:0]							
0x1C51	0x00	<a href="#">EFUSE81[7:0]</a>	SERIAL_NUMBER_1[7:0]							
0x1C52	0x00	<a href="#">EFUSE82[7:0]</a>	SERIAL_NUMBER_2[7:0]							
0x1C53	0x00	<a href="#">EFUSE83[7:0]</a>	SERIAL_NUMBER_3[7:0]							
0x1C54	0x00	<a href="#">EFUSE84[7:0]</a>	SERIAL_NUMBER_4[7:0]							
0x1C55	0x00	<a href="#">EFUSE85[7:0]</a>	SERIAL_NUMBER_5[7:0]							
0x1C56	0x00	<a href="#">EFUSE86[7:0]</a>	SERIAL_NUMBER_6[7:0]							
0x1C57	0x00	<a href="#">EFUSE87[7:0]</a>	SERIAL_NUMBER_7[7:0]							
0x1C58	0x00	<a href="#">EFUSE88[7:0]</a>	SERIAL_NUMBER_8[7:0]							
0x1C59	0x00	<a href="#">EFUSE89[7:0]</a>	SERIAL_NUMBER_9[7:0]							
0x1C5A	0x00	<a href="#">EFUSE90[7:0]</a>	SERIAL_NUMBER_10[7:0]							
0x1C5B	0x00	<a href="#">EFUSE91[7:0]</a>	SERIAL_NUMBER_11[7:0]							
0x1C5C	0x00	<a href="#">EFUSE92[7:0]</a>	SERIAL_NUMBER_12[7:0]							
0x1C5D	0x00	<a href="#">EFUSE93[7:0]</a>	SERIAL_NUMBER_13[7:0]							
0x1C5E	0x00	<a href="#">EFUSE94[7:0]</a>	SERIAL_NUMBER_14[7:0]							
0x1C5F	0x00	<a href="#">EFUSE95[7:0]</a>	SERIAL_NUMBER_15[7:0]							
0x1C60	0x00	<a href="#">EFUSE96[7:0]</a>	SERIAL_NUMBER_16[7:0]							
0x1C61	0x00	<a href="#">EFUSE97[7:0]</a>	SERIAL_NUMBER_17[7:0]							
0x1C62	0x00	<a href="#">EFUSE98[7:0]</a>	SERIAL_NUMBER_18[7:0]							
0x1C63	0x00	<a href="#">EFUSE99[7:0]</a>	SERIAL_NUMBER_19[7:0]							
0x1C64	0x00	<a href="#">EFUSE100[7:0]</a>	SERIAL_NUMBER_20[7:0]							

ADDRESS	RESET	NAME	MSB							LSB
0x1C65	0x00	<a href="#">EFUSE101[7:0]</a>	SERIAL_NUMBER_21[7:0]							
0x1C66	0x00	<a href="#">EFUSE102[7:0]</a>	SERIAL_NUMBER_22[7:0]							
0x1C67	0x00	<a href="#">EFUSE103[7:0]</a>	SERIAL_NUMBER_23[7:0]							
FUNC_SAFE										
0x1D00	0x00	<a href="#">REGCRC0[7:0]*</a>	–	–	LIMIT_REG_RANGE	GEN_ROLLING_CRC	I2C_WR_COMPUTE	PERIODIC_COMPUTE	CHECK_CRC	RESET_CRC
0x1D01	0x00	<a href="#">REGCRC1[7:0]*</a>	CRC_PERIOD[7:0]							
0x1D02	0x00	<a href="#">REGCRC2[7:0]</a>	REGCRC_LSB[7:0]							
0x1D03	0x00	<a href="#">REGCRC3[7:0]</a>	REGCRC_MSB[7:0]							
0x1D08	0x00	<a href="#">I2C_UART_CRC0[7:0]*</a>	–	–	–	–	–	–	–	RESET_MSGCNTR
0x1D09	0x00	<a href="#">I2C_UART_CRC1[7:0]*</a>	RSVD[2:0]			RSVD[2:0]			RESET_MSGCNTR_ERR_CNT	RESET_CRC_ERR_CNT
0x1D0A	0x00	<a href="#">I2C_UART_CRC2[7:0]</a>	CRC_VAL[7:0]							
0x1D0B	0x00	<a href="#">I2C_UART_CRC3[7:0]</a>	MSGCNTR_LSB[7:0]							
0x1D0C	0x00	<a href="#">I2C_UART_CRC4[7:0]</a>	MSGCNTR_MSB[7:0]							
0x1D12	0xE0	<a href="#">FS_INTR0[7:0]*</a>	I2C_UART_MSGCNTR_ERR_OEN	I2C_UART_CRC_ERR_OEN	MEM_ECC_ERR2_OEN	MEM_ECC_ERR1_OEN	–	–	–	REG_CRC_ERR_OEN
0x1D13	0x00	<a href="#">FS_INTR1[7:0]</a>	I2C_UART_MSGCNTR_INT	I2C_UART_CRC_ERR_INT	MEM_ECC_ERR2_INT	MEM_ECC_ERR1_INT	–	–	–	REG_CRC_ERR_FLAG
0x1D14	0x00	<a href="#">MEM_ECC0[7:0]*</a>	RSVD[2:0]			RSVD[2:0]			RESET_MEM_ECC_ERR2_CNT	RESET_MEM_ECC_ERR1_CNT
0x1D15	0x00	<a href="#">MEM_ECC1[7:0]</a>	MEM_ECC_ERR1_CNT[7:0]							
0x1D16	0x00	<a href="#">MEM_ECC2[7:0]</a>	MEM_ECC_ERR2_CNT[7:0]							
0x1D17	0x00	<a href="#">MEM_ECC3[7:0]*</a>	–	–	–	–	–	–	MEM_ECC_ERR2_INJ	MEM_ECC_ERR1_INJ
0x1D18	0x00	<a href="#">MEM_ECC4[7:0]*</a>	MEM_ECC_ERR_INJ_SEL[7:0]							

ADDRESS	RESET	NAME	MSB							LSB
0x1D20	0x00	<a href="#">REG_POST0[7:0]*</a>	POST_D ONE	POST_M BIST_PA SSED	POST_L BIST_PA SSED	–	–	RSVD	RSVD	RSVD
0x1D28	0x00	<a href="#">REGADCBIS T0[7:0]*</a>	RR_ACC URACY	RSVD	–	MUXVE R_EN	–	RUN_AC CURAC Y	RSVD	RUN_TM ON_CAL
0x1D31	0x0F	<a href="#">REGADCBIS T3[7:0]*</a>	REFLIM[7:0]							
0x1D32	0x0F	<a href="#">REGADCBIS T4[7:0]*</a>	REFLIMSCL1[7:0]							
0x1D33	0x07	<a href="#">REGADCBIS T5[7:0]*</a>	REFLIMSCL2[7:0]							
0x1D34	0x07	<a href="#">REGADCBIS T6[7:0]*</a>	REFLIMSCL3[7:0]							
0x1D35	0x03	<a href="#">REGADCBIS T7[7:0]*</a>	TLIMIT[7:0]							
0x1D37	0x00	<a href="#">REGADCBIS T9[7:0]*</a>	MUXV_CTRL[7:0]							
0x1D3A	0xFF	<a href="#">REGADCBIS T12[7:0]*</a>	TMONCAL_OOD_WAIT_B2[7:0]							
0x1D3B	0xFF	<a href="#">REGADCBIS T13[7:0]</a>	T_EST_OUT_B0[7:0]							
0x1D3C	0xC3	<a href="#">REGADCBIS T14[7:0]</a>	T_EST_OUT_B1[1:0] ]	–	–	–	–	ALT_T_EST_OUT_ B1[1:0]		
0x1D3D	0xFF	<a href="#">REGADCBIS T15[7:0]</a>	ALT_T_EST_OUT_B0[7:0]							
0x1D40	0xFF	<a href="#">REGCRC8[7: 0]</a>	SKIP0_LSB[7:0]							
0x1D41	0xFF	<a href="#">REGCRC9[7: 0]</a>	SKIP0_MSB[7:0]							
0x1D42	0xFF	<a href="#">REGCRC10[7: 0]</a>	SKIP1_LSB[7:0]							
0x1D43	0xFF	<a href="#">REGCRC11[7: 0]</a>	SKIP1_MSB[7:0]							
0x1D44	0xFF	<a href="#">REGCRC12[7: 0]</a>	SKIP2_LSB[7:0]							
0x1D45	0xFF	<a href="#">REGCRC13[7: 0]</a>	SKIP2_MSB[7:0]							
0x1D46	0xFF	<a href="#">REGCRC14[7: 0]</a>	SKIP3_LSB[7:0]							
0x1D47	0xFF	<a href="#">REGCRC15[7: 0]</a>	SKIP3_MSB[7:0]							
0x1D48	0xFF	<a href="#">REGCRC16[7: 0]</a>	SKIP4_LSB[7:0]							
0x1D49	0xFF	<a href="#">REGCRC17[7: 0]</a>	SKIP4_MSB[7:0]							
0x1D4A	0xFF	<a href="#">REGCRC18[7: 0]</a>	SKIP5_LSB[7:0]							
0x1D4B	0xFF	<a href="#">REGCRC19[7: 0]</a>	SKIP5_MSB[7:0]							

ADDRESS	RESET	NAME	MSB							LSB
0x1D4C	0xFF	<a href="#">REGCRC20[7:0]</a>	SKIP6_LSB[7:0]							
0x1D4D	0xFF	<a href="#">REGCRC21[7:0]</a>	SKIP6_MSB[7:0]							
0x1D4E	0xFF	<a href="#">REGCRC22[7:0]</a>	SKIP7_LSB[7:0]							
0x1D4F	0xFF	<a href="#">REGCRC23[7:0]</a>	SKIP7_MSB[7:0]							
0x1D5F	0x00	<a href="#">CC_RTTN_ERR[7:0]</a> *	–	–	–	–	–	RESET_EFUSE_CRC_ERR	INJECT_EFUSE_CRC_ERR	INJECT_RTTN_CRC_ERR

## Register Details

### [REG0 \(0x0\)](#)\*

BIT	7	6	5	4	3	2	1	0
Field	DEV_ADDR[6:0]							CFG_BLOCK
Reset	0b1000000							0b0
Access Type	Write, Read							Write, Read

BITFIELD	BITS	DESCRIPTION	DECODE																		
DEV_ADDR	7:1	<p>Device Address</p> <p>Default value is set by the CFG0 pin as follows:</p> <table><tr><td>CFG0</td><td>Device Address</td></tr><tr><td>000</td><td>0b1000000</td></tr><tr><td>001</td><td>0b1000010</td></tr><tr><td>010</td><td>0b1000000</td></tr><tr><td>011</td><td>0b1000010</td></tr><tr><td>100</td><td>0b1000010</td></tr><tr><td>101</td><td>0b1000000</td></tr><tr><td>110</td><td>0b1000010</td></tr><tr><td>111</td><td>0b1000000</td></tr></table>	CFG0	Device Address	000	0b1000000	001	0b1000010	010	0b1000000	011	0b1000010	100	0b1000010	101	0b1000000	110	0b1000010	111	0b1000000	<p>0b0000000: I<sup>2</sup>C write/read address is 0x00/0x01</p> <p>0b0000001: I<sup>2</sup>C write/read address is 0x02/0x03</p> <p>...</p> <p>...</p> <p>0b1000000: I<sup>2</sup>C write/read address is 0x80/0x81</p> <p>0b1000010: I<sup>2</sup>C write/read address is 0x84/0x85</p> <p>0b1000100: I<sup>2</sup>C write/read address is 0x88/0x89</p> <p>0b1100000: I<sup>2</sup>C write/read address is 0xC0/0xC1</p> <p>0b1100010: I<sup>2</sup>C write/read address is 0xC4/0xC5</p> <p>0b1100100: I<sup>2</sup>C write/read address is 0xC8/0xC9</p> <p>0b0100000: I<sup>2</sup>C write/read address is 0x40/0x41</p> <p>0b0100010: I<sup>2</sup>C write/read address is 0x44/0x45</p> <p>...</p> <p>...</p> <p>0b1111111: I<sup>2</sup>C write/read address is 0xFE/0xFF</p>
CFG0	Device Address																				
000	0b1000000																				
001	0b1000010																				
010	0b1000000																				
011	0b1000010																				
100	0b1000010																				
101	0b1000000																				
110	0b1000010																				
111	0b1000000																				
CFG_BLOCK	0	<p>Configuration Block</p> <p>When set, all registers become non-writable (read-only). This bit can be used to freeze the chip configuration. The only way to clear this register and regain write access is with a power cycle or toggling the PWDNB pin.</p>	<p>0b0: Not Blocked</p> <p>0b1: Blocked</p>																		

**REG1 (0x1)\***

BIT	7	6	5	4	3	2	1	0
Field	IIC_2_EN	IIC_1_EN	DIS_LOCAL_CC	DIS_REM_CC	TX_RATE[1:0]		RX_RATE[1:0]	
Reset	0b0	0b0	0b0	0b0	0b10		0b00	
Access Type	Write, Read	Write, Read	Write, Read	Write, Read	Write, Read		Write, Read	

BITFIELD	BITS	DESCRIPTION	DECODE
IIC_2_EN	7	Enable pass-through I <sup>2</sup> C Channel 2 (SDA2/RX2, SCL2/TX2)	0b0: I <sup>2</sup> C pass-through Channel 2 disabled 0b1: I <sup>2</sup> C pass-through Channel 2 enabled
IIC_1_EN	6	Enable pass-through I <sup>2</sup> C Channel 1 (SDA1/RX1, SCL1/TX1)	0b0: I <sup>2</sup> C pass-through Channel 1 disabled 0b1: I <sup>2</sup> C pass-through Channel 1 enabled
DIS_LOCAL_CC	5	Disable control-channel connection to RX/SDA and TX/SCL pins	0b0: RX/SDA and TX/XCL connected to control channel 0b1: RX/SDA and TX/SCL disconnected from control channel
DIS_REM_C C	4	Disable access to remote device control-channel over GMSL connection	0b0: Remote control channel enabled 0b1: Remote control channel disabled
TX_RATE	3:2	Transmitter (forward channel) bit rate (when changed, becomes active after next link reset).  Default value is set by the configuration pins at power-up.	0b00: Reserved 0b01: 3Gbps 0b10: 6Gbps 0b11: Reserved
RX_RATE	1:0	Receiver (reverse channel) bit rate (when changed, becomes active after next link reset)	0b00: 187.5Mbps 0b01: Reserved 0b10: Reserved 0b11: Reserved

**REG2 (0x2)\***

BIT	7	6	5	4	3	2	1	0
Field	–	VID_TX_EN_Z	–	–	–	–	INFO_TX_EN	INFO_RX_EN
Reset	–	0b1	–	–	–	–	0b1	0b1
Access Type	–	Write, Read	–	–	–	–	Write, Read	Write, Read

BITFIELD	BITS	DESCRIPTION	DECODE
VID_TX_EN_Z	6	Video Transmit Enable for Video Pipe Z	0b0: Video transmit Pipe Z disabled 0b1: Video transmit Pipe Z enabled
INFO_TX_EN	1	Enable Info Frame transmission	
INFO_RX_EN	0	Enable processing of incoming Info Frames	

**REG3 (0x3)\***

BIT	7	6	5	4	3	2	1	0
Field	–	–	RSVD	UART_1_EN	–	RCLK_ALT	RCLKSEL[1:0]	
Reset	–	–	0b0	0b0	–	0b0	0b00	
Access Type	–	–		Write, Read	–	Write, Read	Write, Read	

BITFIELD	BITS	DESCRIPTION	DECODE
UART_1_EN	4	Enable pass-through UART Channel 1 (SDA1/RX1, SCL1/TX1)	0b0: Pass-through UART Channel 1 disabled 0b1: Pass-through UART Channel 1 enabled
RCLK_ALT	2	Selects MFP pin to route RCLK to.	0b0: Route RCLK to MFP4 0b1: Route RCLK to MFP2 (alternate RCLK output pin)
RCLKSEL	1:0	RCLKOUT clock selection	0b00: XTAL/1 = 25MHz 0b01: XTAL/2 = 12.5MHz 0b10: XTAL/4 = 6.25MHz 0b11: Reference PLL output

**REG4 (0x4)\***

BIT	7	6	5	4	3	2	1	0
Field	–	–	–	CC_MSGC_NTR_EN	CC_CRC_EN	CC_CRC_MSGCNTR_OVR	RSVD	XTAL_PU
Reset	–	–	–	0b1	0b1	0b0	0b0	0b0
Access Type	–	–	–	Write, Read	Write, Read	Write, Read		Write, Read

BITFIELD	BITS	DESCRIPTION	DECODE
CC_MSGCNTR_EN	4	Enable I <sup>2</sup> C/UART message counter override when set to 1. Only active when CC_CRC_MSGCNTR_OVR = 1	0x0: I <sup>2</sup> C/UART Message Counter not enabled 0x1: I <sup>2</sup> C/UART Message Counter enabled
CC_CRC_EN	3	Enable I <sup>2</sup> C/UART CRC override when set to 1. Only active when CC_CRC_MSGCNTR_OVR = 1	0b0: I <sup>2</sup> C/UART CRC not enabled 0b1: I <sup>2</sup> C/UART CRC enabled
CC_CRC_MSGCNTR_OVR	2	Enable manual override of I <sup>2</sup> C/UART CRC or message counter configuration when set to 1. When 0, use default CRC and message counter configuration.	0b0: Default CRC and Message Counter configuration 0b1: Manual override of CRC and Message Counter configuration. CC_CRC_EN and CC_MSGCNTR_EN register bits control I <sup>2</sup> C / UART CRC and Message Counter options respectively.
XTAL_PU	0	Enable XTAL as reference clock. The initial value of this register is set by the CFG pin selection. Writing to this register bit overrides CFG pin.	0b0: Reverse Channel Reference (ROR) used as reference clock 0b1: XTAL used as reference clock



**REG5 (0x5)\***

BIT	7	6	5	4	3	2	1	0
Field	LOCK_EN	ERRB_EN	ALT_LOCK_EN	ALT_ERRB_EN	RSVD	RSVD	PU_LF1	PU_LF0
Reset	0b0	0b0	0b0	0b0	0b0	0b0	0b0	0b0
Access Type	Write, Read	Write, Read	Write, Read	Write, Read			Write, Read	Write, Read

BITFIELD	BITS	DESCRIPTION	DECODE
LOCK_EN	7	Enable LOCK Output	0b0: LOCK output disabled 0b1: LOCK output enabled
ERRB_EN	6	Enable ERRB Output	0b0: ERRB output disabled 0b1: ERRB output enabled
ALT_LOCK_EN	5	Enable LOCK output on alternate output	0b0: LOCK output disabled 0b1: LOCK output enabled
ALT_ERRB_EN	4	Enable ERRB output on alternate output	0b0: ERRB output disabled 0b1: ERRB output enabled
PU_LF1	1	Power Up Line-Fault Monitor 1	0b0: Line-fault monitor 1 disabled 0b1: Line-fault monitor 1 enabled
PU_LF0	0	Power Up Line-Fault Monitor 0	0b0: Line-fault monitor 0 disabled 0b1: Line-fault monitor 0 enabled

**REG6 (0x6)\***

BIT	7	6	5	4	3	2	1	0
Field	RSVD	–	RCLKEN	I2CSEL	–	–	–	RSVD
Reset	0b1	–	0b0	0b0	–	–	–	0b0
Access Type		–	Write, Read	Write, Read	–	–	–	

BITFIELD	BITS	DESCRIPTION	DECODE
RCLKEN	5	Enable/disable RCLK Output.	0b0: RCLK output is disabled 0b1: RCLK output is enabled
I2CSEL	4	I <sup>2</sup> C/UART selection Bit is set according to the CFG0 pin value at power-up. Changing this value through a register write is not recommended. Instead, change the CFG0 value and power up the device again.	0b0: UART 0b1: I <sup>2</sup> C

**REG7 (0x7)\***

BIT	7	6	5	4	3	2	1	0
Field	RSVD[3:0]				RSVD	RSVD	RSVD	PAR_VID_EN
Reset	0xF				0b0	0b1	0b1	0b0
Access Type								Write, Read

BITFIELD	BITS	DESCRIPTION	DECODE
PAR_VID_EN	0	Enable parallel video input	0b0: Parallel video disabled 0b1: Parallel video enabled

**REG13 (0xD)**

BIT	7	6	5	4	3	2	1	0
Field	DEV_ID[7:0]							
Reset	0xB7							
Access Type	Read Only							

BITFIELD	BITS	DESCRIPTION	DECODE
DEV_ID	7:0	Device Identifier	0xBF: MAX96717

**REG14 (0xE)**

BIT	7	6	5	4	3	2	1	0
Field	RSVD[3:0]				DEV_REV[3:0]			
Reset	0x0				0x6			
Access Type					Read Only			

BITFIELD	BITS	DESCRIPTION	DECODE
DEV_REV	3:0	Device Revision	0xX: Device revision number (RevID)

**REG15 (0xF)**

BIT	7	6	5	4	3	2	1	0
Field	RSVD	RSVD	SPEED_CPBL[1:0]		RSVD	RSVD	RSVD	RSVD
Reset	0b0	0b0	0b00		0b0	0b0	0b0	0b0
Access Type			Read Only					

BITFIELD	BITS	DESCRIPTION
SPEED_CPBL	5:4	Video resolution capability

**REG26 (0x26)**

BIT	7	6	5	4	3	2	1	0
Field	–	LF_1[2:0]			–	LF_0[2:0]		
Reset	–	0b010			–	0b010		
Access Type	–	Read Only			–	Read Only		

BITFIELD	BITS	DESCRIPTION	DECODE
LF_1	6:4	Line-fault status of wire connected to LMN1 pin	0b000: Short to battery 0b001: Short to GND 0b010: Normal Operation 0b011: Line Open 0b1XX: Line-to-line short

BITFIELD	BITS	DESCRIPTION	DECODE
LF_0	2:0	Line-fault status of wire connected to LMN0 pin	0b000: Short to battery 0b001: Short to GND 0b010: Normal Operation 0b011: Line Open 0b1XX: Line-to-line short

**PWR0 (0x8)**

BIT	7	6	5	4	3	2	1	0
Field	VDDBAD_STATUS[2:0]			CMP_STATUS[4:0]				
Reset	0b000			0b00000				
Access Type	Read Only			Read Only				

BITFIELD	BITS	DESCRIPTION	DECODE
VDDBAD_ST ATUS	7:5	Switched 1V supply comparator status bits Note that when CAP_VDD < 0.82V, the device is operating outside of the specified conditions and usually powers down.	0bXX1: Latched high when CAP_VDD < 0.82V 0bX1X: Latched high when CAP_VDD < 0.82V 0b1XX: Reserved
CMP_STATU S	4:0	VDD18, VDDIO, and CAP_VDD supply voltage comparator status bits	0bXXXX0: Latched low when VDD18 < 1.617V 0bXXX0X: Latched low when switched VDDIO supply < 1.617V 0bXX0XX: Latched low when CAP_VDD < 0.82V 0bX0XXX: Reserved 0b0XXXX: Reserved 0bXX111: All supplies are at expected levels

**PWR1 (0x9)**

BIT	7	6	5	4	3	2	1	0
Field	OVERTEMP	VDD_OV_LIVE	PORZ_STATUS[5:0]					
Reset	0b0	0b0	0b000000					
Access Type	Read Only	Read Only	Read Only					

BITFIELD	BITS	DESCRIPTION	DECODE
OVERTEMP	7	Temperature monitor overtemperature indicator. Trip temperature Ttrip set by SET_TEMP1P0[1:0] in CMU6	0x0: T < Ttrip 0x1: T > Ttrip
VDD_OV_LI VE	6	Live VDDSW overvoltage status VDDSW level set by OV_LEVEL in register PM_OV_STAT	0x0: VDDSW < VTRIP_OV 0x1: VDDSW > VTRIP_OV
PORZ_STAT US	5:0	PORZ status Bit 0: Latched low when either VDD18 < 1.516V or VDDIO < 1.055V Bit 1: Reserved Bit 2: Latched low when VDDIO < 1.055V Bit 3: Reserved Bit 4: Latched low when VDD18 < 1.516V (resets 1V domain, need to raise VDD18 above 1.516V to read registers) Bit 5: Reserved	

**PWR4 (0xC)\***

BIT	7	6	5	4	3	2	1	0
Field	RSVD	DIS_LOCAL_WAKE	–	WAKE_EN_A	RSVD[3:0]			
Reset	0b0	0b0	–	0b1	0x5			
Access Type		Write, Read	–	Write, Read				

BITFIELD	BITS	DESCRIPTION	DECODE
DIS_LOCAL_WAKE	6	Disable wake-up by local $\mu$ C from SDA_RX pin	0b0: Local wake-up enabled 0b1: Local wake-up disabled
WAKE_EN_A	4	Enable wake-up by remote chip connected to GMSL Link	0b0: GMSL Link remote wake-up disabled 0b1: GMSL Link remote wake-up enabled

**CTRL0 (0x10)\***

BIT	7	6	5	4	3	2	1	0
Field	RESET_ALL	RESET_LINK	RESET_ONESHOT	RSVD	SLEEP	–	RSVD[1:0]	
Reset	0b0	0b0	0b0	0b0	0b0	–	0b01	
Access Type	Write Clears All, Read	Write, Read	Write Clears All, Read		Write, Read	–		

BITFIELD	BITS	DESCRIPTION	DECODE
RESET_ALL	7	Writing 1 to this bit resets the device, including all blocks. Registers are reset to defaults. This is equivalent to toggling the PWDNB pin. The bit is cleared when written.	0b0: No action 0b1: Activate chip reset
RESET_LINK	6	Reset data path (keep register settings). Write 1 to activate reset. Write 0 to release reset.	0b0: Release link reset 0b1: Activate link reset
RESET_ONESHOT	5	Reset data path (keep register settings). Write 1 to activate reset, bit self clears and automatically releases reset.	0b0: No action 0b1: Reset data path
SLEEP	3	Activate Sleep Mode	0b0: Sleep mode disabled 0b1: Sleep mode enabled

**CTRL1 (0x11)\***

BIT	7	6	5	4	3	2	1	0
Field	RSVD	RSVD	RSVD	–	–	–	RSVD	CXTP_A
Reset	0b0	0b0	0b0	–	–	–	0b1	0b0
Access Type				–	–	–		Write, Read

BITFIELD	BITS	DESCRIPTION	DECODE
CXTP_A	0	Coax/Twisted-pair cable select for GMSL Link Bit is set according to the latched CFG1 pin value at power-up	0b0: Shielded twisted-pair drive 0b1: Coax drive

**CTRL2 (0x12)**

BIT	7	6	5	4	3	2	1	0
Field	RSVD	RSVD	–	LDO_BYPASS	RSVD[1:0]		RSVD[1:0]	
Reset	0b0	0b0	–	0b0	0b01		0b00	
Access Type			–	Write, Read				
BITFIELD		BITS		DESCRIPTION				
LDO_BYPASS		4		Enable LDO bypass				

**CTRL3 (0x13)**

BIT	7	6	5	4	3	2	1	0
Field	RSVD	RSVD	RSVD[1:0]		LOCKED	ERROR	CMU_LOCK ED	–
Reset	0b0	0b0	0b01		0b0	0b0	0b0	–
Access Type					Read Only	Read Only	Read Only	–
BITFIELD	BITS		DESCRIPTION			DECODE		
LOCKED	3		GMSL Link Locked (bidirectional)			0b0: GMSL link not locked 0b1: GMSL link locked		
ERROR	2		Reflects global error status			0b0: ERRB not asserted (ERRB pin = 1) 0b1: ERRB asserted (ERRB pin = 0)		
CMU_LOCK ED	1		Clock Multiplier Unit (CMU) Locked			0b0: CMU not locked 0b1: CMU locked		

**INTR0 (0x18)\***

BIT	7	6	5	4	3	2	1	0
Field	RSVD	RSVD	RSVD	–	AUTO_ERR _RST_EN	DEC_ERR_THR[2:0]		
Reset	0b1	0b0	0b1	–	0b0	0b000		
Access Type				–	Write, Read	Write, Read		
BITFIELD	BITS		DESCRIPTION			DECODE		
AUTO_ERR_ RST_EN	3		Automatically resets DEC_ERR_A (0x22) and IDLE_ERR (0x24) bitfields after ERRB pin is asserted for 1μs.			0b0: Auto reset disabled 0b1: Auto reset enabled		
DEC_ERR_T HR	2:0		Decoding and idle-error reporting threshold. Threshold controls the number of errors that can happen before the error flags assert. DEC_ERR_FLAG_A is asserted when DEC_ERR_A ≥ DEC_ERR_THR  IDLE_ERR_FLAG is asserted when IDLE_ERR ≥ DEC_ERR_THR			0b000: 1 0b001: 2 0b010: 4 0b011: 8 0b100: 16 0b101: 32 0b110: 64 0b111: 128		

**INTR1 (0x19)\***

BIT	7	6	5	4	3	2	1	0
Field	PKT_CNT_EXP[3:0]				AUTO_CNT_RST_EN	RSVD[2:0]		
Reset	0x0				0b0	0b000		
Access Type	Write, Read				Write, Read			

BITFIELD	BITS	DESCRIPTION	DECODE
PKT_CNT_EXP	7:4	Packet Count Multiplier Exponent See the description of PKT_CNT (0x25) bitfield.	0bXXX: PKT_CNT exponent
AUTO_CNT_RST_EN	3	Automatically reset PKT_CNT (0x25) bitfield after ERRB pin is asserted for 1μs.	0b0: Auto reset disabled 0b1: Auto reset enabled

**INTR2 (0x1A)\***

BIT	7	6	5	4	3	2	1	0
Field	REFGEN_UNLOCKED_OEN	RSVD	REM_ERR_OEN	–	LFLT_INT_OEN	IDLE_ERR_OEN	–	DEC_ERR_OEN_A
Reset	0b0	0b0	0b0	–	0b1	0b0	–	0b1
Access Type	Write, Read		Write, Read	–	Write, Read	Write, Read	–	Write, Read

BITFIELD	BITS	DESCRIPTION	DECODE
REFGEN_UNLOCKED_OEN	7	Enable reporting of reference clock DPLL not locked	0b0: Reporting disabled 0b1: Reporting enabled
REM_ERR_OEN	5	Enable reporting of remote error status (REM_ERR - 0x1B) at ERRB pin	0b0: Reporting disabled 0b1: Reporting enabled
LFLT_INT_OEN	3	Enable reporting of line-fault interrupt (LFLT_INT - 0x1B) at ERRB pin	0b0: Reporting disabled 0b1: Reporting enabled
IDLE_ERR_OEN	2	Enable reporting of idle-word errors (IDLE_ERR_FLAG - 0x1B) at ERRB pin	0b0: Reporting disabled 0b1: Reporting enabled
DEC_ERR_OEN_A	0	Enable reporting of decoding errors (DEC_ERR_FLAG_A - 0x1B) at ERRB pin	0b0: Reporting disabled 0b1: Reporting enabled

**INTR3 (0x1B)**

BIT	7	6	5	4	3	2	1	0
Field	REFGEN_UNLOCKED	RSVD	REM_ERR_FLAG	–	LFLT_INT	IDLE_ERR_FLAG	–	DEC_ERR_FLAG_A
Reset	0b0	0b0	0b0	–	0b0	0b0	–	0b0
Access Type	Read Only		Read Only	–	Read Only	Read Only	–	Read Only

BITFIELD	BITS	DESCRIPTION	DECODE
REFGEN_UNLOCKED	7	Reference DPLL generating RCLKOUT is not locked. This bit is only valid when the reference DPLL is enabled and should be ignored when it is not.  See register 0x3F0.	0b0: REFGEN DPLL is locked 0b1: REFGEN DPLL not locked
REM_ERR_FLAG	5	Received remote side error status (inverse of remote side ERRB pin level)	0b0: No remote side error 0b1: Remote side error
LFLT_INT	3	Line-Fault Interrupt  Asserted when either one of line-fault monitors indicates a fault status.  See LF_0 (0x26) and LF_1 (0x26) bitfields for more information.	0b0: No line fault 0b1: Line fault
IDLE_ERR_FLAG	2	Idle-Word Error Flag  Asserted when IDLE_ERR (0x24) ≥ DEC_ERR_THR (0x18).	0b0: Flag not asserted 0b1: Flag asserted
DEC_ERR_FLAG_A	0	GMSL Packet Decoding Error Flag Asserted when DEC_ERR_A (at addr 0x22) ≥ DEC_ERR_THR (at addr 0x18).	0b0: Error flag not asserted 0b1: Error flag asserted

**INTR4 (0x1C)\***

BIT	7	6	5	4	3	2	1	0
Field	VREG_OV_OEN	EOM_ERR_OEN_A	VDD_OV_OEN	VDD18_OV_OEN	MAX_RT_OEN	RT_CNT_OEN	PKT_CNT_OEN	–
Reset	0b0	0b0	0b0	0b0	0b1	0b0	0b0	–
Access Type	Write, Read	Write, Read	Write, Read	Write, Read	Write, Read	Write, Read	Write, Read	–

BITFIELD	BITS	DESCRIPTION	DECODE
VREG_OV_OEN	7	Enable CAP_VDD overvoltage status on ERRB	0b0: Reporting disabled 0b1: Reporting enabled
EOM_ERR_OEN_A	6	Enable reporting of eye-opening monitor error (EOM_ERR_FLAG_A - 0x1D) for GMSL Link at ERRB pin	0b0: Reporting disabled 0b1: Reporting enabled
VDD_OV_OEN	5	Enable V <sub>DD</sub> overvoltage status on ERRB	0b0: Reporting disabled 0b1: Reporting enabled
VDD18_OV_OEN	4	Enable V <sub>DD18</sub> overvoltage status on ERRB	0b0: Reporting disabled 0b1: Reporting enabled
MAX_RT_OEN	3	Enable reporting of combined ARQ maximum retransmission limit error flag (MAX_RT_FLAG - 0x1D) at ERRB pin	0b0: Reporting disabled 0b1: Reporting enabled
RT_CNT_OEN	2	Enable reporting of combined ARQ retransmission event flag (RT_CNT_FLAG_0x1C) at ERRB pin	0b0: Reporting disabled 0b1: Reporting enabled
PKT_CNT_OEN	1	Enable reporting of packet count flag (PKT_CNT_FLAG - 0x1E) at ERRB pin	0b0: Reporting disabled 0b1: Reporting enabled

**INTR5 (0x1D)**

BIT	7	6	5	4	3	2	1	0
Field	VREG_OV_FLAG	EOM_ERR_FLAG_A	VDD_OV_FLAG	VDD18_OV_FLAG	MAX_RT_FLAG	RT_CNT_FLAG	PKT_CNT_FLAG	–
Reset	0b0	0b0	0b0	0b0	0b0	0b0	0b0	–
Access Type	Read Clears All	Read Clears All	Read Clears All	Read Clears All	Read Only	Read Only	Read Only	–

BITFIELD	BITS	DESCRIPTION	DECODE
VREG_OV_FLAG	7	CAP_VDD Overvoltage Indication  This bit is sticky. It is set when CAP_VDD is over the overvoltage threshold. It is cleared when read.	0b0: Flag not asserted 0b1: Flag asserted
EOM_ERR_FLAG_A	6	Eye-opening is below the configured threshold set by EOM_MIN_THR[6:0]. This bit is sticky. It is cleared when read.	0b0: Flag not asserted 0b1: Flag asserted
VDD_OV_FLAG	5	V <sub>DD</sub> Overvoltage Indication  This bit is sticky. It is set when V <sub>DD</sub> is over the overvoltage threshold. It is cleared when read.	0b0: Flag not asserted 0b1: Flag asserted
VDD18_OV_FLAG	4	V <sub>DD18</sub> Overvoltage Flag  This bit is sticky. It is set when V <sub>DD18</sub> is over the overvoltage threshold. It is cleared when read.	0b0: Flag not asserted 0b1: Flag asserted
MAX_RT_FLAG	3	Combined ARQ maximum retransmission limit error flag  Asserted when any of the selected channel's ARQ retransmission limit is reached. Selection is done by each channel's MAX_RT_ERR_OEN (0x1C) bitfield.	0b0: Flag not asserted 0b1: Flag asserted
RT_CNT_FLAG	2	Combined ARQ retransmission event flag  Asserted when any of the selected channels have done at least one ARQ retransmission. Selection is done by each channel's RT_CNT_OEN (0x1C) bitfield.	0b0: Flag not asserted 0b1: Flag asserted
PKT_CNT_FLAG	1	Packet Count Flag  Asserted when PKT_CNT (0x25) ≥ PKT_CNT_THR (0x19)	0b0: Flag not asserted 0b1: Flag asserted



**INTR6 (0x1E)\***

BIT	7	6	5	4	3	2	1	0
Field	VDDCMP_INT_OEN	PORZ_INT_OEN	VDDBAD_INT_OEN	EFUSE_CRC_ERR_OEN	RTTN_CRC_ERR_OEN	ADC_INT_OEN	RSVD	MIPI_ERR_OEN
Reset	0b1	0b1	0b1	0b1	0b1	0b0	0b1	0b1
Access Type	Write, Read	Write, Read	Write, Read	Write, Read	Write, Read	Write, Read		Write, Read

BITFIELD	BITS	DESCRIPTION	DECODE
VDDCMP_INT_OEN	7	Enable reporting of combined undervoltage comparator output (VDDCMP_INT_FLAG) at ERRB pin	0x0: Disable reporting 0x1: Enable reporting
PORZ_INT_OEN	6	Enable reporting of PORZ interrupt (PORZ_INT_FLAG - 0x1F) at ERRB pin. PORZ is monitoring of undervoltage levels of VDD18 and VDDIO.	0x0: Disable reporting 0x1: Enable reporting
VDDBAD_INT_OEN	5	Enable reporting of VDDBAD interrupt (VDDBAD_INT_FLAG) at ERRB pin	0x0: Disable reporting 0x1: Enable reporting
EFUSE_CRC_ERR_OEN	4	Enable reporting eFuse CRC at ERRB pin	0x0: Disable reporting 0x1: Enable reporting
RTTN_CRC_ERR_OEN	3	Enable reporting of CRC errors (RTTN_CRC_ERR) incurred during readout of retention memory during exit of sleep mode at ERRB pin	0x0: Disable reporting 0x1: Enable reporting
ADC_INT_OEN	2	Enable reporting of ADC interrupts (ADC_INT_FLAG) at ERRB pin. Individual interrupts also have individual enable bits. See registers ADC_INTRIE0-3.	0x0: Disable reporting 0x1: Enable reporting
MIPI_ERR_OEN	0	Enable reporting of MIPI RX errors (MIPI_ERR_FLAG) at ERRB pin	0b0: Reporting disabled 0b1: Reporting enabled

**INTR7 (0x1F)**

BIT	7	6	5	4	3	2	1	0
Field	VDDCMP_INT_FLAG	PORZ_INT_FLAG	VDDBAD_INT_FLAG	EFUSE_CRC_ERR	RTTN_CRC_INT	ADC_INT_FLAG	RSVD	MIPI_ERR_FLAG
Reset	0b0	0b0	0b0	0b0	0b0	0b0	0b0	0b0
Access Type	Read Clears All	Read Clears All	Read Clears All	Read Only	Read Only	Read Only		Read Only

BITFIELD	BITS	DESCRIPTION	DECODE
VDDCMP_INT_FLAG	7	Combined undervoltage comparator output  Asserts when a bit in the CMP_STATUS register is asserted.	0b0: Flag not asserted 0b1: Flag asserted
PORZ_INT_FLAG	6	PORZ interrupt flag. PORZ is monitoring of undervoltage levels of VDD18 and VDDIO. Asserts when VDD18 < 1.516V or VDDIO < 1.055V.	0b0: Flag not asserted 0b1: Flag asserted

BITFIELD	BITS	DESCRIPTION	DECODE
VDDBAD_INT_FLAG	5	Combined V <sub>DD</sub> bad indicator. Asserts when either VDDBAD_STATUS[1] or [0] bits is a 1, indicating that CAP_VDD (switched digital core V <sub>DD</sub> ) has fallen below 0.82V.	0x0: CAP_VDD has not fallen below 0.82V 0x1: CAP_VDD has fallen below 0.82V at least once since this bit is last read
EFUSE_CRC_ERR	4	eFuse CRC error indicator	0b0: Flag not asserted 0b1: Flag asserted
RTTN_CRC_INT	3	Retention memory restore CRC error interrupt. When the device wakes up, contents of retention memory is loaded back to main registers. The restored data is covered by CRC. If CRC fails, this bit is set.	0b0: Flag not asserted 0b1: Flag asserted
ADC_INT_FLAG	2	ADC Interrupt. Individual interrupts also have individual status flags. See registers ADC_INTR0-3.	0b0: Flag not asserted 0b1: Flag asserted
MIPI_ERR_FLAG	0	MIPI RX error flag, asserted when any of these is asserted: phy1_hs_err [0],[1],[4],[5] phy2_hs_err [0],[1],[4],[5] ctrl1_csi_err_l [0],[1],[7] ctrl1_csi_err_h [0]	0b0: Flag not asserted 0b1: Flag asserted

**INTR8 (0x20)\***

BIT	7	6	5	4	3	2	1	0
Field	ERR_TX_EN	–	–	ERR_TX_ID[4:0]				
Reset	0b1	–	–	0b11111				
Access Type	Write, Read	–	–	Write, Read				

BITFIELD	BITS	DESCRIPTION	DECODE
ERR_TX_EN	7	Transmit local error status (inverse of ERRB pin level) to remote side through GPIO channel	0b0: Transmit error status disabled 0b1: Transmit error status enabled
ERR_TX_ID	4:0	GPIO ID used for transmitting ERR_TX. Error status is transmitted to remote side using the GPIO interface, using this value as a special GPIO index. It is not recommended to change this value.	0bXXXXX: Value of GPIO ID for transmitting ERR_TX

**INTR9 (0x21)\***

BIT	7	6	5	4	3	2	1	0
Field	ERR_RX_EN	RSVD	–	ERR_RX_ID[4:0]				
Reset	0b1	0b1	–	0b11111				
Access Type	Write, Read		–	Write, Read				

BITFIELD	BITS	DESCRIPTION	DECODE
ERR_RX_EN	7	Enable reception of remote error status (inverse of ERRB pin level) through GPIO channel	0b0: Receive error status disabled 0b1: Receive error status enabled

BITFIELD	BITS	DESCRIPTION	DECODE
ERR_RX_ID	4:0	GPIO ID used for receiving ERR_RX. Error status is received from remote side using the GPIO interface, using this value as a special GPIO index. It is not recommended to change this value.	0bXXXXX: Value of GPIO ID for receiving ERR_TX

**CNT0 (0x22)**

BIT	7	6	5	4	3	2	1	0
Field	DEC_ERR_A[7:0]							
Reset	0x00							
Access Type	Read Clears All							

BITFIELD	BITS	DESCRIPTION	DECODE
DEC_ERR_A	7:0	Number of decoding (disparity) errors detected in packets received over GMSL link. Cleared on read or upon link transitioning from unlock to lock state.	0xXX: Number of detected GMSL link disparity errors

**CNT2 (0x24)**

BIT	7	6	5	4	3	2	1	0
Field	IDLE_ERR[7:0]							
Reset	0x00							
Access Type	Read Clears All							

BITFIELD	BITS	DESCRIPTION	DECODE
IDLE_ERR	7:0	Number of idle-word errors detected. Reset after reading or with the rising edge of LOCK.	0xXX: Number of idle-word errors detected

**CNT3 (0x25)**

BIT	7	6	5	4	3	2	1	0
Field	PKT_CNT[7:0]							
Reset	0x00							
Access Type	Read Clears All							

BITFIELD	BITS	DESCRIPTION	DECODE
PKT_CNT	7:0	<p>Number of received packets of a selected type.</p> <p>Packet type is selected with PKT_CNT_SEL (0x2C register).</p> <p>Reported packet count is a scaled value, such that actual packet count is <math>\geq \text{PKT\_CNT} \times (2^{\text{PKT\_CNT\_EXP}})</math> and <math>&lt; (\text{PKT\_CNT} + 1) \times (2^{\text{PKT\_CNT\_EXP}})</math>.</p> <p>When maximum value is reported, packet count is greater or equal to the reported value.</p>	0xXX: Scaled number of received packets

**TX0 (0x28)\***

BIT	7	6	5	4	3	2	1	0
Field	RSVD[1:0]		RSVD	RSVD	–	–	TX_FEC_EN	–
Reset	0b01		0b1	0b0	–	–	0x0	–
Access Type					–	–	Write, Read	–

BITFIELD	BITS	DESCRIPTION	DECODE
TX_FEC_EN	1	<p>Enable Forward-Error Correction (FEC) in forward direction.</p> <p>When the part is started up in GMSL2 mode, FEC is default off, and this bit is 0.</p> <p>For GMSL3 parts, if a part is started up in GMSL3 mode, FEC is on by default, and this bit is 1.</p>	<p>0x0: FEC off</p> <p>0x1: FEC on</p>

**TX1 (0x29)\***

BIT	7	6	5	4	3	2	1	0
Field	LINK_PRBS_GEN	RSVD	–	ERRG_EN_A	TX_FEC_CRC_EN	–	DIS_SCR	DIS_ENC
Reset	0b0	0x0	–	0b0	0x1	–	0b0	0b0
Access Type	Write, Read		–	Write, Read	Write, Read	–	Write, Read	Write, Read

BITFIELD	BITS	DESCRIPTION	DECODE
LINK_PRBS_GEN	7	Enable link PRBS-7 generator	<p>0x0: Disabled</p> <p>0x1: Enabled</p>
ERRG_EN_A	4	Error Generator Enable for GMSL Link. Error injection applies to all data going across the link.	<p>0b0: GMSL Link error generator disabled</p> <p>0b1: GMSL Link error generator enabled</p>
TX_FEC_CRC_EN	3	<p>Enable CRC at each FEC block</p> <p>Setting must match deserializer. It is not recommended to change this value.</p>	<p>0x0: Off</p> <p>0x1: On</p>
DIS_SCR	1	Disable scrambler	
DIS_ENC	0	Disable 9b10b encoding	

**TX2 (0x2A)\***

BIT	7	6	5	4	3	2	1	0
Field	ERRG_CNT[1:0]		ERRG_RATE[1:0]		ERRG_BURST[2:0]			ERRG_PER
Reset	0b00		0b10		0b000			0b0
Access Type	Write, Read		Write, Read		Write, Read			Write, Read

BITFIELD	BITS	DESCRIPTION	DECODE
ERRG_CNT	7:6	Number of errors to be generated	0b00: Continuous 0b01: 16 0b10: 128 0b11: 1024
ERRG_RATE	5:4	Error generator average bit error rate	0b00: 1 in 5120 bits 0b01: 1 in 81920 bits 0b10: 1 in 1310720 bits 0b11: 1 in 20971520 bits
ERRG_BURST	3:1	Error generator burst error length in bits	0b000: 1 0b001: 2 0b010: 3 0b011: 4 0b100: 8 0b101: 12 0b110: 16 0b111: 20
ERRG_PER	0	Error generator error distribution selection	0b0: Pseudorandom 0b1: Periodic

**TX3 (0x2B)\***

BIT	7	6	5	4	3	2	1	0
Field	RSVD[1:0]		TX_FEC_ACTIVE	–	–	RSVD[2:0]		
Reset	0b01			–	–	0b100		
Access Type			Read Only	–	–			

BITFIELD	BITS	DESCRIPTION	DECODE
TX_FEC_ACTIVE	5	Indicates FEC is active  Communication with deserializer must have been established for this bit to get set by hardware.	0x0: Not active 0x1: Actively generating error checking bits.

**RX0 (0x2C)\***

BIT	7	6	5	4	3	2	1	0
Field	PKT_CNT_LBW[1:0]		–	RSVD	PKT_CNT_SEL[3:0]			
Reset	0b00		–	0b0	0x0			
Access Type	Write, Read		–		Write, Read			

BITFIELD	BITS	DESCRIPTION	DECODE
PKT_CNT_L BW	7:6	Select the subtype of low-bandwidth packets to count at PKT_CNT (0x25) bitfield	0b00: Count low-bandwidth data packets only 0b01: Count low-bandwidth acknowledge packets only 0b10: Count low-bandwidth data and acknowledge packets 0b11: Reserved
PKT_CNT_S EL	3:0	Select the type of received packets to count at PKT_CNT (0x25) bitfield	0x0: None 0x1: VIDEO 0x2: Reserved 0x3: INFO Frame 0x4: SPI 0x5: I <sup>2</sup> C 0x6: UART 0x7: GPIO 0x8: Reserved 0x9: Reserved 0xA: Reserved 0xB: Reserved 0xC: Reserved 0xD: Reserved 0xE: All 0xF: Unknown and packets with error

**RX1 (0x2D)\***

BIT	7	6	5	4	3	2	1	0
Field	LINK_PRBS_CHK	–	RSVD[1:0]		RSVD[1:0]		RSVD	RSVD
Reset	0b0	–	0b10		0b10		0b0	0b0
Access Type	Write, Read	–						

BITFIELD	BITS	DESCRIPTION	DECODE
LINK_PRBS_CHK	7	Enable link PRBS-7 checker	0x0: Disabled 0x1: Enabled

**GPIOA (0x30)\***

BIT	7	6	5	4	3	2	1	0
Field	RSVD	RSVD	GPIO_FWD_CDLY[5:0]					
Reset	0b0	0b1	0b000001					
Access Type			Write, Read					

BITLED	BITS	DESCRIPTION	DECODE
GPIO_FWD_CDLY	5:0	<p>Compensation delay multiplier for the forward direction.</p> <p>This must be the same value as GPIO_FWD_CDLY of the chip on the other side of the link.</p> <p>Total delay is the (value + 1) multiplied by 1.7µs. Default delay is 3.4µs.</p> <p>See the GMSL user guide for further information.</p>	0bXXXXXX: Forward compensation delay multiplier value

**GPIOB (0x31)\***

BIT	7	6	5	4	3	2	1	0
Field	RSVD[1:0]		GPIO_REV_CDLY[5:0]					
Reset	0b10		0b001000					
Access Type			Write, Read					

BITLED	BITS	DESCRIPTION	DECODE
GPIO_REV_CDLY	5:0	<p>Compensation delay multiplier for the reverse direction.</p> <p>This must be the same value as GPIO_REV_CDLY of the chip on the other side of the link.</p> <p>Total delay is the (value + 1) multiplied by 1.7µs. Default delay is 15.3µs.</p> <p>See the GMSL user guide for further information.</p>	0bXXXXXX: Reverse compensation delay multiplier value

**I2C\_0 (0x40)\***

BIT	7	6	5	4	3	2	1	0
Field	–	–	SLV_SH[1:0]		–	SLV_TO[2:0]		
Reset	–	–	0b10		–	0b110		
Access Type	–	–	Write, Read		–	Write, Read		

BITLED	BITS	DESCRIPTION	DECODE
SLV_SH	5:4	<p>I<sup>2</sup>C-to-I<sup>2</sup>C subordinate-setup and hold-time setting.</p> <p>Configures the interval between SDA and SCL transitions when driven by the internal I<sup>2</sup>C subordinate.</p>	<p>0b00: Set for I<sup>2</sup>C Fast-mode Plus speed (1Mbps)</p> <p>0b01: Set for I<sup>2</sup>C Fast-mode speed (400Kbps)</p> <p>0b10: Set for I<sup>2</sup>C Standard-mode speed (100Kbps)</p> <p>0b11: Reserved</p>

BITFIELD	BITS	DESCRIPTION	DECODE
SLV_TO	2:0	<p>I<sup>2</sup>C-to-I<sup>2</sup>C subordinate timeout setting.</p> <p>Internal GMSL2 I<sup>2</sup>C subordinate times out after the configured duration if it does not receive any response while waiting for a packet from remote device.</p>	<p>0b000: 16μs</p> <p>0b001: 1ms</p> <p>0b010: 2ms</p> <p>0b011: 4ms</p> <p>0b100: 8ms</p> <p>0b101: 16ms</p> <p>0b110: 32ms</p> <p>0b111: Disabled</p>

**I2C\_1 (0x41)\***

BIT	7	6	5	4	3	2	1	0
Field	RSVD	MST_BT[2:0]			–	MST_TO[2:0]		
Reset	0b0	0b101			–	0b110		
Access Type		Write, Read			–	Write, Read		

BITFIELD	BITS	DESCRIPTION	DECODE
MST_BT	6:4	<p>I<sup>2</sup>C-to-I<sup>2</sup>C main bit rate setting</p> <p>Configures the I<sup>2</sup>C bit rate used by the internal I<sup>2</sup>C main (in the device on the remote side from the external I<sup>2</sup>C main)</p> <p>Set this according to the I<sup>2</sup>C speed mode.</p>	<p>0b000: 9.92Kbps - Set for I<sup>2</sup>C Standard mode speed</p> <p>0b001: 33.2Kbps - Set for I<sup>2</sup>C Standard mode speed</p> <p>0b010: 99.2Kbps - Set for I<sup>2</sup>C Standard or Fast-mode speed</p> <p>0b011: 123Kbps - Set for I<sup>2</sup>C Fast-mode speed</p> <p>0b100: 203Kbps - Set for I<sup>2</sup>C Fast-mode speed</p> <p>0b101: 397Kbps - Set for I<sup>2</sup>C Fast or Fast-mode Plus speed</p> <p>0b110: 625Kbps - Set for I<sup>2</sup>C Fast-mode Plus speed</p> <p>0b111: 980Kbps - Set for I<sup>2</sup>C Fast-mode Plus speed</p>
MST_TO	2:0	<p>I<sup>2</sup>C-to-I<sup>2</sup>C main timeout setting</p> <p>Internal GMSL2 I<sup>2</sup>C main times out after the configured duration if it does not receive any response while waiting for a packet from remote device.</p>	<p>0b000: 16μs</p> <p>0b001: 1ms</p> <p>0b010: 2ms</p> <p>0b011: 4ms</p> <p>0b100: 8ms</p> <p>0b101: 16ms</p> <p>0b110: 32ms</p> <p>0b111: Disabled</p>

**I2C\_2 (0x42)\***

BIT	7	6	5	4	3	2	1	0
Field	SRC_A[6:0]							–
Reset	0b0000000							–
Access Type	Write, Read							–



BITFIELD	BITS	DESCRIPTION	DECODE
SRC_A	7:1	<p>I<sup>2</sup>C address translator source A for main control channel.</p> <p>When an I<sup>2</sup>C transaction across the GMSL link has a device address matching I<sup>2</sup>C SRC_A, the device address as seen on the remote side is replaced by the device address in I<sup>2</sup>C DST_A.</p>	0bXXXXXXX: Value of I <sup>2</sup> C SRC_A

**I2C\_3 (0x43)\***

BIT	7	6	5	4	3	2	1	0
Field	DST_A[6:0]							—
Reset	0b00000000							—
Access Type	Write, Read							—

BITFIELD	BITS	DESCRIPTION	DECODE
DST_A	7:1	<p>I<sup>2</sup>C address translator destination A for main control channel.</p> <p>See the description of I<sup>2</sup>C SRC_A.</p>	0bXXXXXXX: Value of I <sup>2</sup> C DST_A

**I2C\_4 (0x44)\***

BIT	7	6	5	4	3	2	1	0
Field	SRC_B[6:0]							—
Reset	0b00000000							—
Access Type	Write, Read							—

BITFIELD	BITS	DESCRIPTION	DECODE
SRC_B	7:1	<p>I<sup>2</sup>C address translator source B for main control channel.</p> <p>When an I<sup>2</sup>C transaction across the GMSL link has a device address matching I<sup>2</sup>C SRC_B, the device address as seen on the remote side is replaced by the device address in I<sup>2</sup>C DST_B.</p>	0bXXXXXXX: Value of I <sup>2</sup> C SRC_B

**I2C\_5 (0x45)\***

BIT	7	6	5	4	3	2	1	0
Field	DST_B[6:0]							—
Reset	0b00000000							—
Access Type	Write, Read							—

BITFIELD	BITS	DESCRIPTION	DECODE
DST_B	7:1	I <sup>2</sup> C address translator destination B for main control channel.  See the description of I <sup>2</sup> C SRC_B.	0bXXXXXXX: Value of I <sup>2</sup> C DST_B

**UART 0 (0x48)\***

BIT	7	6	5	4	3	2	1	0
Field	RSVD[1:0]		REM_MS_EN	LOC_MS_EN	BYPASS_DIS_PAR	BYPASS_TO[1:0]		BYPASS_EN
Reset	0b01		0b0	0b0	0b0	0b01		0b0
Access Type			Write, Read	Write, Read	Write, Read	Write, Read		Write, Read

BITFIELD	BITS	DESCRIPTION	DECODE
REM_MS_EN	5	Enables UART Bypass Mode Control by Remote GPIO Pin  When set, remote chip's GPIO is used as MS pin (UART mode select).  When MS is high, chip is in bypass mode, otherwise, chip is in base mode.  In bypass mode, the UART interface can only access an external UART interface through the MFP pins, and cannot access the control channel. In base mode, the control channel access is enabled.	0b0: UART bypass mode not controlled by remote MS pin 0b1: UART bypass mode controlled by remote MS pin
LOC_MS_EN	4	Enables UART bypass mode control by local GPIO pin  Set to use GPIO2 pin as MS pin (UART mode select).  When MS is high, chip is in bypass mode, otherwise, chip is in base mode.  In bypass mode, the UART interface can only access an external UART interface through the MFP pins, and cannot access the control channel. In base mode, the control channel access is enabled.	0b0: UART bypass mode not controlled by local MS pin 0b1: UART bypass mode controlled by local MS pin
BYPASS_DIS_PAR	3	Selects whether or not to receive and send parity bit in bypass mode	0b0: Receive and send parity bit in bypass mode 0b1: Do not receive and send parity bit in bypass mode
BYPASS_TO	2:1	UART soft-bypass timeout duration	0b00: 2ms 0b01: 8ms 0b10: 32ms 0b11: Disabled (bypass mode active until next power cycle/PWDNB)

BITFIELD	BITS	DESCRIPTION	DECODE
BYPASS_EN	0	Enable UART soft-bypass mode.  Bypass mode remains active as long as there is UART activity. When there is no UART activity for selected duration (configured by BYPASS_TO bitfield), device exits bypass mode, and the bit is automatically cleared.	soft-bypass 0b0: UART soft-bypass mode disabled 0b1: UART soft-bypass mode enabled

**I2C\_PT\_0 (0x4C)**

BIT	7	6	5	4	3	2	1	0
Field	–	–	SLV_SH_PT[1:0]		–	SLV_TO_PT[2:0]		
Reset	–	–	0b10		–	0b110		
Access Type	–	–	Write, Read		–	Write, Read		

BITFIELD	BITS	DESCRIPTION	DECODE
SLV_SH_PT	5:4	Pass-through 1 and 2 I <sup>2</sup> C-to-I <sup>2</sup> C subordinate setup and hold-time setting (setup, hold).  Configures the interval between SDA and SCL transitions when driven by the internal I <sup>2</sup> C subordinate. Set this according to the I <sup>2</sup> C speed mode.	0b00: Set for I <sup>2</sup> C Fast-mode Plus speed (1Mb/s) 0b01: Set for I <sup>2</sup> C Fast-mode speed (400kb/s) 0b10: Set for I <sup>2</sup> C Standard-mode speed (100kb/s) 0b11: Reserved
SLV_TO_PT	2:0	Pass-through 1 and 2 I <sup>2</sup> C-to-I <sup>2</sup> C subordinate timeout setting  Internal GMSL2 I <sup>2</sup> C subordinate times out after the configured duration if it does not receive any response while waiting for a packet from remote device.	0b000: 16μs 0b001: 1ms 0b010: 2ms 0b011: 4ms 0b100: 8ms 0b101: 16ms 0b110: 32ms 0b111: Disabled

**I2C\_PT\_1 (0x4D)**

BIT	7	6	5	4	3	2	1	0
Field	RSVD	MST_BT_PT[2:0]			–	MST_TO_PT[2:0]		
Reset	0b0	0b101			–	0b110		
Access Type		Write, Read			–	Write, Read		

BITFIELD	BITS	DESCRIPTION	DECODE
MST_BT_PT	6:4	<p>Pass-through 1 and 2 I<sup>2</sup>C-to-I<sup>2</sup>C main bit rate setting</p> <p>Configures the I<sup>2</sup>C bit rate (SCL clock frequency) used by the internal I<sup>2</sup>C main (in the device on the remote side from the external I<sup>2</sup>C main).</p> <p>Set this according to the I<sup>2</sup>C speed mode.</p>	<p>0b000: 9.92Kbps - Set for I<sup>2</sup>C Standard mode speed</p> <p>0b001: 33.2Kbps - Set for I<sup>2</sup>C Standard mode speed</p> <p>0b010: 99.2Kbps - Set for I<sup>2</sup>C Standard or Fast-mode speed</p> <p>0b011: 123Kbps - Set for I<sup>2</sup>C Fast-mode speed</p> <p>0b100: 203Kbps - Set for I<sup>2</sup>C Fast-mode speed</p> <p>0b101: 397Kbps - Set for I<sup>2</sup>C Fast or Fast-mode Plus speed</p> <p>0b110: 625Kbps - Set for I<sup>2</sup>C Fast-mode Plus speed</p> <p>0b111: 980Kbps - Set for I<sup>2</sup>C Fast-mode Plus speed</p>
MST_TO_PT	2:0	<p>Pass-through 1 and 2 I<sup>2</sup>C-to-I<sup>2</sup>C main timeout setting</p> <p>Internal GMSL2 I<sup>2</sup>C main times out after the configured duration if it does not receive any response while waiting for a packet from the remote device.</p>	<p>0b000: 16μs</p> <p>0b001: 1ms</p> <p>0b010: 2ms</p> <p>0b011: 4ms</p> <p>0b100: 8ms</p> <p>0b101: 16ms</p> <p>0b110: 32ms</p> <p>0b111: Disabled</p>

**UART\_PT\_0 (0x4F)**

BIT	7	6	5	4	3	2	1	0
Field	BITLEN_MAN_CFG_2	DIS_PAR_2	RSVD	RSVD	BITLEN_MAN_CFG_1	DIS_PAR_1	RSVD	RSVD
Reset	0b0	0b0	0b0	0b0	0b0	0b0	0b0	0b0
Access Type	Write, Read	Write, Read			Write, Read	Write, Read		

BITFIELD	BITS	DESCRIPTION	DECODE
BITLEN_MAN_CFG_2	7	Use the custom UART bit rate (selected by the BITLEN_PT_2_L - 0x54A and BITLEN_PT_2_H - 0x54B bitfields) in pass-through UART Channel 1	<p>0b0: Use standard bit rate</p> <p>0b1: Use custom bit rate</p>
DIS_PAR_2	6	Disable parity bit in pass-through UART Channel 2	<p>0b0: Parity bit enabled</p> <p>0b1: Parity bit disabled</p>
BITLEN_MAN_CFG_1	3	Use the custom UART bit rate (selected by the BITLEN_PT_1_L - 0x548 and BITLEN_PT_1_H - 0x549 bitfields) in pass-through UART Channel 1	<p>0b0: Use standard bit rate</p> <p>0b1: Use custom bit rate</p>
DIS_PAR_1	2	Disable parity bit in pass-through UART Channel 1	<p>0b0: Parity bit enabled</p> <p>0b1: Parity bit disabled</p>

**TX0 (0x58)\***

BIT	7	6	5	4	3	2	1	0
Field	TX_CRC_EN	–	RSVD[1:0]		RSVD[1:0]		RSVD[1:0]	
Reset	0b0	–	0b11		0b00		0b00	
Access Type	Write, Read	–						

BITFIELD	BITS	DESCRIPTION	DECODE
TX_CRC_EN	7	Transmit CRC Enable	0b0: Transmit CRC disabled 0b1: Transmit CRC enabled

**TX3 (0x5B)\***

BIT	7	6	5	4	3	2	1	0
Field	–	–	–	–	–	–	TX_STR_SEL[1:0]	
Reset	–	–	–	–	–	–	0b10	
Access Type	–	–	–	–	–	–	Write, Read	

BITFIELD	BITS	DESCRIPTION	DECODE
TX_STR_SEL	1:0	Stream ID used in packets transmitted from this channel	0bXX: Stream ID for packets from this channel

**TR0 (0x78)\***

BIT	7	6	5	4	3	2	1	0
Field	TX_CRC_EN	RX_CRC_EN	RSVD[1:0]		RSVD[1:0]		RSVD[1:0]	
Reset	0b1	0b1	0b11		0b00		0b00	
Access Type	Write, Read	Write, Read						

BITFIELD	BITS	DESCRIPTION	DECODE
TX_CRC_EN	7	When set, calculate and append CRC to each packet transmitted from this port.	0b0: Transmit CRC disabled 0b1: Transmit CRC enabled
RX_CRC_EN	6	When set, indicates that packets received at this port have appended CRC. CRC checking should be performed at each packet.	0b0: Receive CRC disabled 0b1: Receive CRC enabled

**TR3 (0x7B)\***

BIT	7	6	5	4	3	2	1	0
Field	–	–	–	–	–	TX_SRC_ID[2:0]		
Reset	–	–	–	–	–	0b000		
Access Type	–	–	–	–	–	Write, Read		

BITFIELD	BITS	DESCRIPTION	DECODE
TX_SRC_ID	2:0	Source identifier used in packets transmitted from this channel.  Default value is based on the device address set by the CFG0 pin.	0bXXX: Source ID for packets from this channel

**TR4 (0x7C)\***

BIT	7	6	5	4	3	2	1	0
Field	RX_SRC_SEL[7:0]							
Reset	0xFF							
Access Type	Write, Read							

BITFIELD	BITS	DESCRIPTION	DECODE
RX_SRC_SEL	7:0	Receive packets from selected sources. Each bit indicates whether packets with that source ID should be received or not. This is a one-hot encoding.  For example, when SRC_SEL = 00001001, then packets with source ID equal to 0 and 3 are received.	0x00: No packets received 0x01: Packets from source ID 0 received 0x02: Packets from source ID 1 received 0x03: Packets from source ID 0 and 1 received 0x04: Packets from source ID 2 received ... ... 0xFF: Packets from all source IDs received

**TR0 (0x80, 0x90, 0xA0, 0xA8)\***

BIT	7	6	5	4	3	2	1	0
Field	TX_CRC_EN	RX_CRC_EN	RSVD[1:0]		RSVD[1:0]		RSVD[1:0]	
Reset	0b1	0b1	0b11		0b00		0b00	
Access Type	Write, Read	Write, Read						

BITFIELD	BITS	DESCRIPTION	DECODE
TX_CRC_EN	7	When set, calculate and append CRC to each packet transmitted from this port.	0b0: Transmit CRC disabled 0b1: Transmit CRC enabled
RX_CRC_EN	6	When set, indicates that packets received at this port have appended CRC and CRC checking should be performed at each packet.	0b0: Receive CRC disabled 0b1: Receive CRC enabled

**TR3 (0x83, 0x93, 0xA3, 0xAB)\***

BIT	7	6	5	4	3	2	1	0
Field	–	–	–	–	–	TX_SRC_ID[2:0]		
Reset	–	–	–	–	–	0b000		
Access Type	–	–	–	–	–	Write, Read		

BITFIELD	BITS	DESCRIPTION	DECODE
TX_SRC_ID	2:0	Source identifier used in packets transmitted from this channel.  Default value is based on the device address set by the CFG0 pin.	0bXXX: Source ID for packets from this channel

**TR4 (0x84, 0x94, 0xA4, 0xAC)\***

BIT	7	6	5	4	3	2	1	0
Field	RX_SRC_SEL[7:0]							
Reset	0xFF							
Access Type	Write, Read							

BITFIELD	BITS	DESCRIPTION	DECODE
RX_SRC_SEL	7:0	Receive packets from selected sources. Each bit indicates whether packets with that source ID should be received or not. This is a one-hot encoding.  For example, when SRC_SEL = 00001001, then packets with source ID equal to 0 and 3 are received.	0x00: No packets received 0x01: Packets from source ID 0 received 0x02: Packets from source ID 1 received 0x03: Packets from source ID 0 and 1 received 0x04: Packets from source ID 2 received ... ... 0xFF: Packets from all source IDs received

**ARQ0 (0x85, 0x95, 0xA5, 0xAD)\***

BIT	7	6	5	4	3	2	1	0
Field	RSVD	RSVD	RSVD	RSVD	ARQ0_EN	DIS_DBL_ACK_RETX	–	–
Reset	0b1	0b0	0b0	0b1	0b1	0b0	–	–
Access Type					Write, Read	Write, Read	–	–

BITFIELD	BITS	DESCRIPTION	DECODE
ARQ0_EN	3	Enable ARQ. It is not recommended to change this value.	0b0: ARQ disabled 0b1: ARQ enabled
DIS_DBL_ACK_RETX	2	Disable retransmission due to receiving same acknowledge twice	0b0: Enabled 0b1: Disabled

**ARQ1 (0x86, 0x96, 0xA6, 0xAE)\***

BIT	7	6	5	4	3	2	1	0
Field	–	RSVD[2:0]			–	–	MAX_RT_ERR_OEN	RT_CNT_OEN
Reset	–	0b111			–	–	0b1	0b0
Access Type	–				–	–	Write, Read	Write, Read

BITFIELD	BITS	DESCRIPTION	DECODE
MAX_RT_ERR_OEN	1	Enable reporting of ARQ maximum retransmission limit errors (MAX_RT_ERR) for this channel at ERRB pin.	0b0: ARQ maximum retransmission limit errors reporting at ERRB pin disabled 0b1: ARQ maximum retransmission limit errors reporting at ERRB pin enabled
RT_CNT_OEN	0	Enable reporting of ARQ retransmission event for this channel at ERRB pin.  When enabled, ERRB is asserted when RT_CNT of this channel is greater than 0.	0b0: ARQ retransmission count reporting at ERRB pin disabled 0b1: ARQ retransmission count reporting at ERRB pin enabled

**ARQ2 (0x87, 0x97, 0xA7, 0xAF)**

BIT	7	6	5	4	3	2	1	0
Field	MAX_RT_ERR	RT_CNT[6:0]						
Reset	0b0	0b0000000						
Access Type	Read Clears All	Read Clears All						

BITFIELD	BITS	DESCRIPTION	DECODE
MAX_RT_ERR	7	Reached maximum retransmission limit (MAX_RT) for one packet in this channel	0b0: Maximum retransmission limit not reached 0b1: Maximum retransmission limit reached
RT_CNT	6:0	Total retransmission count in this channel	0xXX: Count of retransmissions for this channel

**TR0 (0x88)\***

BIT	7	6	5	4	3	2	1	0
Field	TX_CRC_EN	RX_CRC_EN	RSVD[1:0]		RSVD[1:0]		RSVD[1:0]	
Reset	0b1	0b1	0b11		0b00		0b00	
Access Type	Write, Read	Write, Read						

BITFIELD	BITS	DESCRIPTION	DECODE
TX_CRC_EN	7	When set, calculate and append CRC to each packet transmitted from this port	0b0: Transmit CRC disabled 0b1: Transmit CRC enabled
RX_CRC_EN	6	When set, indicates that packets received at this port have appended CRC and CRC checking should be performed at each packet.	0b0: Receive CRC disabled 0b1: Receive CRC enabled

**TR3 (0x8B)\***

BIT	7	6	5	4	3	2	1	0
Field	–	–	–	–	–	TX_SRC_ID[2:0]		
Reset	–	–	–	–	–	0b000		
Access Type	–	–	–	–	–	Write, Read		



BITFIELD	BITS	DESCRIPTION	DECODE
TX_SRC_ID	2:0	Source identifier used in packets transmitted from this channel.  Default value is based on the device address set by the CFG0 pin.	0bXXX: Source ID for packets from this channel

**ARQ1 (0x8E)\***

BIT	7	6	5	4	3	2	1	0
Field	–	RSVD[2:0]			–	–	MAX_RT_ERR_OEN	RT_CNT_OEN
Reset	–	0b111			–	–	0b1	0b0
Access Type	–				–	–	Write, Read	Write, Read

BITFIELD	BITS	DESCRIPTION	DECODE
MAX_RT_ERR_OEN	1	Enable reporting of ARQ max re-transmission limit errors (MAX_RT_ERR) for this channel at ERRB pin.	0b0: ARQ max re-transmit limit errors reporting at ERRB pin disabled 0b1: ARQ max re-transmit limit errors reporting at ERRB pin enabled
RT_CNT_OEN	0	Enable reporting of ARQ re-transmission event for this channel at ERRB pin. When enabled, ERRB is asserted when RT_CNT of this channel is greater than 0.	0b0: ARQ re-transmission count reporting at ERRB pin disabled 0b1: ARQ re-transmission count reporting at ERRB pin enabled

**ARQ2 (0x8F)**

BIT	7	6	5	4	3	2	1	0
Field	MAX_RT_ERR	RT_CNT[6:0]						
Reset	0b0	0b0000000						
Access Type	Read Clears All	Read Clears All						

BITFIELD	BITS	DESCRIPTION	DECODE
MAX_RT_ERR	7	Reached maximum re-tx limit (MAX_RT) for one packet in this channel	0b0: Max re-transmission limit not reached 0b1: Max re-transmission limit reached
RT_CNT	6:0	Total re-transmission count in this channel	0xXX: Count of re-transmissions for this channel

**VIDEO\_TX0 (0x110)\***

BIT	7	6	5	4	3	2	1	0
Field	LINE_CRC_SEL	LINE_CRC_EN	ENC_MODE[1:0]		AUTO_BPP	CLKDET_BYP	RSVD[1:0]	
Reset	0b0	0b1	0b10		0b1	0b0	0b00	
Access Type	Write, Read	Write, Read	Write, Read		Write, Read	Write, Read		

BITFIELD	BITS	DESCRIPTION	DECODE
LINE_CRC_SEL	7	Line CRC checksum generation with DE or HS	0b0: Use DE for Line CRC 0b1: Use HS for Line CRC

BITFIELD	BITS	DESCRIPTION	DECODE
LINE_CRC_EN	6	Line CRC Enable  Generates a CRC code for the video line and sends it to the receiver side for comparison.	0b0: Line CRC disabled 0b1: Line CRC enabled
ENC_MODE	5:4	HS, VS, and DE Encoding mode. This Encoding mode is intended to minimize video bandwidth usage on the GMSL link. When the encoding is on, the HS, VS, DE signals are included in video packets across the GMSL link only when they toggle. Additionally, color pixel data may not be transmitted during horizontal or vertical blanking periods. When the encoding is off, the HS, VS, DE signals are included in all video packets, along with the color pixel data, and are sent every 36 pixels.	0b00: HS, VS, DE encoding off 0b01: HS, VS, DE encoding on, color bits always sent 0b10: HS, VS, DE encoding on, color bits sent only when DE is high 0b11: HS, VS, DE encoding on, color bits sent only when HS is high
AUTO_BPP	3	Select bits per pixel (BPP) source. Set to 0 if override of BPP is required.	0b0: Use BPP from BPP register 0b1: Use BPP from MIPI receiver
CLKDET_BY_P	2	Bypass PCLK detector	

**VIDEO\_TX1 (0x111)\***

BIT	7	6	5	4	3	2	1	0
Field	RSVD[1:0]		BPP[5:0]					
Reset	0b01		0b011000					
Access Type			Write, Read					

BITFIELD	BITS	DESCRIPTION	DECODE
BPP	5:0	Color bits per pixel (RGB888 = 24)	0bXXXXXX: Number of bits per pixel

**VIDEO\_TX2 (0x112)\***

BIT	7	6	5	4	3	2	1	0
Field	PCLKDET	DRIFT_ER R	OVERFLO W	FIFO_WAR N	RSVD	LIM_HEAR T	RSVD	RSVD
Reset	0b0	0b0	0b0	0b0	0b1	0b0	0b1	0b0
Access Type	Read Only	Read Clears All	Read Clears All	Read Clears All		Write, Read		

BITFIELD	BITS	DESCRIPTION	DECODE
PCLKDET	7	<p>PCLK detected. This bit is asserted when a pixel clock can be extracted from the video interface receiver and the extracted frequency is measured to be greater than 4MHz.</p> <p>Valid in all video modes.</p> <p>Can also read the following registers to determine if MIPI data is received: phy1_pkt_cnt, csi1_pkt_cnt. In Tunneling mode, can also read tun_pkt_cnt.</p>	<p>0b0: Video received PCLK not detected</p> <p>0b1: Video received PCLK detected</p>
DRIFT_ERR	6	<p>VID_TX PCLK drift error detected.</p> <p>After the video pipeline starts, PCLK cannot drift more than a certain amount (+/-1.25%) without restarting the subsystem.</p>	<p>0b0: Video transmit PCLK drift error not detected</p> <p>0b1: Video transmit PCLK drift error detected</p>
OVERFLOW	5	<p>VID_TX FIFO has overflowed, video input throughput may be too high, bandwidth allocation on GMSL link for video may not be enough. Pixel mode only.</p>	<p>0b0: Video transmit FIFO has not overflowed</p> <p>0b1: Video transmit FIFO has overflowed</p>
FIFO_WARN	4	<p>VID_TX FIFO is more than half full, video data coming from the video interface receiver is read by the scheduler. Pixel mode only.</p>	<p>0b0: Video transmit FIFO is less than or equal to half full</p> <p>0b1: Video transmit FIFO is more than half full</p>
LIM_HEART	2	<p>Disable heartbeat during blanking</p> <p>Use together with SEQ_MISS_EN and DIS_PKT_DET bitfields in deserializer.</p>	<p>0b0: Heartbeat enabled during blanking</p> <p>0b1: Heartbeat disabled during blanking</p>

**SPI\_0 (0x170)\***

BIT	7	6	5	4	3	2	1	0
Field	SPI_LOC_ID[1:0]		SPI_CC_TRG_ID[1:0]		SPI_IGNR_ID	SPI_CC_EN	MST_SLVN	SPI_EN
Reset	0b00		0b00		0b1	0b0	0b0	0b0
Access Type	Write, Read		Write, Read		Write, Read	Write, Read	Write, Read	Write, Read

BITFIELD	BITS	DESCRIPTION	DECODE
SPI_LOC_ID	7:6	Program to local ID if filtering packets based on header ID.	<p>0b00: ID = 0</p> <p>0b01: ID = 1</p> <p>0b10: ID = 2</p> <p>0b11: ID = 3</p>
SPI_CC_TRG_ID	5:4	ID for GMSL header in SPI control-channel bridge mode	<p>0b00: ID = 0</p> <p>0b01: ID = 1</p> <p>0b10: ID = 2</p> <p>0b11: ID = 3</p>
SPI_IGNR_ID	3	Selects if SPI should use or ignore header ID to decide on packet acceptance	<p>0b0: Accept only packets with proper ID</p> <p>0b1: Ignore ID and accept all packets</p>
SPI_CC_EN	2	Enable control channel SPI bridge function	<p>0b0: SPI bridge disabled</p> <p>0b1: SPI bridge enabled</p>
MST_SLVN	1	Selects if SPI is main or subordinate	<p>0b0: SPI subordinate</p> <p>0b1: SPI main</p>

BITFIELD	BITS	DESCRIPTION	DECODE
SPI_EN	0	Enable SPI channel	0b0: SPI channel disabled 0b1: SPI channel enabled

**SPI\_1 (0x171)\***

BIT	7	6	5	4	3	2	1	0
Field	SPI_LOC_N[5:0]						SPI_BASE_PRIO[1:0]	
Reset	0b000111						0b01	
Access Type	Write, Read						Write, Read	

BITFIELD	BITS	DESCRIPTION	DECODE
SPI_LOC_N	7:2	Sets the packet size ((2N + 1) bytes) for GMSL2 SPI packets  If this is programmed to a value more than 7, ARQ of the SPI channel must be disabled.	0b000000: Packet size is 1 byte 0b000001: Packet size is 3 bytes ... 0b111111: Packet size is 127 bytes
SPI_BASE_PRIO	1:0	Starting GMSL Request Priority, advances by 1 (if room) if Tx Buffer is over half full.	

**SPI\_2 (0x172)\***

BIT	7	6	5	4	3	2	1	0
Field	REQ_HOLD_OFF[2:0]			FULL_SCK_SETUP	SPI_MOD3_F	SPI_MOD3	SPIM_SS2_ACT_H	SPIM_SS1_ACT_H
Reset	0b000			0b0	0b0	0b0	0b1	0b1
Access Type	Write, Read			Write, Read	Write, Read	Write, Read	Write, Read	Write, Read

BITFIELD	BITS	DESCRIPTION	DECODE
REQ_HOLD_OFF	7:5	The SPI port transmits data across the GMSL link as soon as it is received. This register can be used to hold off transmitting data across GMSL link until this number of extra bytes are received on the SPI port. No extra bytes means the data is transmitted as soon as it is received.	0b00: No extra bytes 0b01: 1 extra byte 0b10: 2 extra bytes 0b11: 3 extra bytes
FULL_SCK_SETUP	4	Sample MISO after half or full SCLK period.	0b0: MISO sampled after half SCLK period 0b1: MISO sampled after full SCLK period
SPI_MOD3_F	3	Allows the suppression of an extra SCLK prior to SS deassertion when SPI mode 3 is selected.	0b0: Extra SCLK present prior to SS deassertion when in SPI mode 3 0b1: Extra SCLK suppressed prior to SS deassertion when in SPI mode 3
SPI_MOD3	2	Selects SPI mode 0 or 3  In both modes, data is sampled on the rising clock edge and shifted out on the falling edge.	0b0: SPI mode 0. Clock polarity and phase are 0. Subordinate select asserts when clock is low. 0b1: SPI mode 3. Clock polarity and phase are 1. Subordinate select asserts when clock is high.
SPIM_SS2_ACT_H	1	Sets the polarity for SS2 when the SPI is a main.	0b0: Subordinate select 2 is active low 0b1: Subordinate select 2 is active high
SPIM_SS1_ACT_H	0	Sets the polarity for SS1 when the SPI is a main.	0b0: Subordinate select 1 is active low 0b1: Subordinate select 1 is active high

[SPI\\_3 \(0x173\)\\*](#)

BIT	7	6	5	4	3	2	1	0
Field	SPIM_SS_DLY_CLKS[7:0]							
Reset	0x00							
Access Type	Write, Read							
BITFIELD	BITS	DESCRIPTION			DECODE			
SPIM_SS_DLY_CLKS	7:0	Number of 300MHz clock cycles to delay between: - Assertion of SS and start of SCLK pulses - End of SCLK pulses and deassertion of SS - Deassertion of SS and reassertion of SS (if necessary)			0xXX: Number of clock cycles			

[SPI\\_4 \(0x174\)\\*](#)

BIT	7	6	5	4	3	2	1	0
Field	SPIM_SCK_LO_CLKS[7:0]							
Reset	0x00							
Access Type	Write, Read							
BITFIELD	BITS	DESCRIPTION			DECODE			
SPIM_SCK_LO_CLKS	7:0	Number of 300MHz clock cycles for SCK low time			0xXX: Number of clock cycles for SCLK low time			

[SPI\\_5 \(0x175\)\\*](#)

BIT	7	6	5	4	3	2	1	0
Field	SPIM_SCK_HI_CLKS[7:0]							
Reset	0x00							
Access Type	Write, Read							
BITFIELD	BITS	DESCRIPTION			DECODE			
SPIM_SCK_HI_CLKS	7:0	Number of 300MHz clock cycles for SCLK high time			0xXX: Number of clock cycles for SCLK high time			

[SPI\\_6 \(0x176\)\\*](#)

BIT	7	6	5	4	3	2	1	0
Field	–	–	BNE	SPIS_RWN	SS_IO_EN_2	SS_IO_EN_1	BNE_IO_EN	RWN_IO_EN
Reset	–	–	0b0	0b0	0b0	0b0	0b0	0b0
Access Type	–	–	Read Only	Write, Read	Write, Read	Write, Read	Write, Read	Write, Read

BITFIELD	BITS	DESCRIPTION	DECODE
BNE	5	Alternate status register to use for BNE status if MFP is not available	0b0: Buffer empty 0b1: Buffer not empty
SPIS_RWN	4	Alternate GPU control register to use for Read/Write control if MFP is not available.	0b0: Write 0b1: Read
SS_IO_EN_2	3	Enable MFP for use as Subordinate Select 2 output.	0b0: MFP not used for SPI SS2 function 0b1: MFP used for SPI SS2 function
SS_IO_EN_1	2	Enable MFP for use as Subordinate Select 1 output.	0b0: MFP not used for SPI SS1 function 0b1: MFP used for SPI SS1 function
BNE_IO_EN	1	Enable MFP for use as BNE output for SPI data available status.	0b0: MFP not used for SPI BNE function 0b1: MFP used for SPI BNE function
RWN_IO_EN	0	Enable MFP for use as RO input for control of SPI data movement.	0b0: MFP not used for SPI RO function 0b1: MFP used for SPI RO function

**SPI\_7 (0x177)**

BIT	7	6	5	4	3	2	1	0
Field	SPI_RX_OVRFLW	SPI_TX_OVRFLW	–	SPIS_BYTE_CNT[4:0]				
Reset	0b0	0b0	–	0b00000				
Access Type	Read Clears All	Read Clears All	–	Read Only				

BITFIELD	BITS	DESCRIPTION	DECODE
SPI_RX_OVRFLW	7	SPI Rx Buffer Overflow Flag	0b0: No SPI Rx buffer overflow 0b1: SPI Rx buffer overflow
SPI_TX_OVRFLW	6	SPI Tx Buffer Overflow flag	0b0: No SPI Tx buffer overflow 0b1: SPI Tx buffer overflow
SPIS_BYTE_CNT	4:0	Number of SPI data bytes available for reading from Rx buffer.	0bXXXXX: Number of bytes available

**SPI\_8 (0x178)\***

BIT	7	6	5	4	3	2	1	0
Field	REQ_HOLD_OFF_TO[7:0]							
Reset	0x00							
Access Type	Write, Read							

BITFIELD	BITS	DESCRIPTION	DECODE
REQ_HOLD_OFF_TO	7:0	Timeout delay (in 100nS increments) for GMSL request hold off transmitting data across the GMSL link until extra bytes are received (0 is disable). See REQ_HOLD_OFF for more details.	0xXX: Number of 100nS delay increments for GMSL request hold off

[CROSS\\_0 \(0x236\)\\*](#)

BIT	7	6	5	4	3	2	1	0
Field	–	CROSS0_I	CROSS0_F	CROSS0[4:0]				
Reset	–	0b0	0b0	0b00000				
Access Type	–	Write, Read	Write, Read	Write, Read				

BITFIELD	BITS	DESCRIPTION	DECODE
CROSS0_I	6	Invert outgoing bit 0	0b0: Do not invert bit 0b1: Invert bit
CROSS0_F	5	Force outgoing bit 0 to 0. Applied before inversion so that if inversion is also set, the outgoing bit is forced to 1.	0b0: Do not force bit to zero 0b1: Force bit to zero
CROSS0	4:0	Maps incoming bit position set by this field to the outgoing bit position 0	0bXXXXX: Incoming bit position

[CROSS\\_1 \(0x237\)\\*](#)

BIT	7	6	5	4	3	2	1	0
Field	–	CROSS1_I	CROSS1_F	CROSS1[4:0]				
Reset	–	0b0	0b0	0b00001				
Access Type	–	Write, Read	Write, Read	Write, Read				

BITFIELD	BITS	DESCRIPTION	DECODE
CROSS1_I	6	Invert outgoing bit 1	0b0: Do not invert bit 0b1: Invert bit
CROSS1_F	5	Force outgoing bit 1 to 0. Applied before inversion so that if inversion is also set, the outgoing bit is forced to 1.	0b0: Do not force bit to zero 0b1: Force bit to zero
CROSS1	4:0	Maps incoming bit position set by this field to the outgoing bit position 1	0bXXXXX: Incoming bit position

[CROSS\\_2 \(0x238\)\\*](#)

BIT	7	6	5	4	3	2	1	0
Field	–	CROSS2_I	CROSS2_F	CROSS2[4:0]				
Reset	–	0b0	0b0	0b00010				
Access Type	–	Write, Read	Write, Read	Write, Read				

BITFIELD	BITS	DESCRIPTION	DECODE
CROSS2_I	6	Invert outgoing bit 2	0b0: Do not invert bit 0b1: Invert bit
CROSS2_F	5	Force outgoing bit 2 to 0. Applied before inversion so that if inversion is also set, the outgoing bit is forced to 1.	0b0: Do not force bit to zero 0b1: Force bit to zero
CROSS2	4:0	Maps incoming bit position set by this field to the outgoing bit position 2	0bXXXXX: Incoming bit position

[CROSS\\_3 \(0x239\)\\*](#)

BIT	7	6	5	4	3	2	1	0
Field	–	CROSS3_I	CROSS3_F	CROSS3[4:0]				
Reset	–	0b0	0b0	0b00011				
Access Type	–	Write, Read	Write, Read	Write, Read				

BITFIELD	BITS	DESCRIPTION	DECODE
CROSS3_I	6	Invert outgoing bit 3	0b0: Do not invert bit 0b1: Invert bit
CROSS3_F	5	Force outgoing bit 3 to 0. Applied before inversion so that if inversion is also set, the outgoing bit is forced to 1.	0b0: Do not force bit to zero 0b1: Force bit to zero
CROSS3	4:0	Maps incoming bit position set by this field to the outgoing bit position 3	0bXXXXX: Incoming bit position

[CROSS\\_4 \(0x23A\)\\*](#)

BIT	7	6	5	4	3	2	1	0
Field	–	CROSS4_I	CROSS4_F	CROSS4[4:0]				
Reset	–	0b0	0b0	0b00100				
Access Type	–	Write, Read	Write, Read	Write, Read				

BITFIELD	BITS	DESCRIPTION	DECODE
CROSS4_I	6	Invert outgoing bit 4	0b0: Do not invert bit 0b1: Invert bit
CROSS4_F	5	Force outgoing bit 4 to 0. Applied before inversion so that if inversion is also set, the outgoing bit is forced to 1.	0b0: Do not force bit to zero 0b1: Force bit to zero
CROSS4	4:0	Maps incoming bit position set by this field to the outgoing bit position 4	0bXXXXX: Incoming bit position

[CROSS\\_5 \(0x23B\)\\*](#)

BIT	7	6	5	4	3	2	1	0
Field	–	CROSS5_I	CROSS5_F	CROSS5[4:0]				
Reset	–	0b0	0b0	0b00101				
Access Type	–	Write, Read	Write, Read	Write, Read				

BITFIELD	BITS	DESCRIPTION	DECODE
CROSS5_I	6	Invert outgoing bit 5	0b0: Do not invert bit 0b1: Invert bit
CROSS5_F	5	Force outgoing bit 5 to 0. Applied before inversion so that if inversion is also set, the outgoing bit is forced to 1.	0b0: Do not force bit to zero 0b1: Force bit to zero
CROSS5	4:0	Maps incoming bit position set by this field to the outgoing bit position 5	0bXXXXX: Incoming bit position



**CROSS\_6 (0x23C)\***

BIT	7	6	5	4	3	2	1	0
Field	–	CROSS6_I	CROSS6_F	CROSS6[4:0]				
Reset	–	0b0	0b0	0b00110				
Access Type	–	Write, Read	Write, Read	Write, Read				

BITFIELD	BITS	DESCRIPTION	DECODE
CROSS6_I	6	Invert outgoing bit 6	0b0: Do not invert bit 0b1: Invert bit
CROSS6_F	5	Force outgoing bit 6 to 0. Applied before inversion so that if inversion is also set, the outgoing bit is forced to 1.	0b0: Do not force bit to zero 0b1: Force bit to zero
CROSS6	4:0	Maps incoming bit position set by this field to the outgoing bit position 6	0bXXXXX: Incoming bit position

**CROSS\_7 (0x23D)\***

BIT	7	6	5	4	3	2	1	0
Field	–	CROSS7_I	CROSS7_F	CROSS7[4:0]				
Reset	–	0b0	0b0	0b00111				
Access Type	–	Write, Read	Write, Read	Write, Read				

BITFIELD	BITS	DESCRIPTION	DECODE
CROSS7_I	6	Invert outgoing bit 7	0b0: Do not invert bit 0b1: Invert bit
CROSS7_F	5	Force outgoing bit 7 to 0. Applied before inversion so that if inversion is also set, the outgoing bit is forced to 1.	0b0: Do not force bit to zero 0b1: Force bit to zero
CROSS7	4:0	Maps incoming bit position set by this field to the outgoing bit position 7	0bXXXXX: Incoming bit position

**CROSS\_8 (0x23E)\***

BIT	7	6	5	4	3	2	1	0
Field	–	CROSS8_I	CROSS8_F	CROSS8[4:0]				
Reset	–	0b0	0b0	0b01000				
Access Type	–	Write, Read	Write, Read	Write, Read				

BITFIELD	BITS	DESCRIPTION	DECODE
CROSS8_I	6	Invert outgoing bit 8	0b0: Do not invert bit 0b1: Invert bit
CROSS8_F	5	Force outgoing bit 8 to 0. Applied before inversion so that if inversion is also set, the outgoing bit is forced to 1.	0b0: Do not force bit to zero 0b1: Force bit to zero
CROSS8	4:0	Maps incoming bit position set by this field to the outgoing bit position 8	0bXXXXX: Incoming bit position

**CROSS\_9 (0x23F)\***

BIT	7	6	5	4	3	2	1	0
Field	–	CROSS9_I	CROSS9_F	CROSS9[4:0]				
Reset	–	0b0	0b0	0b01001				
Access Type	–	Write, Read	Write, Read	Write, Read				

BITFIELD	BITS	DESCRIPTION	DECODE
CROSS9_I	6	Invert outgoing bit 9	0b0: Do not invert bit 0b1: Invert bit
CROSS9_F	5	Force outgoing bit 9 to 0. Applied before inversion so that if inversion is also set, the outgoing bit is forced to 1.	0b0: Do not force bit to zero 0b1: Force bit to zero
CROSS9	4:0	Maps incoming bit position set by this field to the outgoing bit position 9	0bXXXXX: Incoming bit position

**CROSS\_10 (0x240)\***

BIT	7	6	5	4	3	2	1	0
Field	–	CROSS10_I	CROSS10_F	CROSS10[4:0]				
Reset	–	0b0	0b0	0b01010				
Access Type	–	Write, Read	Write, Read	Write, Read				

BITFIELD	BITS	DESCRIPTION	DECODE
CROSS10_I	6	Invert outgoing bit 10	0b0: Do not invert bit 0b1: Invert bit
CROSS10_F	5	Force outgoing bit 10 to 0. Applied before inversion so that if inversion is also set, the outgoing bit is forced to 1.	0b0: Do not force bit to zero 0b1: Force bit to zero
CROSS10	4:0	Maps incoming bit position set by this field to the outgoing bit position 10	0bXXXXX: Incoming bit position

**CROSS\_11 (0x241)\***

BIT	7	6	5	4	3	2	1	0
Field	–	CROSS11_I	CROSS11_F	CROSS11[4:0]				
Reset	–	0b0	0b0	0b01011				
Access Type	–	Write, Read	Write, Read	Write, Read				

BITFIELD	BITS	DESCRIPTION	DECODE
CROSS11_I	6	Invert outgoing bit 11	0b0: Do not invert bit 0b1: Invert bit
CROSS11_F	5	Force outgoing bit 11 to 0. Applied before inversion so that if inversion is also set, the outgoing bit is forced to 1.	0b0: Do not force bit to zero 0b1: Force bit to zero
CROSS11	4:0	Maps incoming bit position set by this field to the outgoing bit position 11	0bXXXXX: Incoming bit position

[CROSS\\_12 \(0x242\)\\*](#)

BIT	7	6	5	4	3	2	1	0
Field	–	CROSS12_I	CROSS12_F	CROSS12[4:0]				
Reset	–	0b0	0b0	0b01100				
Access Type	–	Write, Read	Write, Read	Write, Read				

BITFIELD	BITS	DESCRIPTION	DECODE
CROSS12_I	6	Invert outgoing bit 12	0b0: Do not invert bit 0b1: Invert bit
CROSS12_F	5	Force outgoing bit 12 to 0. Applied before inversion so that if inversion is also set, the outgoing bit is forced to 1.	0b0: Do not force bit to zero 0b1: Force bit to zero
CROSS12	4:0	Maps incoming bit position set by this field to the outgoing bit position 12	0bXXXXX: Incoming bit position

[CROSS\\_13 \(0x243\)\\*](#)

BIT	7	6	5	4	3	2	1	0
Field	–	CROSS13_I	CROSS13_F	CROSS13[4:0]				
Reset	–	0b0	0b0	0b01101				
Access Type	–	Write, Read	Write, Read	Write, Read				

BITFIELD	BITS	DESCRIPTION	DECODE
CROSS13_I	6	Invert outgoing bit 13	0b0: Do not invert bit 0b1: Invert bit
CROSS13_F	5	Force outgoing bit 13 to 0. Applied before inversion so that if inversion is also set, the outgoing bit is forced to 1.	0b0: Do not force bit to zero 0b1: Force bit to zero
CROSS13	4:0	Maps incoming bit position set by this field to the outgoing bit position 13	0bXXXXX: Incoming bit position

[CROSS\\_14 \(0x244\)\\*](#)

BIT	7	6	5	4	3	2	1	0
Field	–	CROSS14_I	CROSS14_F	CROSS14[4:0]				
Reset	–	0b0	0b0	0b01110				
Access Type	–	Write, Read	Write, Read	Write, Read				

BITFIELD	BITS	DESCRIPTION	DECODE
CROSS14_I	6	Invert outgoing bit 14	0b0: Do not invert bit 0b1: Invert bit
CROSS14_F	5	Force outgoing bit 14 to 0. Applied before inversion so that if inversion is also set, the outgoing bit is forced to 1.	0b0: Do not force bit to zero 0b1: Force bit to zero

BITFIELD	BITS	DESCRIPTION	DECODE
CROSS14	4:0	Maps incoming bit position set by this field to the outgoing bit position 14	0bXXXXX: Incoming bit position

**CROSS\_15 (0x245)\***

BIT	7	6	5	4	3	2	1	0
Field	–	CROSS15_I	CROSS15_F	CROSS15[4:0]				
Reset	–	0b0	0b0	0b01111				
Access Type	–	Write, Read	Write, Read	Write, Read				

BITFIELD	BITS	DESCRIPTION	DECODE
CROSS15_I	6	Invert outgoing bit 15	0b0: Do not invert bit 0b1: Invert bit
CROSS15_F	5	Force outgoing bit 15 to 0. Applied before inversion so that if inversion is also set, the outgoing bit is forced to 1.	0b0: Do not force bit to zero 0b1: Force bit to zero
CROSS15	4:0	Maps incoming bit position set by this field to the outgoing bit position 15	0bXXXXX: Incoming bit position

**CROSS\_16 (0x246)\***

BIT	7	6	5	4	3	2	1	0
Field	–	CROSS16_I	CROSS16_F	CROSS16[4:0]				
Reset	–	0b0	0b0	0b10000				
Access Type	–	Write, Read	Write, Read	Write, Read				

BITFIELD	BITS	DESCRIPTION	DECODE
CROSS16_I	6	Invert outgoing bit 16	0b0: Do not invert bit 0b1: Invert bit
CROSS16_F	5	Force outgoing bit 16 to 0. Applied before inversion so that if inversion is also set, the outgoing bit is forced to 1.	0b0: Do not force bit to zero 0b1: Force bit to zero
CROSS16	4:0	Maps incoming bit position set by this field to the outgoing bit position 16	0bXXXXX: Incoming bit position

**CROSS\_17 (0x247)\***

BIT	7	6	5	4	3	2	1	0
Field	–	CROSS17_I	CROSS17_F	CROSS17[4:0]				
Reset	–	0b0	0b0	0b10001				
Access Type	–	Write, Read	Write, Read	Write, Read				

BITFIELD	BITS	DESCRIPTION	DECODE
CROSS17_I	6	Invert outgoing bit 17	0b0: Do not invert bit 0b1: Invert bit

BITFIELD	BITS	DESCRIPTION	DECODE
CROSS17_F	5	Force outgoing bit 17 to 0. Applied before inversion so that if inversion is also set, the outgoing bit is forced to 1.	0b0: Do not force bit to zero 0b1: Force bit to zero
CROSS17	4:0	Maps incoming bit position set by this field to the outgoing bit position 17	0bXXXXX: Incoming bit position

**CROSS 18 (0x248)\***

BIT	7	6	5	4	3	2	1	0
Field	–	CROSS18_I	CROSS18_F	CROSS18[4:0]				
Reset	–	0b0	0b0	0b10010				
Access Type	–	Write, Read	Write, Read	Write, Read				

BITFIELD	BITS	DESCRIPTION	DECODE
CROSS18_I	6	Invert outgoing bit 18	0b0: Do not invert bit 0b1: Invert bit
CROSS18_F	5	Force outgoing bit 18 to 0. Applied before inversion so that if inversion is also set, the outgoing bit is forced to 1.	0b0: Do not force bit to zero 0b1: Force bit to zero
CROSS18	4:0	Maps incoming bit position set by this field to the outgoing bit position 18	0bXXXXX: Incoming bit position

**CROSS 19 (0x249)\***

BIT	7	6	5	4	3	2	1	0
Field	–	CROSS19_I	CROSS19_F	CROSS19[4:0]				
Reset	–	0b0	0b0	0b10011				
Access Type	–	Write, Read	Write, Read	Write, Read				

BITFIELD	BITS	DESCRIPTION	DECODE
CROSS19_I	6	Invert outgoing bit 19	0b0: Do not invert bit 0b1: Invert bit
CROSS19_F	5	Force outgoing bit 19 to 0. Applied before inversion so that if inversion is also set, the outgoing bit is forced to 1.	0b0: Do not force bit to zero 0b1: Force bit to zero
CROSS19	4:0	Maps incoming bit position set by this field to the outgoing bit position 19	0bXXXXX: Incoming bit position

**CROSS 20 (0x24A)\***

BIT	7	6	5	4	3	2	1	0
Field	–	CROSS20_I	CROSS20_F	CROSS20[4:0]				
Reset	–	0b0	0b0	0b10100				
Access Type	–	Write, Read	Write, Read	Write, Read				

BITFIELD	BITS	DESCRIPTION	DECODE
CROSS20_I	6	Invert outgoing bit 20	0b0: Do not invert bit 0b1: Invert bit
CROSS20_F	5	Force outgoing bit 20 to 0. Applied before inversion so that if inversion is also set, the outgoing bit is forced to 1.	0b0: Do not force bit to zero 0b1: Force bit to zero
CROSS20	4:0	Maps incoming bit position set by this field to the outgoing bit position 20	0bXXXXX: Incoming bit position

**CROSS 21 (0x24B)\***

BIT	7	6	5	4	3	2	1	0
Field	–	CROSS21_I	CROSS21_F	CROSS21[4:0]				
Reset	–	0b0	0b0	0b10101				
Access Type	–	Write, Read	Write, Read	Write, Read				

BITFIELD	BITS	DESCRIPTION	DECODE
CROSS21_I	6	Invert outgoing bit 21	0b0: Do not invert bit 0b1: Invert bit
CROSS21_F	5	Force outgoing bit 21 to 0. Applied before inversion so that if inversion is also set, the outgoing bit is forced to 1.	0b0: Do not force bit to zero 0b1: Force bit to zero
CROSS21	4:0	Maps incoming bit position set by this field to the outgoing bit position 21	0bXXXXX: Incoming bit position

**CROSS 22 (0x24C)\***

BIT	7	6	5	4	3	2	1	0
Field	–	CROSS22_I	CROSS22_F	CROSS22[4:0]				
Reset	–	0b0	0b0	0b10110				
Access Type	–	Write, Read	Write, Read	Write, Read				

BITFIELD	BITS	DESCRIPTION	DECODE
CROSS22_I	6	Invert outgoing bit 22	0b0: Do not invert bit 0b1: Invert bit
CROSS22_F	5	Force outgoing bit 22 to 0. Applied before inversion so that if inversion is also set, the outgoing bit is forced to 1.	0b0: Do not force bit to zero 0b1: Force bit to zero
CROSS22	4:0	Maps incoming bit position set by this field to the outgoing bit position 22	0bXXXXX: Incoming bit position

**CROSS\_23 (0x24D)\***

BIT	7	6	5	4	3	2	1	0
Field	–	CROSS23_I	CROSS23_F	CROSS23[4:0]				
Reset	–	0b0	0b0	0b10111				
Access Type	–	Write, Read	Write, Read	Write, Read				

BITFIELD	BITS	DESCRIPTION	DECODE
CROSS23_I	6	Invert outgoing bit 23	0b0: Do not invert bit 0b1: Invert bit
CROSS23_F	5	Force outgoing bit 23 to 0. Applied before inversion so that if inversion is also set, the outgoing bit is forced to 1.	0b0: Do not force bit to zero 0b1: Force bit to zero
CROSS23	4:0	Maps incoming bit position set by this field to the outgoing bit position 23	0bXXXXX: Incoming bit position

**VTX0 (0x24E)\***

Used to generate sync signals for the image sensor. Uses reference clock output (derived from XTAL clock) as reference to generate sync signals for the image sensor.

REF\_VTG works the same as regular VTG, with the exception of how they are connected internally. VTG uses the input pixel clock as the clock source, and HS, VS, DE signals generated can replace the HS, VS, DE signals received in the input video.

REF\_VTG uses the REFGEN\_PLL output as the clock source. REFGEN\_PLL is a DPLL that uses XTAL clock as the clock source. It can be programmed to generate any PCLK frequency. PCLK generated by REFGEN\_PLL (RCLK in pin description) and HS, VS, DE generated by REF\_VTG are synchronous to RCLK and output from MFP pins, when enabled. These are then used by the image sensor, which drives the CSI-2 input of the serializer.

BIT	7	6	5	4	3	2	1	0
Field	GEN_VS	GEN_HS	GEN_DE	VS_INV	HS_INV	DE_INV	VTG_MODE[1:0]	
Reset	0b0	0b0	0b0	0b0	0b0	0b0	0b11	
Access Type	Write, Read	Write, Read	Write, Read	Write, Read	Write, Read	Write, Read	Write, Read	

BITFIELD	BITS	DESCRIPTION	DECODE
GEN_VS	7	Enable to generate VS output according to the timing definition	0b0: Do not generate VS 0b1: Generate VS
GEN_HS	6	Enable to generate HS output according to the timing definition	0b0: Do not generate HS 0b1: Generate HS
GEN_DE	5	Enable to generate DE output according to the timing definition	0b0: Do not generate DE 0b1: Generate DE
VS_INV	4	Invert VSYNC output of video-timing generator	0b0: Do not invert VS 0b1: Invert VS
HS_INV	3	Invert HSYNC output of video-timing generator	0b0: Do not invert HS 0b1: Invert HS
DE_INV	2	Invert DE output of video-timing generator	0b0: Do not invert DE 0b1: Invert DE

BITFIELD	BITS	DESCRIPTION	DECODE
VTG_MODE	1:0	<p>Video interface timing-generation mode. Used when VTG_GEN_VS, GEN_HS, or GEN_DE are enabled.</p> <p>00 = VS tracking mode. VS input's period (VS_HIGH + VS_LOW) is tracked. After VS tracking is locked, any VS input edge (glitches) not in the expected PCLK cycle is ignored. VS tracking is locked with three consecutive matches and unlocked by three consecutive mismatches. When unlocked or powered up, the next VS input edge is assumed to be the right VS edge.</p> <p>01 = VS one-trigger mode (default) One VS input edge triggers the generation of one frame of VS/HS/DE output. If the next VS input edge comes earlier or later than expected by VS period, the newly generated frame is correct. The current VS/HS/DE output is cut or extended at the time point of the rising edge of the newly generated VS/HS/DE output.</p> <p>10 = Auto-repeat mode VS input edge triggers the generation of continuous frames of VS/HS/DE output even if no more VS input edges are seen. If the next VS input edge comes earlier or later than expected by VS period, the newly generated frame is correct. The current VS/HS/DE output is cut or extended at the time point of the rising edge of the newly generated VS/HS/DE output.</p>	<p>0b00: VS tracking mode 0b01: VS one trigger mode 0b10: Auto-repeat mode 0b11: Free running mode</p>

**VTX1 (0x24F)\***

BIT	7	6	5	4	3	2	1	0
Field	–	–	PCLKDET_VTX	–	PATGEN_CLK_SRC[2:0]			VS_TRIG
Reset	–	–	0b0	–	0b000			0b1
Access Type	–	–	Read Only	–	Write, Read			Write, Read

BITFIELD	BITS	DESCRIPTION	DECODE
PCLKDET_VTX	5	<p>PCLK detected. This bit is asserted when a pixel clock can be extracted from the video interface receiver, and the extracted frequency is measured to be greater than 4MHz.</p> <p>Valid in all video modes.</p> <p>Also read the following registers to determine if MIPI data is received: phy1_pkt_cnt, csi1_pkt_cnt. In Tunneling mode, tun_pkt_cnt can be read.</p>	<p>0b0: PCLK not detected 0b1: PCLK detected</p>



BITFIELD	BITS	DESCRIPTION	DECODE
PATGEN_CLK_SRC	3:1	Pattern generator clock source for video PRBS, checkerboard, and gradient patterns.	3'b0XX: Use external clock 3'b100: Use 25MHz internal clock 3'b101: Use 75MHz internal clock 3'b110: Use 150MHz internal clock 3'b111: Use 375MHz internal clock
VS_TRIG	0	Select VS trigger edge (positive vs. negative polarity of VS)	0b0: Falling edge 0b1: Rising edge

**VTX2 (0x250)\***

BIT	7	6	5	4	3	2	1	0
Field	VS_DLY_2[7:0]							
Reset	0x00							
Access Type	Write, Read							

BITFIELD	BITS	DESCRIPTION	DECODE
VS_DLY_2	7:0	VS delay in terms of PCLK cycles  The output VS is delayed by VS_DLY cycles from the input VS. (bits [23:16])	0xXX: Most significant byte of VS_DLY

**VTX3 (0x251)\***

BIT	7	6	5	4	3	2	1	0
Field	VS_DLY_1[7:0]							
Reset	0x00							
Access Type	Write, Read							

BITLENGTH	LENGTH	DESCRIPTION	DECODE
VS_DLY_1	7:0	VS delay in terms of PCLK cycles  The output VS is delayed by VS_DLY cycles from the input VS. (bits [15:8])	0xXX: Middle significant byte of VS_DLY

**VTX4 (0x252)\***

BIT	7	6	5	4	3	2	1	0
Field	VS_DLY_0[7:0]							
Reset	0x00							
Access Type	Write, Read							

BITLENGTH	LENGTH	DESCRIPTION	DECODE
VS_DLY_0	7:0	VS delay in terms of PCLK cycles  The output VS is delayed by VS_DLY cycles from the input VS. (bits [7:0])	0xXX: Least significant byte of VS_DLY

**VTX5 (0x253)\***

BIT	7	6	5	4	3	2	1	0
Field	VS_HIGH_2[7:0]							
Reset	0x00							
Access Type	Write, Read							

BITFIELD	BITS	DESCRIPTION	DECODE
VS_HIGH_2	7:0	VS high period in terms of PCLK cycles (bits [23:16])	0xXX: Most significant byte of VS high period

**VTX6 (0x254)\***

BIT	7	6	5	4	3	2	1	0
Field	VS_HIGH_1[7:0]							
Reset	0x00							
Access Type	Write, Read							

BITFIELD	BITS	DESCRIPTION	DECODE
VS_HIGH_1	7:0	VS high period in terms of PCLK cycles (bits [15:8])	0xXX: Middle significant byte of VS high period

**VTX7 (0x255)\***

BIT	7	6	5	4	3	2	1	0
Field	VS_HIGH_0[7:0]							
Reset	0x00							
Access Type	Write, Read							

BITFIELD	BITS	DESCRIPTION	DECODE
VS_HIGH_0	7:0	VS high period in terms of PCLK cycles (bits [7:0])	0xXX: Least significant byte of VS high period

**VTX8 (0x256)\***

BIT	7	6	5	4	3	2	1	0
Field	VS_LOW_2[7:0]							
Reset	0x00							
Access Type	Write, Read							

BITFIELD	BITS	DESCRIPTION	DECODE
VS_LOW_2	7:0	VS low period in terms of PCLK cycles (bits [23:16])	0xXX: Most significant byte of VS low period

[VTX9 \(0x257\)\\*](#)

BIT	7	6	5	4	3	2	1	0
Field	VS_LOW_1[7:0]							
Reset	0x00							
Access Type	Write, Read							

BITFIELD	BITS	DESCRIPTION	DECODE
VS_LOW_1	7:0	VS low period in terms of PCLK cycles (bits [15:8])	0xXX: Middle significant byte of VS low period

[VTX10 \(0x258\)\\*](#)

BIT	7	6	5	4	3	2	1	0
Field	VS_LOW_0[7:0]							
Reset	0x00							
Access Type	Write, Read							

BITFIELD	BITS	DESCRIPTION	DECODE
VS_LOW_0	7:0	VS low period in terms of PCLK cycles (bits [7:0])	0xXX: Least significant byte of VS low period

[VTX11 \(0x259\)\\*](#)

BIT	7	6	5	4	3	2	1	0
Field	V2H_2[7:0]							
Reset	0x00							
Access Type	Write, Read							

BITFIELD	BITS	DESCRIPTION	DECODE
V2H_2	7:0	VS edge to the rising edge of the first HS in terms of PCLK cycles (bits [23:16])	0xXX: Most significant byte of VS edge to first HS rising edge

[VTX12 \(0x25A\)\\*](#)

BIT	7	6	5	4	3	2	1	0
Field	V2H_1[7:0]							
Reset	0x00							
Access Type	Write, Read							

BITFIELD	BITS	DESCRIPTION	DECODE
V2H_1	7:0	VS edge to the rising edge of the first HS in terms of PCLK cycles (bits [15:8])	0xXX: Middle significant byte of VS edge to first HS rising edge

**VTX13 (0x25B)\***

BIT	7	6	5	4	3	2	1	0
Field	V2H_0[7:0]							
Reset	0x00							
Access Type	Write, Read							
BITFIELD	BITS	DESCRIPTION			DECODE			
V2H_0	7:0	VS edge to the rising edge of the first HS in terms of PCLK cycles (bits [7:0])			0xXX: Least significant byte of VS edge to first HS rising edge			

**VTX14 (0x25C)\***

BIT	7	6	5	4	3	2	1	0
Field	HS_HIGH_1[7:0]							
Reset	0x00							
Access Type	Write, Read							
BITFIELD	BITS	DESCRIPTION			DECODE			
HS_HIGH_1	7:0	HS high period in terms of PCLK cycles (bits [15:8])			0xXX: Most significant byte of HS high period			

**VTX15 (0x25D)\***

BIT	7	6	5	4	3	2	1	0
Field	HS_HIGH_0[7:0]							
Reset	0x00							
Access Type	Write, Read							
BITFIELD	BITS	DESCRIPTION			DECODE			
HS_HIGH_0	7:0	HS high period in terms of PCLK cycles (bits [7:0])			0xXX: Least significant byte of HS high period			

**VTX16 (0x25E)\***

BIT	7	6	5	4	3	2	1	0
Field	HS_LOW_1[7:0]							
Reset	0x00							
Access Type	Write, Read							
BITFIELD	BITS	DESCRIPTION			DECODE			
HS_LOW_1	7:0	HS low period in terms of PCLK cycles (bits [15:8])			0xXX: Most significant byte of HS low period			

[VTX17 \(0x25F\)\\*](#)

BIT	7	6	5	4	3	2	1	0
Field	HS_LOW_0[7:0]							
Reset	0x00							
Access Type	Write, Read							
BITFIELD	BITS	DESCRIPTION			DECODE			
HS_LOW_0	7:0	HS low period in terms of PCLK cycles (bits [7:0])			0xXX: Least significant byte of HS low period			

[VTX18 \(0x260\)\\*](#)

BIT	7	6	5	4	3	2	1	0
Field	HS_CNT_1[7:0]							
Reset	0x00							
Access Type	Write, Read							
BITFIELD	BITS	DESCRIPTION			DECODE			
HS_CNT_1	7:0	HS pulses per frame (bits [15:8])			0xXX: Most significant byte of HS pulses per frame			

[VTX19 \(0x261\)\\*](#)

BIT	7	6	5	4	3	2	1	0
Field	HS_CNT_0[7:0]							
Reset	0x00							
Access Type	Write, Read							
BITFIELD	BITS	DESCRIPTION			DECODE			
HS_CNT_0	7:0	HS pulses per frame (bits [7:0])			0xXX: Least significant byte of HS pulses per frame			

[VTX20 \(0x262\)\\*](#)

BIT	7	6	5	4	3	2	1	0
Field	V2D_2[7:0]							
Reset	0x00							
Access Type	Write, Read							
BITFIELD	BITS	DESCRIPTION			DECODE			
V2D_2	7:0	VS edge to the rising edge of the first DE in terms of PCLK cycles (bits [23:16])			0xXX: Most significant byte of VS edge to first DE			

[VTX21 \(0x263\)\\*](#)

BIT	7	6	5	4	3	2	1	0
Field	V2D_1[7:0]							
Reset	0x00							
Access Type	Write, Read							

BITFIELD	BITS	DESCRIPTION	DECODE
V2D_1	7:0	VS edge to the rising edge of the first DE in terms of PCLK cycles (bits [15:8])	0xXX: Middle significant byte of VS edge to first DE

[VTX22 \(0x264\)\\*](#)

BIT	7	6	5	4	3	2	1	0
Field	V2D_0[7:0]							
Reset	0x00							
Access Type	Write, Read							

BITFIELD	BITS	DESCRIPTION	DECODE
V2D_0	7:0	VS edge to the rising edge of the first DE in terms of PCLK cycles (bits [7:0])	0xXX: Least significant byte of VS edge to first DE

[VTX23 \(0x265\)\\*](#)

BIT	7	6	5	4	3	2	1	0
Field	DE_HIGH_1[7:0]							
Reset	0x00							
Access Type	Write, Read							

BITFIELD	BITS	DESCRIPTION	DECODE
DE_HIGH_1	7:0	DE high period in terms of PCLK cycles (bits [15:8])	0xXX: Most significant byte of DE high period

[VTX24 \(0x266\)\\*](#)

BIT	7	6	5	4	3	2	1	0
Field	DE_HIGH_0[7:0]							
Reset	0x00							
Access Type	Write, Read							

BITFIELD	BITS	DESCRIPTION	DECODE
DE_HIGH_0	7:0	DE high period in terms of PCLK cycles (bits [7:0])	0xXX: Least significant byte of DE high period

[VTX25 \(0x267\)\\*](#)

BIT	7	6	5	4	3	2	1	0
Field	DE_LOW_1[7:0]							
Reset	0x00							
Access Type	Write, Read							
BITFIELD	BITS	DESCRIPTION			DECODE			
DE_LOW_1	7:0	DE low period in terms of PCLK cycles (bits [15:8])			0xXX: Most significant byte of DE low period			

[VTX26 \(0x268\)\\*](#)

BIT	7	6	5	4	3	2	1	0
Field	DE_LOW_0[7:0]							
Reset	0x00							
Access Type	Write, Read							
BITFIELD	BITS	DESCRIPTION			DECODE			
DE_LOW_0	7:0	DE low period in terms of PCLK cycles (bits [7:0])			0xXX: Least significant byte of DE low period			

[VTX27 \(0x269\)\\*](#)

BIT	7	6	5	4	3	2	1	0
Field	DE_CNT_1[7:0]							
Reset	0x00							
Access Type	Write, Read							
BITFIELD	BITS	DESCRIPTION			DECODE			
DE_CNT_1	7:0	Active lines per frame (DE pulses) (bits [15:8])			0xXX: Most significant byte of DE pulses per frame			

[VTX28 \(0x26A\)\\*](#)

BIT	7	6	5	4	3	2	1	0
Field	DE_CNT_0[7:0]							
Reset	0x00							
Access Type	Write, Read							
BITFIELD	BITS	DESCRIPTION			DECODE			
DE_CNT_0	7:0	Active lines per frame (DE pulses) (bits [7:0])			0xXX: Least significant byte of DE pulses per frame			

[VTX29 \(0x26B\)](#)

BIT	7	6	5	4	3	2	1	0
Field	VID_PRBS_EN	RSVD	VPRBS_FAIL	–	–	GRAD_MODE	PATGEN_MODE[1:0]	
Reset	0b0	0b0	0b0	–	–	0b0	0b00	
Access Type	Write, Read		Read Only	–	–	Write, Read	Write, Read	

BITFIELD	BITS	DESCRIPTION	DECODE
VID_PRBS_EN	7	Enable video PRBS generator	0b0: Video PRBS generator disabled 0b1: Video PRBS generator enabled
VPRBS_FAIL	5	Video PRBS check pass/fail	0b0: Video PRBS check passed 0b1: Video PRBS check failed
GRAD_MODE	2	Gradient pattern-generator mode	0b0: Gradient mode increasing. Each gradient color starts from a value of 0x00 and increases to 0xFF 0b1: Gradient mode decreasing. Each gradient color starts from a value of 0xFF and decreases to 0x00
PATGEN_MODE	1:0	Pattern-generator mode	0b00: Pattern generator disabled - use video from the serializer input 0b01: Generate checkerboard pattern 0b10: Generate gradient pattern 0b11: Reserved

[VTX30 \(0x26C\)](#)

BIT	7	6	5	4	3	2	1	0
Field	GRAD_INC[7:0]							
Reset	0x04							
Access Type	Write, Read							

BITFIELD	BITS	DESCRIPTION	DECODE
GRAD_INC	7:0	Gradient mode increment amount (increment amount is the register value divided by 4)	0xXX: Gradient increment base

[VTX31 \(0x26D\)](#)

BIT	7	6	5	4	3	2	1	0
Field	CHKR_A_L[7:0]							
Reset	0x00							
Access Type	Write, Read							

BITFIELD	BITS	DESCRIPTION	DECODE
CHKR_A_L	7:0	Checkerboard Mode Color A Low Byte	0xXX: Least significant byte of checkerboard mode color A



[VTX32 \(0x26E\)](#)

BIT	7	6	5	4	3	2	1	0
Field	CHKR_A_M[7:0]							
Reset	0x00							
Access Type	Write, Read							
BITFIELD	BITS	DESCRIPTION			DECODE			
CHKR_A_M	7:0	Checkerboard Mode Color A Middle Byte			0xXX: Middle significant byte of checkerboard mode color A			

[VTX33 \(0x26F\)](#)

BIT	7	6	5	4	3	2	1	0
Field	CHKR_A_H[7:0]							
Reset	0x00							
Access Type	Write, Read							
BITFIELD	BITS	DESCRIPTION			DECODE			
CHKR_A_H	7:0	Checkerboard Mode Color A High Byte			0xXX: Most significant byte of checkerboard mode color A			

[VTX34 \(0x270\)](#)

BIT	7	6	5	4	3	2	1	0
Field	CHKR_B_L[7:0]							
Reset	0x00							
Access Type	Write, Read							
BITFIELD	BITS	DESCRIPTION			DECODE			
CHKR_B_L	7:0	Checkerboard Mode Color B Low Byte			0xXX: Least significant byte of checkerboard mode color B			

[VTX35 \(0x271\)](#)

BIT	7	6	5	4	3	2	1	0
Field	CHKR_B_M[7:0]							
Reset	0x00							
Access Type	Write, Read							
BITFIELD	BITS	DESCRIPTION			DECODE			
CHKR_B_M	7:0	Checkerboard Mode Color B Middle Byte			0xXX: Middle significant byte of checkerboard mode color B			

[VTX36 \(0x272\)](#)

BIT	7	6	5	4	3	2	1	0
Field	CHKR_B_H[7:0]							
Reset	0x00							
Access Type	Write, Read							
BITFIELD	BITS	DESCRIPTION			DECODE			
CHKR_B_H	7:0	Checkerboard Mode Color B High Byte			0xXX: Most significant byte of checkerboard mode color B			

[VTX37 \(0x273\)](#)

BIT	7	6	5	4	3	2	1	0
Field	CHKR_RPT_A[7:0]							
Reset	0x00							
Access Type	Write, Read							
BITFIELD	BITS	DESCRIPTION			DECODE			
CHKR_RPT_A	7:0	Checkerboard Mode Color A: Dimension of each square in number of pixels			0xXX: Repeat count of checkerboard mode color A			

[VTX38 \(0x274\)](#)

BIT	7	6	5	4	3	2	1	0
Field	CHKR_RPT_B[7:0]							
Reset	0x00							
Access Type	Write, Read							
BITFIELD	BITS	DESCRIPTION			DECODE			
CHKR_RPT_B	7:0	Checkerboard Mode Color B: Dimension of each square in number of pixels Set equal to CHKR_RPT_A for square checkerboard pattern			0xXX: Repeat count of checkerboard mode color B			

[VTX39 \(0x275\)](#)

BIT	7	6	5	4	3	2	1	0
Field	CHKR_ALT[7:0]							
Reset	0x00							
Access Type	Write, Read							
BITFIELD	BITS	DESCRIPTION			DECODE			
CHKR_ALT	7:0	Checkerboard Mode Alternate Line Count: Dimension of each square in number of video lines Set equal to CHKR_RPT_A for square checkerboard pattern			0xXX: Checkerboard mode alternate line count			

[VTX40 \(0x276\)](#)

BIT	7	6	5	4	3	2	1	0
Field	RSVD	CROSSHS_I	CROSSHS_F	CROSSHS[4:0]				
Reset	0b0	0b0	0b0	0b11000				
Access Type		Write, Read	Write, Read	Write, Read				

BITFIELD	BITS	DESCRIPTION	DECODE
CROSSHS_I	6	Invert outgoing HS	0b0: Do not invert bit 0b1: Invert bit
CROSSHS_F	5	Force HS to 0. Applied before inversion so that if inversion is also set, the outgoing bit is forced to 1.	
CROSSHS	4:0	Map selected internal signal to HS	0bXXXXX: Incoming bit position

[VTX41 \(0x277\)](#)

BIT	7	6	5	4	3	2	1	0
Field	–	CROSSVS_I	CROSSVS_F	CROSSVS[4:0]				
Reset	–	0b0	0b0	0b11001				
Access Type	–	Write, Read	Write, Read	Write, Read				

BITFIELD	BITS	DESCRIPTION	DECODE
CROSSVS_I	6	Invert outgoing VS	0b0: Do not invert bit 0b1: Invert bit
CROSSVS_F	5	Force VS to 0. Applied before inversion so that if inversion is also set, the outgoing bit is forced to 1.	0b0: Do not force bit to zero 0b1: Force bit to zero
CROSSVS	4:0	Map selected internal signal to VS	0bXXXXX: Incoming bit position

[VTX42 \(0x278\)](#)

BIT	7	6	5	4	3	2	1	0
Field	–	CROSSDE_I	CROSSDE_F	CROSSDE[4:0]				
Reset	–	0b0	0b0	0b11010				
Access Type	–	Write, Read	Write, Read	Write, Read				

BITFIELD	BITS	DESCRIPTION	DECODE
CROSSDE_I	6	Invert outgoing DE	0b0: Do not invert bit 0b1: Invert bit
CROSSDE_F	5	Force DE to 0. Applied before inversion so that if inversion is also set, the outgoing bit is forced to 1.	0b0: Do not force bit to zero 0b1: Force bit to zero
CROSSDE	4:0	Map selected internal signal to DE	0bXXXXX: Incoming bit position

**GPIO\_A (0x2BE)\***

GPIO 0

BIT	7	6	5	4	3	2	1	0
Field	RES_CFG	RSVD	TX_COMP_EN	GPIO_OUT	GPIO_IN	GPIO_RX_EN	GPIO_TX_EN	GPIO_OUT_DIS
Reset	0b1	0b0	0b0	0b1	0b1	0b0	0b0	0b1
Access Type	Write, Read		Write, Read	Write, Read	Read Only	Write, Read	Write, Read	Write, Read

BITFIELD	BITS	DESCRIPTION	DECODE
RES_CFG	7	Resistor pullup/pulldown strength	0b0: 40kΩ 0b1: 1MΩ
TX_COMP_EN	5	Jitter minimization compensation enable	0b0: Jitter compensation disabled 0b1: Jitter compensation enabled
GPIO_OUT	4	GPIO pin output drive value when GPIO_RX_EN = 0. This can be used to drive a value out on an MFP.	0b0: This GPIO pin output is driven to 0 0b1: This GPIO pin output is driven to 1
GPIO_IN	3	GPIO pin local MFP input level	0b0: This GPIO pin value is 0 0b1: This GPIO pin value is 1
GPIO_RX_EN	2	GPIO out source control. Set to 1 to receive GPIO value from GMSL link. Set GPIO_OUT_DIS to 0 to output the received value on the local MFP.	0b0: This GPIO source disabled for GMSL reception 0b1: This GPIO source enabled for GMSL reception
GPIO_TX_EN	1	GPIO Tx source control	0b0: This GPIO source disabled for GMSL transmission 0b1: This GPIO source enabled for GMSL transmission
GPIO_OUT_DIS	0	Disable GPIO output driver	0b0: Output driver enabled 0b1: Output driver disabled

**GPIO\_B (0x2BF)\***

GPIO 0

BIT	7	6	5	4	3	2	1	0
Field	PULL_UPDN_SEL[1:0]		OUT_TYPE	GPIO_TX_ID[4:0]				
Reset	0b10		0b1	0b00000				
Access Type	Write, Read		Write, Read	Write, Read				

BITFIELD	BITS	DESCRIPTION	DECODE
PULL_UPDN_SEL	7:6	Buffer pullup/pulldown configuration	0b00: None 0b01: Pullup 0b10: Pulldown 0b11: Reserved
OUT_TYPE	5	Driver type selection	0b0: Open-drain 0b1: Push-pull
GPIO_TX_ID	4:0	GPIO ID for pin while transmitting	0bXXXXX: This GPIO transmit ID

**GPIO\_C (0x2C0)\***

GPIO 0

BIT	7	6	5	4	3	2	1	0
Field	OVR_RES_CFG	GPIO_RECVED	–	GPIO_RX_ID[4:0]				
Reset	0b0	0b1	–	0b00000				
Access Type	Write, Read	Write, Read	–	Write, Read				

BITFIELD	BITS	DESCRIPTION	DECODE
OVR_RES_CFG	7	Override non-GPIO port function IO setting.  When set, RES_CFG, PULL_UPDN_SEL, OUT_TYPE, and GPIO_OUT_DIS are effective when pin is configured as non-GPIO. When cleared, non-GPIO pin function determines IO type.	0b0: Non-GPIO function determines IO type when alternate function is selected 0b1: RES_CFG, PULL_UPDN_SEL, OUT_TYPE, and GPIO_OUT_DIS determine IO type for non-GPIO configuration
GPIO_RECVED	6	Received GPIO value from across the GMSL link	
GPIO_RX_ID	4:0	GPIO ID for pin while receiving	0bXXXXX: This GPIO receive ID

### [GPIO\\_A \(0x2C1\)\\*](#)

#### GPIO 1

BIT	7	6	5	4	3	2	1	0
Field	RES_CFG	RSVD	TX_COMP_EN	GPIO_OUT	GPIO_IN	GPIO_RX_EN	GPIO_TX_EN	GPIO_OUT_DIS
Reset	0b1	0b0	0b0	0b0	0b0	0b0	0b0	0b1
Access Type	Write, Read		Write, Read	Write, Read	Read Only	Write, Read	Write, Read	Write, Read

BITFIELD	BITS	DESCRIPTION	DECODE
RES_CFG	7	Resistor Pullup/Pulldown Strength	0b0: 40kΩ 0b1: 1MΩ
TX_COMP_EN	5	Jitter minimization compensation enable	0b0: Jitter compensation disabled 0b1: Jitter compensation enabled
GPIO_OUT	4	GPIO pin output drive value when GPIO_RX_EN = 0. This can be used to drive a value out on an MFP.	0b0: This GPIO pin output is driven to 0 0b1: This GPIO pin output is driven to 1
GPIO_IN	3	GPIO pin local MFP input level	0b0: This GPIO pin value is 0 0b1: This GPIO pin value is 1
GPIO_RX_EN	2	GPIO out source control. Set to 1 to receive GPIO value from GMSL link. Set GPIO_OUT_DIS to 0 to output the received value on the local MFP.	0b0: This GPIO source disabled for GMSL reception 0b1: This GPIO source enabled for GMSL reception
GPIO_TX_EN	1	GPIO Tx source control	0b0: This GPIO source disabled for GMSL transmission 0b1: This GPIO source enabled for GMSL transmission
GPIO_OUT_DIS	0	Disable GPIO output driver	0b0: Output driver enabled 0b1: Output driver disabled

### [GPIO\\_B \(0x2C2\)\\*](#)

#### GPIO 1

BIT	7	6	5	4	3	2	1	0
Field	PULL_UPDN_SEL[1:0]		OUT_TYPE	GPIO_TX_ID[4:0]				
Reset	0b00		0b1	0b00001				
Access Type	Write, Read		Write, Read	Write, Read				

BITFIELD	BITS	DESCRIPTION	DECODE
PULL_UPDN_SEL	7:6	Buffer pullup/pulldown configuration	0b00: None 0b01: Pullup 0b10: Pulldown 0b11: Reserved
OUT_TYPE	5	Driver type selection	0b0: Open-drain 0b1: Push-pull
GPIO_TX_ID	4:0	GPIO ID for pin while transmitting	0bXXXXX: This GPIO transmit ID

**GPIO\_C (0x2C3)\***

## GPIO 1

BIT	7	6	5	4	3	2	1	0
Field	OVR_RES_CFG	GPIO_RECV ED	–	GPIO_RX_ID[4:0]				
Reset	0b0	0b1	–	0b00001				
Access Type	Write, Read	Write, Read	–	Write, Read				

BITFIELD	BITS	DESCRIPTION	DECODE
OVR_RES_CFG	7	Override non-GPIO port function IO setting.  When set, RES_CFG, PULL_UPDN_SEL, OUT_TYPE, and GPIO_OUT_DIS are effective when pin is configured as non-GPIO. When cleared, non-GPIO pin function determines IO type.	0b0: Non-GPIO function determines IO type when alternate function is selected 0b1: RES_CFG, PULL_UPDN_SEL, OUT_TYPE, and GPIO_OUT_DIS determine IO type for non-GPIO configuration
GPIO_RECV ED	6	Received GPIO value from across the GMSL link	
GPIO_RX_ID	4:0	GPIO ID for pin while receiving	0bXXXXX: This GPIO receive ID

**GPIO\_A (0x2C4)\***

## GPIO 2

BIT	7	6	5	4	3	2	1	0
Field	RES_CFG	RSVD	TX_COMP_EN	GPIO_OUT	GPIO_IN	GPIO_RX_EN	GPIO_TX_EN	GPIO_OUT_DIS
Reset	0b1	0b0	0b0	0b1	0b1	0b0	0b0	0b1
Access Type	Write, Read		Write, Read	Write, Read	Read Only	Write, Read	Write, Read	Write, Read

BITFIELD	BITS	DESCRIPTION	DECODE
RES_CFG	7	Resistor pullup/pulldown strength	0b0: 40kΩ 0b1: 1MΩ
TX_COMP_EN	5	Jitter minimization compensation enable	0b0: Jitter compensation disabled 0b1: Jitter compensation enabled

BITFIELD	BITS	DESCRIPTION	DECODE
GPIO_OUT	4	GPIO pin output drive value when GPIO_RX_EN = 0. This can be used to drive a value out on an MFP.	0b0: This GPIO pin output is driven to 0 0b1: This GPIO pin output is driven to 1
GPIO_IN	3	GPIO pin local MFP input level	0b0: This GPIO pin value is 0 0b1: This GPIO pin value is 1
GPIO_RX_EN	2	GPIO out source control. Set to 1 to receive GPIO value from GMSL link. Set GPIO_OUT_DIS to 0 to output the received value on the local MFP.	0b0: This GPIO source disabled for GMSL reception 0b1: This GPIO source enabled for GMSL reception
GPIO_TX_EN	1	GPIO Tx source control	0b0: This GPIO source disabled for GMSL transmission 0b1: This GPIO source enabled for GMSL transmission
GPIO_OUT_DIS	0	Disable GPIO output driver	0b0: Output driver enabled 0b1: Output driver disabled

**GPIO\_B (0x2C5)\***

## GPIO 2

BIT	7	6	5	4	3	2	1	0
Field	PULL_UPDN_SEL[1:0]		OUT_TYPE	GPIO_TX_ID[4:0]				
Reset	0b00		0b1	0b00010				
Access Type	Write, Read		Write, Read	Write, Read				

BITFIELD	BITS	DESCRIPTION	DECODE
PULL_UPDN_SEL	7:6	Buffer pullup/pulldown configuration	0b00: None 0b01: Pull-up 0b10: Pull-down 0b11: Reserved
OUT_TYPE	5	Driver type selection	0b0: Open-drain 0b1: Push-pull
GPIO_TX_ID	4:0	GPIO ID for pin while transmitting	0bXXXXX: This GPIO transmit ID

**GPIO\_C (0x2C6)\***

## GPIO 2

BIT	7	6	5	4	3	2	1	0
Field	OVR_RES_CFG	GPIO_RECOVERED	–	GPIO_RX_ID[4:0]				
Reset	0b0	0b1	–	0b00010				
Access Type	Write, Read	Write, Read	–	Write, Read				

BITFIELD	BITS	DESCRIPTION	DECODE
OVR_RES_CFG	7	Override non-GPIO port function IO setting.  When set, RES_CFG, PULL_UPDN_SEL, OUT_TYPE, and GPIO_OUT_DIS are effective when pin is configured as non-GPIO. When cleared, non-GPIO pin function determines IO type.	0b0: Non-GPIO function determines IO type when alternate function is selected 0b1: RES_CFG, PULL_UPDN_SEL, OUT_TYPE, and GPIO_OUT_DIS determine IO type for non-GPIO configuration

BITFIELD	BITS	DESCRIPTION	DECODE
GPIO_RECV ED	6	Received GPIO value from across the GMSL link	
GPIO_RX_ID	4:0	GPIO ID for pin while receiving	0bXXXXX: This GPIO receive ID

**GPIO\_A (0x2C7)\***

## GPIO 3

BIT	7	6	5	4	3	2	1	0
Field	RES_CFG	RSVD	TX_COMP_EN	GPIO_OUT	GPIO_IN	GPIO_RX_EN	GPIO_TX_EN	GPIO_OUT_DIS
Reset	0b1	0b0	0b0	0b0	0b0	0b0	0b0	0b1
Access Type	Write, Read		Write, Read	Write, Read	Read Only	Write, Read	Write, Read	Write, Read

BITFIELD	BITS	DESCRIPTION	DECODE
RES_CFG	7	Resistor pullup/pulldown strength	0b0: 40kΩ 0b1: 1MΩ
TX_COMP_EN	5	Jitter minimization compensation enable	0b0: Jitter compensation disabled 0b1: Jitter compensation enabled
GPIO_OUT	4	GPIO pin output drive value when GPIO_RX_EN = 0. This can be used to drive a value out on an MFP.	0b0: This GPIO pin output is driven to 0 0b1: This GPIO pin output is driven to 1
GPIO_IN	3	GPIO pin local MFP input level	0b0: This GPIO pin value is 0 0b1: This GPIO pin value is 1
GPIO_RX_EN	2	GPIO out source control. Set to 1 to receive GPIO value from GMSL link. Set GPIO_OUT_DIS to 0 to output the received value on the local MFP.	0b0: This GPIO source disabled for GMSL reception 0b1: This GPIO source enabled for GMSL reception
GPIO_TX_EN	1	GPIO Tx source control	0b0: This GPIO source disabled for GMSL transmission 0b1: This GPIO source enabled for GMSL transmission
GPIO_OUT_DIS	0	Disable GPIO output driver	0b0: Output driver enabled 0b1: Output driver disabled

**GPIO\_B (0x2C8)\***

## GPIO 3

BIT	7	6	5	4	3	2	1	0
Field	PULL_UPDN_SEL[1:0]		OUT_TYPE	GPIO_TX_ID[4:0]				
Reset	0b10		0b1	0b00011				
Access Type	Write, Read		Write, Read	Write, Read				

BITFIELD	BITS	DESCRIPTION	DECODE
PULL_UPDN_SEL	7:6	Buffer pullup/pulldown configuration	0b00: None 0b01: Pullup 0b10: Pulldown 0b11: Reserved
OUT_TYPE	5	Driver type selection	0b0: Open-drain 0b1: Push-pull



BITFIELD	BITS	DESCRIPTION	DECODE
GPIO_TX_ID	4:0	GPIO ID for pin while transmitting	0bXXXXX: This GPIO transmit ID

**GPIO\_C (0x2C9)\***

## GPIO 3

BIT	7	6	5	4	3	2	1	0
Field	OVR_RES_CFG	GPIO_RECVED	–	GPIO_RX_ID[4:0]				
Reset	0b0	0b1	–	0b00011				
Access Type	Write, Read	Write, Read	–	Write, Read				

BITFIELD	BITS	DESCRIPTION	DECODE
OVR_RES_CFG	7	Override non-GPIO port function IO setting.  When set, RES_CFG, PULL_UPDN_SEL, OUT_TYPE, and GPIO_OUT_DIS are effective when pin is configured as non-GPIO. When cleared, non-GPIO pin function determines IO type.	0b0: Non-GPIO function determines IO type when alternate function is selected 0b1: RES_CFG, PULL_UPDN_SEL, OUT_TYPE, and GPIO_OUT_DIS determine IO type for non-GPIO configuration
GPIO_RECVED	6	Received GPIO value from across the GMSL link	
GPIO_RX_ID	4:0	GPIO ID for pin while receiving	0bXXXXX: This GPIO receive ID

**GPIO\_A (0x2CA)\***

## GPIO 4

BIT	7	6	5	4	3	2	1	0
Field	RES_CFG	RSVD	TX_COMP_EN	GPIO_OUT	GPIO_IN	GPIO_RX_EN	GPIO_TX_EN	GPIO_OUT_DIS
Reset	0b1	0b0	0b0	0b1	0b1	0b0	0b0	0b1
Access Type	Write, Read		Write, Read	Write, Read	Read Only	Write, Read	Write, Read	Write, Read

BITFIELD	BITS	DESCRIPTION	DECODE
RES_CFG	7	Resistor pullup/pulldown strength	0b0: 40kΩ 0b1: 1MΩ
TX_COMP_EN	5	Jitter minimization compensation enable	0b0: Jitter compensation disabled 0b1: Jitter compensation enabled
GPIO_OUT	4	GPIO pin output drive value when GPIO_RX_EN = 0. This can be used to drive a value out on an MFP.	0b0: This GPIO pin output is driven to 0 0b1: This GPIO pin output is driven to 1
GPIO_IN	3	GPIO pin local MFP input level	0b0: This GPIO pin value is 0 0b1: This GPIO pin value is 1
GPIO_RX_EN	2	GPIO out source control. Set to 1 to receive GPIO value from GMSL link. Set GPIO_OUT_DIS to 0 to output the received value on the local MFP.	0b0: This GPIO source disabled for GMSL reception 0b1: This GPIO source enabled for GMSL reception
GPIO_TX_EN	1	GPIO Tx source control	0b0: This GPIO source disabled for GMSL transmission 0b1: This GPIO source enabled for GMSL transmission

BITFIELD	BITS	DESCRIPTION	DECODE
GPIO_OUT_DIS	0	Disable GPIO output driver	0b0: Output driver enabled 0b1: Output driver disabled

**GPIO\_B (0x2CB)\***

GPIO 4

BIT	7	6	5	4	3	2	1	0
Field	PULL_UPDN_SEL[1:0]		OUT_TYPE	GPIO_TX_ID[4:0]				
Reset	0b10		0b1	0b00100				
Access Type	Write, Read		Write, Read	Write, Read				

BITFIELD	BITS	DESCRIPTION	DECODE
PULL_UPDN_SEL	7:6	Buffer pull up/down configuration	0b00: None 0b01: Pull-up 0b10: Pull-down 0b11: Reserved
OUT_TYPE	5	Driver type selection	0b0: Open-drain 0b1: Push-pull
GPIO_TX_ID	4:0	GPIO ID for pin while transmitting	0bXXXXX: This GPIO transmit ID

**GPIO\_C (0x2CC)\***

GPIO 4

BIT	7	6	5	4	3	2	1	0
Field	OVR_RES_CFG	GPIO_RECVED	–	GPIO_RX_ID[4:0]				
Reset	0b0	0b1	–	0b00100				
Access Type	Write, Read	Write, Read	–	Write, Read				

BITFIELD	BITS	DESCRIPTION	DECODE
OVR_RES_CFG	7	Override non-GPIO port function IO setting.  When set, RES_CFG, PULL_UPDN_SEL, OUT_TYPE, and GPIO_OUT_DIS are effective when pin is configured as non-GPIO. When cleared, non-GPIO pin function determines IO type.	0b0: Non-GPIO function determines IO type when alternate function is selected 0b1: RES_CFG, PULL_UPDN_SEL, OUT_TYPE, and GPIO_OUT_DIS determine IO type for non-GPIO configuration
GPIO_RECVED	6	Received GPIO value from across the GMSL link	
GPIO_RX_ID	4:0	GPIO ID for pin while receiving	

**GPIO\_A (0x2CD)\***

GPIO 5

BIT	7	6	5	4	3	2	1	0
Field	RES_CFG	RSVD	TX_COMP_EN	GPIO_OUT	GPIO_IN	GPIO_RX_EN	GPIO_TX_EN	GPIO_OUT_DIS
Reset	0b1	0b0	0b0	0b0	0b0	0b0	0b0	0b1
Access Type	Write, Read		Write, Read	Write, Read	Read Only	Write, Read	Write, Read	Write, Read

BITFIELD	BITS	DESCRIPTION	DECODE
RES_CFG	7	Resistor pull-up/pull-down strength	0b0: 40kΩ 0b1: 1MΩ
TX_COMP_EN	5	Jitter minimization compensation enable	0b0: Jitter compensation disabled 0b1: Jitter compensation enabled
GPIO_OUT	4	GPIO pin output drive value when GPIO_RX_EN = 0. This can be used to drive a value out on an MFP.	0b0: This GPIO pin output is driven to 0 0b1: This GPIO pin output is driven to 1
GPIO_IN	3	GPIO pin local MFP input level	0b0: This GPIO pin value is 0 0b1: This GPIO pin value is 1
GPIO_RX_EN	2	GPIO out source control. Set to 1 to receive GPIO value from GMSL link. Set GPIO_OUT_DIS to 0 to output the received value on the local MFP.	0b0: This GPIO source disabled for GMSL reception 0b1: This GPIO source enabled for GMSL reception
GPIO_TX_EN	1	GPIO TX source control	0b0: This GPIO source disabled for GMSL transmission 0b1: This GPIO source enabled for GMSL transmission
GPIO_OUT_DIS	0	Disable GPIO output driver	0b0: Output driver enabled 0b1: Output driver disabled

#### GPIO B (0x2CE)\*

##### GPIO 5

BIT	7	6	5	4	3	2	1	0
Field	PULL_UPDN_SEL[1:0]		OUT_TYPE	GPIO_TX_ID[4:0]				
Reset	0b10		0b1	0b00101				
Access Type	Write, Read		Write, Read	Write, Read				

BITFIELD	BITS	DESCRIPTION	DECODE
PULL_UPDN_SEL	7:6	Buffer pull up/down configuration	0b00: None 0b01: Pull-up 0b10: Pull-down 0b11: Reserved
OUT_TYPE	5	Driver type selection	0b0: Open-drain 0b1: Push-pull
GPIO_TX_ID	4:0	GPIO ID for pin while transmitting	0bXXXXX: This GPIO transmit ID

#### GPIO C (0x2CF)\*

##### GPIO 5

BIT	7	6	5	4	3	2	1	0
Field	OVR_RES_CFG	GPIO_RECVED	–	GPIO_RX_ID[4:0]				
Reset	0b0	0b1	–	0b00101				
Access Type	Write, Read	Write, Read	–	Write, Read				

BITFIELD	BITS	DESCRIPTION	DECODE
OVR_RES_CFG	7	Override non-GPIO port function IO setting.  When set, RES_CFG, PULL_UPDN_SEL, OUT_TYPE, and GPIO_OUT_DIS are effective when pin is configured as non-GPIO. When cleared, non-GPIO pin function determines IO type.	0b0: Non-GPIO function determines IO type when alternate function is selected 0b1: RES_CFG, PULL_UPDN_SEL, OUT_TYPE, and GPIO_OUT_DIS determine IO type for non-GPIO configuration
GPIO_RECVED	6	Received GPIO value from across the GMSL link	
GPIO_RX_ID	4:0	GPIO ID for pin while receiving	0bXXXXX: This GPIO receive ID

#### [GPIO\\_A \(0x2D0\)\\*](#)

##### GPIO 6

BIT	7	6	5	4	3	2	1	0
Field	RES_CFG	RSVD	TX_COMP_EN	GPIO_OUT	GPIO_IN	GPIO_RX_EN	GPIO_TX_EN	GPIO_OUT_DIS
Reset	0b1	0b0	0b0	0b1	0b1	0b0	0b0	0b1
Access Type	Write, Read		Write, Read	Write, Read	Read Only	Write, Read	Write, Read	Write, Read

BITFIELD	BITS	DESCRIPTION	DECODE
RES_CFG	7	Resistor pull-up/pull-down strength	0b0: 40kΩ 0b1: 1MΩ
TX_COMP_EN	5	Jitter minimization compensation enable	0b0: Jitter compensation disabled 0b1: Jitter compensation enabled
GPIO_OUT	4	GPIO pin output drive value when GPIO_RX_EN = 0. This can be used to drive a value out on an MFP.	0b0: This GPIO pin output is driven to 0 0b1: This GPIO pin output is driven to 1
GPIO_IN	3	GPIO pin local MFP input level	0b0: This GPIO pin value is 0 0b1: This GPIO pin value is 1
GPIO_RX_EN	2	GPIO out source control. Set to 1 to receive GPIO value from GMSL link. Set GPIO_OUT_DIS to 0 to output the received value on the local MFP.	0b0: This GPIO source disabled for GMSL reception 0b1: This GPIO source enabled for GMSL reception
GPIO_TX_EN	1	GPIO TX source control	0b0: This GPIO source disabled for GMSL transmission 0b1: This GPIO source enabled for GMSL transmission
GPIO_OUT_DIS	0	Disable GPIO output driver	0b0: Output driver enabled 0b1: Output driver disabled

#### [GPIO\\_B \(0x2D1\)\\*](#)

##### GPIO 6

BIT	7	6	5	4	3	2	1	0
Field	PULL_UPDN_SEL[1:0]		OUT_TYPE	GPIO_TX_ID[4:0]				
Reset	0b10		0b1	0b00110				
Access Type	Write, Read		Write, Read	Write, Read				

BITFIELD	BITS	DESCRIPTION	DECODE
PULL_UPDN_SEL	7:6	Buffer pull up/down configuration	0b00: None 0b01: Pull-up 0b10: Pull-down 0b11: Reserved
OUT_TYPE	5	Driver type selection	0b0: Open-drain 0b1: Push-pull
GPIO_TX_ID	4:0	GPIO ID for pin while transmitting	0bXXXXX: This GPIO transmit ID

**GPIO\_C (0x2D2)\***

## GPIO 6

BIT	7	6	5	4	3	2	1	0
Field	OVR_RES_CFG	GPIO_RECV	–	GPIO_RX_ID[4:0]				
Reset	0b0	0b1	–	0b00110				
Access Type	Write, Read	Write, Read	–	Write, Read				

BITFIELD	BITS	DESCRIPTION	DECODE
OVR_RES_CFG	7	Override non-GPIO port function IO setting.  When set, RES_CFG, PULL_UPDN_SEL, OUT_TYPE, and GPIO_OUT_DIS are effective when pin is configured as non-GPIO. When cleared, non-GPIO pin function determines IO type.	0b0: Non-GPIO function determines IO type when alternate function is selected 0b1: RES_CFG, PULL_UPDN_SEL, OUT_TYPE, and GPIO_OUT_DIS determine IO type for non-GPIO configuration
GPIO_RECV	6	Received GPIO value from across the GMSL link	
GPIO_RX_ID	4:0	GPIO ID for pin while receiving	0bXXXXX: This GPIO receive ID

**GPIO\_A (0x2D3)\***

## GPIO 7

BIT	7	6	5	4	3	2	1	0
Field	RES_CFG	RSVD	TX_COMP_EN	GPIO_OUT	GPIO_IN	GPIO_RX_EN	GPIO_TX_EN	GPIO_OUT_DIS
Reset	0b1	0b0	0b0	0b0	0b0	0b0	0b1	0b1
Access Type	Write, Read		Write, Read	Write, Read	Read Only	Write, Read	Write, Read	Write, Read

BITFIELD	BITS	DESCRIPTION	DECODE
RES_CFG	7	Resistor pull-up/pull-down strength	0b0: 40kΩ 0b1: 1MΩ
TX_COMP_EN	5	Jitter minimization compensation enable	0b0: Jitter compensation disabled 0b1: Jitter compensation enabled

BITFIELD	BITS	DESCRIPTION	DECODE
GPIO_OUT	4	GPIO pin output drive value when GPIO_RX_EN = 0. This can be used to drive a value out on an MFP.	0b0: This GPIO pin output is driven to 0 0b1: This GPIO pin output is driven to 1
GPIO_IN	3	GPIO pin local MFP input level	0b0: This GPIO pin value is 0 0b1: This GPIO pin value is 1
GPIO_RX_EN	2	GPIO out source control. Set to 1 to receive GPIO value from GMSL link. Set GPIO_OUT_DIS to 0 to output the received value on the local MFP.	0b0: This GPIO source disabled for GMSL reception 0b1: This GPIO source enabled for GMSL reception
GPIO_TX_EN	1	GPIO TX source control	0b0: This GPIO source disabled for GMSL transmission 0b1: This GPIO source enabled for GMSL transmission
GPIO_OUT_DIS	0	Disable GPIO output driver	0b0: Output driver enabled 0b1: Output driver disabled

**GPIO\_B (0x2D4)\***

## GPIO 7

BIT	7	6	5	4	3	2	1	0
Field	PULL_UPDN_SEL[1:0]		OUT_TYPE	GPIO_TX_ID[4:0]				
Reset	0b10		0b1	0b00111				
Access Type	Write, Read		Write, Read	Write, Read				

BITFIELD	BITS	DESCRIPTION	DECODE
PULL_UPDN_SEL	7:6	Buffer pull up/down configuration	0b00: None 0b01: Pull-up 0b10: Pull-down 0b11: Reserved
OUT_TYPE	5	Driver type selection	0b0: Open-drain 0b1: Push-pull
GPIO_TX_ID	4:0	GPIO ID for pin while transmitting	0bXXXXX: This GPIO transmit ID

**GPIO\_C (0x2D5)\***

## GPIO 7

BIT	7	6	5	4	3	2	1	0
Field	OVR_RES_CFG	GPIO_RECOVERED	–	GPIO_RX_ID[4:0]				
Reset	0b0	0b1	–	0b00111				
Access Type	Write, Read	Write, Read	–	Write, Read				

BITFIELD	BITS	DESCRIPTION	DECODE
OVR_RES_CFG	7	Override non-GPIO port function IO setting.  When set, RES_CFG, PULL_UPDN_SEL, OUT_TYPE, and GPIO_OUT_DIS are effective when pin is configured as non-GPIO. When cleared, non-GPIO pin function determines IO type.	0b0: Non-GPIO function determines IO type when alternate function is selected 0b1: RES_CFG, PULL_UPDN_SEL, OUT_TYPE, and GPIO_OUT_DIS determine IO type for non-GPIO configuration

BITFIELD	BITS	DESCRIPTION	DECODE
GPIO_RECV ED	6	Received GPIO value from across the GMSL link	
GPIO_RX_ID	4:0	GPIO ID for pin while receiving	0bXXXXX: This GPIO receive ID

**GPIO\_A (0x2D6)\***

## GPIO 8

BIT	7	6	5	4	3	2	1	0
Field	RES_CFG	RSVD	TX_COMP_EN	GPIO_OUT	GPIO_IN	GPIO_RX_EN	GPIO_TX_EN	GPIO_OUT_DIS
Reset	0b1	0b0	0b0	0b1	0b1	0b1	0b0	0b0
Access Type	Write, Read		Write, Read	Write, Read	Read Only	Write, Read	Write, Read	Write, Read

BITFIELD	BITS	DESCRIPTION	DECODE
RES_CFG	7	Resistor pull-up/pull-down strength	0b0: 40kΩ 0b1: 1MΩ
TX_COMP_EN	5	Jitter minimization compensation enable	0b0: Jitter compensation disabled 0b1: Jitter compensation enabled
GPIO_OUT	4	GPIO pin output drive value when GPIO_RX_EN = 0. This can be used to drive a value out on an MFP.	0b0: This GPIO pin output is driven to 0 0b1: This GPIO pin output is driven to 1
GPIO_IN	3	GPIO pin local MFP input level	0b0: This GPIO pin value is 0 0b1: This GPIO pin value is 1
GPIO_RX_EN	2	GPIO out source control. Set to 1 to receive GPIO value from GMSL link. Set GPIO_OUT_DIS to 0 to output the received value on the local MFP.	0b0: This GPIO source disabled for GMSL reception 0b1: This GPIO source enabled for GMSL reception
GPIO_TX_EN	1	GPIO TX source control	0b0: This GPIO source disabled for GMSL transmission 0b1: This GPIO source enabled for GMSL transmission
GPIO_OUT_DIS	0	Disable GPIO output driver	0b0: Output driver enabled 0b1: Output driver disabled

**GPIO\_B (0x2D7)\***

## GPIO 8

BIT	7	6	5	4	3	2	1	0
Field	PULL_UPDN_SEL[1:0]		OUT_TYPE	GPIO_TX_ID[4:0]				
Reset	0b00		0b1	0b01000				
Access Type	Write, Read		Write, Read	Write, Read				

BITFIELD	BITS	DESCRIPTION	DECODE
PULL_UPDN_SEL	7:6	Buffer pull up/down configuration	0b00: None 0b01: Pull-up 0b10: Pull-down 0b11: Reserved
OUT_TYPE	5	Driver type selection	0b0: Open-drain 0b1: Push-pull

BITFIELD	BITS	DESCRIPTION	DECODE
GPIO_TX_ID	4:0	GPIO ID for pin while transmitting	0bXXXXX: This GPIO transmit ID

**GPIO\_C (0x2D8)\***

## GPIO 8

BIT	7	6	5	4	3	2	1	0
Field	OVR_RES_CFG	GPIO_RECVED	–	GPIO_RX_ID[4:0]				
Reset	0b0	0b1	–	0b01000				
Access Type	Write, Read	Write, Read	–	Write, Read				

BITFIELD	BITS	DESCRIPTION	DECODE
OVR_RES_CFG	7	Override non-GPIO port function IO setting.  When set, RES_CFG, PULL_UPDN_SEL, OUT_TYPE, and GPIO_OUT_DIS are effective when pin is configured as non-GPIO. When cleared, non-GPIO pin function determines IO type.	0b0: Non-GPIO function determines IO type when alternate function is selected 0b1: RES_CFG, PULL_UPDN_SEL, OUT_TYPE, and GPIO_OUT_DIS determine IO type for non-GPIO configuration
GPIO_RECVED	6	Received GPIO value from across the GMSL link	
GPIO_RX_ID	4:0	GPIO ID for pin while receiving	0bXXXXX: This GPIO receive ID

**GPIO\_A (0x2D9)\***

## GPIO 9

BIT	7	6	5	4	3	2	1	0
Field	RES_CFG	RSVD	TX_COMP_EN	GPIO_OUT	GPIO_IN	GPIO_RX_EN	GPIO_TX_EN	GPIO_OUT_DIS
Reset	0b1	0b0	0b0	0b0	0b0	0b0	0b0	0b1
Access Type	Write, Read		Write, Read	Write, Read	Read Only	Write, Read	Write, Read	Write, Read

BITFIELD	BITS	DESCRIPTION	DECODE
RES_CFG	7	Resistor pull-up/pull-down strength	0b0: 40kΩ 0b1: 1MΩ
TX_COMP_EN	5	Jitter minimization compensation enable	0b0: Jitter compensation disabled 0b1: Jitter compensation enabled
GPIO_OUT	4	GPIO pin output drive value when GPIO_RX_EN = 0. This can be used to drive a value out on an MFP.	0b0: This GPIO pin output is driven to 0 0b1: This GPIO pin output is driven to 1
GPIO_IN	3	GPIO pin local MFP input level	0b0: This GPIO pin value is 0 0b1: This GPIO pin value is 1
GPIO_RX_EN	2	GPIO out source control. Set to 1 to receive GPIO value from GMSL link. Set GPIO_OUT_DIS to 0 to output the received value on the local MFP.	0b0: This GPIO source disabled for GMSL reception 0b1: This GPIO source enabled for GMSL reception
GPIO_TX_EN	1	GPIO TX source control	0b0: This GPIO source disabled for GMSL transmission 0b1: This GPIO source enabled for GMSL transmission



BITFIELD	BITS	DESCRIPTION	DECODE
GPIO_OUT_DIS	0	Disable GPIO output driver	0b0: Output driver enabled 0b1: Output driver disabled

**GPIO\_B (0x2DA)\***

GPIO 9

BIT	7	6	5	4	3	2	1	0
Field	PULL_UPDN_SEL[1:0]		OUT_TYPE	GPIO_TX_ID[4:0]				
Reset	0b10		0b1	0b01001				
Access Type	Write, Read		Write, Read	Write, Read				

BITFIELD	BITS	DESCRIPTION	DECODE
PULL_UPDN_SEL	7:6	Buffer pull up/down configuration	0b00: None 0b01: Pull-up 0b10: Pull-down 0b11: Reserved
OUT_TYPE	5	Driver type selection	0b0: Open-drain 0b1: Push-pull
GPIO_TX_ID	4:0	GPIO ID for pin while transmitting	0bXXXXX: This GPIO transmit ID

**GPIO\_C (0x2DB)\***

GPIO 9

BIT	7	6	5	4	3	2	1	0
Field	OVR_RES_CFG	GPIO_RECVED	–	GPIO_RX_ID[4:0]				
Reset	0b0	0b1	–	0b01001				
Access Type	Write, Read	Write, Read	–	Write, Read				

BITFIELD	BITS	DESCRIPTION	DECODE
OVR_RES_CFG	7	Override non-GPIO port function IO setting.  When set, RES_CFG, PULL_UPDN_SEL, OUT_TYPE, and GPIO_OUT_DIS are effective when pin is configured as non-GPIO. When cleared, non-GPIO pin function determines IO type.	0b0: Non-GPIO function determines IO type when alternate function is selected 0b1: RES_CFG, PULL_UPDN_SEL, OUT_TYPE, and GPIO_OUT_DIS determine IO type for non-GPIO configuration
GPIO_RECVED	6	Received GPIO value from across the GMSL link	
GPIO_RX_ID	4:0	GPIO ID for pin while receiving	0bXXXXX: This GPIO receive ID

**GPIO\_A (0x2DC)\***

GPIO 10

BIT	7	6	5	4	3	2	1	0
Field	RES_CFG	RSVD	TX_COMP_EN	GPIO_OUT	GPIO_IN	GPIO_RX_EN	GPIO_TX_EN	GPIO_OUT_DIS
Reset	0b1	0b0	0b0	0b1	0b1	0b0	0b0	0b1
Access Type	Write, Read		Write, Read	Write, Read	Read Only	Write, Read	Write, Read	Write, Read

BITFIELD	BITS	DESCRIPTION	DECODE
RES_CFG	7	Resistor pull-up/pull-down strength	0b0: 40kΩ 0b1: 1MΩ
TX_COMP_EN	5	Jitter minimization compensation enable	0b0: Jitter compensation disabled 0b1: Jitter compensation enabled
GPIO_OUT	4	GPIO pin output drive value when GPIO_RX_EN = 0. This can be used to drive a value out on an MFP.	0b0: This GPIO pin output is driven to 0 0b1: This GPIO pin output is driven to 1
GPIO_IN	3	GPIO pin local MFP input level	0b0: This GPIO pin value is 0 0b1: This GPIO pin value is 1
GPIO_RX_EN	2	GPIO out source control. Set to 1 to receive GPIO value from GMSL link. Set GPIO_OUT_DIS to 0 to output the received value on the local MFP.	0b0: This GPIO source disabled for GMSL reception 0b1: This GPIO source enabled for GMSL reception
GPIO_TX_EN	1	GPIO TX source control	0b0: This GPIO source disabled for GMSL transmission 0b1: This GPIO source enabled for GMSL transmission
GPIO_OUT_DIS	0	Disable GPIO output driver	0b0: Output driver enabled 0b1: Output driver disabled

#### GPIO B (0x2DD)\*

GPIO 10

BIT	7	6	5	4	3	2	1	0
Field	PULL_UPDN_SEL[1:0]		OUT_TYPE	GPIO_TX_ID[4:0]				
Reset	0b00		0b1	0b01010				
Access Type	Write, Read		Write, Read	Write, Read				

BITFIELD	BITS	DESCRIPTION	DECODE
PULL_UPDN_SEL	7:6	Buffer pull up/down configuration	0b00: None 0b01: Pull-up 0b10: Pull-down 0b11: Reserved
OUT_TYPE	5	Driver type selection	0b0: Open-drain 0b1: Push-pull
GPIO_TX_ID	4:0	GPIO ID for pin while transmitting	0bXXXXX: This GPIO transmit ID

#### GPIO C (0x2DE)\*

GPIO 10

BIT	7	6	5	4	3	2	1	0
Field	OVR_RES_CFG	GPIO_RECVED	–	GPIO_RX_ID[4:0]				
Reset	0b0	0b1	–	0b01010				
Access Type	Write, Read	Write, Read	–	Write, Read				

BITFIELD	BITS	DESCRIPTION	DECODE
OVR_RES_CFG	7	Override non-GPIO port function IO setting.  When set, RES_CFG, PULL_UPDN_SEL, OUT_TYPE, and GPIO_OUT_DIS are effective when pin is configured as non-GPIO. When cleared, non-GPIO pin function determines IO type.	0b0: Non-GPIO function determines IO type when alternate function is selected 0b1: RES_CFG, PULL_UPDN_SEL, OUT_TYPE, and GPIO_OUT_DIS determine IO type for non-GPIO configuration
GPIO_RECVED	6	Received GPIO value from across the GMSL link	
GPIO_RX_ID	4:0	GPIO ID for pin while receiving	0bXXXXX: This GPIO receive ID

**CMU2 (0x302)**

BIT	7	6	5	4	3	2	1	0
Field	RSVD	PFDDIV_RSHORT[2:0]			RSVD	RSVD[1:0]		RSVD
Reset	0b0	0b000			0b0	0b00		0b0
Access Type		Write, Read						

BITFIELD	BITS	DESCRIPTION	DECODE
PFDDIV_RSHORT	6:4	PFDDIV regulator voltage control.	0: VREG_PFDDIV = 1.0V 1: VREG_PFDDIV = 1.1V 2: VREG_PFDDIV = 0.875V 3: VREG_PFDDIV = 0.94V 4: VREG_PFDDIV = 1.0V 5: VREG_PFDDIV = 1.1V 6: VREG_PFDDIV = 0.875V 7: VREG_PFDDIV = 0.94V

**FRONTTOP\_0 (0x308)\***

BIT	7	6	5	4	3	2	1	0
Field	RSVD	enable_line_info	START_POR_TB	–	–	RSVD	–	–
Reset	0b0	0b1	0b1	–	–	0b1	–	–
Access Type		Write, Read	Write, Read	–	–		–	–

BITFIELD	BITS	DESCRIPTION	DECODE
enable_line_info	6	Enable sending line start info-frames	0b0: Line start info frames disabled 0x1: Line start info frames enabled
START_POR_TB	5	Enable CSI Port	0b0: CSI disabled 0x1: CSI enabled

**FRONTTOP\_5 (0x30D)\***

BIT	7	6	5	4	3	2	1	0
Field	VC_SELZ_L[7:0]							
Reset	0xFF							
Access Type	Write, Read							

BITFIELD	BITS	DESCRIPTION
VC_SELZ_L	7:0	Virtual channel filter bits [7:0]. Each bit represents whether a virtual channel's packets are processed or discarded (bit 0 is virtual Channel 0, bit 1 is virtual Channel 1, etc.). If the bit is set to 1, the virtual channel packets are processed. If the bit is set to 0, the virtual channel packets are discarded.

**FRONTTOP\_6 (0x30E)\***

BIT	7	6	5	4	3	2	1	0
Field	VC_SELZ_H[7:0]							
Reset	0xFF							
Access Type	Write, Read							

BITFIELD	BITS	DESCRIPTION	DECODE
VC_SELZ_H	7:0	Virtual channel filter bits [15:8]. Each bit represents whether a virtual channel's packets are processed or discarded (bit 0 is virtual Channel 0, bit 1 is virtual Channel 1, etc.). If the bit is set to 1, the virtual channel packets are processed. If the bit is set to 0, the virtual channel packets are discarded	0bXXXX_XXX0: Virtual Channel 8 video packets are discarded 0bXXXX_XXX1: Virtual Channel 8 video packets are processed 0bXXXX_XX0X: Virtual Channel 9 video packets are discarded 0bXXXX_XX1X: Virtual Channel 9 video packets are processed 0bXXXX_X0XX: Virtual Channel 10 video packets are discarded 0bXXXX_X1XX: Virtual Channel 10 video packets are processed 0bXXXX_0XXX: Virtual Channel 11 video packets are discarded 0bXXXX_1XXX: Virtual Channel 11 video packets are processed 0bXXX0_XXXX: Virtual Channel 12 video packets are discarded 0bXXX1_XXXX: Virtual Channel 12 video packets are processed 0bXX0X_XXXX: Virtual Channel 13 video packets are discarded 0bXX1X_XXXX: Virtual Channel 13 video packets are processed 0bX0XX_XXXX: Virtual Channel 14 video packets are discarded 0bX1XX_XXXX: Virtual Channel 14 video packets are processed 0b0XXX_XXXX: Virtual Channel 15 video packets are discarded 0b1XXX_XXXX: Virtual Channel 15 video packets are processed

**FRONTTOP\_9 (0x311)\***

BIT	7	6	5	4	3	2	1	0
Field	–	START_PO RTBZ	–	–	–	–	–	–
Reset	–	0b1	–	–	–	–	–	–
Access Type	–	Write, Read	–	–	–	–	–	–
BITFIELD	BITS	DESCRIPTION			DECODE			
START_POR TBZ	6	Start video pipe Z from CSI port			0b0: Video not started 0b1: Start video			

**FRONTTOP\_10 (0x312)\***

BIT	7	6	5	4	3	2	1	0
Field	–	RSVD	–	–	–	bpp8dblz	–	–
Reset	–	0b0	–	–	–	0b0	–	–
Access Type	–		–	–	–	Write, Read	–	–
BITFIELD	BITS	DESCRIPTION			DECODE			
bpp8dblz	2	Send 8-bit pixels as 16-bit on video pipe Z (double pixel mode). Maximizes GMSL link bandwidth capacity for 8-bit pixels.			0b0: Send as 8-bit pixels 0b1: Send 8-bit pixels as 16-bit			

**FRONTTOP\_11 (0x313)\***

BIT	7	6	5	4	3	2	1	0
Field	–	bpp12dblz	–	–	–	bpp10dblz	–	–
Reset	–	0b0	–	–	–	0b0	–	–
Access Type	–	Write, Read	–	–	–	Write, Read	–	–
BITFIELD	BITS	DESCRIPTION			DECODE			
bpp12dblz	6	Send 12-bit pixels as 24-bit on video pipe Z (double pixel mode). Maximizes GMSL link bandwidth capacity for 12-bit pixels.			0b0: Send as 12-bit pixels 0b1: Send 12-bit pixels as 24-bit			
bpp10dblz	2	Send 10-bit pixels as 20-bit on video pipe Z (double pixel mode). Maximizes GMSL link bandwidth capacity for 10-bit pixels.			0b0: Send as 10-bit pixels 0b1: Send 10-bit pixels as 20-bit			

**FRONTTOP\_16 (0x318)**

BIT	7	6	5	4	3	2	1	0
Field	–	mem_dt1_selz[6:0]						
Reset	–	0b0000000						
Access Type	–	Write, Read						

BITLED	BITS	DESCRIPTION	DECODE
mem_dt1_sel z	6:0	Select designated datatype to route to video pipeline Z. Bit 6 is the enable. Bits 5:0 are for the datatype. Used for filtering which datatypes are routed to video pipeline Z. If no filtering is enabled, then all datatypes are routed. This happens when mem_dt1_selz[6], mem_dt2_selz[6], mem_dt7_selz[6], and mem_dt8_selz[6] are all 0.	0b0XXXXXX: Datatype selection disabled 0b1XXXXXX: Datatype enabled for datatype selected to route to video pipeline

**FRONTTOP\_17 (0x319)**

BIT	7	6	5	4	3	2	1	0
Field	–	mem_dt2_selz[6:0]						
Reset	–	0b0000000						
Access Type	–	Write, Read						

BITLED	BITS	DESCRIPTION	DECODE
mem_dt2_sel z	6:0	Select designated datatype to route to video pipeline Z. Bit 6 is the enable. Bits 5:0 are for the datatype. Used for filtering which datatypes are routed to video pipeline Z. If no filtering is enabled, then all datatypes are routed. This happens when mem_dt1_selz[6], mem_dt2_selz[6], mem_dt7_selz[6], and mem_dt8_selz[6] are all 0.	0b0XXXXXX: Datatype selection disabled 0b1XXXXXX: Datatype enabled for datatype selected to route to video pipeline

**FRONTTOP\_22 (0x31E)**

BIT	7	6	5	4	3	2	1	0
Field	soft_dtz_en	soft_vcz_en	soft_bppz_en	soft_bppz[4:0]				
Reset	0b0	0b0	0b0	0b11000				
Access Type	Write, Read	Write, Read	Write, Read	Write, Read				

BITLED	BITS	DESCRIPTION	DECODE
soft_dtz_en	7	Datatype software override enable for video pipeline Z	0b0: Software override disabled 0b1: Software override enabled
soft_vcz_en	6	Virtual channel software override enable for video pipeline Z	0b0: Software override disabled 0b1: Software override enabled
soft_bppz_en	5	BPP software override enable for video pipeline Z	0b0: Software override disabled 0b1: Software override enabled
soft_bppz	4:0	Software override of BPP on video pipeline Z	0bXXXXX: Software override value

[FRONTTOP\\_24 \(0x320\)](#)

BIT	7	6	5	4	3	2	1	0
Field	–	–	soft_vcz[1:0]		–	–	–	–
Reset	–	–	0b00		–	–	–	–
Access Type	–	–	Write, Read		–	–	–	–

BITFIELD	BITS	DESCRIPTION	DECODE
soft_vcz	5:4	Virtual channel software override for video pipeline Z	0bXX: Software override value

[FRONTTOP\\_27 \(0x323\)](#)

BIT	7	6	5	4	3	2	1	0
Field	–	–	soft_dtz[5:0]					
Reset	–	–	0b110000					
Access Type	–	–	Write, Read					
BITFIELD	BITS	DESCRIPTION			DECODE			
soft_dtz	5:0	Datatype software override for video channel Z			0bXXXXXX: Software override value			

[FRONTTOP\\_29 \(0x325\)](#)

BIT	7	6	5	4	3	2	1	0
Field	FORCE_START_MIPI_FRONTTOP	–	–	–	–	–	–	–
Reset	0b0	–	–	–	–	–	–	–
Access Type	Write, Read	–	–	–	–	–	–	–
BITFIELD	BITS	DESCRIPTION			DECODE			
FORCE_START_MIPI_FRONTTOP	7	Force the MIPI receiver start without waiting for the GMSL link lock.			0b0: Do not force MIPI receiver to start without waiting for GMSL link lock 0b1: Force MIPI receiver to start without waiting for GMSL link lock			

[MIPI\\_RX0 \(0x330\)](#)

BIT	7	6	5	4	3	2	1	0
Field	–	mipi_noncontclk_en	ctrl1_vc_map_en	–	mipi_rx_reset	RSVD[2:0]		
Reset	–	0b0	0b0	–	0b0	0b000		
Access Type	–	Write, Read	Write, Read	–	Write, Read			

BITFIELD	BITS	DESCRIPTION	DECODE
mipi_noncontclk_en	6	MIPI non-continuous clock enable	0x0: enable MIPI continuous clock 0x1: enable MIPI non-continuous clock

BITFIELD	BITS	DESCRIPTION	DECODE
ctrl1_vc_map_en	5	Virtual channel mapping enable. When enabled, the incoming virtual channel numbers are remapped according to the values in the ctrl1_vc_map0 through ctrl1_vc_map15 register bits.	0x0: Disable virtual channel mapping 0x1: Enable virtual channel mapping
mipi_rx_reset	3	Reset MIPI RX receiver (MIPI PHY). This bit is not self-clearing.	0b0: Do not reset MIPI RX 0b1: Reset MIPI RX

**MIPI\_RX1 (0x331)**

BIT	7	6	5	4	3	2	1	0
Field	ctrl1_vcx_en	ctrl1_deskew_en	ctrl1_num_lanes[1:0]		–	–	–	–
Reset	0b0	0b0	0b11		–	–	–	–
Access Type	Write, Read	Write, Read	Write, Read		–	–	–	–

BITFIELD	BITS	DESCRIPTION	DECODE
ctrl1_vcx_en	7	Enable the extended Virtual Channels feature	0b0: Extended VC disabled 0b1: Extended VC enabled
ctrl1_deskew_en	6	Enable the deskew calibration for 1.5Gbps and above	0x0: Deskew calibration disabled 0x1: Deskew calibration enabled
ctrl1_num_lanes	5:4	Select number of data lanes	0b00: One data lane 0b01: Two data lanes 0b10: Three data lanes 0b11: Four data lanes

**MIPI\_RX2 (0x332)**

BIT	7	6	5	4	3	2	1	0
Field	phy1_lane_map[3:0]				–	–	–	–
Reset	0xE				–	–	–	–
Access Type	Write, Read				–	–	–	–

BITFIELD	BITS	DESCRIPTION	DECODE
phy1_lane_map	7:4	Serializer lane mapping for MIPI data lane 2 and 3. Bit[5:4] controls data lane 2. Bit[7:6] controls data lane 3. Works with phy2_lane_map register. Lane maps must be exclusive.	0bXX00: Map Sensor Lane 0 to Serializer Lane 2 0bXX01: Map Sensor Lane 1 to Serializer Lane 2 0bXX10: Map Sensor Lane 2 to Serializer Lane 2 0bXX11: Map Sensor Lane 3 to Serializer Lane 2 0b00XX: Map Sensor Lane 0 to Serializer Lane 3 0b01XX: Map Sensor Lane 1 to Serializer Lane 3 0b10XX: Map Sensor Lane 2 to Serializer Lane 3 0b11XX: Map Sensor Lane 3 to Serializer Lane 3



[MIPI\\_RX3 \(0x333\)](#)

BIT	7	6	5	4	3	2	1	0
Field	–	–	–	–	phy2_lane_map[3:0]			
Reset	–	–	–	–	0x4			
Access Type	–	–	–	–	Write, Read			

BITFIELD	BITS	DESCRIPTION	DECODE
phy2_lane_map	3:0	Serializer lane mapping for MIPI data lane 0 and 1. Bit[1:0] controls data lane 0, Bit[3:2] controls data lane 1. Works with phy1_lane_map register. Lane maps must be exclusive.	0bXX00: Map Sensor Lane 0 to Serializer Lane 0 0bXX01: Map Sensor Lane 1 to Serializer Lane 0 0bXX10: Map Sensor Lane 2 to Serializer Lane 0 0bXX11: Map Sensor Lane 3 to Serializer Lane 0 0b00XX: Map Sensor Lane 0 to Serializer Lane 1 0b01XX: Map Sensor Lane 1 to Serializer Lane 1 0b10XX: Map Sensor Lane 2 to Serializer Lane 1 0b11XX: Map Sensor Lane 3 to Serializer Lane 1

[MIPI\\_RX4 \(0x334\)](#)

BIT	7	6	5	4	3	2	1	0
Field	–	phy1_pol_map[2:0]			–	–	–	–
Reset	–	0b000			–	–	–	–
Access Type	–	Write, Read			–	–	–	–

BITFIELD	BITS	DESCRIPTION	DECODE
phy1_pol_map	6:4	Serializer lane polarity setting for MIPI data lane 2 and 3	0bXX0: Normal Polarity for data lane 2 0bXX1: Inverse Polarity for data lane 2 0bX0X: Normal Polarity for data lane 3 0bX1X: Inverse Polarity for data lane 3 0b0XX: Reserved 0b1XX: Reserved

[MIPI\\_RX5 \(0x335\)](#)

BIT	7	6	5	4	3	2	1	0
Field	–	–	–	–	–	phy2_pol_map[2:0]		
Reset	–	–	–	–	–	0b000		
Access Type	–	–	–	–	–	Write, Read		

BITFIELD	BITS	DESCRIPTION	DECODE
phy2_pol_map	2:0	Serializer lane polarity setting for MIPI data lane 0, 1 and clock lane	0bXX0: Normal Polarity for data lane 0 0bXX1: Inverse Polarity for data lane 0 0bX0X: Normal Polarity for data lane 1 0bX1X: Inverse Polarity for data lane 1 0b0XX: Normal Polarity for clock lane 0b1XX: Inverse Polarity for clock lane

[MIPI\\_RX7 \(0x337\)](#)

BIT	7	6	5	4	3	2	1	0
Field	–	–	ctrl1_mode_ UDT	RSVD[4:0]				
Reset	–	–	0b0	0b00000				
Access Type	–	–	Write, Read					
BITFIELD	BITS	DESCRIPTION			DECODE			
ctrl1_mode_ UDT	5	UDP treatment type			0x0: treat UDP as 8 bits 0x1: treat UDP as 24 bits			

[MIPI\\_RX8 \(0x338\)](#)

BIT	7	6	5	4	3	2	1	0
Field	RSVD[1:0]		t_hs_settle[1:0]		RSVD[1:0]		t_clk_settle[1:0]	
Reset	0b01		0b01		0b01		0b01	
Access Type			Write, Read				Write, Read	
BITFIELD	BITS	DESCRIPTION			DECODE			
t_hs_settle	5:4	D-PHY Mode: Set typical D-PHY hs_settle timing in ns (at 2.5Gbps)			0b00: 132 (D-PHY) 0b01: 139 (D-PHY) 0b10: 153 (D-PHY) 0b11: 166 (D-PHY)			
t_clk_settle	1:0	Set typical D-PHY Tclk_settle timing in ns			0b00: 160 0b01: 220 0b10: 286 0b11: 352			

[MIPI\\_RX11 \(0x33B\)](#)

BIT	7	6	5	4	3	2	1	0
Field	–	–	–	phy1_lp_err[4:0]				
Reset	–	–	–	0b00000				
Access Type	–	–	–	Read Clears All				
BITFIELD	BITS	DESCRIPTION			DECODE			
phy1_lp_err	4:0	PHY1 LP status (D-PHY only)			0bXXXX1: Unrecognized Escape command received from data lane D0 0bXXX1X: Unrecognized Escape command received from CLK lane 0bXX1XX: Invalid line sequence detected from data lane D0 0bX1XXX: Invalid line sequence detected from data lane D1 0b1XXXX: Invalid line sequence detected from CLK lane			

[MIPI\\_RX12 \(0x33C\)](#)

BIT	7	6	5	4	3	2	1	0
Field	phy1_hs_err[7:0]							
Reset	0x00							
Access Type	Read Clears All							

BITFIELD	BITS	DESCRIPTION	DECODE
phy1_hs_err	7:0	PHY1 high-speed status (D-PHY only)	0bXXXXXXX1: HS sync pattern with 1-bit error detected on data lane D0 0bXXXXXX1X: HS sync pattern with 1-bit error detected on data lane D1 0bXXXXX1XX: HS sync pattern with 2 or more bit errors detected on data lane D0 0bXXXX1XXX: HS sync pattern with 2 or more bit errors detected on data lane D1 0bXXX1XXXX: High speed receiver skew calibration failed on data lane D1 0bXX1XXXXX: High speed receiver skew calibration failed on data lane D0 0bX1XXXXXX: High speed receiver skew calibration run on data lane D1 0b1XXXXXXX: High speed receiver skew calibration run on data lane D0

[MIPI\\_RX13 \(0x33D\)](#)

BIT	7	6	5	4	3	2	1	0
Field	–	–	–	phy2_lp_err[4:0]				
Reset	–	–	–	0b00000				
Access Type	–	–	–	Read Clears All				

BITFIELD	BITS	DESCRIPTION	DECODE
phy2_lp_err	4:0	PHY2 LP status (D-PHY only)	0bXXXX1: Unrecognized Escape command received from data lane D0 0bXXX1X: Unrecognized Escape command received from CLK lane 0bXX1XX: Invalid line sequence detected from data lane D0 0bX1XXX: Invalid line sequence detected from data lane D1 0b1XXXX: Invalid line sequence detected from CLK lane

[MIPI\\_RX14 \(0x33E\)](#)

BIT	7	6	5	4	3	2	1	0
Field	phy2_hs_err[7:0]							
Reset	0x00							
Access Type	Read Clears All							

BITFIELD	BITS	DESCRIPTION	DECODE
phy2_hs_err	7:0	PHY2 high-speed status (D-PHY only)	0bXXXXXXXX1: HS sync pattern with 2 or more bit errors detected on data lane D0 0bXXXXXXXX1X: HS sync pattern with 2 or more bit errors detected on data lane D1 0bXXXXXXXX1XX: HS sync pattern with 1 bit error detected on data lane D0 0bXXXXX1XXXX: HS sync pattern with 1 bit error detected on data lane D1 0bXXX1XXXX: High speed receiver skew calibration failed on data lane D1 0bXX1XXXX: High speed receiver skew calibration failed on data lane D0 0bX1XXXX: High speed receiver skew calibration run on data lane D1 0b1XXXX: High speed receiver skew calibration run on data lane D0

**MIPI\_RX19 (0x343)**

BIT	7	6	5	4	3	2	1	0
Field	ctrl1_csi_err_l[7:0]							
Reset	0x00							
Access Type	Read Clears All							

BITFIELD	BITS	DESCRIPTION	DECODE
ctrl1_csi_err_l	7:0	CSI-2 Controller Status, low byte	0bXXXXXXXX1: 1-bit ECC error detected 0bXXXXXXXX1X: 2-bit ECC error detected 0bYYYYYYXX: YYYYYY = bit position of the 1-bit error 0b1XXXXXXXX: CRC error detected

**MIPI\_RX20 (0x344)**

BIT	7	6	5	4	3	2	1	0
Field	–	–	–	–	–	ctrl1_csi_err_h[2:0]		
Reset	–	–	–	–	–	0b000		
Access Type	–	–	–	–	–	Read Clears All		

BITFIELD	BITS	DESCRIPTION	DECODE
ctrl1_csi_err_h	2:0	CSI-2 Controller Status, high bits	0bXX1: Packets terminated early 0bX1X: Frame count error detected 0b1XX: Unsupported data type received

**MIPI\_RX21 (0x345)**

BIT	7	6	5	4	3	2	1	0
Field	ctrl1_vc_map0[3:0]				–	–	–	–
Reset	0x0				–	–	–	–
Access Type	Write, Read				–	–	–	–

BITFIELD	BITS	DESCRIPTION	DECODE
ctrl1_vc_map 0	7:4	New virtual channel for VC=0. If ctrl_vc_map_en is set to 1, any time VC=0 is seen, the virtual channel number is replaced with the value in this register.	0xX: New virtual channel

**MIPI\_RX22 (0x346)**

BIT	7	6	5	4	3	2	1	0
Field	ctrl1_vc_map1[3:0]				–	–	–	–
Reset	0x0				–	–	–	–
Access Type	Write, Read				–	–	–	–

BITFIELD	BITS	DESCRIPTION	DECODE
ctrl1_vc_map 1	7:4	New virtual channel for VC=1. If ctrl_vc_map_en is set to 1, any time VC=1 is seen, the virtual channel number is replaced with the value in this register.	0xX: New virtual channel

**MIPI\_RX23 (0x347)**

BIT	7	6	5	4	3	2	1	0
Field	ctrl1_vc_map2[3:0]				–	–	–	–
Reset	0x0				–	–	–	–
Access Type	Write, Read				–	–	–	–

BITFIELD	BITS	DESCRIPTION	DECODE
ctrl1_vc_map 2	7:4	New virtual channel for VC=2. If ctrl_vc_map_en is set to 1, any time VC=2 is seen, the virtual channel number is replaced with the value in this register.	0xX: New virtual channel

**MIPI\_RX60 (0x36C)**

BIT	7	6	5	4	3	2	1	0
Field	ctrl1_vc_map3[3:0]				–	–	–	–
Reset	0x0				–	–	–	–
Access Type	Write, Read				–	–	–	–

BITFIELD	BITS	DESCRIPTION	DECODE
ctrl1_vc_map 3	7:4	New virtual channel for VC=3. If ctrl_vc_map_en is set to 1, any time VC=3 is seen, the virtual channel number is replaced with the value in this register.	0xX: New virtual channel

[MIPI\\_RX61 \(0x36D\)](#)

BIT	7	6	5	4	3	2	1	0
Field	ctrl1_vc_map4[3:0]				–	–	–	–
Reset	0x0				–	–	–	–
Access Type	Write, Read				–	–	–	–

BITFIELD	BITS	DESCRIPTION	DECODE
ctrl1_vc_map 4	7:4	New virtual channel for VC=4. If ctrl_vc_map_en is set to 1, any time VC=4 is seen, the virtual channel number is replaced with the value in this register.	0xX: New virtual channel

[MIPI\\_RX62 \(0x36E\)](#)

BIT	7	6	5	4	3	2	1	0
Field	ctrl1_vc_map5[3:0]				–	–	–	–
Reset	0x0				–	–	–	–
Access Type	Write, Read				–	–	–	–

BITFIELD	BITS	DESCRIPTION	DECODE
ctrl1_vc_map 5	7:4	New virtual channel for VC=5. If ctrl_vc_map_en is set to 1, any time VC=5 is seen, the virtual channel number is replaced with the value in this register.	0xX: New virtual channel

[MIPI\\_RX63 \(0x36F\)](#)

BIT	7	6	5	4	3	2	1	0
Field	ctrl1_vc_map6[3:0]				–	–	–	–
Reset	0x0				–	–	–	–
Access Type	Write, Read				–	–	–	–

BITFIELD	BITS	DESCRIPTION	DECODE
ctrl1_vc_map 6	7:4	New virtual channel for VC=6. If ctrl_vc_map_en is set to 1, any time VC=6 is seen, the virtual channel number is replaced with the value in this register.	0xX: New virtual channel

[EXT00 \(0x377\)](#)

BIT	7	6	5	4	3	2	1	0
Field	ctrl1_vc_map7[3:0]				–	–	–	–
Reset	0x0				–	–	–	–
Access Type	Write, Read				–	–	–	–

BITFIELD	BITS	DESCRIPTION	DECODE
ctrl1_vc_map 7	7:4	New virtual channel for VC=7. If ctrl_vc_map_en is set to 1, any time VC=7 is seen, the virtual channel number is replaced with the value in this register.	0xX: New virtual channel

**EXT0 (0x378)**

BIT	7	6	5	4	3	2	1	0
Field	ctrl1_vc_map8[3:0]				–	–	–	–
Reset	0x0				–	–	–	–
Access Type	Write, Read				–	–	–	–

BITFIELD	BITS	DESCRIPTION	DECODE
ctrl1_vc_map 8	7:4	New virtual channel for VC=8. If ctrl_vc_map_en is set to 1, any time VC=8 is seen, the virtual channel number is replaced with the value in this register.	0xX: New virtual channel

**EXT1 (0x379)**

BIT	7	6	5	4	3	2	1	0
Field	ctrl1_vc_map9[3:0]				–	–	–	–
Reset	0x0				–	–	–	–
Access Type	Write, Read				–	–	–	–

BITFIELD	BITS	DESCRIPTION	DECODE
ctrl1_vc_map 9	7:4	New virtual channel for VC=9. If ctrl_vc_map_en is set to 1, any time VC=9 is seen, the virtual channel number is replaced with the value in this register.	0xX: New virtual channel

**EXT2 (0x37A)**

BIT	7	6	5	4	3	2	1	0
Field	ctrl1_vc_map10[3:0]				–	–	–	–
Reset	0x0				–	–	–	–
Access Type	Write, Read				–	–	–	–

BITFIELD	BITS	DESCRIPTION	DECODE
ctrl1_vc_map 10	7:4	New virtual channel for VC=10. If ctrl_vc_map_en is set to 1, any time VC=10 is seen, the virtual channel number is replaced with the value in this register.	0xX: New virtual channel

**EXT3 (0x37B)**

BIT	7	6	5	4	3	2	1	0
Field	ctrl1_vc_map11[3:0]				–	–	–	–
Reset	0x0				–	–	–	–
Access Type	Write, Read				–	–	–	–

BITFIELD	BITS	DESCRIPTION	DECODE
ctrl1_vc_map 11	7:4	New virtual channel for VC=11. If ctrl_vc_map_en is set to 1, any time VC=11 is seen, the virtual channel number is replaced with the value in this register.	0xX: New virtual channel

**EXT4 (0x37C)**

BIT	7	6	5	4	3	2	1	0
Field	ctrl1_vc_map12[3:0]				–	–	–	–
Reset	0x0				–	–	–	–
Access Type	Write, Read				–	–	–	–

BITFIELD	BITS	DESCRIPTION	DECODE
ctrl1_vc_map 12	7:4	New virtual channel for VC=12. If ctrl_vc_map_en is set to 1, any time VC=12 is seen, the virtual channel number is replaced with the value in this register.	0xX: New virtual channel

**EXT5 (0x37D)**

BIT	7	6	5	4	3	2	1	0
Field	ctrl1_vc_map13[3:0]				–	–	–	–
Reset	0x0				–	–	–	–
Access Type	Write, Read				–	–	–	–

BITFIELD	BITS	DESCRIPTION	DECODE
ctrl1_vc_map 13	7:4	New virtual channel for VC=13. If ctrl_vc_map_en is set to 1, any time VC=13 is seen, the virtual channel number is replaced with the value in this register.	0xX: New virtual channel

**EXT6 (0x37E)**

BIT	7	6	5	4	3	2	1	0
Field	ctrl1_vc_map14[3:0]				–	–	–	–
Reset	0x0				–	–	–	–
Access Type	Write, Read				–	–	–	–



BITFIELD	BITS	DESCRIPTION	DECODE
ctrl1_vc_map 14	7:4	New virtual channel for VC=14. If ctrl_vc_map_en is set to 1, any time VC=14 is seen, the virtual channel number is replaced with the value in this register.	0xX: New virtual channel

**EXT7 (0x37F)**

BIT	7	6	5	4	3	2	1	0
Field	ctrl1_vc_map15[3:0]				–	–	–	–
Reset	0x0				–	–	–	–
Access Type	Write, Read				–	–	–	–

BITFIELD	BITS	DESCRIPTION	DECODE
ctrl1_vc_map 15	7:4	New virtual channel for VC=15. If ctrl_vc_map_en is set to 1, any time VC=15 is seen, the virtual channel number is replaced with the value in this register.	0xX: New virtual channel

**EXT8 (0x380)**

BIT	7	6	5	4	3	2	1	0
Field	RSVD	RSVD[1:0]		RSVD[1:0]		RSVD	RSVD	tun_fifo_overflow
Reset	0b0	0b0		0b0		0b0	0b0	0b0
Access Type								Read Only

BITFIELD	BITS	DESCRIPTION	DECODE
tun_fifo_overflow	0	Tunnel FIFO overflow. Tunnel mode only.	0x0: No overflow 0x1: Overflow error triggered

**EXT9 (0x381)**

BIT	7	6	5	4	3	2	1	0
Field	RSVD[7:0]							
Reset	0x0							
Access Type								

**EXT11 (0x383)**

BIT	7	6	5	4	3	2	1	0
Field	Tun_Mode	RSVD	–	–	RSVD	RSVD	RSVD[1:0]	
Reset	0x1	0x0	–	–	0x0	0x0	0x0	
Access Type	Write, Read		–	–				

BITFIELD	BITS	DESCRIPTION	DECODE
Tun_Mode	7	Select Tunnel mode	0x0: Select Pixel mode 0x1: Select Tunnel mode

[EXT21 \(0x38D\)](#)

BIT	7	6	5	4	3	2	1	0
Field	phy1_pkt_cnt[7:0]							
Reset	0b0							
Access Type	Read Only							

BITFIELD	BITS	DESCRIPTION	DECODE
phy1_pkt_cnt	7:0	MIPI PHY1 Packets Received	0xXX: Packets Received

[EXT22 \(0x38E\)](#)

BIT	7	6	5	4	3	2	1	0
Field	csi1_pkt_cnt[7:0]							
Reset	0b0							
Access Type	Read Only							

BITFIELD	BITS	DESCRIPTION	DECODE
csi1_pkt_cnt	7:0	MIPI Controller 1 Packets Processed	0xXX: Packets Processed

[EXT23 \(0x38F\)](#)

BIT	7	6	5	4	3	2	1	0
Field	tun_pkt_cnt[7:0]							
Reset	0b0							
Access Type	Read Only							

BITFIELD	BITS	DESCRIPTION	DECODE
tun_pkt_cnt	7:0	MIPI Tunnel Packets Processed	0xXX: Packets Processed

[EXT24 \(0x390\)](#)

BIT	7	6	5	4	3	2	1	0
Field	phy_clk_cnt[7:0]							
Reset	0b0							
Access Type	Read Only							

BITFIELD	BITS	DESCRIPTION	DECODE
phy_clk_cnt	7:0	MIPI RX Clock Received. The changing value indicates MIPI clock lane is running.	0xXX: MIPI RX Clock Count

**FRONTTOP\_EXT8 (0x3C8)**

BIT	7	6	5	4	3	2	1	0
Field	mem_dt3_selz[7:0]							
Reset	0x00							
Access Type	Write, Read							

BITFIELD	BITS	DESCRIPTION	DECODE
mem_dt3_selz	7:0	Select a designated datatype to route to video pipeline Z for VS. Bits 7:6 are for selecting the two LSBs of the virtual channel. Bits 5:0 are for the datatype. Used for filtering which datatypes are routed to video pipeline Z. If no filtering is enabled, then all datatypes are routed. This happens when mem_dt3_selz_en and mem_dt4_selz_en are 0.	0b00XXXXXX: VC0,4,8,12, Designated datatype 0b01XXXXXX: VC1,5,9,13, Designated datatype 0b10XXXXXX: VC2,6,10,14, Designated datatype 0b11XXXXXX: VC3,7,11,15, Designated datatype

**FRONTTOP\_EXT9 (0x3C9)**

BIT	7	6	5	4	3	2	1	0
Field	mem_dt4_selz[7:0]							
Reset	0x00							
Access Type	Write, Read							

BITFIELD	BITS	DESCRIPTION	DECODE
mem_dt4_selz	7:0	Select a designated datatype to route to video pipeline Z for VS. Bits 7:6 are for selecting the two LSBs of the virtual channel. Bits 5:0 are for the datatype. Used for filtering which datatypes are routed to video pipeline Z. If no filtering is enabled, then all datatypes are routed. This happens when mem_dt3_selz_en and mem_dt4_selz_en are 0.	0b00XXXXXX: VC0,4,8,12, Designated datatype 0b01XXXXXX: VC1,5,9,13, Designated datatype 0b10XXXXXX: VC2,6,10,14, Designated datatype 0b11XXXXXX: VC3,7,11,15, Designated datatype

**FRONTTOP\_EXT10 (0x3CA)**

BIT	7	6	5	4	3	2	1	0
Field	mem_dt5_selz[7:0]							
Reset	0x00							
Access Type	Write, Read							

BITFIELD	BITS	DESCRIPTION	DECODE
mem_dt5_sel z	7:0	Select a designated datatype to route to video pipeline Z for HS/DE. Bits 7:6 are for selecting the two LSBs of the virtual channel. Bits 5:0 are for the datatype. Used for filtering which datatypes are routed to video pipeline Z. If no filtering is enabled, then all datatypes are routed. This happens when mem_dt5_selz_en and mem_dt6_selz_en are 0.	0b00XXXXXX: VC0,4,8,12, Designated datatype 0b01XXXXXX: VC1,5,9,13, Designated datatype 0b10XXXXXX: VC2,6,10,14, Designated datatype 0b11XXXXXX: VC3,7,11,15, Designated datatype

**FRONTTOP\_EXT11 (0x3CB)**

BIT	7	6	5	4	3	2	1	0
Field	mem_dt6_selz[7:0]							
Reset	0x00							
Access Type	Write, Read							

BITFIELD	BITS	DESCRIPTION	DECODE
mem_dt6_sel z	7:0	Select a designated datatype to route to video pipeline Z for HS/DE. Bits 7:6 are for selecting the two LSBs of the virtual channel. Bits 5:0 are for the datatype. Used for filtering which datatypes are routed to video pipeline Z. If no filtering is enabled, then all datatypes are routed. This happens when mem_dt5_selz_en and mem_dt6_selz_en are 0.	0b00XXXXXX: VC0,4,8,12, Designated datatype 0b01XXXXXX: VC1,5,9,13, Designated datatype 0b10XXXXXX: VC2,6,10,14, Designated datatype 0b11XXXXXX: VC3,7,11,15, Designated datatype

**FRONTTOP\_EXT17 (0x3D1)**

BIT	7	6	5	4	3	2	1	0
Field	—	—	—	—	mem_dt6_selz_en	mem_dt5_selz_en	mem_dt4_selz_en	mem_dt3_selz_en
Reset	—	—	—	—	0b0	0b0	0b0	0b0
Access Type	—	—	—	—	Write, Read	Write, Read	Write, Read	Write, Read

BITFIELD	BITS	DESCRIPTION	DECODE
mem_dt6_selz_en	3	Enable datatype designated in mem_dt6_selz to route to video pipeline Z. Used for filtering which datatypes are routed to video pipeline Z. If no filtering is enabled, then all datatypes are routed. This happens when mem_dt5_selz_en and mem_dt6_selz_en are 0.	0b0: Disable 0b1: Enable
mem_dt5_selz_en	2	Enable datatype designated in mem_dt5_selz to route to video pipeline Z. Used for filtering which datatypes are routed to video pipeline Z. If no filtering is enabled, then all datatypes are routed. This happens when mem_dt5_selz_en and mem_dt6_selz_en are 0.	0b0: Disable 0b1: Enable

BITFIELD	BITS	DESCRIPTION	DECODE
mem_dt4_sel z_en	1	Enable datatype designated in mem_dt4_selz to route to video pipeline Z. Used for filtering which datatypes are routed to video pipeline Z. If no filtering is enabled, then all datatypes are routed. This happens when mem_dt3_selz_en and mem_dt4_selz_en are 0.	0b0: Disable 0b1: Enable
mem_dt3_sel z_en	0	Enable datatype designated in mem_dt3_selz to route to video pipeline Z. Used for filtering which datatypes are routed to video pipeline Z. If no filtering is enabled, then all datatypes are routed. This happens when mem_dt3_selz_en and mem_dt4_selz_en are 0.	0b0: Disable 0b1: Enable

**EXTA (0x3DC)**

BIT	7	6	5	4	3	2	1	0
Field	—	mem_dt7_selz[6:0]						
Reset	—	0b0000000						
Access Type	—	Write, Read						

BITFIELD	BITS	DESCRIPTION	DECODE
mem_dt7_sel z	6:0	Select designated datatype to route to video pipeline Z. Bit 6 is the enable. Bits 5:0 are for the datatype. Used for filtering which datatypes are routed to video pipeline Z. If no filtering is enabled, then all datatypes are routed. This happens when mem_dt1_selz[6], mem_dt2_selz[6], mem_dt7_selz[6], and mem_dt8_selz[6] are all 0.	0b0XXXXXX: Datatype selection disabled 0b1XXXXXX: Datatype enabled for datatype selected to route to video pipeline

**EXTB (0x3DD)**

BIT	7	6	5	4	3	2	1	0
Field	—	mem_dt8_selz[6:0]						
Reset	—	0b0000000						
Access Type	—	Write, Read						

BITFIELD	BITS	DESCRIPTION	DECODE
mem_dt8_sel z	6:0	Select designated datatype to route to video pipeline Z. Bit 6 is the enable. Bits 5:0 are for the datatype. Used for filtering which datatypes are routed to video pipeline Z. If no filtering is enabled, then all datatypes are routed. This happens when mem_dt1_selz[6], mem_dt2_selz[6], mem_dt7_selz[6], and mem_dt8_selz[6] are all 0.	0b0XXXXXX: Datatype selection disabled 0b1XXXXXX: Datatype enabled for datatype selected to route to video pipeline

**VTX0 (0x3E0)**

BIT	7	6	5	4	3	2	1	0
Field	–	VS_TRIG	REF_VTG_MODE[1:0]		HS_INV	GEN_HS	VS_INV	GEN_VS
Reset	–	0b1	0b11		0b0	0b0	0b0	0b0
Access Type	–	Write, Read	Write, Read		Write, Read	Write, Read	Write, Read	Write, Read

BITFIELD	BITS	DESCRIPTION	DECODE
VS_TRIG	6	Select VS trigger edge (positive vs. negative polarity of VS)	0b0: Falling edge is VS trigger 0b1: Rising edge is VS trigger
REF_VTG_MODE	5:4	<p>Selects one of the following modes for video interface timing generation. Used when REF_VTG_GEN_HS or GEN_VS are enabled.</p> <p>VS tracking mode. VS input's period (VS_HIGH + VS_LOW) is tracked. After VS tracking is locked, any VS input edge (glitches) not in the expected PCLK cycle is ignored. VS tracking is locked with three consecutive matches and unlocked by three consecutive mismatches. When unlocked or power-up, the next VS input edge is assumed to be the right VS edge.</p> <p>VS one-trigger mode. One VS input edge triggers the generation of one frame of VSO/HSO/DEO. If the next VS input edge comes earlier or later than expected by VS period, the newly generated frame is correct. The current VSO/HSO/DEO is cut or extended at the point of the rising edge of the newly generated VSO/HSO/DEO.</p> <p>Auto-repeat mode. VS input edge triggers the generation of continuous frames of VSO/HSO/DEO even if there are no more VS input edges. If next VS input edge comes earlier or later than expected by VS period, the newly generated frame is correct. The current VSO/HSO/DEO is cut or extended at the point of the rising edge of the newly generated VSO/HSO/DEO.</p>	<p>0b00: VS tracking mode 0b01: VS one trigger mode 0b10: Auto repeat mode 0b11: VS tracking mode</p>
HS_INV	3	Invert HS output of video timing generator	0b0: Do not invert HS 0b1: Invert HS
GEN_HS	2	Enable generation of HS output	0b0: Disable generation of HS 0b1: Enable generation of HS
VS_INV	1	Invert VS output of video timing generator	0b0: Do not invert VS 0b1: Invert VS
GEN_VS	0	Enable generation of VS output	0b0: Disable generation of VS 0b1: Enable generation of VS

**VTX1 (0x3E1)**

BIT	7	6	5	4	3	2	1	0
Field	VS_HIGH_2[7:0]							
Reset	0x00							
Access Type	Write, Read							
BITFIELD	BITS	DESCRIPTION			DECODE			
VS_HIGH_2	7:0	VS High Period in terms of PCLK cycles (Bits [23:16])			0xXX: VS high period high byte			

**VTX2 (0x3E2)**

BIT	7	6	5	4	3	2	1	0
Field	VS_HIGH_1[7:0]							
Reset	0x00							
Access Type	Write, Read							
BITFIELD	BITS	DESCRIPTION			DECODE			
VS_HIGH_1	7:0	VS High Period in terms of PCLK cycles (Bits [15:8])			0xXX: VS high period middle byte			

**VTX3 (0x3E3)**

BIT	7	6	5	4	3	2	1	0
Field	VS_HIGH_0[7:0]							
Reset	0x00							
Access Type	Write, Read							
BITFIELD	BITS	DESCRIPTION			DECODE			
VS_HIGH_0	7:0	VS High Period in terms of PCLK cycles (Bits [7:0])			0xXX: VS high period low byte			

**VTX4 (0x3E4)**

BIT	7	6	5	4	3	2	1	0
Field	VS_LOW_2[7:0]							
Reset	0x00							
Access Type	Write, Read							
BITFIELD	BITS	DESCRIPTION			DECODE			
VS_LOW_2	7:0	VS Low Period in terms of PCLK cycles (Bits [23:16])			0xXX: VS low period high byte			

[VTX5 \(0x3E5\)](#)

BIT	7	6	5	4	3	2	1	0
Field	VS_LOW_1[7:0]							
Reset	0x00							
Access Type	Write, Read							
BITFIELD	BITS	DESCRIPTION			DECODE			
VS_LOW_1	7:0	VS Low Period in terms of PCLK cycles (Bits [15:8])			0xXX: VS low period middle byte			

[VTX6 \(0x3E6\)](#)

BIT	7	6	5	4	3	2	1	0
Field	VS_LOW_0[7:0]							
Reset	0x00							
Access Type	Write, Read							
BITFIELD	BITS	DESCRIPTION			DECODE			
VS_LOW_0	7:0	VS Low Period in terms of PCLK cycles (Bits [7:0])			0xXX: VS low period low byte			

[VTX7 \(0x3E7\)](#)

BIT	7	6	5	4	3	2	1	0
Field	V2H_2[7:0]							
Reset	0x00							
Access Type	Write, Read							
BITFIELD	BITS	DESCRIPTION			DECODE			
V2H_2	7:0	Horizontal sync delay. VS edge to the rising edge of the first HS in terms of PCLK cycles (Bits [23:16])			0xXX: HS delay high byte			

[VTX8 \(0x3E8\)](#)

BIT	7	6	5	4	3	2	1	0
Field	V2H_1[7:0]							
Reset	0x00							
Access Type	Write, Read							
BITFIELD	BITS	DESCRIPTION			DECODE			
V2H_1	7:0	Horizontal sync delay. VS edge to the rising edge of the first HS in terms of PCLK cycles (Bits [15:8])			0xXX: HS delay middle byte			



[VTX9 \(0x3E9\)](#)

BIT	7	6	5	4	3	2	1	0
Field	V2H_0[7:0]							
Reset	0x00							
Access Type	Write, Read							
BITFIELD	BITS	DESCRIPTION			DECODE			
V2H_0	7:0	Horizontal sync delay. VS edge to the rising edge of the first HS in terms of PCLK cycles (Bits [7:0])			0xXX: HS delay low byte			

[VTX10 \(0x3EA\)](#)

BIT	7	6	5	4	3	2	1	0
Field	HS_HIGH_1[7:0]							
Reset	0x00							
Access Type	Write, Read							
BITFIELD	BITS	DESCRIPTION			DECODE			
HS_HIGH_1	7:0	HS High Period in terms of PCLK cycles (Bits [15:8])			0xXX: HS high period high byte			

[VTX11 \(0x3EB\)](#)

BIT	7	6	5	4	3	2	1	0
Field	HS_HIGH_0[7:0]							
Reset	0x00							
Access Type	Write, Read							
BITFIELD	BITS	DESCRIPTION			DECODE			
HS_HIGH_0	7:0	HS High Period in terms of PCLK cycles (Bits [7:0])			0xXX: HS high period low byte			

[VTX12 \(0x3EC\)](#)

BIT	7	6	5	4	3	2	1	0
Field	HS_LOW_1[7:0]							
Reset	0x00							
Access Type	Write, Read							
BITFIELD	BITS	DESCRIPTION			DECODE			
HS_LOW_1	7:0	HS Low Period in terms of PCLK cycles (Bits [15:8])			0xXX: HS low period high byte			

**VTX13 (0x3ED)**

BIT	7	6	5	4	3	2	1	0
Field	HS_LOW_0[7:0]							
Reset	0x00							
Access Type	Write, Read							
BITFIELD	BITS	DESCRIPTION			DECODE			
HS_LOW_0	7:0	HS Low Period in terms of PCLK cycles (Bits [7:0])			0xXX: HS low period low byte			

**VTX14 (0x3EE)**

BIT	7	6	5	4	3	2	1	0
Field	HS_CNT_1[7:0]							
Reset	0x00							
Access Type	Write, Read							
BITFIELD	BITS	DESCRIPTION			DECODE			
HS_CNT_1	7:0	Number of HS pulses per frame (Bits [15:8])			0xXX: HS pulses per frame high byte			

**VTX15 (0x3EF)**

BIT	7	6	5	4	3	2	1	0
Field	HS_CNT_0[7:0]							
Reset	0x00							
Access Type	Write, Read							
BITFIELD	BITS	DESCRIPTION			DECODE			
HS_CNT_0	7:0	Number of HS pulses per frame (Bits [7:0])			0xXX: HS pulses per frame low byte			

**REF\_VTG0 (0x3F0)**

BIT	7	6	5	4	3	2	1	0
Field	REFGEN_LOCKED	REFGEN_PREDEF_EN	REFGEN_PREDEF_FREQ[1:0]		REFGEN_PREDEF_FREQ_ALT	–	REFGEN_RST	REFGEN_EN
Reset	0b0	0b1	0b01		0b0	–	0b0	0b0
Access Type	Read Only	Write, Read	Write, Read		Write, Read	–	Write, Read	Write, Read

BITFIELD	BITS	DESCRIPTION	DECODE
REFGEN_LOCKED	7	Reference generation PLL is locked (for DPLL_OUT)	0b0: Reference generation PLL not locked 0b1: Reference generation PLL locked
REFGEN_PREDEF_EN	6	Enable predefined clock settings for reference generation PLL	0b0: Disable pre-defined clock settings for reference generation PLL 0b1: Enable pre-defined clock settings for reference generation PLL

BITFIELD	BITS	DESCRIPTION	DECODE
REFGEN_P REDEF_FRE Q	5:4	Predefined reference generation PLL frequency setting Set REFGEN_PREDEF_FREQ_ALT=1 to select alternative frequency selections	0x0: 19.2 MHz / 13.5MHz (ALT) 0x1: 27.0 MHz / 24MHz (ALT) 0x2: 37.125 MHz / Reserved (ALT) 0x3: 74.25 MHz / Reserved (ALT)
REFGEN_P REDEF_FRE Q_ALT	3	Enable alternative predefined reference generation PLL frequency setting	0x0: Original table 0x1: Alternative table
REFGEN_R ST	1	Reset reference generation PLL	0b0: Do not reset reference generation PLL 0b1: Reset reference generation PLL
REFGEN_E N	0	Enable reference generation PLL	0b0: Disable reference generation PLL 0b1: Enable reference generation PLL

**REF\_VTG4 (0x3F4)**

BIT	7	6	5	4	3	2	1	0
Field	REFGEN_FB_FRACT_L[7:0]							
Reset	0x00							
Access Type	Write, Read							

BITFIELD	BITS	DESCRIPTION	DECODE
REFGEN_FB_FRACT_L	7:0	Reference generator PLL feedback divider fraction value when predefined mode is disabled (REFGEN_PREDEF_EN=0)	0xXX: Low byte of reference generator PLL feedback divider fraction value

**REF\_VTG5 (0x3F5)**

BIT	7	6	5	4	3	2	1	0
Field	–	–	–	–	REFGEN_FB_FRACT_H[3:0]			
Reset	–	–	–	–	0x0			
Access Type	–	–	–	–	Write, Read			

BITFIELD	BITS	DESCRIPTION	DECODE
REFGEN_FB_FRACT_H	3:0	Reference generator PLL feedback divider fraction value when predefined mode is disabled (REFGEN_PREDEF_EN=0)	0xX: High nibble of reference generator PLL feedback divider fraction value

**REF\_VTG6 (0x3F6)**

BIT	7	6	5	4	3	2	1	0
Field	VS_DLY_2[7:0]							
Reset	0x00							
Access Type	Write, Read							
BITFIELD	BITS	DESCRIPTION			DECODE			
VS_DLY_2	7:0	VS Delay in terms of pixel clock cycles. The output VS is delayed by VS_DELAY cycles from the input VS. (Bits [23:16])			0xXX: VS delay high byte			

[REF\\_VTG7 \(0x3F7\)](#)

BIT	7	6	5	4	3	2	1	0
Field	VS_DLY_1[7:0]							
Reset	0x00							
Access Type	Write, Read							

BITFIELD	BITS	DESCRIPTION	DECODE
VS_DLY_1	7:0	VS Delay in terms of pixel clock cycles. The output VS is delayed by VS_DELAY cycles from the input VS. (Bits [15:8])	0xXX: VS delay middle byte

[REF\\_VTG8 \(0x3F8\)](#)

BIT	7	6	5	4	3	2	1	0
Field	VS_DLY_0[7:0]							
Reset	0x00							
Access Type	Write, Read							

BITFIELD	BITS	DESCRIPTION	DECODE
VS_DLY_0	7:0	VS Delay in terms of pixel clock cycles. The output VS is delayed by VS_DELAY cycles from the input VS. (Bits [7:0])	0xXX: VS delay low byte

[REF\\_VTG9 \(0x3F9\)](#)

BIT	7	6	5	4	3	2	1	0
Field	REF_VTG_TRIG_EN	–	–	REF_VTG_TRIG_ID[4:0]				
Reset	0b0	–	–	0b11110				
Access Type	Write, Read	–	–	Write, Read				

BITFIELD	BITS	DESCRIPTION	DECODE
REF_VTG_TRIG_EN	7	Enable receiving REF VTG trigger signal	0b0: Disable reception of REF VTG input signal 0b1: Enable reception of REF VTG input signal
REF_VTG_TRIG_ID	4:0	GPIO ID used for receiving REF_VTG_TRIG	0bXXXXX: GPIO ID selected for receiving REF_VTG_TRIG

[ADC\\_CTRL\\_0 \(0x500\)](#)

BIT	7	6	5	4	3	2	1	0
Field	buf_bypass	RSVD	RSVD	adc_chgpu mp_pu	adc_refbuf_ pu	buf_pu	adc_pu	cpu_adc_start
Reset	0b0	0b0	0b0	0b0	0b0	0b0	0b0	0b0
Access Type	Write, Read			Write, Read	Write, Read	Write, Read	Write, Read	Write, Read

BITFIELD	BITS	DESCRIPTION	DECODE
buf_bypass	7	Bypass input buffer	0b0: Use input buffer 0b1: Bypass input buffer stage
adc_chgpump_pu	4	ADC charge pump power up	0b0: ADC charge pump powered off 0b1: ADC charge pump powered on
adc_refbuf_pu	3	ADC reference buffer power up	0b0: ADC reference buffer powered off 0b1: ADC reference buffer powered on
buf_pu	2	ADC input buffer power up	0b0: ADC input buffer powered off 0b1: ADC input buffer powered on
adc_pu	1	ADC power up	0b0: ADC powered off 0b1: ADC powered on
cpu_adc_start	0	Start ADC conversion. Bit is automatically cleared to zero after completion of the conversion.	0b0: Conversion complete 0b1: Set to 1 to start ADC conversion

**ADC\_CTRL\_1 (0x501)**

BIT	7	6	5	4	3	2	1	0
Field	adc_chsel[3:0]				adc_clk_en	adc_refsel	adc_scale	RSVD
Reset	0x0				0b0	0b0	0b0	0b0
Access Type	Write, Read				Write, Read	Write, Read	Write, Read	

BITFIELD	BITS	DESCRIPTION	DECODE
adc_chsel	7:4	ADC channel select. Selects ADC input to be converted (see inmux_en bit).	0x0: ADC0 (See adc_pin_en[0] bit) 0x1: ADC1 (See adc_pin_en[1] bit) 0x2: ADC2 (See adc_pin_en[2] bit) 0x3: Reserved 0x4: Reserved 0x5: Reserved 0x6: Reserved 0x7: Reserved 0x8: VDDIO/4 0x9: VDD18/2 0xA: CAP_VDD/2 0xB: Reserved 0xC: Reserved 0xD: Reserved 0xE: Reserved 0xF: Reserved
adc_clk_en	3	ADC clock enable. Must be enabled to activate ADC.	0b0: ADC clock disable 0b1: ADC clock enable
adc_refsel	2	ADC reference voltage select	0b0: Select internal bandgap voltage (or external V <sub>REF</sub> pin) as ADC reference voltage (see adc_xref bit) 0b1: Select V <sub>DD18/2</sub> as ADC reference voltage
adc_scale	1	ADC scale	0b0: Normal operation 0b1: Scale ADC input down by 1/2

[ADC\\_CTRL\\_2 \(0x502\)](#)

BIT	7	6	5	4	3	2	1	0
Field	RSVD	–	RSVD	RSVD	adc_div[1:0]		adc_xref	Inmux_en
Reset	0b0	–	0b0	0b0	0b00		0b0	0b0
Access Type		–			Write, Read		Write, Read	Write, Read

BITFIELD	BITS	DESCRIPTION	DECODE
adc_div	3:2	ADC[2:0] internal divider setting	0b00: Divide ADC input voltage by 1 0b01: Divide ADC input voltage by 2 0b10: Divide ADC input voltage by 3 0b11: Divide ADC input voltage by 4
adc_xref	1	Enable use of ADC external reference	0b0: Use internal 1.25V voltage reference for ADC 0b1: Use external voltage reference connected to VREF pin for ADC
Inmux_en	0	Enable the input mux to the ADC to allow for a break before make connection sequence	0b0: Input mux is disconnected 0b1: Input mux is connected per adc_chsel field

[ADC\\_DATA0 \(0x508\)](#)

BIT	7	6	5	4	3	2	1	0
Field	adc_data_l[7:0]							
Reset	0x00							
Access Type	Read Only							

BITFIELD	BITS	DESCRIPTION	DECODE
adc_data_l	7:0	Lower byte of 10-bit ADC converted sample data output	0xX: Lower byte of 10-bit ADC converted value

[ADC\\_DATA1 \(0x509\)](#)

BIT	7	6	5	4	3	2	1	0
Field	bypass_volt temp_corr	–	–	–	–	–	adc_data_h[1:0]	
Reset	0b0	–	–	–	–	–	0b00	
Access Type	Write, Read	–	–	–	–	–	Read Only	

BITFIELD	BITS	DESCRIPTION	DECODE
bypass_volt emp_corr	7	Bypass the ADC calibration adjustment. Use this to get raw ADC output. Set this to 1 if using ADC external reference and the adc_xref bit is set to 1.	0x0: Do not bypass 0x1: Bypass
adc_data_h	1:0	Upper 2-bits of 10-bit ADC converted sample data output	0xX: Upper 2-bits of 10-bit ADC converted value

**ADC\_INTRIE0 (0x50C)**

BIT	7	6	5	4	3	2	1	0
Field	adc_calDone_ie	adc_overRange_ie	adc_tmon_calood_ie	RSVD	adc_lo_limit_ie	adc_hi_limit_ie	adc_ref_ready_ie	adc_done_ie
Reset	0b0	0b0	0b0	0b0	0b0	0b0	0b0	0b0
Access Type	Write, Read	Write, Read	Write, Read		Write, Read	Write, Read	Write, Read	Write, Read

BITFIELD	BITS	DESCRIPTION	DECODE
adc_calDone_ie	7	Signal that ADC accuracy/temperature sensor calibration is complete, enable. Need to also set ADC_INT_OEN.	0b0: ADC interrupt source disabled 0b1: ADC interrupt source enabled
adc_overRange_ie	6	ADC Digital Correction Overage enabled. Need to also set ADC_INT_OEN.	0b0: ADC interrupt source disabled 0b1: ADC interrupt source enabled
adc_tmon_calood_ie	5	Enable temperature sensor out-of-date interrupt. Need to also set ADC_INT_OEN.	0b0: ADC interrupt source disabled 0b1: ADC interrupt source enabled
adc_lo_limit_ie	3	Enable ADC low limit monitor interrupt. Need to also set ADC_INT_OEN.	0b0: ADC interrupt source disabled 0b1: ADC interrupt source enabled
adc_hi_limit_ie	2	Enable ADC high limit monitor interrupt. Need to also set ADC_INT_OEN.	0b0: ADC interrupt source disabled 0b1: ADC interrupt source enabled
adc_ref_ready_ie	1	Enable ADC ready interrupt. Need to also set ADC_INT_OEN.	0b0: ADC interrupt source disabled 0b1: ADC interrupt source enabled
adc_done_ie	0	Enable ADC Conversion Done Interrupt. Need to also set ADC_INT_OEN.	0b0: ADC interrupt source disabled 0b1: ADC interrupt source enabled

**ADC\_INTRIE1 (0x50D)**

BIT	7	6	5	4	3	2	1	0
Field	ch7_hi_limit_ie	ch6_hi_limit_ie	ch5_hi_limit_ie	ch4_hi_limit_ie	ch3_hi_limit_ie	ch2_hi_limit_ie	ch1_hi_limit_ie	ch0_hi_limit_ie
Reset	0b0	0b0	0b0	0b0	0b0	0b0	0b0	0b0
Access Type	Write, Read	Write, Read	Write, Read	Write, Read	Write, Read	Write, Read	Write, Read	Write, Read

BITFIELD	BITS	DESCRIPTION	DECODE
ch7_hi_limit_ie	7	Enable Channel 7 high limit monitor interrupt. Need to also set ADC_INT_OEN and adc_hi_limit_ie.	0b0: ADC interrupt source disabled 0b1: ADC interrupt source enabled
ch6_hi_limit_ie	6	Enable Channel 6 high limit monitor interrupt. Need to also set ADC_INT_OEN and adc_hi_limit_ie.	0b0: ADC interrupt source disabled 0b1: ADC interrupt source enabled
ch5_hi_limit_ie	5	Enable Channel 5 high limit monitor interrupt. Need to also set ADC_INT_OEN and adc_hi_limit_ie.	0b0: ADC interrupt source disabled 0b1: ADC interrupt source enabled
ch4_hi_limit_ie	4	Enable Channel 4 high limit monitor interrupt. Need to also set ADC_INT_OEN and adc_hi_limit_ie.	0b0: ADC interrupt source disabled 0b1: ADC interrupt source enabled
ch3_hi_limit_ie	3	Enable Channel 3 high limit monitor interrupt. Need to also set ADC_INT_OEN and adc_hi_limit_ie.	0b0: ADC interrupt source disabled 0b1: ADC interrupt source enabled

BITFIELD	BITS	DESCRIPTION	DECODE
ch2_hi_limit_ie	2	Enable Channel 2 high limit monitor interrupt. Need to also set ADC_INT_OEN and adc_hi_limit_ie.	0b0: ADC interrupt source disabled 0b1: ADC interrupt source enabled
ch1_hi_limit_ie	1	Enable Channel 1 high limit monitor interrupt. Need to also set ADC_INT_OEN and adc_hi_limit_ie.	0b0: ADC interrupt source disabled 0b1: ADC interrupt source enabled
ch0_hi_limit_ie	0	Enable Channel 0 high limit monitor interrupt. Need to also set ADC_INT_OEN and adc_hi_limit_ie.	0b0: ADC interrupt source disabled 0b1: ADC interrupt source enabled

**ADC\_INTRIE2 (0x50E)**

BIT	7	6	5	4	3	2	1	0
Field	ch7_lo_limit_ie	ch6_lo_limit_ie	ch5_lo_limit_ie	ch4_lo_limit_ie	ch3_lo_limit_ie	ch2_lo_limit_ie	ch1_lo_limit_ie	ch0_lo_limit_ie
Reset	0b0	0b0	0b0	0b0	0b0	0b0	0b0	0b0
Access Type	Write, Read	Write, Read	Write, Read	Write, Read	Write, Read	Write, Read	Write, Read	Write, Read

BITFIELD	BITS	DESCRIPTION	DECODE
ch7_lo_limit_ie	7	Enable Channel 7 low limit monitor interrupt. Need to also set ADC_INT_OEN and adc_lo_limit_ie.	0b0: ADC interrupt source disabled 0b1: ADC interrupt source enabled
ch6_lo_limit_ie	6	Enable Channel 6 low limit monitor interrupt. Need to also set ADC_INT_OEN and adc_lo_limit_ie.	0b0: ADC interrupt source disabled 0b1: ADC interrupt source enabled
ch5_lo_limit_ie	5	Enable Channel 5 low limit monitor interrupt. Need to also set ADC_INT_OEN and adc_lo_limit_ie.	0b0: ADC interrupt source disabled 0b1: ADC interrupt source enabled
ch4_lo_limit_ie	4	Enable Channel 4 low limit monitor interrupt. Need to also set ADC_INT_OEN and adc_lo_limit_ie.	0b0: ADC interrupt source disabled 0b1: ADC interrupt source enabled
ch3_lo_limit_ie	3	Enable Channel 3 low limit monitor interrupt. Need to also set ADC_INT_OEN and adc_lo_limit_ie.	0b0: ADC interrupt source disabled 0b1: ADC interrupt source enabled
ch2_lo_limit_ie	2	Enable Channel 2 low limit monitor interrupt. Need to also set ADC_INT_OEN and adc_lo_limit_ie.	0b0: ADC interrupt source disabled 0b1: ADC interrupt source enabled
ch1_lo_limit_ie	1	Enable Channel 1 low limit monitor interrupt. Need to also set ADC_INT_OEN and adc_lo_limit_ie.	0b0: ADC interrupt source disabled 0b1: ADC interrupt source enabled
ch0_lo_limit_ie	0	Enable Channel 0 low limit monitor interrupt. Need to also set ADC_INT_OEN and adc_lo_limit_ie.	0b0: ADC interrupt source disabled 0b1: ADC interrupt source enabled



**ADC\_INTRIE3 (0x50F)**

BIT	7	6	5	4	3	2	1	0
Field	–	reflim_ie	reflimscl1_ie	reflimscl2_ie	reflimscl3_ie	RSVD	tmon_err_ie	RSVD
Reset	–	0b0	0b0	0b0	0b0	0b0	0b0	0b0
Access Type	–	Write, Read	Write, Read	Write, Read	Write, Read		Write, Read	

BITFIELD	BITS	DESCRIPTION	DECODE
reflim_ie	6	Enable the REFLIM interrupt (for ADC BIST)	0b0: ADC interrupt source disabled 0b1: ADC interrupt source enabled
reflimscl1_ie	5	Enable the REFLIMSCL1 interrupt (for ADC BIST)	0b0: ADC interrupt source disabled 0b1: ADC interrupt source enabled
reflimscl2_ie	4	Enable the REFLIMSCL2 interrupt (for ADC BIST)	0b0: ADC interrupt source disabled 0b1: ADC interrupt source enabled
reflimscl3_ie	3	Enable the REFLIMSCL3 interrupt (for ADC BIST)	0b0: ADC interrupt source disabled 0b1: ADC interrupt source enabled
tmon_err_ie	1	Enable the temperature sensor error interrupt	0b0: ADC interrupt source disabled 0b1: ADC interrupt source enabled

**ADC\_INTR0 (0x510)**

BIT	7	6	5	4	3	2	1	0
Field	adc_calDone_if	adc_overRange_if	adc_tmon_calibration_ood_if	RSVD	adc_lo_limit_if	adc_hi_limit_if	adc_ref_ready_if	adc_done_if
Reset	0b0	0b0	0b0	0b0	0b0	0b0	0b0	0b0
Access Type	Read Clears All	Read Clears All	Read Clears All		Read Clears All	Read Clears All	Read Clears All	Read Clears All

BITFIELD	BITS	DESCRIPTION	DECODE
adc_calDone_if	7	ADC accuracy/temperature sensor done flag. Cleared when read.	0b0: Flag cleared 0b1: Flag set
adc_overRange_if	6	Detected that ADC input voltage exceeds ADC valid input range flag. Cleared when read.	0b0: Flag cleared 0b1: Flag set
adc_tmon_calibration_ood_if	5	Temperature sensor calibration has expired and should be rerun flag (see run_tmoncal bit). Cleared when read.	0b0: Flag cleared 0b1: Flag set
adc_lo_limit_if	3	ADC low limit monitor interrupt flag. Cleared when read.	0b0: Flag cleared 0b1: Flag set
adc_hi_limit_if	2	ADC high limit monitor interrupt flag. Cleared when read.	0b0: Flag cleared 0b1: Flag set
adc_ref_ready_if	1	After powerup the ADC is ready to be used flag. Cleared when read.	0b0: Flag cleared 0b1: Flag set
adc_done_if	0	ADC conversion done interrupt flag. Cleared when read.	0b0: Flag cleared 0b1: Flag set

**ADC\_INTR1 (0x511)**

BIT	7	6	5	4	3	2	1	0
Field	ch7_hi_limit_if	ch6_hi_limit_if	ch5_hi_limit_if	ch4_hi_limit_if	ch3_hi_limit_if	ch2_hi_limit_if	ch1_hi_limit_if	ch0_hi_limit_if
Reset	0b0	0b0	0b0	0b0	0b0	0b0	0b0	0b0
Access Type	Read Clears All	Read Clears All	Read Clears All	Read Clears All	Read Clears All	Read Clears All	Read Clears All	Read Clears All

BITLEN	BITS	DESCRIPTION	DECODE
ch7_hi_limit_if	7	Channel 7 high limit monitor interrupt flag. Cleared when read.	0b0: Flag cleared 0b1: Flag set
ch6_hi_limit_if	6	Channel 6 high limit monitor interrupt flag. Cleared when read.	0b0: Flag cleared 0b1: Flag set
ch5_hi_limit_if	5	Channel 5 high limit monitor interrupt flag. Cleared when read.	0b0: Flag cleared 0b1: Flag set
ch4_hi_limit_if	4	Channel 4 high limit monitor interrupt flag. Cleared when read.	0b0: Flag cleared 0b1: Flag set
ch3_hi_limit_if	3	Channel 3 high limit monitor interrupt flag. Cleared when read.	0b0: Flag cleared 0b1: Flag set
ch2_hi_limit_if	2	Channel 2 high limit monitor interrupt flag. Cleared when read.	0b0: Flag cleared 0b1: Flag set
ch1_hi_limit_if	1	Channel 1 high limit monitor interrupt flag. Cleared when read.	0b0: Flag cleared 0b1: Flag set
ch0_hi_limit_if	0	Channel 0 high limit monitor interrupt flag. Cleared when read.	0b0: Flag cleared 0b1: Flag set

**ADC\_INTR2 (0x512)**

BIT	7	6	5	4	3	2	1	0
Field	ch7_lo_limit_if	ch6_lo_limit_if	ch5_lo_limit_if	ch4_lo_limit_if	ch3_lo_limit_if	ch2_lo_limit_if	ch1_lo_limit_if	ch0_lo_limit_if
Reset	0b0	0b0	0b0	0b0	0b0	0b0	0b0	0b0
Access Type	Read Clears All	Read Clears All	Read Clears All	Read Clears All	Read Clears All	Read Clears All	Read Clears All	Read Clears All

BITLEN	BITS	DESCRIPTION	DECODE
ch7_lo_limit_if	7	Channel 7 low limit monitor interrupt flag. Cleared when read.	0b0: Flag cleared 0b1: Flag set
ch6_lo_limit_if	6	Channel 6 low limit monitor interrupt flag. Cleared when read.	0b0: Flag cleared 0b1: Flag set
ch5_lo_limit_if	5	Channel 5 low limit monitor interrupt flag. Cleared when read.	0b0: Flag cleared 0b1: Flag set
ch4_lo_limit_if	4	Channel 4 low limit monitor interrupt flag. Cleared when read.	0b0: Flag cleared 0b1: Flag set
ch3_lo_limit_if	3	Channel 3 low limit monitor interrupt flag. Cleared when read.	0b0: Flag cleared 0b1: Flag set
ch2_lo_limit_if	2	Channel 2 low limit monitor interrupt flag. Cleared when read.	0b0: Flag cleared 0b1: Flag set
ch1_lo_limit_if	1	Channel 1 low limit monitor interrupt flag. Cleared when read.	0b0: Flag cleared 0b1: Flag set

BITFIELD	BITS	DESCRIPTION	DECODE
ch0_lo_limit_if	0	Channel 0 low limit monitor interrupt flag. Cleared when read.	0b0: Flag cleared 0b1: Flag set

**ADC\_INTR3 (0x513)**

BIT	7	6	5	4	3	2	1	0
Field	–	reflim_if	reflimscl1_if	reflimscl2_if	reflimscl3_if	RSVD	tmon_err_if	RSVD
Reset	–	0b0	0b0	0b0	0b0	0b0	0b0	0b0
Access Type	–	Read Clears All	Read Clears All	Read Clears All	Read Clears All		Read Clears All	

BITFIELD	BITS	DESCRIPTION	DECODE
reflim_if	6	Returned value from ADC BIST test (divided by 1 input mode) exceeds test limit set by REFLIM register. Cleared when read.	0b0: Flag cleared 0b1: Flag set
reflimscl1_if	5	Returned value from ADC BIST test (divided by 2 input mode) exceeds test limit set by REFLIMSCL1 register. Cleared when read.	0b0: Flag cleared 0b1: Flag set
reflimscl2_if	4	Returned value from ADC BIST test (divided by 4 input mode) exceeds test limit set by REFLIMSCL2 register. Cleared when read.	0b0: Flag cleared 0b1: Flag set
reflimscl3_if	3	Returned value from ADC BIST test (divided by 8 input mode) exceeds test limit set by REFLIMSCL3 register. Cleared when read.	0b0: Flag cleared 0b1: Flag set
tmon_err_if	1	Discrepancy between temperature sensor and redundant temperature sensor exceeds test limit set by TLIMIT register.	0b0: Flag cleared 0b1: Flag set

**ADC\_LIMIT0\_0 (0x514)**

BIT	7	6	5	4	3	2	1	0
Field	chLoLimit_I0[7:0]							
Reset	0x00							
Access Type	Write, Read							

BITFIELD	BITS	DESCRIPTION	DECODE
chLoLimit_I0	7:0	ADC Output Register set 0 - low limit threshold value, low bits	0xXX: Low limit low byte

**ADC\_LIMIT0\_1 (0x515)**

BIT	7	6	5	4	3	2	1	0
Field	chHiLimit_I0[3:0]				–	–	chLoLimit_h0[1:0]	
Reset	0xF				–	–	0b00	
Access Type	Write, Read				–	–	Write, Read	

BITFIELD	BITS	DESCRIPTION	DECODE
chHiLimit_I0	7:4	ADC Output Register set 0 - high limit threshold value, low bits	0bX: High limit low nibble

BITFIELD	BITS	DESCRIPTION	DECODE
chLoLimit_h0	1:0	ADC Output Register set 0 - low limit threshold value, high bits	0bXX: Low limit high bits

**ADC\_LIMIT0\_2 (0x516)**

BIT	7	6	5	4	3	2	1	0
Field	–	–	chHiLimit_h0[5:0]					
Reset	–	–	0b111111					
Access Type	–	–	Write, Read					

BITFIELD	BITS	DESCRIPTION	DECODE
chHiLimit_h0	5:0	ADC Output Register set 0 - high limit threshold value, high bits	0bXXXXXX: High limit high bits

**ADC\_LIMIT0\_3 (0x517)**

BIT	7	6	5	4	3	2	1	0
Field	–	–	div_sel0[1:0]		ch_sel0[3:0]			
Reset	–	–	0b00		0x3			
Access Type	–	–	Write, Read		Write, Read			

BITFIELD	BITS	DESCRIPTION	DECODE
div_sel0	5:4	ADC channel 0 divider setting	0b00: Divide by 1 0b01: Divide by 2 0b10: Divide by 3 0b11: Divide by 4
ch_sel0	3:0	ADC Input Select for ADC Output Register set 0	0x0: ADC0 (See adc_pin_en[0] bit) 0x1: ADC1 (See adc_pin_en[1] bit) 0x2: ADC2 (See adc_pin_en[2] bit) 0x3: Reserved 0x4: Reserved 0x5: Reserved 0x6: Reserved 0x7: Reserved 0x8: VDDIO/4 0x9: VDD18/2 0xA: CAP_VDD/2 0xB: TMON (Valid only in Round Robin mode) 0xC: Reserved 0xD: Reserved 0xE: Reserved 0xF: Reserved

**ADC\_LIMIT1\_0 (0x518)**

BIT	7	6	5	4	3	2	1	0
Field	chLoLimit_l1[7:0]							
Reset	0x00							
Access Type	Write, Read							

BITFIELD	BITS	DESCRIPTION	DECODE
chLoLimit_l1	7:0	ADC Output Register set 1 - low limit threshold value, low bits	0xXX: Low limit low byte

**ADC\_LIMIT1\_1 (0x519)**

BIT	7	6	5	4	3	2	1	0
Field	chHiLimit_l1[3:0]				–	–	chLoLimit_h1[1:0]	
Reset	0xF				–	–	0b00	
Access Type	Write, Read				–	–	Write, Read	

BITFIELD	BITS	DESCRIPTION	DECODE
chHiLimit_l1	7:4	ADC Output Register set 1 - high limit threshold value, low bits	0bX: High limit low nibble
chLoLimit_h1	1:0	ADC Output Register set 1 - low limit threshold value, high bits	0bXX: Low limit high bits

**ADC\_LIMIT1\_2 (0x51A)**

BIT	7	6	5	4	3	2	1	0
Field	–	–	chHiLimit_h1[5:0]					
Reset	–	–	0b111111					
Access Type	–	–	Write, Read					

BITFIELD	BITS	DESCRIPTION	DECODE
chHiLimit_h1	5:0	ADC Output Register set 1 - high limit threshold value, high bits	0bXXXXXX: High limit high bits

**ADC\_LIMIT1\_3 (0x51B)**

BIT	7	6	5	4	3	2	1	0
Field	–	–	div_sel1[1:0]		ch_sel1[3:0]			
Reset	–	–	0b00		0x3			
Access Type	–	–	Write, Read		Write, Read			

BITFIELD	BITS	DESCRIPTION	DECODE
div_sel1	5:4	ADC channel 1 divider setting	0b00: Divide by 1 0b01: Divide by 2 0b10: Divide by 3 0b11: Divide by 4

BITFIELD	BITS	DESCRIPTION	DECODE
ch_sel1	3:0	ADC Input Select for ADC Output Register set 1	0x0: ADC0 (See adc_pin_en[0] bit) 0x1: ADC1 (See adc_pin_en[1] bit) 0x2: ADC2 (See adc_pin_en[2] bit) 0x3: Reserved 0x4: Reserved 0x5: Reserved 0x6: Reserved 0x7: Reserved 0x8: VDDIO/4 0x9: VDD18/2 0xA: CAP_VDD/2 0xB: TMON (Valid only in Round Robin mode) 0xC: Reserved 0xD: Reserved 0xE: Reserved 0xF: Reserved

**ADC\_LIMIT2\_0 (0x51C)**

BIT	7	6	5	4	3	2	1	0
Field	chLoLimit_I2[7:0]							
Reset	0x00							
Access Type	Write, Read							

BITFIELD	BITS	DESCRIPTION	DECODE
chLoLimit_I2	7:0	ADC Output Register set 2 - low limit threshold value, low bits	0xXX: Low limit low byte

**ADC\_LIMIT2\_1 (0x51D)**

BIT	7	6	5	4	3	2	1	0
Field	chHiLimit_I2[3:0]				—	—	chLoLimit_h2[1:0]	
Reset	0xF				—	—	0b00	
Access Type	Write, Read				—	—	Write, Read	

BITFIELD	BITS	DESCRIPTION	DECODE
chHiLimit_I2	7:4	ADC Output Register set 2 - high limit threshold value, low bits	0bX: High limit low nibble
chLoLimit_h2	1:0	ADC Output Register set 2 - low limit threshold value, high bits	0bXX: Low limit high bits

**ADC\_LIMIT2\_2 (0x51E)**

BIT	7	6	5	4	3	2	1	0
Field	—	—	chHiLimit_h2[5:0]					
Reset	—	—	0b111111					
Access Type	—	—	Write, Read					

BITFIELD	BITS	DESCRIPTION	DECODE
chHiLimit_h2	5:0	ADC Output Register set 2 - high limit threshold value, high bits	0bXXXXXX: High limit high bits

**ADC\_LIMIT2\_3 (0x51F)**

BIT	7	6	5	4	3	2	1	0
Field	–	–	div_sel2[1:0]		ch_sel2[3:0]			
Reset	–	–	0b00		0x3			
Access Type	–	–	Write, Read		Write, Read			

BITFIELD	BITS	DESCRIPTION	DECODE
div_sel2	5:4	ADC channel 2 divider setting	0b00: Divide by 1 0b01: Divide by 2 0b10: Divide by 3 0b11: Divide by 4
ch_sel2	3:0	ADC Input Select for ADC Output Register set 2	0x0: ADC0 (See adc_pin_en[0] bit) 0x1: ADC1 (See adc_pin_en[1] bit) 0x2: ADC2 (See adc_pin_en[2] bit) 0x3: Reserved 0x4: Reserved 0x5: Reserved 0x6: Reserved 0x7: Reserved 0x8: VDDIO/4 0x9: VDD18/2 0xA: CAP_VDD/2 0xB: TMON (Valid only in Round Robin mode) 0xC: Reserved 0xD: Reserved 0xE: Reserved 0xF: Reserved

**ADC\_LIMIT3\_0 (0x520)**

BIT	7	6	5	4	3	2	1	0
Field	chLoLimit_l3[7:0]							
Reset	0x00							
Access Type	Write, Read							

BITFIELD	BITS	DESCRIPTION	DECODE
chLoLimit_l3	7:0	ADC Output Register set 3 - low limit threshold value, low bits	0xXX: Low limit low byte

**ADC\_LIMIT3\_1 (0x521)**

BIT	7	6	5	4	3	2	1	0
Field	chHiLimit_l3[3:0]				–	–	chLoLimit_h3[1:0]	
Reset	0xF				–	–	0b00	
Access Type	Write, Read				–	–	Write, Read	

BITFIELD	BITS	DESCRIPTION	DECODE
chHiLimit_l3	7:4	ADC Output Register set 3 - high limit threshold value, low bits	0bX: High limit low nibble
chLoLimit_h3	1:0	ADC Output Register set 3 - low limit threshold value, high bits	0bXX: Low limit high bits

**ADC\_LIMIT3\_2 (0x522)**

BIT	7	6	5	4	3	2	1	0
Field	–	–	chHiLimit_h3[5:0]					
Reset	–	–	0b111111					
Access Type	–	–	Write, Read					

BITFIELD	BITS	DESCRIPTION	DECODE
chHiLimit_h3	5:0	ADC Output Register set 3 - high limit threshold value, high bits	0bXXXXXX: High limit high bits

**ADC\_LIMIT3\_3 (0x523)**

BIT	7	6	5	4	3	2	1	0
Field	–	–	div_sel3[1:0]		ch_sel3[3:0]			
Reset	–	–	0b00		0x3			
Access Type	–	–	Write, Read		Write, Read			

BITFIELD	BITS	DESCRIPTION	DECODE
div_sel3	5:4	ADC channel 3 divider setting	0b00: Divide by 1 0b01: Divide by 2 0b10: Divide by 3 0b11: Divide by 4
ch_sel3	3:0	ADC Input Select for ADC Output Register set 3	0x0: ADC0 (See adc_pin_en[0] bit) 0x1: ADC1 (See adc_pin_en[1] bit) 0x2: ADC2 (See adc_pin_en[2] bit) 0x3: Reserved 0x4: Reserved 0x5: Reserved 0x6: Reserved 0x7: Reserved 0x8: VDDIO/4 0x9: VDD18/2 0xA: CAP_VDD/2 0xB: TMON (Valid only in Round Robin mode) 0xC: Reserved 0xD: Reserved 0xE: Reserved 0xF: Reserved



[ADC\\_LIMIT4\\_0 \(0x524\)](#)

BIT	7	6	5	4	3	2	1	0
Field	chLoLimit_I4[7:0]							
Reset	0x00							
Access Type	Write, Read							

BITFIELD	BITS	DESCRIPTION	DECODE
chLoLimit_I4	7:0	ADC Output Register set 4 - low limit threshold value, low bits	0xXX: Low limit low byte

[ADC\\_LIMIT4\\_1 \(0x525\)](#)

BIT	7	6	5	4	3	2	1	0
Field	chHiLimit_I4[3:0]				–	–	chLoLimit_h4[1:0]	
Reset	0xF				–	–	0b00	
Access Type	Write, Read				–	–	Write, Read	

BITFIELD	BITS	DESCRIPTION	DECODE
chHiLimit_I4	7:4	ADC Output Register set 4 - high limit threshold value, low bits	0bX: High limit low nibble
chLoLimit_h4	1:0	ADC Output Register set 4 - low limit threshold value, high bits	0bXX: Low limit high bits

[ADC\\_LIMIT4\\_2 \(0x526\)](#)

BIT	7	6	5	4	3	2	1	0
Field	–	–	chHiLimit_h4[5:0]					
Reset	–	–	0b111111					
Access Type	–	–	Write, Read					

BITFIELD	BITS	DESCRIPTION	DECODE
chHiLimit_h4	5:0	ADC Output Register set 4 - high limit threshold value, high bits	0bXXXXXX: High limit high bits

[ADC\\_LIMIT4\\_3 \(0x527\)](#)

BIT	7	6	5	4	3	2	1	0
Field	–	–	div_sel4[1:0]		ch_sel4[3:0]			
Reset	–	–	0b00		0x3			
Access Type	–	–	Write, Read		Write, Read			

BITFIELD	BITS	DESCRIPTION	DECODE
div_sel4	5:4	ADC channel 4 divider setting	0b00: Divide by 1 0b01: Divide by 2 0b10: Divide by 3 0b11: Divide by 4

BITFIELD	BITS	DESCRIPTION	DECODE
ch_sel4	3:0	ADC Input Select for ADC Output Register set 4	0x0: ADC0 (See adc_pin_en[0] bit) 0x1: ADC1 (See adc_pin_en[1] bit) 0x2: ADC2 (See adc_pin_en[2] bit) 0x3: Reserved 0x4: Reserved 0x5: Reserved 0x6: Reserved 0x7: Reserved 0x8: VDDIO/4 0x9: VDD18/2 0xA: CAP_VDD/2 0xB: TMON (Valid only in Round Robin mode) 0xC: Reserved 0xD: Reserved 0xE: Reserved 0xF: Reserved

**ADC\_LIMIT5\_0 (0x528)**

BIT	7	6	5	4	3	2	1	0
Field	chLoLimit_I5[7:0]							
Reset	0x00							
Access Type	Write, Read							

BITFIELD	BITS	DESCRIPTION	DECODE
chLoLimit_I5	7:0	ADC Output Register set 5 - low limit threshold value, low bits	0xXX: Low limit low byte

**ADC\_LIMIT5\_1 (0x529)**

BIT	7	6	5	4	3	2	1	0
Field	chHiLimit_I5[3:0]				—	—	chLoLimit_h5[1:0]	
Reset	0xF				—	—	0b00	
Access Type	Write, Read				—	—	Write, Read	

BITFIELD	BITS	DESCRIPTION	DECODE
chHiLimit_I5	7:4	ADC Output Register set 5 - high limit threshold value, low bits	0bX: High limit low nibble
chLoLimit_h5	1:0	ADC Output Register set 5 - low limit threshold value, high bits	0bXX: Low limit high bits

**ADC\_LIMIT5\_2 (0x52A)**

BIT	7	6	5	4	3	2	1	0
Field	—	—	chHiLimit_h5[5:0]					
Reset	—	—	0b111111					
Access Type	—	—	Write, Read					

BITFIELD	BITS	DESCRIPTION	DECODE
chHiLimit_h5	5:0	ADC Output Register set 5 - high limit threshold value, high bits	0bXXXXXX: High limit high bits

**ADC\_LIMIT5\_3 (0x52B)**

BIT	7	6	5	4	3	2	1	0
Field	–	–	div_sel5[1:0]		ch_sel5[3:0]			
Reset	–	–	0b00		0x3			
Access Type	–	–	Write, Read		Write, Read			

BITFIELD	BITS	DESCRIPTION	DECODE
div_sel5	5:4	ADC channel 5 divider setting	0b00: Divide by 1 0b01: Divide by 2 0b10: Divide by 3 0b11: Divide by 4
ch_sel5	3:0	ADC Input Select for ADC Output Register set 5	0x0: ADC0 (See adc_pin_en[0] bit) 0x1: ADC1 (See adc_pin_en[1] bit) 0x2: ADC2 (See adc_pin_en[2] bit) 0x3: Reserved 0x4: Reserved 0x5: Reserved 0x6: Reserved 0x7: Reserved 0x8: VDDIO/4 0x9: VDD18/2 0xA: CAP_VDD/2 0xB: TMON (Valid only in Round Robin mode) 0xC: Reserved 0xD: Reserved 0xE: Reserved 0xF: Reserved

**ADC\_LIMIT6\_0 (0x52C)**

BIT	7	6	5	4	3	2	1	0
Field	chLoLimit_l6[7:0]							
Reset	0x00							
Access Type	Write, Read							

BITFIELD	BITS	DESCRIPTION	DECODE
chLoLimit_l6	7:0	ADC Output Register set 6 - low limit threshold value, low bits	0xXX: Low limit low byte

**ADC\_LIMIT6\_1 (0x52D)**

BIT	7	6	5	4	3	2	1	0
Field	chHiLimit_l6[3:0]				–	–	chLoLimit_h6[1:0]	
Reset	0xF				–	–	0b00	
Access Type	Write, Read				–	–	Write, Read	

BITFIELD	BITS	DESCRIPTION	DECODE
chHiLimit_l6	7:4	ADC Output Register set 6 - high limit threshold value, low bits	0bX: High limit low nibble
chLoLimit_h6	1:0	ADC Output Register set 6 - low limit threshold value, high bits	0bXX: Low limit high bits

**ADC\_LIMIT6\_2 (0x52E)**

BIT	7	6	5	4	3	2	1	0
Field	–	–	chHiLimit_h6[5:0]					
Reset	–	–	0b111111					
Access Type	–	–	Write, Read					

BITFIELD	BITS	DESCRIPTION	DECODE
chHiLimit_h6	5:0	ADC Output Register set 5 - high limit threshold value, high bits	0bXXXXXX: High limit high bits

**ADC\_LIMIT6\_3 (0x52F)**

BIT	7	6	5	4	3	2	1	0
Field	–	–	div_sel6[1:0]		ch_sel6[3:0]			
Reset	–	–	0b00		0x3			
Access Type	–	–	Write, Read		Write, Read			

BITFIELD	BITS	DESCRIPTION	DECODE
div_sel6	5:4	ADC channel 6 divider setting	0b00: Divide by 1 0b01: Divide by 2 0b10: Divide by 3 0b11: Divide by 4
ch_sel6	3:0	ADC Input Select for ADC Output Register set 6	0x0: ADC0 (See adc_pin_en[0] bit) 0x1: ADC1 (See adc_pin_en[1] bit) 0x2: ADC2 (See adc_pin_en[2] bit) 0x3: Reserved 0x4: Reserved 0x5: Reserved 0x6: Reserved 0x7: Reserved 0x8: VDDIO/4 0x9: VDD18/2 0xA: CAP_VDD/2 0xB: TMON (Valid only in Round Robin mode) 0xC: Reserved 0xD: Reserved 0xE: Reserved 0xF: Reserved

[ADC\\_LIMIT7\\_0 \(0x530\)](#)

BIT	7	6	5	4	3	2	1	0
Field	chLoLimit_I7[7:0]							
Reset	0x00							
Access Type	Write, Read							

BITFIELD	BITS	DESCRIPTION	DECODE
chLoLimit_I7	7:0	ADC Output Register set 7 - low limit threshold value, low bits	0xXX: Low limit low byte

[ADC\\_LIMIT7\\_1 \(0x531\)](#)

BIT	7	6	5	4	3	2	1	0
Field	chHiLimit_I7[3:0]				–	–	chLoLimit_h7[1:0]	
Reset	0xF				–	–	0b00	
Access Type	Write, Read				–	–	Write, Read	

BITFIELD	BITS	DESCRIPTION	DECODE
chHiLimit_I7	7:4	ADC Output Register set 7 - high limit threshold value, low bits	0bX: High limit low nibble
chLoLimit_h7	1:0	ADC Output Register set 7- low limit threshold value, high bits	0bXX: Low limit high bits

[ADC\\_LIMIT7\\_2 \(0x532\)](#)

BIT	7	6	5	4	3	2	1	0
Field	–	–	chHiLimit_h7[5:0]					
Reset	–	–	0b111111					
Access Type	–	–	Write, Read					

BITFIELD	BITS	DESCRIPTION	DECODE
chHiLimit_h7	5:0	ADC Output Register set 7 - high limit threshold value, high bits	0bXXXXXX: High limit high bits

[ADC\\_LIMIT7\\_3 \(0x533\)](#)

BIT	7	6	5	4	3	2	1	0
Field	–	–	div_sel7[1:0]		ch_sel7[3:0]			
Reset	–	–	0b00		0x3			
Access Type	–	–	Write, Read		Write, Read			

BITFIELD	BITS	DESCRIPTION	DECODE
div_sel7	5:4	ADC channel 7 divider setting	0b00: Divide by 1 0b01: Divide by 2 0b10: Divide by 3 0b11: Divide by 4

BITFIELD	BITS	DESCRIPTION	DECODE
ch_sel7	3:0	ADC Input Select for ADC Output Register set 7	0x0: ADC0 (See adc_pin_en[0] bit) 0x1: ADC1 (See adc_pin_en[1] bit) 0x2: ADC2 (See adc_pin_en[2] bit) 0x3: Reserved 0x4: Reserved 0x5: Reserved 0x6: Reserved 0x7: Reserved 0x8: VDDIO/4 0x9: VDD18/2 0xA: CAP_VDD/2 0xB: TMON (Valid only in Round Robin mode) 0xC: Reserved 0xD: Reserved 0xE: Reserved 0xF: Reserved

**ADC\_RR\_CTRL0 (0x534)**

BIT	7	6	5	4	3	2	1	0
Field	–	–	–	–	–	–	–	adc_rr_run
Reset	–	–	–	–	–	–	–	0b0
Access Type	–	–	–	–	–	–	–	Write, Read

BITFIELD	BITS	DESCRIPTION	DECODE
adc_rr_run	0	Enable ADC round robin operation	0b0: A/D conversions must be manually triggered using register bit cpu_adc_start 0b1: ADC runs in round robin mode, periodically sampling all enabled inputs

**ADC\_RR\_CTRL2 (0x536)**

BIT	7	6	5	4	3	2	1	0
Field	adc_rr_sleep_l[7:0]							
Reset	0x00							
Access Type	Write, Read							

BITFIELD	BITS	DESCRIPTION	DECODE
adc_rr_sleep_l	7:0	Low byte of number of ADC conversion cycles the state machine sleeps between cycles.	0xXX: Low byte of number of ADC conversion cycles

**ADC\_RR\_CTRL3 (0x537)**

BIT	7	6	5	4	3	2	1	0
Field	adc_rr_sleep_h[7:0]							
Reset	0x00							
Access Type	Write, Read							

BITFIELD	BITS	DESCRIPTION	DECODE
adc_rr_sleep_h	7:0	High byte of number of ADC conversion cycles the state machine sleeps between cycles.	0xXX: High byte of number of ADC conversion cycles

**ADC\_CTRL\_4 (0x53E)**

BIT	7	6	5	4	3	2	1	0
Field	RSVD	RSVD[3:0]				adc_pin_en[2:0]		
Reset	0b0	0x0				0b000		
Access Type						Write, Read		

BITFIELD	BITS	DESCRIPTION	DECODE
adc_pin_en	2:0	Connect selected MFP pins to ADC input mux	0bXX0: Disable connection of MFP3 pin to ADC input mux 0bXX1: Enable connection of MFP3 pin to ADC input mux 0bX0X: Disable connection of MFP5 pin to ADC input mux 0bX1X: Enable connection of MFP5 pin to ADC input mux 0b0XX: Disable connection of MFP6 pin to ADC input mux 0b1XX: Enable connection of MFP6 pin to ADC input mux

**UART\_PT\_0 (0x548)\***

BIT	7	6	5	4	3	2	1	0
Field	BITLEN_PT_1_L[7:0]							
Reset	0xDC							
Access Type	Write, Read							

BITFIELD	BITS	DESCRIPTION	DECODE
BITLEN_PT_1_L	7:0	Low byte of custom (manually configured) UART bit length for pass-through UART Channel 1. Set this register to the UART bit length divided by 6.666ns (LSB 8 bits). Set BITLEN_MAN_CFG_1 to 1 to use this value.	0xXX: Low byte of custom UART bit length for pass-through UART Channel 1

**UART\_PT\_1 (0x549)\***

BIT	7	6	5	4	3	2	1	0
Field	–	–	BITLEN_PT_1_H[5:0]					
Reset	–	–	0b000101					
Access Type	–	–	Write, Read					

BITFIELD	BITS	DESCRIPTION	DECODE
BITLEN_PT_1_H	5:0	High byte of custom (manually configured) UART bit length for pass-through UART Channel 1. Set this register to the UART bit length divided by 6.666ns (LSB 8 bits). Set BITLEN_MAN_CFG_1 to 1 to use this value.	0xXX: High byte of custom UART bit length for pass-through UART Channel 1

UART\_PT\_2 (0x54A)\*

BIT	7	6	5	4	3	2	1	0
Field	BITLEN_PT_2_L[7:0]							
Reset	0xDC							
Access Type	Write, Read							

BITFIELD	BITS	DESCRIPTION	DECODE
BITLEN_PT_2_L	7:0	Low byte of custom (manually configured) UART bit length for pass-through UART Channel 2. Set this register to the UART bit length divided by 6.666ns (LSB 8 bits). Set BITLEN_MAN_CFG_2 to 1 to use this value.	0xXX: Low byte of custom UART bit length for pass-through UART Channel 2

UART\_PT\_3 (0x54B)\*

BIT	7	6	5	4	3	2	1	0
Field	–	–	BITLEN_PT_2_H[5:0]					
Reset	–	–	0b000101					
Access Type	–	–	Write, Read					

BITFIELD	BITS	DESCRIPTION	DECODE
BITLEN_PT_2_H	5:0	High byte of custom (manually configured) UART bit length for pass-through UART Channel 2. Set this register to the UART bit length divided by 6.666ns (LSB 8 bits). Set BITLEN_MAN_CFG_2 to 1 to use this value.	0xXX: High byte of custom UART bit length for pass-through UART Channel 2

I2C\_PT\_4 (0x550)

BIT	7	6	5	4	3	2	1	0
Field	SRC_A_1[6:0]							–
Reset	0x00							–
Access Type	Write, Read							–

BITFIELD	BITS	DESCRIPTION
SRC_A_1	7:1	I <sup>2</sup> C address translator source A for pass-through Channel 1.  When an I <sup>2</sup> C transaction across the GMSL link has a device address matching I <sup>2</sup> C SRC_A_1, the device address as seen on the remote side is replaced by the device address in I <sup>2</sup> C DST_A_1.



[I2C\\_PT\\_5 \(0x551\)](#)

BIT	7	6	5	4	3	2	1	0
Field	DST_A_1[6:0]							–
Reset	0x00							–
Access Type	Write, Read							–

BITFIELD	BITS	DESCRIPTION
DST_A_1	7:1	I <sup>2</sup> C address translator destination A for pass-through Channel 1. See the description of I <sup>2</sup> C SRC_A_1.

[I2C\\_PT\\_6 \(0x552\)](#)

BIT	7	6	5	4	3	2	1	0
Field	SRC_B_1[6:0]							–
Reset	0x00							–
Access Type	Write, Read							–

BITFIELD	BITS	DESCRIPTION
SRC_B_1	7:1	I <sup>2</sup> C address translator source B for pass-through Channel 1. When an I <sup>2</sup> C transaction across the GMSL link has a device address matching I <sup>2</sup> C SRC_B_1, the device address as seen on the remote side is replaced by the device address in I <sup>2</sup> C DST_B_1.

[I2C\\_PT\\_7 \(0x553\)](#)

BIT	7	6	5	4	3	2	1	0
Field	DST_B_1[6:0]							–
Reset	0x00							–
Access Type	Write, Read							–

BITFIELD	BITS	DESCRIPTION
DST_B_1	7:1	I <sup>2</sup> C address translator destination B for pass-through Channel 1. See the description of I <sup>2</sup> C SRC_B_1.

[I2C\\_PT\\_8 \(0x554\)](#)

BIT	7	6	5	4	3	2	1	0
Field	SRC_A_2[6:0]							–
Reset	0x00							–
Access Type	Write, Read							–

BITFIELD	BITS	DESCRIPTION
SRC_A_2	7:1	I <sup>2</sup> C address translator source A for pass-through Channel 2.  When an I <sup>2</sup> C transaction across the GMSL link has a device address matching I <sup>2</sup> C SRC_A_2, the device address as seen on the remote side is replaced by the device address in I <sup>2</sup> C DST_A_2.

**I2C\_PT\_9 (0x555)**

BIT	7	6	5	4	3	2	1	0
Field	DST_A_2[6:0]							–
Reset	0x00							–
Access Type	Write, Read							–

BITFIELD	BITS	DESCRIPTION
DST_A_2	7:1	I <sup>2</sup> C address translator destination A for pass-through Channel 2.  See the description of I <sup>2</sup> C SRC_A_2.

**I2C\_PT\_10 (0x556)**

BIT	7	6	5	4	3	2	1	0
Field	SRC_B_2[6:0]							–
Reset	0x00							–
Access Type	Write, Read							–

BITFIELD	BITS	DESCRIPTION
SRC_B_2	7:1	I <sup>2</sup> C address translator source B for pass-through Channel 2.  When an I <sup>2</sup> C transaction across the GMSL link has a device address matching I <sup>2</sup> C SRC_B_2, the device address as seen on the remote side is replaced by the device address in I <sup>2</sup> C DST_B_2.

**I2C\_PT\_11 (0x557)**

BIT	7	6	5	4	3	2	1	0
Field	DST_B_2[6:0]							–
Reset	0x00							–
Access Type	Write, Read							–

BITFIELD	BITS	DESCRIPTION
DST_B_2	7:1	I <sup>2</sup> C address translator destination B for pass-through Channel 2.  See the description of I <sup>2</sup> C SRC_B_2.

[HS\\_VS\\_Z \(0x55F\)](#)

BIT	7	6	5	4	3	2	1	0
Field	–	DE_DET_Z	VS_DET_Z	HS_DET_Z	–	–	VS_POL_Z	HS_POL_Z
Reset	–	0b0	0b0	0b0	–	–	0b0	0b0
Access Type	–	Read Only	Read Only	Read Only	–	–	Read Only	Read Only

BITFIELD	BITS	DESCRIPTION	DECODE
DE_DET_Z	6	DE activity is detected on video pipeline Z	0x0: DE is not detected 0x1: DE is detected
VS_DET_Z	5	VS activity is detected on video pipeline Z	0x0: VS is not detected 0x1: VS is detected
HS_DET_Z	4	HS activity is detected on video pipeline Z	0x0: HS is not detected 0x1: HS is detected
VS_POL_Z	1	Detected VS polarity on video pipeline Z	0x0: Active low 0x1: Active high
HS_POL_Z	0	Detected HS polarity on video pipeline Z	0x0: Active low 0x1: Active high

[UNLOCK\\_KEY \(0x56E\)\\*](#)

BIT	7	6	5	4	3	2	1	0
Field	UNLOCK_KEY[7:0]							
Reset	0xBB							
Access Type	Write, Read							

BITFIELD	BITS	DESCRIPTION	DECODE
UNLOCK_KEY	7:0	Register must be at unlock value to enable write access to port control bit fields. DIS_LOCAL_CC, IIC_1_EN, IIC_2_EN, UART_1_EN, UART_2_EN. Defaults to unlocked.	0xBB: Unlock write access Others: Lock write access

[PIO\\_SLEW\\_0 \(0x56F\)\\*](#)

BIT	7	6	5	4	3	2	1	0
Field	–	–	PIO02_SLEW[1:0]		PIO01_SLEW[1:0]		PIO00_SLEW[1:0]	
Reset	–	–	0b11		0b11		0b10	
Access Type	–	–	Write, Read		Write, Read		Write, Read	

BITFIELD	BITS	DESCRIPTION
PIO02_SLEW	5:4	Slew rate setting for MFP2 pin. 00 value is the fastest rise and fall time, and 11 value is the slowest.
PIO01_SLEW	3:2	Slew rate setting for MFP1 pin. 00 value is the fastest rise and fall time, and 11 value is the slowest.
PIO00_SLEW	1:0	Slew rate setting for MFP0 pin. 00 value is the fastest rise and fall time, and 11 value is the slowest.

[PIO\\_SLEW\\_1 \(0x570\)\\*](#)

BIT	7	6	5	4	3	2	1	0
Field	–	–	PIO06_SLEW[1:0]		PIO05_SLEW[1:0]		–	–
Reset	–	–	0b11		0b11		–	–
Access Type	–	–	Write, Read		Write, Read		–	–

BITFIELD	BITS	DESCRIPTION
PIO06_SLEW	5:4	Slew rate setting for MFP4 pin. 00 value is the fastest rise and fall time, and 11 value is the slowest.
PIO05_SLEW	3:2	Slew rate setting for MFP3 pin. 00 value is the fastest rise and fall time, and 11 value is the slowest.

[PIO\\_SLEW\\_2 \(0x571\)\\*](#)

BIT	7	6	5	4	3	2	1	0
Field	PIO011_SLEW[1:0]		PIO010_SLEW[1:0]		RSVD[1:0]		–	–
Reset	0b11		0b11		0b11		–	–
Access Type	Write, Read		Write, Read				–	–

BITFIELD	BITS	DESCRIPTION
PIO011_SLEW	7:6	Slew rate setting for MFP8 pin. 00 value is the fastest rise and fall time, and 11 value is the slowest.
PIO010_SLEW	5:4	Slew rate setting for MFP7 pin. 00 value is the fastest rise and fall time, and 11 value is the slowest.

[EXT4 \(0x584\)](#)

BIT	7	6	5	4	3	2	1	0
Field	ctrl1_fs_cnt_l[7:0]							
Reset	0x00							
Access Type	Read Only							

BITFIELD	BITS	DESCRIPTION
ctrl1_fs_cnt_l	7:0	Frame start counter value of the virtual channel selected by FS_VC_SEL (low byte)

[EXT5 \(0x585\)](#)

BIT	7	6	5	4	3	2	1	0
Field	ctrl1_fs_cnt_h[7:0]							
Reset	0x00							
Access Type	Read Only							

BITFIELD	BITS	DESCRIPTION
ctrl1_fs_cnt_h	7:0	Frame start counter value of the virtual channel selected by FS_VC_SEL (high byte)

[EXT6 \(0x586\)](#)

BIT	7	6	5	4	3	2	1	0
Field	ctrl1_fe_cnt_l[7:0]							
Reset	0x00							
Access Type	Read Only							

BITFIELD	BITS	DESCRIPTION
ctrl1_fe_cnt_l	7:0	Frame end counter value of the virtual channel selected by FS_VC_SEL (low byte)

[EXT7 \(0x587\)](#)

BIT	7	6	5	4	3	2	1	0
Field	ctrl1_fe_cnt_h[7:0]							
Reset	0x00							
Access Type	Read Only							

BITFIELD	BITS	DESCRIPTION
ctrl1_fe_cnt_h	7:0	Frame end counter value of the virtual channel selected by FS_VC_SEL (high byte)

[EXT8 \(0x588\)](#)

BIT	7	6	5	4	3	2	1	0
Field	–	–	–	–	ctrl1_fs_vc_sel[3:0]			
Reset	–	–	–	–	0x0			
Access Type	–	–	–	–	Write, Read			

BITFIELD	BITS	DESCRIPTION
ctrl1_fs_vc_sel	3:0	Selected virtual channel for frame start/end count monitoring

[SPI\\_CC\\_WR \(0x1300\)](#)

SPI data to write over the GMSL link. Use this address space to send write data across the GMSL link.

[SPI\\_CC\\_RD \(0x1380\)](#)

SPI data received over the GMSL link. Use this address space to read data sent across the GMSL link.

[RLMS3 \(0x1403\)](#)

BIT	7	6	5	4	3	2	1	0
Field	AdaptEn	AdpHaltLOS	AdpStartTrn	AdpTimHld	GearShEn	–	GearSh[1:0]	
Reset	0b0	0b0	0b0	0b0	0b1	–	0b10	
Access Type	Write, Read	Write, Read	Write, Read	Write, Read	Write, Read	–	Write, Read	

BITFIELD	BITS	DESCRIPTION	DECODE
AdaptEn	7	Adapt process enable	
AdpHaltLOS	6	Halt adapt process on loss-of-signal	0: Ignore LOS for adapt process control 1: Halt adapt process on LOS, restart on signal detect (assuming AdaptEn is active)
AdpStartTrn	5	Start adapt process on training active	0: Ignore training active for adapt process control 1: Start adapt process on training active (assuming AdaptEn is active)
AdpTimHld	4	Hold adapt timers even if adapt process is idle	0: Adapt timers (gear shift, CTF delay, DFE delay) operate normally and are cleared when adapt process goes to idle (halt) 1: Adapt timers hold their values even if adapt process goes to idle (halt)
GearShEn	3	Gear shift enable	
GearSh	1:0	Gear shift adapt gain shift select	

**RLMS4 (0x1404)\***

BIT	7	6	5	4	3	2	1	0
Field	EOM_CHK_AMOUNT[3:0]				EOM_CHK_THR[1:0]		EOM_PER_MODE	EOM_EN
Reset	0x4				0b10		0b1	0b1
Access Type	Write, Read				Write, Read		Write, Read	Write, Read

BITFIELD	BITS	DESCRIPTION	DECODE
EOM_CHK_AMOUNT	7:4	A factor (N) used to select the order of number of observations in each eye-opening monitor window. N is used in the equation: Observations = $6.29 \times 10^N (N + 2)$	0xX: N factor
EOM_CHK_THR	3:2	Eye-opening monitor number of error bits to allow in a measurement window	0b00: Allow no errors 0b01: Allow 1 error 0b10: Allow 2 errors 0b11: Allow 3 errors
EOM_PER_MODE	1	Eye-opening monitor periodic mode enable	0b0: Eye opening monitor periodic mode disabled 0b1: Eye opening monitor periodic mode enabled
EOM_EN	0	Eye-opening monitor enable	0b0: Eye opening monitor disabled 0b1: Eye opening monitor enabled

**RLMS5 (0x1405)\***

BIT	7	6	5	4	3	2	1	0
Field	EOM_MAN_TRG_REQ	EOM_MIN_THR[6:0]						
Reset	0b0	0b0010000						
Access Type	Write Only	Write, Read						

BITFIELD	BITS	DESCRIPTION	DECODE
EOM_MAN_TRG_REQ	7	Eye-opening monitor manual trigger. For use when periodic mode is disabled.	0b0: No action 0b1: EOM manual trigger request
EOM_MIN_THR	6:0	The EOM minimum threshold as defined by the equation: % eye opening = EOM_MIN_THR/64. If measured, eye opening falls below this threshold, ERRB is triggered if enabled by EOM_ERR_FLAG_*. If the value is zero, the EOM is disabled.	0bXXXXXXX: EOM minimum threshold factor

**RLMS6 (0x1406)\***

BIT	7	6	5	4	3	2	1	0
Field	EOM_PV_MODE	RSVD[6:0]						
Reset	0b1	0b0000000						
Access Type	Write, Read							

BITFIELD	BITS	DESCRIPTION	DECODE
EOM_PV_MODE	7	Eye-opening is measured vertically or horizontally	0b0: Vertical opening mode 0b1: Horizontal opening mode

**RLMS7 (0x1407)**

BIT	7	6	5	4	3	2	1	0
Field	EOM_DONE	EOM[6:0]						
Reset	0b0	0b0000000						
Access Type	Read Only	Read Only						

BITFIELD	BITS	DESCRIPTION	DECODE
EOM_DONE	7	Eye-opening monitor measurement done	0b0: EOM not complete 0b1: EOM complete
EOM	6:0	Last completed EOM observation For horizontal eye-opening measurement, eye-opening is 2 x EOM/127 UI For vertical eye-opening measurement, eye-opening is EOM/127 UI	0bXXXXXXX: EOM measurement result

**RLMS17 (0x1417)**

BIT	7	6	5	4	3	2	1	0
Field	DFE5En	DFE4En	DFE3En	DFE2En	DFE1En	BSTEnOv	BSTEn	AGCEn
Reset	0b0	0b0	0b0	0b0	0b0	0b0	0b0	0b0
Access Type	Write, Read	Write, Read	Write, Read	Write, Read	Write, Read	Write, Read	Write, Read	Write, Read

BITFIELD	BITS	DESCRIPTION
DFE5En	7	DFE5 coefficient adapt enable
DFE4En	6	DFE4 coefficient adapt enable

BITFIELD	BITS	DESCRIPTION
DFE3En	5	DFE3 coefficient adapt enable
DFE2En	4	DFE2 coefficient adapt enable
DFE1En	3	DFE1 coefficient adapt enable
BSTEnOv	2	When 1, BSTEn from is set from registers
BSTEn	1	Frequency boost adapt enable (Disabled by default for Slow receiver)
AGCEn	0	AGC adapt enable

**RLMS1C (0x141C)**

BIT	7	6	5	4	3	2	1	0
Field	AGCMuL[7:0]							
Reset	0x00							
Access Type	Write, Read							
BITFIELD	BITS		DESCRIPTION					
AGCMuL	7:0		AGC adapt gain LSB					

**RLMS1D (0x141D)**

BIT	7	6	5	4	3	2	1	0
Field	–	–	AGCMuH[5:0]					
Reset	–	–	0b000010					
Access Type	–	–	Write, Read					
BITFIELD	BITS		DESCRIPTION					
AGCMuH	5:0		AGC adapt gain MSB					

**RLMS1F (0x141F)**

BIT	7	6	5	4	3	2	1	0
Field	AGCInit[7:0]							
Reset	0x00							
Access Type	Write, Read							
BITFIELD	BITS		DESCRIPTION					
AGCInit	7:0		AGC initial value					

**RLMS32 (0x1432)**

BIT	7	6	5	4	3	2	1	0
Field	OSNMode	RSVD	RSVD[5:0]					
Reset	0b0	0b1	0b111111					
Access Type	Write, Read							



BITFIELD	BITS	DESCRIPTION	DECODE
OSNMode	7	GMSL2 OSN mode	0b0: Duty cycle 0b1: Average Ek

**RLMS3A (0x143A)**

BIT	7	6	5	4	3	2	1	0
Field	EyeMonValCntL[7:0]							
Reset	0x00							
Access Type	Read Only							

BITFIELD	BITS	DESCRIPTION
EyeMonValCntL	7:0	Eye monitor valid (hit) count (read-only)

**RLMS3B (0x143B)**

BIT	7	6	5	4	3	2	1	0
Field	EyeMonValCntH[7:0]							
Reset	0x00							
Access Type	Read Only							

BITFIELD	BITS	DESCRIPTION
EyeMonValCntH	7:0	Eye monitor valid (hit) count (read-only)

**RLMS64 (0x1464)\***

BIT	7	6	5	4	3	2	1	0
Field	RSVD[3:0]				–	RSVD	TxSSCMode[1:0]	
Reset	0x9				–	0b0	0b00	
Access Type					–		Write, Read	

BITFIELD	BITS	DESCRIPTION	DECODE
TxSSCMode	1:0	Tx spread-spectrum mode	00: Manual phase mode (SSC disabled) 01: Reserved 10: Reserved 11: SSC enabled

**RLMS70 (0x1470)\***

BIT	7	6	5	4	3	2	1	0
Field	–	TxSSCFrqCtrl[6:0]						
Reset	–	0b0000001						
Access Type	–	Write, Read						

BITFIELD	BITS	DESCRIPTION	DECODE
TxSSCFrqCtrl	6:0	Tx SSC modulation frequency deviation control (pp)	0x07: SSC 268 PPM 0x06: SSC 580 PPM 0x03: SSC 970 PPM 0x01: SSC 1750 PPM 0x01: SSC 2530 PPM others: Reserved

**RLMS71 (0x1471)\***

BIT	7	6	5	4	3	2	1	0
Field	—	TxSSCCenSprSt[5:0]						TxSSCEn
Reset	—	0b000001						0b0
Access Type	—	Write, Read						Write, Read

BITFIELD	BITS	DESCRIPTION	DECODE
TxSSCCenSprSt	6:1	Tx SSC center spread starting phase	0x02: SSC 268 PPM 0x02: SSC 580 PPM 0x02: SSC 970 PPM 0x02: SSC 1750 PPM 0x02: SSC 2530 PPM others: Reserved
TxSSCEn	0	Tx spread spectrum enable	0b0: Tx spread spectrum disabled 0b1: Tx spread spectrum enabled

**RLMS72 (0x1472)\***

BIT	7	6	5	4	3	2	1	0
Field	TxSSCPreScIL[7:0]							
Reset	0xCF							
Access Type	Write, Read							

BITFIELD	BITS	DESCRIPTION	DECODE
TxSSCPreScIL	7:0	Tx SSC frequency prescaler bits 7:0. Decode values are for bits 7:0, concatenate with TXSSCPreScIH for final value.	0xC9: SSC 268 PPM 0xAB: SSC 580 PPM 0xAB: SSC 970 PPM 0xF9: SSC 1750 PPM 0xAB: SSC 2530 PPM others: Reserved

**RLMS73 (0x1473)\***

BIT	7	6	5	4	3	2	1	0
Field	—	—	—	—	—	TxSSCPreScIH[2:0]		
Reset	—	—	—	—	—	0b000		
Access Type	—	—	—	—	—	Write, Read		

BITFIELD	BITS	DESCRIPTION	DECODE
TxSSCPreScIH	2:0	Tx SSC frequency prescaler bits 10:8. Decode values are for bits 10:8, concatenate with TXSSCPreScIL for final value.	0x02: SSC 268 PPM 0x00: SSC 580 PPM 0x00: SSC 970 PPM 0x00: SSC 1750 PPM 0x00: SSC 2530 PPM others: Reserved

**RLMS74 (0x1474)\***

BIT	7	6	5	4	3	2	1	0
Field	TxSSCPhL[7:0]							
Reset	0x00							
Access Type	Write, Read							
BITFIELD	BITS	DESCRIPTION			DECODE			
TxSSCPhL	7:0	Tx SSC phase accumulator increment bits 7:0. Decode values are for bits 7:0, concatenate with TXSSCPhH for final value.			0xF9: SSC 268 PPM 0x63: SSC 580 PPM 0x63: SSC 970 PPM 0x2C: SSC 1750 PPM 0x63: SSC 2530 PPM others: Reserved			

**RLMS75 (0x1475)\***

BIT	7	6	5	4	3	2	1	0
Field	—	TxSSCPhH[6:0]						
Reset	—	0b0000000						
Access Type	—	Write, Read						
BITFIELD	BITS	DESCRIPTION			DECODE			
TxSSCPhH	6:0	Tx SSC phase accumulator increment bits 14:8. Decode values are for bits 14:8, concatenate with TXSSCPhL for final value.			0x01: SSC 268 PPM 0x07: SSC 580 PPM 0x07: SSC 970 PPM 0x05: SSC 1750 PPM 0x07: SSC 2530 PPM others: Reserved			

**RLMS76 (0x1476)\***

BIT	7	6	5	4	3	2	1	0
Field	—	—	—	—	—	—	TxSSCPhQuad[1:0]	
Reset	—	—	—	—	—	—	0b00	
Access Type	—	—	—	—	—	—	Write, Read	

BITFIELD	BITS	DESCRIPTION	DECODE
TxSSCPhaseQuadrant	1:0	Tx SSC phase starting phase quadrant	0x00: SSC 268 PPM 0x00: SSC 580 PPM 0x00: SSC 970 PPM 0x00: SSC 1750 PPM 0x00: SSC 2530 PPM others: Reserved

**RLMS84 (0x1484)**

BIT	7	6	5	4	3	2	1	0
Field	TuneAmp_ManL	TuneOff_Man[6:0]						
Reset	0b0	0b0000000						
Access Type	Write, Read	Write, Read						

BITFIELD	BITS	DESCRIPTION
TuneAmp_ManL	7	Manual override for amplitude calibration value LSB
TuneOff_Man	6:0	Manual override for offset calibration value

**RLMS85 (0x1485)**

BIT	7	6	5	4	3	2	1	0
Field	TuneAmp_ManH[7:0]							
Reset	0x3B							
Access Type	Write, Read							

BITFIELD	BITS	DESCRIPTION
TuneAmp_ManH	7:0	Manual override for amplitude calibration value MSB

**RLMS95 (0x1495)**

BIT	7	6	5	4	3	2	1	0
Field	TxAmpManEn	ADCSarMethod	TxAmpMan[5:0]					
Reset	0b0	0b1	0b101001					
Access Type	Write, Read	Write, Read	Write, Read					

BITFIELD	BITS	DESCRIPTION
TxAmpManEn	7	TX amplitude manual override
ADCSarMethod	6	0=6 bit SAR, 1=7 bit SAR
TxAmpMan	5:0	Tx amplitude

[RLMSA8 \(0x14A8\)](#)

BIT	7	6	5	4	3	2	1	0
Field	FW_PHY_C TRL	FW_PHY_P U_TX	FW_PHY_R STB	FW_HSK_P HASE	FW_HSK_T YPE	FW_HSK_T X_EN	FW_HSK_R X_EN	FW_CALIB RATING
Reset	0b0	0b0	0b0	0b0	0b0	0b0	0b0	0b0
Access Type	Write, Read	Write, Read	Write, Read	Write, Read	Write, Read	Write, Read	Write, Read	Write, Read

BITFIELD	BITS	DESCRIPTION	DECODE
FW_PHY_CT RL	7	PHY controller firmware mode enable. Other FW_* bits only take effect when this is set to 1.	0b0: Disabled 0b1: Enabled
FW_PHY_P U_TX	6	Override PHY controller output	0b0: Disabled 0b1: Enabled
FW_PHY_R STB	5	Override PHY controller output	0b0: Reset asserted 0b1: Reset not asserted
FW_HSK_P HASE	4	Override PHY controller output	
FW_HSK_TY PE	3	Override PHY controller output	
FW_HSK_TX _EN	2	Override PHY controller output	
FW_HSK_R X_EN	1	Override PHY controller output	
FW_CALIBR ATING	0	Override PHY controller output	

[RLMSA9 \(0x14A9\)](#)

BIT	7	6	5	4	3	2	1	0
Field	FW_REPC AL_RSTB	FW_START _CAP_CAL	FW_TXD_S QUELCH	FW_TXD_E N	FW_RXD_E N	FW_AEQ_E N	FW_WBL_E N	FW_HAND SHAKED
Reset	0b0	0b0	0b0	0b0	0b0	0b0	0b0	0b0
Access Type	Write, Read	Write, Read	Write, Read	Write, Read	Write, Read	Write, Read	Write, Read	Write, Read

BITFIELD	BITS	DESCRIPTION	DECODE
FW_REPCA L_RSTB	7	Override PHY controller output	0b0: Reset asserted 0b1: Reset not asserted
FW_START_ CAP_CAL	6	Override PHY controller output	
FW_TXD_S QUELCH	5	Override PHY controller output	0b0: Disabled 0b1: Enabled
FW_TXD_EN	4	Override PHY controller output	0b0: Disabled 0b1: Enabled
FW_RXD_E N	3	Override PHY controller output	0b0: Disabled 0b1: Enabled
FW_AEQ_E N	2	Override PHY controller output	

BITLED	BITS	DESCRIPTION	DECODE
FW_WBL_EN	1	Override PHY controller output	
FW_HANDSHAKED	0	Override PHY controller output	

**RLMSAA (0x14AA)**

BIT	7	6	5	4	3	2	1	0
Field	RSVD	RSVD	ROR_CLK_DET	RSVD	RSVD	RSVD	RSVD	RSVD
Reset	0b1	0b0	0b0	0b1	0b0	0b0	0b0	0b0
Access Type			Read Only					

BITLED	BITS	DESCRIPTION	DECODE
ROR_CLK_DET	5	In SER, indicates ROR clock is detected.	0x0: ROR clock has not been detected (or ROR mode is not enabled) 0x1: ROR clock has been detected

**RLMSBA (0x14BA)**

BIT	7	6	5	4	3	2	1	0
Field	TwoDampMin[7:0]							
Reset	0x30							
Access Type	Write, Read							

BITLED	BITS	DESCRIPTION
TwoDampMin	7:0	Minimum allowed Amp value for 2D calibration algorithm

**RLMSC8 (0x14C8)**

BIT	7	6	5	4	3	2	1	0
Field	–	VmlTxAmpl_reg[6:0]						
Reset	–	0b1111111						
Access Type	–	Write, Read						

BITLED	BITS	DESCRIPTION
VmlTxAmpl_reg	6:0	value to use if manual control

**RLMSC9 (0x14C9)**

BIT	7	6	5	4	3	2	1	0
Field	–	–	–	–	mcursor_reg[3:0]			
Reset	–	–	–	–	0x5			
Access Type	–	–	–	–	Write, Read			

BITFIELD	BITS	DESCRIPTION
mcursor_reg	3:0	value to use if manual control

**RLMSCA (0x14CA)**

BIT	7	6	5	4	3	2	1	0
Field	–	–	–	–	rcursor_reg[3:0]			
Reset	–	–	–	–	0x7			
Access Type	–	–	–	–	Write, Read			

BITFIELD	BITS	DESCRIPTION
rcursor_reg	3:0	value to use if manual control

**RLMSCE (0x14CE)**

BIT	7	6	5	4	3	2	1	0
Field	RSVD	RSVD	RSVD	enminus_reg	enminus_man	RSVD	RSVD	enffe
Reset	0b0	0b0	0b0	0b0	0b0	0b0	0b0	0b1
Access Type				Write, Read	Write, Read			Write, Read

BITFIELD	BITS	DESCRIPTION	DECODE
enminus_reg	4	value to use if manual control enabled with enminus_man register bit	
enminus_man	3	enminus manual control	0x0: Automatic 0x1: Manual register control
enffe	0	ffe enable	0x0: Disabled 0x1: Enabled

**DPLL\_0 (0x1A00)\***

BIT	7	6	5	4	3	2	1	0
Field	RSVD	RSVD	RSVD	RSVD	RSVD	RSVD	RSVD	config_soft_rst_n
Reset	0b1	0b1	0b1	0b1	0b0	0b1	0b0	0b1
Access Type								Write, Read

BITFIELD	BITS	DESCRIPTION
config_soft_rst_n	0	Setting this to 1 resets the PLL functional registers. PLL configuration registers are not reset. This bit must be set back to 0 for the PLL to be functional.

**DPLL\_3 (0x1A03)\***

BIT	7	6	5	4	3	2	1	0
Field	config_sel_clock_out_use_external	RSVD	RSVD	config_use_internal_divider_values	config_force_enable_ss	config_spread_bit_ratio[2:0]		
Reset	0b1	0b0	0b0	0b0	0b0	0b010		
Access Type	Write, Read			Write, Read	Write, Read	Write, Read		

BITFIELD	BITS	DESCRIPTION	DECODE
config_sel_clock_out_use_external	7	When 1, config_sel_clock_out is used to select output clock. Otherwise, internal registers are used.	
config_use_internal_divider_values	4	Enable all DPLL divider values to come from internal controls	0x0: Do not use internal controls for divider values 0x1: Use internal controls for divider values
config_force_enable_ss	3	Enables the output of the triangle wave generator (overrides en_ss to force triangle_wave on)	
config_spread_bit_ratio	2:0	Controls the magnitude of the triangle wave input to the divider dsm as a percentage of the nominal divider value. If config registers are reset, the spread_bit_ratio value does not propagate to the triangle wave without rewriting to it. Likewise, if triangle wave module is reset, rewrite to spread_bit_ratio to set it back to desired value.	

**DPLL\_7 (0x1A07)**

BIT	7	6	5	4	3	2	1	0
Field	config_div_fb_L	config_div_in[4:0]					RSVD[1:0]	
Reset	0b0	0b00001					0b00	
Access Type	Write, Read	Write, Read						

BITFIELD	BITS	DESCRIPTION
config_div_fb_L	7	Sets the DPLL feedback divider value (bit 0) when config_use_internal_divider_values = 1
config_div_in	6:2	Sets the divide value of the input divider connected to i_clk_in, the main PLL clock input

**DPLL\_8 (0x1A08)**

BIT	7	6	5	4	3	2	1	0
Field	config_div_fb_H[7:0]							
Reset	0x14							
Access Type	Write, Read							



BITFIELD	BITS	DESCRIPTION
config_div_fb_H	7:0	Sets the DPLL feedback divider value (bits 8:1) when config_use_internal_divider_values = 1

**DPLL\_9 (0x1A09)**

BIT	7	6	5	4	3	2	1	0
Field	config_div_out_L[4:0]					config_div_fb_exp[2:0]		
Reset	0b01000					0b000		
Access Type	Write, Read					Write, Read		

BITFIELD	BITS	DESCRIPTION
config_div_out_L	7:3	Sets the DPLL output divider value (bits 4:0) when config_use_internal_divider_values = 1
config_div_fb_exp	2:0	Sets the feedback exponential divider value when config_use_internal_divider_values = 1

**DPLL\_10 (0x1A0A)**

BIT	7	6	5	4	3	2	1	0
Field	config_allow_coarse_change	config_div_out_exp[2:0]			config_div_out_H[3:0]			
Reset	0b1	0b000			0x1			
Access Type	Write, Read	Write, Read			Write, Read			

BITFIELD	BITS	DESCRIPTION
config_allow_coarse_change	7	When set to 1, the coarse tuning DAC is allowed to move to correct for large changes in the integral path. When set to 0, it does not.
config_div_out_exp	6:4	Sets the output exponential divider value when config_use_internal_divider_values = 1.
config_div_out_H	3:0	Sets the DPLL output divider value (bits 8:5) when config_use_internal_divider_values = 1.

**EFUSE80 (0x1C50)**

BIT	7	6	5	4	3	2	1	0
Field	SERIAL_NUMBER_0[7:0]							
Reset	0x00							
Access Type	Read Only							

BITFIELD	BITS	DESCRIPTION
SERIAL_NUMBER_0	7:0	Serial Number. Can only be read through the deserializer across the GMSL link.

**EFUSE81 (0x1C51)**

BIT	7	6	5	4	3	2	1	0
Field	SERIAL_NUMBER_1[7:0]							
Reset	0x00							
Access Type	Read Only							

BITFIELD	BITS	DESCRIPTION
SERIAL_NUMBER_1	7:0	Serial Number. Can only be read through the deserializer across the GMSL link.

**EFUSE82 (0x1C52)**

BIT	7	6	5	4	3	2	1	0
Field	SERIAL_NUMBER_2[7:0]							
Reset	0x00							
Access Type	Read Only							

BITFIELD	BITS	DESCRIPTION
SERIAL_NUMBER_2	7:0	Serial Number. Can only be read through the deserializer across the GMSL link.

**EFUSE83 (0x1C53)**

BIT	7	6	5	4	3	2	1	0
Field	SERIAL_NUMBER_3[7:0]							
Reset	0x00							
Access Type	Read Only							

BITFIELD	BITS	DESCRIPTION
SERIAL_NUMBER_3	7:0	Serial Number. Can only be read through the deserializer across the GMSL link.

**EFUSE84 (0x1C54)**

BIT	7	6	5	4	3	2	1	0
Field	SERIAL_NUMBER_4[7:0]							
Reset	0x00							
Access Type	Read Only							

BITFIELD	BITS	DESCRIPTION
SERIAL_NUMBER_4	7:0	Serial Number. Can only be read through the deserializer across the GMSL link.

[\*\*EFUSE85 \(0x1C55\)\*\*](#)

BIT	7	6	5	4	3	2	1	0
Field	SERIAL_NUMBER_5[7:0]							
Reset	0x00							
Access Type	Read Only							

BITFIELD	BITS	DESCRIPTION
SERIAL_NUMBER_5	7:0	Serial Number. Can only be read through the deserializer across the GMSL link.

[\*\*EFUSE86 \(0x1C56\)\*\*](#)

BIT	7	6	5	4	3	2	1	0
Field	SERIAL_NUMBER_6[7:0]							
Reset	0x00							
Access Type	Read Only							

BITFIELD	BITS	DESCRIPTION
SERIAL_NUMBER_6	7:0	Serial Number. Can only be read through the deserializer across the GMSL link.

[\*\*EFUSE87 \(0x1C57\)\*\*](#)

BIT	7	6	5	4	3	2	1	0
Field	SERIAL_NUMBER_7[7:0]							
Reset	0x00							
Access Type	Read Only							

BITFIELD	BITS	DESCRIPTION
SERIAL_NUMBER_7	7:0	Serial Number. Can only be read through the deserializer across the GMSL link.

[\*\*EFUSE88 \(0x1C58\)\*\*](#)

BIT	7	6	5	4	3	2	1	0
Field	SERIAL_NUMBER_8[7:0]							
Reset	0x00							
Access Type	Read Only							

BITFIELD	BITS	DESCRIPTION
SERIAL_NUMBER_8	7:0	Serial Number. Can only be read through the deserializer across the GMSL link.

[\*\*EFUSE89 \(0x1C59\)\*\*](#)

BIT	7	6	5	4	3	2	1	0
Field	SERIAL_NUMBER_9[7:0]							
Reset	0x00							
Access Type	Read Only							

BITFIELD	BITS	DESCRIPTION
SERIAL_NUMBER_9	7:0	Serial Number. Can only be read through the deserializer across the GMSL link.

[\*\*EFUSE90 \(0x1C5A\)\*\*](#)

BIT	7	6	5	4	3	2	1	0
Field	SERIAL_NUMBER_10[7:0]							
Reset	0x00							
Access Type	Read Only							

BITFIELD	BITS	DESCRIPTION
SERIAL_NUMBER_10	7:0	Serial Number. Can only be read through the deserializer across the GMSL link.

[\*\*EFUSE91 \(0x1C5B\)\*\*](#)

BIT	7	6	5	4	3	2	1	0
Field	SERIAL_NUMBER_11[7:0]							
Reset	0x00							
Access Type	Read Only							

BITFIELD	BITS	DESCRIPTION
SERIAL_NUMBER_11	7:0	Serial Number. Can only be read through the deserializer across the GMSL link.

[\*\*EFUSE92 \(0x1C5C\)\*\*](#)

BIT	7	6	5	4	3	2	1	0
Field	SERIAL_NUMBER_12[7:0]							
Reset	0x00							
Access Type	Read Only							

BITFIELD	BITS	DESCRIPTION
SERIAL_NUMBER_12	7:0	Serial Number. Can only be read through the deserializer across the GMSL link.

[\*\*EFUSE93 \(0x1C5D\)\*\*](#)

BIT	7	6	5	4	3	2	1	0
Field	SERIAL_NUMBER_13[7:0]							
Reset	0x00							
Access Type	Read Only							

BITFIELD	BITS	DESCRIPTION
SERIAL_NUMBER_13	7:0	Serial Number. Can only be read through the deserializer across the GMSL link.

[\*\*EFUSE94 \(0x1C5E\)\*\*](#)

BIT	7	6	5	4	3	2	1	0
Field	SERIAL_NUMBER_14[7:0]							
Reset	0x00							
Access Type	Read Only							

BITFIELD	BITS	DESCRIPTION
SERIAL_NUMBER_14	7:0	Serial Number. Can only be read through the deserializer across the GMSL link.

[\*\*EFUSE95 \(0x1C5F\)\*\*](#)

BIT	7	6	5	4	3	2	1	0
Field	SERIAL_NUMBER_15[7:0]							
Reset	0x00							
Access Type	Read Only							

BITFIELD	BITS	DESCRIPTION
SERIAL_NUMBER_15	7:0	Serial Number. Can only be read through the deserializer across the GMSL link.

[\*\*EFUSE96 \(0x1C60\)\*\*](#)

BIT	7	6	5	4	3	2	1	0
Field	SERIAL_NUMBER_16[7:0]							
Reset	0x00							
Access Type	Read Only							

BITFIELD	BITS	DESCRIPTION
SERIAL_NUMBER_16	7:0	Serial Number. Can only be read through the deserializer across the GMSL link.

[\*\*EFUSE97 \(0x1C61\)\*\*](#)

BIT	7	6	5	4	3	2	1	0
Field	SERIAL_NUMBER_17[7:0]							
Reset	0x00							
Access Type	Read Only							

BITFIELD	BITS	DESCRIPTION
SERIAL_NUMBER_17	7:0	Serial Number. Can only be read through the deserializer across the GMSL link.

[\*\*EFUSE98 \(0x1C62\)\*\*](#)

BIT	7	6	5	4	3	2	1	0
Field	SERIAL_NUMBER_18[7:0]							
Reset	0x00							
Access Type	Read Only							

BITFIELD	BITS	DESCRIPTION
SERIAL_NUMBER_18	7:0	Serial Number. Can only be read through the deserializer across the GMSL link.

[\*\*EFUSE99 \(0x1C63\)\*\*](#)

BIT	7	6	5	4	3	2	1	0
Field	SERIAL_NUMBER_19[7:0]							
Reset	0x00							
Access Type	Read Only							

BITFIELD	BITS	DESCRIPTION
SERIAL_NUMBER_19	7:0	Serial Number. Can only be read through the deserializer across the GMSL link.

[\*\*EFUSE100 \(0x1C64\)\*\*](#)

BIT	7	6	5	4	3	2	1	0
Field	SERIAL_NUMBER_20[7:0]							
Reset	0x00							
Access Type	Read Only							

BITFIELD	BITS	DESCRIPTION
SERIAL_NUMBER_20	7:0	Serial Number. Can only be read through the deserializer across the GMSL link.

**EFUSE101 (0x1C65)**

BIT	7	6	5	4	3	2	1	0
Field	SERIAL_NUMBER_21[7:0]							
Reset	0x00							
Access Type	Read Only							

BITFIELD	BITS	DESCRIPTION
SERIAL_NUMBER_21	7:0	Serial Number. Can only be read through the deserializer across the GMSL link.

**EFUSE102 (0x1C66)**

BIT	7	6	5	4	3	2	1	0
Field	SERIAL_NUMBER_22[7:0]							
Reset	0x00							
Access Type	Read Only							

BITFIELD	BITS	DESCRIPTION
SERIAL_NUMBER_22	7:0	Serial Number. Can only be read through the deserializer across the GMSL link.

**EFUSE103 (0x1C67)**

BIT	7	6	5	4	3	2	1	0
Field	SERIAL_NUMBER_23[7:0]							
Reset	0x00							
Access Type	Read Only							

BITFIELD	BITS	DESCRIPTION
SERIAL_NUMBER_23	7:0	Serial Number. Can only be read through the deserializer across the GMSL link.

**REGCRC0 (0x1D00)\***

BIT	7	6	5	4	3	2	1	0
Field	—	—	LIMIT_REG_RANGE	GEN_ROLLING_CRC	I2C_WRCOMPUTE	PERIODIC_COMPUTE	CHECK_CRC	RESET_CRC
Reset	—	—	0b0	0b0	0b0	0b0	0b0	0b0
Access Type	—	—	Write, Read	Write, Read	Write, Read	Write, Read	Write, Read	Write Clears All, Read

BITFIELD	BITS	DESCRIPTION	DECODE
LIMIT_REG_RANGE	5	Limit the min. and max. range of registers calculated	
GEN_ROLLING_CRC	4	Calculate register CRC using additional 2-bit counter, so CRC value cycles every four invocations.	0b0: Do not use additional counter 0b1: Use additional counter

BITFIELD	BITS	DESCRIPTION	DECODE
I2C_WR_COMPUTE	3	Compute register CRC after every I <sup>2</sup> C register write.	0b0: Do not compute after every register write 0b1: Compute after every register write
PERIODIC_COMPUTE	2	Check register CRC on periodic basis, based on CRC_PERIOD value.	0b0: Do not check periodically 0b1: Check periodically
CHECK_CRC	1	Upon calculation of register CRC, compare with previous calculation, except on first time through. On miscompare, issue ERRB.	0b0: Do not compare after calculation 0b1: Compare after calculation
RESET_CRC	0	Reset CRC value to 16'FFFF.	

**REGCRC1 (0x1D01)\***

BIT	7	6	5	4	3	2	1	0
Field	CRC_PERIOD[7:0]							
Reset	0x00							
Access Type	Write, Read							

BITFIELD	BITS	DESCRIPTION
CRC_PERIOD	7:0	Period for register CRC recomputation. This allows for varying the CRC computation time. Period = (value + 1) * 2ms  0000_0000 - 2ms 0000_0001 - 4ms ...

**REGCRC2 (0x1D02)**

BIT	7	6	5	4	3	2	1	0
Field	REGCRC_LSB[7:0]							
Reset	0x00							
Access Type	Read Only							

BITFIELD	BITS	DESCRIPTION
REGCRC_LSB	7:0	Calculated register CRC value (LSB)

**REGCRC3 (0x1D03)**

BIT	7	6	5	4	3	2	1	0
Field	REGCRC_MSB[7:0]							
Reset	0x00							
Access Type	Read Only							

BITFIELD	BITS	DESCRIPTION
REGCRC_MSB	7:0	Calculated register CRC value (MSB)



[I2C\\_UART\\_CRC0 \(0x1D08\)\\*](#)

BIT	7	6	5	4	3	2	1	0
Field	–	–	–	–	–	–	–	RESET_MS GCNTR
Reset	–	–	–	–	–	–	–	0b0
Access Type	–	–	–	–	–	–	–	Write Clears All, Read

BITFIELD	BITS	DESCRIPTION	DECODE
RESET_MS GCNTR	0	Reset Message Counter Value to 0. Self-clearing. Note that the message counter value is not checked when writing to this register. See user guide for details.	0b0: Do not reset 0b1: Reset

[I2C\\_UART\\_CRC1 \(0x1D09\)\\*](#)

BIT	7	6	5	4	3	2	1	0
Field	RSVD[2:0]			RSVD[2:0]			RESET_MS GCNTR_ERR_CNT	RESET_CRC_ERR_CNT
Reset	0b000			0b000			0b0	0b0
Access Type							Write Clears All, Read	Write Clears All, Read

BITFIELD	BITS	DESCRIPTION	DECODE
RESET_MS GCNTR_ERR_CNT	1	Reset message counter error count to 0. Self-clearing.	0b0: Do not reset 0b1: Reset
RESET_CRC_ERR_CNT	0	Reset CRC Error Count to 0. Self-clearing.	0b0: Do not reset 0b1: Reset

[I2C\\_UART\\_CRC2 \(0x1D0A\)](#)

BIT	7	6	5	4	3	2	1	0
Field	CRC_VAL[7:0]							
Reset	0x00							
Access Type	Read Only							

BITFIELD	BITS	DESCRIPTION
CRC_VAL	7:0	Calculated CRC value for the last write transaction

[I2C\\_UART\\_CRC3 \(0x1D0B\)](#)

BIT	7	6	5	4	3	2	1	0
Field	MSGCNTR_LSB[7:0]							
Reset	0x00							
Access Type	Read Only							

BITFIELD	BITS	DESCRIPTION
MSGCNTR_LSB	7:0	Bits 7:0 of current message counter value

**I2C UART CRC4 (0x1D0C)**

BIT	7	6	5	4	3	2	1	0
Field	MSGCNTR_MSB[7:0]							
Reset	0x00							
Access Type	Read Only							

BITFIELD	BITS	DESCRIPTION
MSGCNTR_MSB	7:0	Bits 15:8 of current message counter value

**FS\_INTR0 (0x1D12)\***

BIT	7	6	5	4	3	2	1	0
Field	I2C_UART_MSGCNTR_ERR_OEN	I2C_UART_CRC_ERR_OEN	MEM_ECC_ERR2_OEN	MEM_ECC_ERR1_OEN	–	–	–	REG_CRC_ERR_OEN
Reset	0b1	0b1	0x1	0x0	–	–	–	0b0
Access Type	Write, Read	Write, Read	Write, Read	Write, Read	–	–	–	Write, Read

BITFIELD	BITS	DESCRIPTION	DECODE
I2C_UART_MSGCNTR_ERR_OEN	7	Enable reporting of I <sup>2</sup> C/UART message counter errors (I2C_UART_MSGCNTR_ERR) at ERRB pin	0b0: Reporting disabled 0b1: Reporting enabled
I2C_UART_CRC_ERR_OEN	6	Enable reporting of I <sup>2</sup> C/UART CRC errors (I2C_UART_CRC_ERR) at ERRB pin	0b0: Reporting disabled 0b1: Reporting enabled
MEM_ECC_ERR2_OEN	5	Enable reporting of memory ECC 2-bit uncorrectable errors at ERRB pin	0b0: Reporting disabled 0b1: Reporting enabled
MEM_ECC_ERR1_OEN	4	Enable reporting of memory ECC 1-bit correctable errors at ERRB pin	0b0: Reporting disabled 0b1: Reporting enabled
REG_CRC_ERR_OEN	0	Enable reporting register CRC at ERRB pin.	0b0: Reporting disabled 0b1: Reporting enabled

**FS\_INTR1 (0x1D13)**

BIT	7	6	5	4	3	2	1	0
Field	I2C_UART_MSGCNTR_ERR_INT	I2C_UART_CRC_ERR_INT	MEM_ECC_ERR2_INT	MEM_ECC_ERR1_INT	–	–	–	REG_CRC_ERR_FLAG
Reset	0b0	0b0	0x0	0x0	–	–	–	0b0
Access Type	Read Only	Read Only	Read Only	Read Only	–	–	–	Read Only

BITFIELD	BITS	DESCRIPTION	DECODE
I2C_UART_MSGCNTR_ERR_INT	7	I <sup>2</sup> C/UART message counter error flag. Asserted when two message counter bytes sent do not match expected count value. See user guide for details.	0b0: Flag not asserted 0b1: Flag asserted
I2C_UART_CRC_ERR_INT	6	I <sup>2</sup> C/UART CRC error flag. Asserted when CRC byte sent does not match calculated value. See user guide for details.	0b0: Flag not asserted 0b1: Flag asserted
MEM_ECC_ERR2_INT	5	Error flag for 2-bit uncorrectable memory ECC errors seen in any memories	0b0: Flag not asserted 0b1: Flag asserted
MEM_ECC_ERR1_INT	4	Error flag for 1-bit correctable memory ECC errors seen in any memories	0b0: Flag not asserted 0b1: Flag asserted
REG_CRC_ERR_FLAG	0	An error occurred on the register CRC calculation.	0b0: Flag not asserted 0b1: Flag asserted

**MEM\_ECC0 (0x1D14)\***

BIT	7	6	5	4	3	2	1	0
Field	RSVD[2:0]			RSVD[2:0]			RESET_MEM_ECC_ERR2_CNT	RESET_MEM_ECC_ERR1_CNT
Reset	0x0			0x0			0b0	0b0
Access Type							Write Clears All, Read	Write Clears All, Read

BITFIELD	BITS	DESCRIPTION	DECODE
RESET_MEM_ECC_ERR2_CNT	1	Reset memory ECC 2-bit error count to 0. Self-clearing.	0b0: Do not reset 0b1: Reset
RESET_MEM_ECC_ERR1_CNT	0	Reset memory ECC 1-bit error count to 0. Self-clearing.	0b0: Do not reset 0b1: Reset

**MEM\_ECC1 (0x1D15)**

BIT	7	6	5	4	3	2	1	0
Field	MEM_ECC_ERR1_CNT[7:0]							
Reset	0x00							
Access Type	Read Only							

BITFIELD	BITS	DESCRIPTION
MEM_ECC_ERR1_CNT	7:0	Number of 1-bit correctable memory ECC errors seen

**MEM\_ECC2 (0x1D16)**

BIT	7	6	5	4	3	2	1	0
Field	MEM_ECC_ERR2_CNT[7:0]							
Reset	0x00							
Access Type	Read Only							

BITFIELD	BITS	DESCRIPTION
MEM_ECC_ERR2_CNT	7:0	Number of 2-bit uncorrectable memory ECC errors seen

**MEM\_ECC3 (0x1D17)\***

BIT	7	6	5	4	3	2	1	0
Field	–	–	–	–	–	–	MEM_ECC_ERR2_INJ	MEM_ECC_ERR1_INJ
Reset	–	–	–	–	–	–	0b0	0b0
Access Type	–	–	–	–	–	–	Write, Read	Write, Read

BITFIELD	BITS	DESCRIPTION	DECODE
MEM_ECC_ERR2_INJ	1	Inject memory ECC 2-bit errors. Injects error to memory instance given by MEM_ECC_ERR_INJ_SEL register.	0: Do not inject memory ECC errors 1: Inject memory ECC errors
MEM_ECC_ERR1_INJ	0	Inject memory ECC 1-bit errors. Injects error to memory instance given by MEM_ECC_ERR_INJ_SEL register.	0: Do not inject memory ECC errors 1: Inject memory ECC errors

**MEM\_ECC4 (0x1D18)\***

BIT	7	6	5	4	3	2	1	0
Field	MEM_ECC_ERR_INJ_SEL[7:0]							
Reset	0x00							
Access Type	Write, Read							

BITFIELD	BITS	DESCRIPTION	DECODE
MEM_ECC_ERR_INJ_SEL	7:0	Selects which memory instance to inject ECC errors to. Encoding is the same as MBIST memory selection.	0: All memories with ECC 3: ARQ GPIO 4: TBB 10: Video TX Z 11: Video TX Z 14: FrontTop 30: ARQ SPI others: none

**REG\_POST0 (0x1D20)\***

BIT	7	6	5	4	3	2	1	0
Field	POST_DON_E	POST_MBI ST_PASSED	POST_LBIS T_PASSED	–	–	RSVD	RSVD	RSVD
Reset	0b0	0b0	0b0	–	–	0b0	0b0	0b0
Access Type	Read Only	Read Only	Read Only	–	–			

BITFIELD	BITS	DESCRIPTION	DECODE
POST_DON_E	7	POST (power-on self test LBIST and/or MBIST) is run.	0b0: POST has not run 0b1: POST has run

BITFIELD	BITS	DESCRIPTION	DECODE
POST_MBIST_PASSED	6	MBIST passed during POST (power-on self test). Valid when POST_DONE is asserted.	0b0: MBIST has failed during POST run (or has not been enabled) 0b1: MBIST has passed during POST run
POST_LBIST_PASSED	5	LBIST passed during POST (power-on self test). Valid when POST_DONE is asserted.	0b0: LBIST has failed during POST run (or has not been enabled) 0b1: LBIST has passed during POST run

**REGADCBIST0 (0x1D28)\***

BIT	7	6	5	4	3	2	1	0
Field	RR_ACCURACY	RSVD	–	MUXVER_EN	–	RUN_ACCURACY	RSVD	RUN_TMON_CAL
Reset	0b0	0b0	–	0b0	–	0b0	0b0	0b0
Access Type	Write, Read		–	Write, Read	–	Write Clears All, Read		Write Clears All, Read

BITFIELD	BITS	DESCRIPTION	DECODE
RR_ACCURACY	7	Run ADC accuracy in round robin state fashion	0b0: Do not run 0b1: Run
MUXVER_EN	4	Enable MUX manual GPIO test	0b0: Disable 0b1: Enable
RUN_ACCURACY	2	Run ADC accuracy testing. Self-clearing.	0b0: Do not run 0b1: Run
RUN_TMON_CAL	0	Initiate temperature sensor measurement. Self-clearing.	0b0: Do not run 0b1: Run

**REGADCBIST3 (0x1D31)\***

BIT	7	6	5	4	3	2	1	0
Field	REFLIM[7:0]							
Reset	0x0F							
Access Type	Write, Read							

BITFIELD	BITS	DESCRIPTION	DECODE
REFLIM	7:0	ADC reference limit for testing code. Sets maximum error from expected ADC conversion code in LSBs before asserting interrupt flag.	0x00: Converted value has zero deviation 0x01: Converted value has up to 1 LSB of error 0x02: Converted value has up to 2 LSBs of error ... 0xFF: Converted value has up to 255 LSBs of error

**REGADCBIST4 (0x1D32)\***

BIT	7	6	5	4	3	2	1	0
Field	REFLIMSCL1[7:0]							
Reset	0x0F							
Access Type	Write, Read							

BITFIELD	BITS	DESCRIPTION	DECODE
REFLIMSCL 1	7:0	Control the accuracy for 1/2 scale measurement. Sets maximum error from expected ADC conversion code in LSBs before asserting interrupt flag.	0x00: Converted value has zero deviation 0x01: Converted value has up to 1 LSB of error 0x02: Converted value has up to 2 LSBs of error ... 0xFF: Converted value has up to 255 LSBs of error

**REGADCBIST5 (0x1D33)\***

BIT	7	6	5	4	3	2	1	0
Field	REFLIMSCL2[7:0]							
Reset	0x07							
Access Type	Write, Read							

BITFIELD	BITS	DESCRIPTION	DECODE
REFLIMSCL 2	7:0	Control the accuracy for 1/4 scale measurement. Sets maximum error from expected ADC conversion code in LSBs before asserting interrupt flag.	0x00: Converted value has zero deviation 0x01: Converted value has up to 1 LSB of error 0x02: Converted value has up to 2 LSBs of error ... 0xFF: Converted value has up to 255 LSBs of error

**REGADCBIST6 (0x1D34)\***

BIT	7	6	5	4	3	2	1	0
Field	REFLIMSCL3[7:0]							
Reset	0x07							
Access Type	Write, Read							

BITFIELD	BITS	DESCRIPTION	DECODE
REFLIMSCL 3	7:0	Control the accuracy for 1/8 scale measurement. Sets maximum error from expected ADC conversion code in LSBs before asserting interrupt flag.	0x00: Converted value has zero deviation 0x01: Converted value has up to 1 LSB of error 0x02: Converted value has up to 2 LSBs of error ... 0xFF: Converted value has up to 255 LSBs of error

**REGADCBIST7 (0x1D35)\***

BIT	7	6	5	4	3	2	1	0
Field	TLIMIT[7:0]							
Reset	0x03							
Access Type	Write, Read							

BITFIELD	BITS	DESCRIPTION	DECODE
TLIMIT	7:0	Control accuracy for alternate temperature sensor measurement. Sets maximum deviation between primary and alternate temperature sensors before asserting interrupt flag.	0x00: Zero difference allowed between sensors 0x01: 0.5 to 1 degree K difference between sensors 0x02: 0.5 to 1 degree K difference between sensors 0x03: 2 degree K difference between sensors 0x04: 2.5 to 3 degree K difference between sensors 0x05: 3 to 3.5 degree K difference between sensors 0x06: 3.5 to 4 degree K difference between sensors 0x07: 4.5 to 5 degree K difference between sensors Others: Reserved

**REGADCBIST9 (0x1D37)\***

BIT	7	6	5	4	3	2	1	0
Field	MUXV_CTRL[7:0]							
Reset	0x00							
Access Type	Write, Read							

BITFIELD	BITS	DESCRIPTION	DECODE
MUXV_CTRL	7:0	Value to drive GPIO during MUX testing. This is driven by BIST engine, but is provided as a hook to drive during debug.	0b11111110: Drive ADC0 MUX input to Low (GND) and all others to High (ADC Voltage Reference) 0b00000001: Drive ADC0 MUX input to High (ADC Voltage Reference) and all others to Low (GND) 0b11111101: Drive ADC1 MUX input to Low (GND) and all others to High (ADC Voltage Reference) 0b00000010: Drive ADC1 MUX input to High (ADC Voltage Reference) and all others to Low (GND) 0b11111011: Drive ADC2 MUX input to Low (GND) and all others to High (ADC Voltage Reference) 0b00000100: Drive ADC2 MUX input to High (ADC Voltage Reference) and all others to Low (GND)

**REGADCBIST12 (0x1D3A)\***

BIT	7	6	5	4	3	2	1	0
Field	TMONCAL_OOD_WAIT_B2[7:0]							
Reset	0xFF							
Access Type	Write, Read							

BITFIELD	BITS	DESCRIPTION	DECODE
TMONCAL_OOD_WAIT_B2	7:0	Count value to set time before temperature sensor Calibration goes out-of-date. 1 LSB is 26.2ms.	0x00: 26.2ms 0x0F: 418.7ms 0xFE: 6.7s 0xFF: disabled

[\*\*REGADCBIST13 \(0x1D3B\)\*\*](#)

BIT	7	6	5	4	3	2	1	0
Field	T_EST_OUT_B0[7:0]							
Reset	0xFF							
Access Type	Read Only							

BITFIELD	BITS	DESCRIPTION
T_EST_OUT_B0	7:0	Bits 7:0 of temperature sensor measurement. Reconstruct temperature using this register with T_EST_OUT_B1. Bits 9:0 divided by 2 is the die junction temperature in Kelvin.

[\*\*REGADCBIST14 \(0x1D3C\)\*\*](#)

BIT	7	6	5	4	3	2	1	0
Field	T_EST_OUT_B1[1:0]		–	–	–	–	ALT_T_EST_OUT_B1[1:0]	
Reset	0x3		–	–	–	–	0x3	
Access Type	Read Only		–	–	–	–	Read Only	

BITFIELD	BITS	DESCRIPTION
T_EST_OUT_B1	7:6	Bits 9:8 of temperature sensor measurement. Reconstruct temperature using this register with T_EST_OUT_B0. Bits 9:0 divided by 2 is the die junction temperature in Kelvin.
ALT_T_EST_OUT_B1	1:0	Bits 9:8 of temperature sensor measurement. Reconstruct temperature using this register with ALT_T_EST_OUT_B0. Bits 9:0 divided by 2 is the die junction temperature in Kelvin.

[\*\*REGADCBIST15 \(0x1D3D\)\*\*](#)

BIT	7	6	5	4	3	2	1	0
Field	ALT_T_EST_OUT_B0[7:0]							
Reset	0xFF							
Access Type	Read Only							

BITFIELD	BITS	DESCRIPTION
ALT_T_EST_OUT_B0	7:0	Bits 7:0 of alternate temperature sensor measurement. Reconstruct temperature using this register with ALT_T_EST_OUT_B1. Bits 9:0 divided by 2 is the die junction temperature in Kelvin.

[\*\*REGCRC8 \(0x1D40\)\*\*](#)

BIT	7	6	5	4	3	2	1	0
Field	SKIP0_LSB[7:0]							
Reset	0xFF							
Access Type	Write, Read							

BITFIELD	BITS	DESCRIPTION
SKIP0_LSB	7:0	Address 0 to skip (LSB)



[\*\*REGCRC9 \(0x1D41\)\*\*](#)

BIT	7	6	5	4	3	2	1	0
Field	SKIP0_MSB[7:0]							
Reset	0xFF							
Access Type	Write, Read							

BITFIELD	BITS	DESCRIPTION
SKIP0_MSB	7:0	Address 0 to skip (MSB)

[\*\*REGCRC10 \(0x1D42\)\*\*](#)

BIT	7	6	5	4	3	2	1	0
Field	SKIP1_LSB[7:0]							
Reset	0xFF							
Access Type	Write, Read							

BITFIELD	BITS	DESCRIPTION
SKIP1_LSB	7:0	Address 1 to skip (LSB)

[\*\*REGCRC11 \(0x1D43\)\*\*](#)

BIT	7	6	5	4	3	2	1	0
Field	SKIP1_MSB[7:0]							
Reset	0xFF							
Access Type	Write, Read							

BITFIELD	BITS	DESCRIPTION
SKIP1_MSB	7:0	Address 1 to skip (MSB)

[\*\*REGCRC12 \(0x1D44\)\*\*](#)

BIT	7	6	5	4	3	2	1	0
Field	SKIP2_LSB[7:0]							
Reset	0xFF							
Access Type	Write, Read							

BITFIELD	BITS	DESCRIPTION
SKIP2_LSB	7:0	Address 2 to skip (LSB)

[\*\*REGCRC13 \(0x1D45\)\*\*](#)

BIT	7	6	5	4	3	2	1	0
Field	SKIP2_MSB[7:0]							
Reset	0xFF							
Access Type	Write, Read							

BITFIELD	BITS	DESCRIPTION
SKIP2_MSB	7:0	Address 2 to skip (MSB)

[\*\*REGCRC14 \(0x1D46\)\*\*](#)

BIT	7	6	5	4	3	2	1	0
Field	SKIP3_LSB[7:0]							
Reset	0xFF							
Access Type	Write, Read							

BITFIELD	BITS	DESCRIPTION
SKIP3_LSB	7:0	Address 3 to skip (LSB)

[\*\*REGCRC15 \(0x1D47\)\*\*](#)

BIT	7	6	5	4	3	2	1	0
Field	SKIP3_MSB[7:0]							
Reset	0xFF							
Access Type	Write, Read							

BITFIELD	BITS	DESCRIPTION
SKIP3_MSB	7:0	Address 3 to skip (MSB)

[\*\*REGCRC16 \(0x1D48\)\*\*](#)

BIT	7	6	5	4	3	2	1	0
Field	SKIP4_LSB[7:0]							
Reset	0xFF							
Access Type	Write, Read							

BITFIELD	BITS	DESCRIPTION
SKIP4_LSB	7:0	Address 4 to skip (LSB)

[\*\*REGCRC17 \(0x1D49\)\*\*](#)

BIT	7	6	5	4	3	2	1	0
Field	SKIP4_MSB[7:0]							
Reset	0xFF							
Access Type	Write, Read							

BITFIELD	BITS	DESCRIPTION
SKIP4_MSB	7:0	Address 4 to skip (MSB)

[\*\*REGCRC18 \(0x1D4A\)\*\*](#)

BIT	7	6	5	4	3	2	1	0
Field	SKIP5_LSB[7:0]							
Reset	0xFF							
Access Type	Write, Read							

BITFIELD	BITS	DESCRIPTION
SKIP5_LSB	7:0	Address 5 to skip (LSB)

[\*\*REGCRC19 \(0x1D4B\)\*\*](#)

BIT	7	6	5	4	3	2	1	0
Field	SKIP5_MSB[7:0]							
Reset	0xFF							
Access Type	Write, Read							

BITFIELD	BITS	DESCRIPTION
SKIP5_MSB	7:0	Address 5 to skip (MSB)

[\*\*REGCRC20 \(0x1D4C\)\*\*](#)

BIT	7	6	5	4	3	2	1	0
Field	SKIP6_LSB[7:0]							
Reset	0xFF							
Access Type	Write, Read							

BITFIELD	BITS	DESCRIPTION
SKIP6_LSB	7:0	Address 6 to skip (LSB)

[\*\*REGCRC21 \(0x1D4D\)\*\*](#)

BIT	7	6	5	4	3	2	1	0
Field	SKIP6_MSB[7:0]							
Reset	0xFF							
Access Type	Write, Read							

BITFIELD	BITS	DESCRIPTION
SKIP6_MSB	7:0	Address 6 to skip (MSB)

[\*\*REGCRC22 \(0x1D4E\)\*\*](#)

BIT	7	6	5	4	3	2	1	0
Field	SKIP7_LSB[7:0]							
Reset	0xFF							
Access Type	Write, Read							

BITFIELD	BITS	DESCRIPTION
SKIP7_LSB	7:0	Address 7 to skip (LSB)

[\*\*REGCRC23 \(0x1D4F\)\*\*](#)

BIT	7	6	5	4	3	2	1	0
Field	SKIP7_MSB[7:0]							
Reset	0xFF							
Access Type	Write, Read							

BITFIELD	BITS	DESCRIPTION
SKIP7_MSB	7:0	Address 7 to skip (MSB)

[\*\*CC\\_RTN\\_ERR \(0x1D5F\)\\*\*\*](#)

BIT	7	6	5	4	3	2	1	0
Field	–	–	–	–	–	RESET_EF USE_CRC_ ERR	INJECT_EF USE_CRC_ ERR	INJECT_RT TN_CRC_ ERR
Reset	–	–	–	–	–	0b0	0b0	0b0
Access Type	–	–	–	–	–	Write Clears All, Read	Write, Read	Write, Read

BITFIELD	BITS	DESCRIPTION	DECODE
RESET_EF USE_CRC_ ERR	2	Reset eFuse CRC error status to 0. Self-clearing. Use for ASIL evaluation purposes.	0b0: Do not reset 0b1: Reset
INJECT_EF USE_CRC_ ERR	1	Set this bit before reading eFuse values to inject error to eFuse CRC value (EFUSE_CRC_ERR bit). Use for ASIL evaluation purposes.	0b0: Do not inject eFuse CRC errors 0b1: Inject eFuse CRC errors

BITFIELD	BITS	DESCRIPTION	DECODE
INJECT_RTT N_CRC_ER R	0	Set this bit before going into sleep mode to inject error to retention memory CRC value (RTTN_CRC_INT bit). Use for ASIL evaluation purposes.	0b0: Do not inject retention memory CRC errors 0b1: Inject retention memory CRC errors

## Revision History

REVISION NUMBER	REVISION DATE	DESCRIPTION	PAGES CHANGED
0	12/20	Release for Market Intro	—
1	12/21	Corrected ADC input voltage range when using /3 and /4 dividers	13
		Documented typical minimum PWDNB hold time	14
		Added guidance on reference clock input rise and fall times	18
		Added to pin descriptions for improved accuracy and consistency of terminology throughout document. Added documentation for video timing generator I/O	21-24
		Added note to recommended operation conditions table to clarify definition of supply noise	26
		Updated typical operating conditions for VDDIO current vs. GPIO toggle rate plot with corrected data	26
		Added R <sub>TERM</sub> to external components table. Was previously missing	27
		Updated GMSL2 Lock Time figure	29
		Added Additional Documentation section	26
		Provided more detail on tunneling mode for clarity	36-38
		Corrected frequency deviations in Spread Spectrum section. These were inconsistent with the (correct) register map	43
		Added detail in video timing generator section	38
		Clarified that video crossbar is only available in pixel mode	39
		Corrected details in GMSL2 Bandwidth Calculations Section and added figure 23 for clarity	46
		Documented typical GPIO delay for GPIO forwarding from serializer to deserializer in non-compensated mode	38
		Added detail on functional safety features	49
		Corrected errors, added power-up defaults and video timing generator functions to MFP Pin Function Map	58-59
		Thermal management section rewritten for accuracy	64
		Removed reference to TMON in Junction Temperature Monitoring and Overtemperature Alarm section. User should use built-in precision temperature sensor for accurate die temperature measurements	54
		Revised recommendation for power supply ramp time	62
		Removed requirement for clock stretching on remote side	64
		Added software programming model section	64
		Added typical application circuit	73
		Added table to show typical maximum cable lengths and wording to reference GMSL2 Channel Specification	1, 41
		Changed wording, fixed typos, reordered figures and sections for improved accuracy, clarity and logical grouping	1-230
		Register Map updates: Global: Added Reset column, added RSVD for hidden bits, added Note and asterisks to show which registers are retained in sleep mode, and changed register descriptions and decodes for clarity.	

REVISION NUMBER	REVISION DATE	DESCRIPTION	PAGES CHANGED
		Unhid registers CTRL2 (0x12), CMU (0x302), EXT21 (0x38D), EXT22 (0x38E), EXT23 (0x38F), REF_VTG (0x3F1), RLMS17 (0x14), RLMS1C (0x141C), RLMS1D (0x141D), RLMS1F (0x141F), RLMS32 (0x1432), RLMS3A (0x143A), RLMSA8 (0x14A8), RLMSA9 (0x14A9), DPLL_0 (0x1A00), DPLL_7 (0x1A07), REGADCBIST3-REGADCBIST7 (0x1D32-0x1D35), REGADCBIST9 (0x1D37)	
		Hid registers PWR1 (0x9), TX1 (0x59), TR1 (0x79, 0x81, 0x89, 0x91, 0xA1, 0xA9), TR0 (0x88), EXT9 (0x381), EXT10 (0x383), PM_OV_STAT2 (0x572), PM_OV_STAT3 (0x573), RLMS30 (0x1430), RLMS31 (0x1431), RLMS32 (0x1460), RLMSA6 (0x14A6), RLMSD8 (0x14D8), RLMSE1 (0x14E1), DPLL_11 (0x1A0B), I2C_UART_CRC5 (0x1D0D), I2C_UART_CRC6 (0x1D0E), MEM_ECC1 (0x1D15), MEM_ECC2 (0x1D16), REGADCBIST2 (0x1D30), REGADCBIST2 (0x1D30), REGADCBIST8 (0x1D36), REGADCBIST10 (0x1D38), REGADCBIST11 (0x1D39).	
		Unhid bitfields VREF_CAP_EN (0x11), config_sel_clock_out_use_external (0x1A03), config_spread_bit_ratio (0x1A03), config_div_fb_exp (0x1A09), config_allow_coarse_change (0x1A0A), config_div_out_exp (0x1A0A), MUXVER_EN (0x1D28)	
		Hid bitfields PHY_INT_OEN_A (0x1A), PHY_INT_A (0x1B), VPRBS_ERR_OEN (0x1E), EFUSE_CRC_ER (0x1F), RVPRBS_ERR_FLAG (0x1F), TIMEOUT (0x2B), GPIO_TX_WNDW (0x31)ARB_TO_LEN (0x48), PRIO_VAL (0x58, 0x78, 0x88, 0x90, 0xA0, 0xA8), PRIO_CFG (0x58, 0x78, 0x88, 0x90, 0xA0, 0xA8), VID_PRBS_CHK_EN (0x26B), DIS_COLOR_CROSSBAR (0x276), CLK_SELZ (0x308), phy_config (0x330), t_hs_dec_en (0x338), cphy_hdr_err; cphy_hdr1_err; cphy_hdr2_err; InvCode_In1; InvCode_In0 (0x380), CPhy_Mode; phy1_CPhyCdrTp bt; phy1_CPhyCdrSwap_en; phy1_CPhyCdrMask (0x383), adc_refs cl (0x501), bypass_volttemp_corr (0x509), adc_over flow_ie (0x50C), gpio_err_ie (0x50F), adc_over flow_if (0x510), gpio_err_if (0x513), invalid_ch_sel_if (0x513), PIO09_SLEW (0x571), EOM_RST_THR (0x1406), MAN_CALIB (0x14A7), MSGCNTR_ERR_THR (0x1D09), CRC_ERR_THR (0x1D09), MEM_ECC_ERR2_THR (0x1D14), MEM_ECC_ERR1_THR (0x1D14), POST_RUN_MBIIST (0x1D20), POST_RUN_LBIIST (0x1D20), RR_MUX (0x1D28), RUN_MUX (0x1D28).	
2	10/22	Added Min HOLD time	14
		Corrected ADC conditions column when using /3 and 34 dividers	13
		Added Maximum Rise and Fall times in EXTERNAL CLOCK INPUT ON X1, X2 FLOATING section	18
		Added VTG pins to the MFP Pin Function Map	58
		Moved the Operating Junction Temperature from TYP to MAX column	26
		Added note for the Maximum Supply Noise in the Recommended Operating Conditions section	26
		Added description of crystal load capacitors	27
		Added description of VDDIO decoupling capacitors	27
		Updated GMSL2 Lock Time Figure	29
		Updated I2C Timing Figure	30
		Updated format of figures and content	1-234
3	1/23	Updated Tunneling and Pixel Mode section.	37-38
4	5/23	Updated GMSL Bandwidth Calculations	46
		Updated I2C/UART verbiage	47, 66
		Updated TYP Lock time to 45ms and updated Link Lock Section	15, 44-45
		Updated Device Reset Section	59
		Updated SION pin description	21

REVISION NUMBER	REVISION DATE	DESCRIPTION	PAGES CHANGED
		Removed mandatory LDO write from programming notes section	76
		Added comment about adding 1MΩ pull-down on ERRB pin	61
		Removed comment about supporting GPIO transitions of 1MHz	48, 54
		Added comment about ADI supplying PMICs that support MAX96717	61
		Updated SPI section	48
		Updated Note 2 below EC Table	19
		Moved ESD table out of EC Table	19
		Updated thermal guidance verbiage	10
		Updated ADC EC Table	13-14
		Added a note about using internal bandgap reference for high accuracy ADC measurements	50
		Register 0x0E, DEV_REV changed from 0x04 to 0x06	97
5	9/23	Register Map: Updated Device ID	96
		Register Map: Updated Reset/Default value for Register 0x1417 from F9 to 0.	211
		Register Map: Updated Reset/Default value for Register 0x1432 from FF to 7F.	212
		Programming Notes: Removed mandatory register write for 0x302.	66
6	3/25	Moved sections for better understanding. Corrected grammatical, formats/styles, and spelling.	Many
		Top Marking = MAXIM column removed from Ordering Information table.	75
		Corrected typo in CAP_VDD absolute maximum rating (0.3 to 1.2V changed to -0.3 to 1.2 V).	10
		Updated figure numbers and formatting for Typical Operating Characteristics curves.	21
		Removed Video Timing Generator (VTG) from text and MFP table.	23-24, 39, 60
		SSC PPM value corrected from ±1250 to ±1265 PPM.	61
		Removed asterisks for registers 0x330-0x335, and 0x345-346, clarifying that they are not stored in retention memory.	84-85
		Added statement in minimum blanking section suggesting use of the GMSL GUI bandwidth calculator.	57
		Updated Coax PoC layout example figure with differential 100Ω length-matched traces for SION and SIOP.	64
		Corrected description of number of MFP pins available.	49, 55
		Changed wording in Minimum Blanking Section ("blanking period" to "sync width").	57
		Removed TX_Rate options that do not apply in register 0x01 description.	95
		Corrected Access Type description for some bits in registers 0x10, 0x1D, 0x510-0x513, 0x1D28.	100, 104, 193-195, 237
		Corrected details of default settings for MFP1 and MFP2, MFP7, and MFP8.	23-24, 59
		Added description of Unique Serial Number feature.	65
		Added statement about register 0x302 in Programming Notes section.	66
		Register 0x344 decode updated for unsupported data type case.	172
		Package code truncated.	10
		Added decode to Register 0x1D35.	241
		Added statement to not read the ADC conversion done flag before the conversion is done.	238



REVISION NUMBER	REVISION DATE	DESCRIPTION	PAGES CHANGED
		ADC Input Select for ADC Output Register decode updated for 0xB: TMON.	196, 198-200, 202-204, 206
		Updated ADC description to state that the default 1.25 V voltage reference is preferred.	51-52
		Updated ADC description to state that the input buffer should always be used and not bypassed.	52
		Updated description of bit 5 in register 0x112 to clarify that it is only applicable in pixel mode.	123
		Updated description of bit 0 in register 0x380 to clarify that it is only applicable in tunnel mode.	177
		Updated Typical Application Circuit to show pull-up resistors for I2C/UART.	74
		Unhid some or all bits in registers 0x02, 0x03, 0x07, 0x09, 0x88, 0x8B, 0x8E, 0x8F, 0x0F, 0x337, 0x536, 0x537, 0x509, 0x2C0, 0x2C3, 0x2C6, 0x2C9, 0x2CC, 0x2CF, 0x2D2, 0x2D5, 0x2D8, 0x2DB, 0x2DE, 0xD00-0xD03, 0xD40-0xD4F, 0x1D15-0x1D18, 0x1403, 0x1484, 0x1485, 0x1495, 0x14A8, 0x14A9, 0x14BA, 0x14C8, 0x14C9, 0x14CA, and 0x1A03.	Many
		Hid registers 0x3F1-0x3F3.	187

**MIPI NOTICE OF DISCLAIMER**

The MIPI copyright material contained herein is not a license, either expressly or impliedly, to any IPR owned or controlled by any of the authors or developers of this material or MIPI®. The material contained herein is provided on an "AS IS" basis and to the maximum extent permitted by applicable law, this material is provided AS IS AND WITH ALL FAULTS, and the authors and developers of this material and MIPI hereby disclaim all other warranties and conditions, either express, implied or statutory, including, but not limited to, any (if any) implied warranties, duties or conditions of merchantability, of fitness for a particular purpose, of accuracy or completeness of responses, of results, of workmanlike effort, of lack of viruses, and of lack of negligence.

All MIPI materials contained herein are protected by copyright laws, and may not be reproduced, republished, distributed, transmitted, displayed, broadcast or otherwise exploited in any manner without the express prior written permission of MIPI Alliance. MIPI, MIPI Alliance and the dotted rainbow arch and all related trademarks, tradenames, and other intellectual property are the exclusive property of MIPI Alliance and cannot be used without its express prior written permission.

ALSO, THERE IS NO WARRANTY OF CONDITION OF TITLE, QUIET ENJOYMENT, QUIET POSSESSION, CORRESPONDENCE TO DESCRIPTION OR NON-INFRINGEMENT WITH REGARD TO THIS MATERIAL OR THE CONTENTS OF THIS DOCUMENT. IN NO EVENT WILL ANY AUTHOR OR DEVELOPER OF THIS MATERIAL OR THE CONTENTS OF THIS DOCUMENT OR MIPI BE LIABLE TO ANY OTHER PARTY FOR THE COST OF PROCURING SUBSTITUTE GOODS OR SERVICES, LOST PROFITS, LOSS OF USE, LOSS OF DATA, OR ANY INCIDENTAL, CONSEQUENTIAL, DIRECT, INDIRECT, OR SPECIAL DAMAGES WHETHER UNDER CONTRACT, TORT, WARRANTY, OR OTHERWISE, ARISING IN ANY WAY OUT OF THIS OR ANY OTHER AGREEMENT, SPECIFICATION OR DOCUMENT RELATING TO THIS MATERIAL, WHETHER OR NOT SUCH PARTY HAD ADVANCE NOTICE OF THE POSSIBILITY OF SUCH DAMAGES.

Without limiting the generality of this Disclaimer stated above, the user of the contents of this Document is further notified that MIPI: (a) does not evaluate, test or verify the accuracy, soundness or credibility of the contents of this Document; (b) does not monitor or enforce compliance with the contents of this Document; and (c) does not certify, test, or in any manner investigate products or services or any claims of compliance with the contents of this Document. The use or implementation of the contents of this Document may involve or require the use of intellectual property rights ("IPR") including (but not limited to) patents, patent applications, or copyrights owned by one or more parties, whether or not Members of MIPI. MIPI does not make any search or investigation for IPR, nor does MIPI require or request the disclosure of any IPR or claims of IPR as respects the contents of this Document or otherwise. Questions pertaining to this document, or the terms or conditions of its provision, should be addressed to: MIPI Alliance, Inc. c/o IEEE-ISTO 445 Hoes Lane Piscataway, NJ 08854 Attn: Board Secretary

# Mouser Electronics

Authorized Distributor

Click to View Pricing, Inventory, Delivery & Lifecycle Information:

[Analog Devices Inc.:](#)

[MAX96717GTJ/VY+](#) [MAX96717GTJ/VY+T](#)