

DO NOT
SCALE FROM
THIS PRINT

NOTES:

1. ⌘ REPRESENTS A CRITICAL DIMENSION.
2. ALL ASSEMBLIES TO BE 100 % ELECTRONICALLY TESTED FOR SHORTS AND OPENS.
3. ALL ASSEMBLIES TO BE 100 % HI-POT TESTED AT 630V.
4. TO BE MEASURED FROM SCORE LINE.
5. PARTS TO BE LAYER PACKAGED.
6. SI DATA AVAILABLE FOR STANDARD LENGTHS ONLY.
7. MAX CABLE LENGTH AVAILABLE WITHOUT FLAT. RIBBONIZED SECTION 1A 18.61 INCHES. CONTACT SAMTEC FOR NUMBER OF FLAT SECTIONS IF LONGER LENGTH IS REQUIRED.
8. FOR BOM INFORMATION SEE FFMD-XX-01-X OR FFSD-XX-01-N PRINT.
9. WHEN CUTTING CABLE TO LENGTH, CONDUCTORS SHOULD NOT EXTEND PAST THE CABLE INSULATION, EXTENDING LESS THAN 25% OF CABLE THICKNESS ON CONSECUTIVE AND LESS THAN 50% OF THE CABLE THICKNESS ON NON-CONSECUTIVE STRANDS IS CONSIDERED A PROCESS INDICATOR.

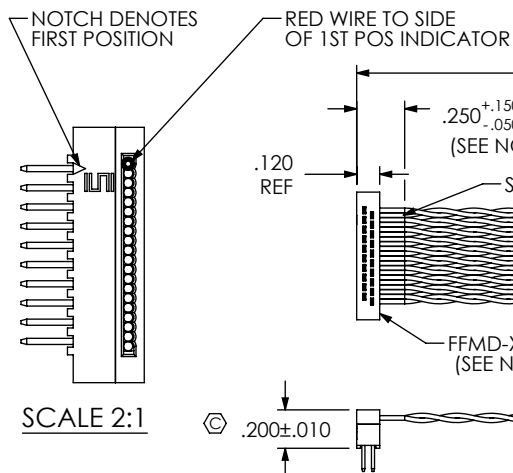

-D: DOUBLE END
FIG 1
FMTP-10-D-3.85-01-X

FMTP-XX-X-XX.XX-01-X-X-XX

No OF POSITIONS
-02- THRU -25

END ASSEMBLY
-D: DOUBLE END (SEE FIGS 1 & 3)
-T: TRANSFER END (SEE FIGS 2 & 4)

ASSEMBLY LENGTH
ONLY AVAILABLE IN THESE LENGTHS
03.85" (USE CBTP-68-30-7/38-025-2)
08.77" (USE CBTP-68-30-7/38-025-1)
18.00" (USE CBTP-68-30-7/38-025-4)

OPTION
-R: REVERSED CONNECTOR (SEE FIG 3 & FIG 4, SHEET 2)

STANDARD POLARIZATION NOTCH
-N: NOTCH (ONLY AVAILABLE ON -T) (SEE FIG 2 & FIG 4, SHEET 2)

PLATING OPTIONS
LEAVE BLANK FOR STANDARD (USE T-1S57-01-T AND C-67-L)
-F: FLASH SELECTIVE GOLD (USE T-1S57-01-F AND C-67-F)
-S: SELECTIVE GOLD (USE T-1S57-01-S AND C-67-S)

LEAD STYLE

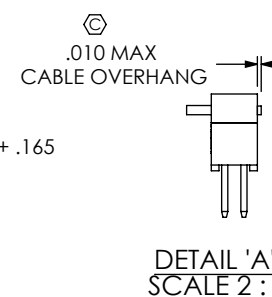
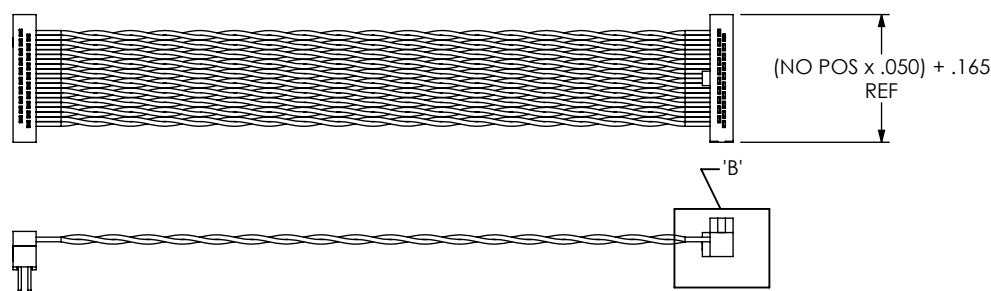
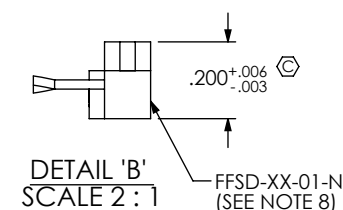

TABLE 1	
PIN No.	COLOR
1	RED
2	WHITE
3	BLUE
4	WHITE
5	BLUE
6	WHITE
7	BLUE
8	WHITE
9	BLUE
10	WHITE
REPEAT	



-T: TRANSFER END
FIG 2
FMTP-10-T-3.85-01-X-N
(SAME AS FIG 1 EXCEPT AS SHOWN)



-R
FIG 3
REVERSED CONNECTOR
FMTP-10-D-X-XX-01-X-R
(SAME AS FIG 1 EXCEPT AS SHOWN)

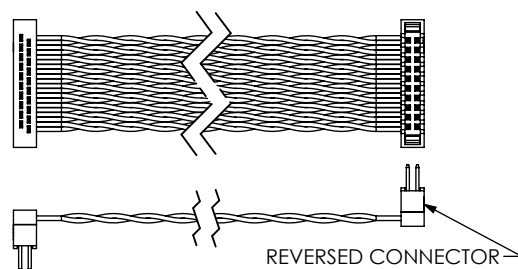

UNLESS OTHERWISE SPECIFIED,
DIMENSIONS ARE IN INCHES.

TOLERANCES ARE:

DECIMALS ANGLES
.XX: ±.01 [.3] 2°
.XXX: ±.005 [.13]
.XXXX: ±.0020 [.051]

PROPRIETARY NOTE

THIS DOCUMENT CONTAINS INFORMATION
CONFIDENTIAL AND PROPRIETARY TO
SAMTEC, INC. AND SHALL NOT BE REPRODUCED
OR TRANSFERRED TO OTHER DOCUMENTS OR
DISCLOSED TO OTHERS OR USED FOR ANY
PURPOSE OTHER THAN THAT WHICH IT WAS
OBTAINED WITHOUT THE EXPRESSED WRITTEN
CONSENT OF SAMTEC, INC.

MATERIAL: DO NOT SCALE DRAWING SHEET SCALE: 1:1
INSULATOR: CELANEX 3314, COLOR: BLACK
CONTACT OR TERMINAL: PHOS BRONZE
CABLE: TWISTED PAIR

samtec

520 PARK EAST BLVD, NEW ALBANY, IN 47150
PHONE: 812-944-6733 FAX: 812-948-5047
e-Mail: info@SAMTEC.com code 55322

DESCRIPTION:
.050 X .050 C/L TWISTED PAIR MALE IDC ASSEMBLY

DWG. NO.
FMTP-XX-X-XX.XX-01-X-X-XX

BY: LENNY K 3/16/07 SHEET 1 OF 2

-T: TRANSFER END (REVERSED)
FIG 4
FMTP-10-T-8.77-01-X-N-R
(SAME AS FIG. 2 EXCEPT AS SHOWN)

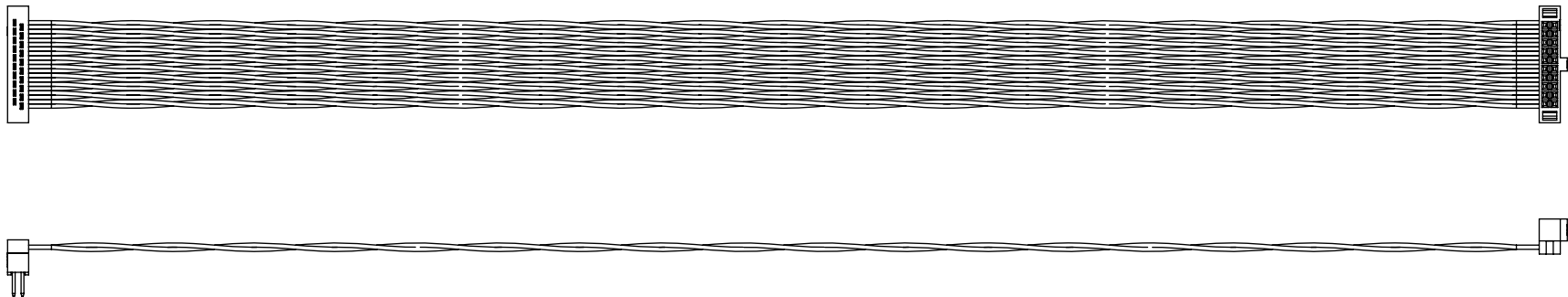

IN PROCESS

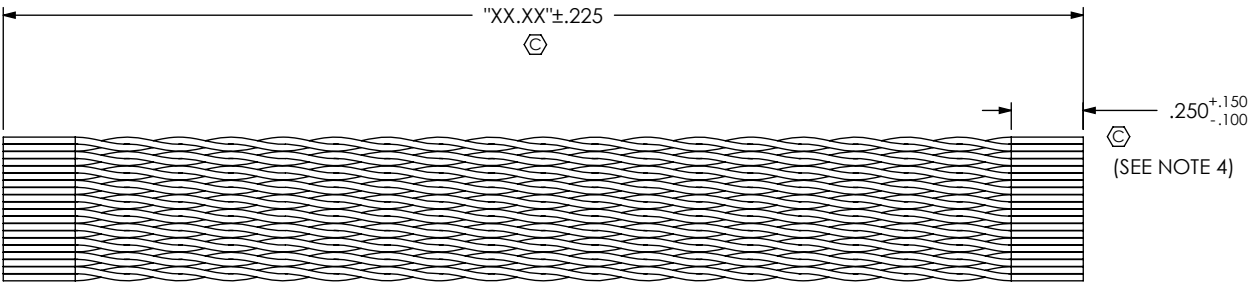

<p>PROPRIETARY NOTE</p> <p>THIS DOCUMENT CONTAINS INFORMATION CONFIDENTIAL AND PROPRIETARY TO SAMTEC, INC. AND SHALL NOT BE REPRODUCED OR TRANSFERRED TO OTHER DOCUMENTS OR DISCLOSED TO OTHERS OR USED FOR ANY PURPOSE OTHER THAN THAT WHICH IT WAS OBTAINED WITHOUT THE EXPRESSED WRITTEN CONSENT OF SAMTEC, INC.</p> <p>DO NOT SCALE DRAWING</p> <p>SHEET SCALE: 1:1</p>	 <p>520 PARK EAST BLVD, NEW ALBANY, IN 47150 PHONE: 812-944-6733 FAX: 812-948-5047 e-Mail info@SAMTEC.com code 55322</p>	
	DESCRIPTION: .050 X .050 C/L TWISTED PAIR MALE IDC ASSEMBLY	
	DWG. NO. FMTP-XX-X-XX.XX-01-X-X-XX	
	BY: LENNY K	3/16/07

Mouser Electronics

Authorized Distributor

Click to View Pricing, Inventory, Delivery & Lifecycle Information:

[Samtec:](#)

[FMTP-04-D-18.00-01](#)