



# RAST CONNECTOR SYSTEM

IDC & CRIMP CONNECTOR SYSTEM AND  
RAST TAB HEADER

This page has been intentionally left blank

# TE Connectivity

TE Connectivity (TE) is a \$13 billion world leader in connectivity. The company designs and manufactures products at the heart of electronic connections for the world's leading industries including automotive, energy and industrial, broadband communications, consumer devices, healthcare, and aerospace and defense. TE's long-standing commitment to innovation and engineering excellence helps its customers solve the need for more energy efficiency, always-on communications and ever-increasing productivity.

## Leading Connectivity Solutions for over 100 Years

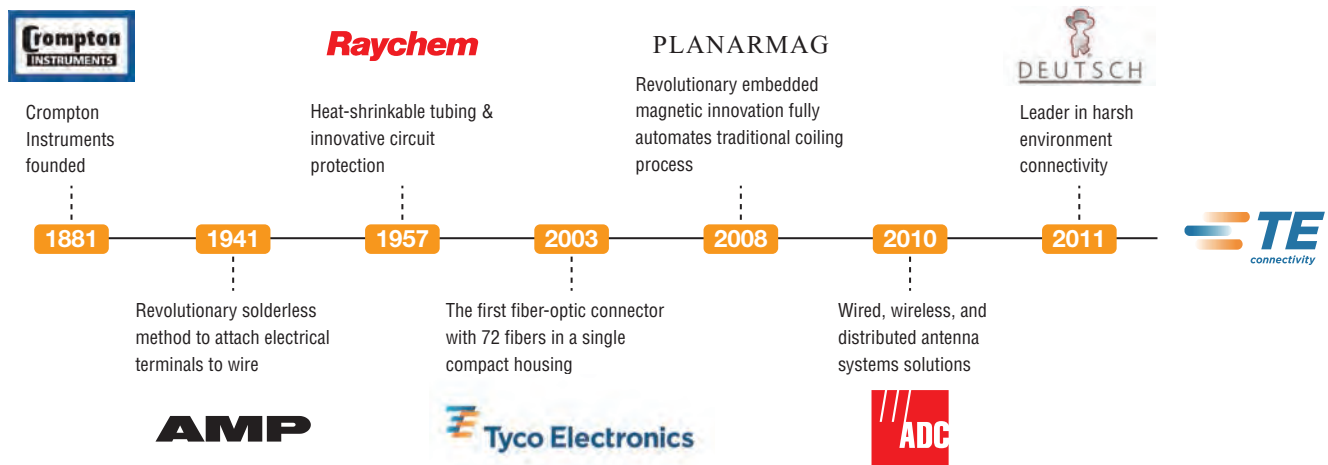

## TE Appliances connects excellence

A Committed Innovator and Trusted Partner with Reliable Connectivity Solutions



TE has over 60 years' experience in serving the global home appliances market. We focus on developing innovative connectivity solutions for the most capable and complex home appliances on the market. Our solutions are also broadly applied in other industries such as industrial machinery, HVAC, commercial building, automobiles and rail. By offering extensive product lines in the industry, TE Appliances provides customers a one-stop shopping experience that dramatically saves time and effort.

## Product Lines

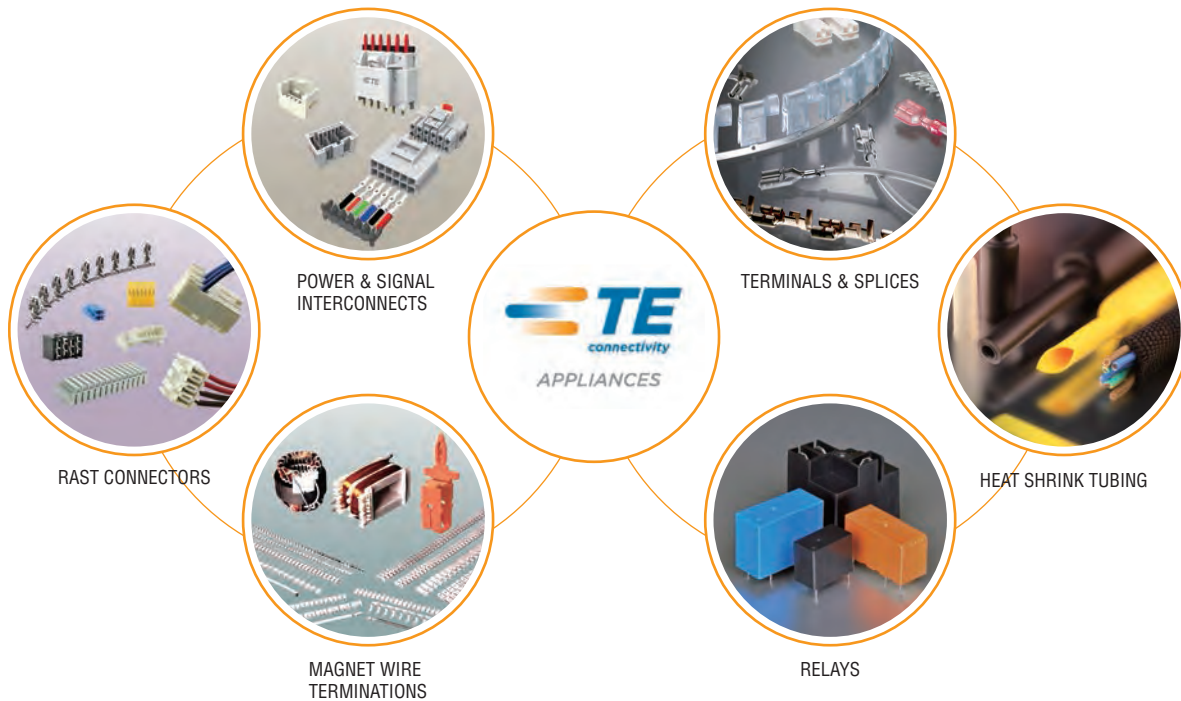

## Broad Applications of TE Appliances Solutions



With rich industry experience and advanced technology and manufacturing capabilities, TE Appliances commits itself to offering highly consistent and reliable products. By combining its global expertise with local manufacturing, TE Appliances continuously looks to lower production costs for its customers.

## 7 Manufacturing Locations Worldwide

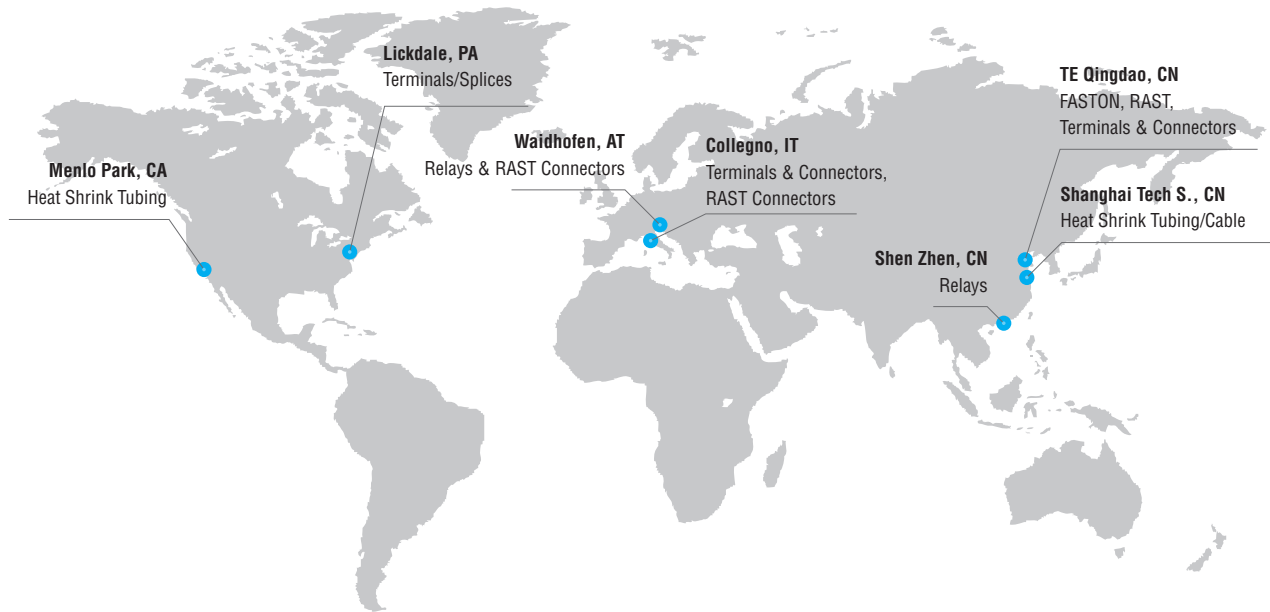

# RAST Connector System Introduction

As a technology leader that designs and manufactures products at the heart of electronic connections for the world's leading industries, TE offers one of the most comprehensive RAST product series in the market.

TE RAST 2.5 and 5 centerline connectors are ideal for both automatic and manual production lines. The RAST IDC (Insulation Displacement Contact) connector system, including AMP multifitting connectors, AMP MONO-SHAPE connectors, and AMP DUOPLUG connectors, is specially designed for safe and fast automatic productions. The normal crimping solutions, including product lines from RAST 5 standard timer connectors, Positive Lock RAST 5 connectors to FASTIN-FASTON tab housing, are easily applicable in manual productions. The innovative RAST connector series offers a full range of vertical and right-angle mating headers.

Besides product solutions, TE provides a full series of application tooling, which help dramatically enhance productivity and quality.

## Key Products

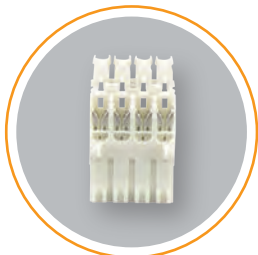

AMP multifitting mark II

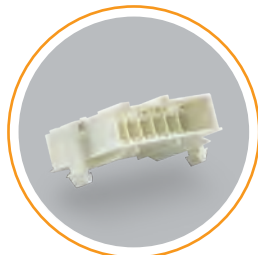

FASTIN-FASTON Tab Header



Positive Lock Connector

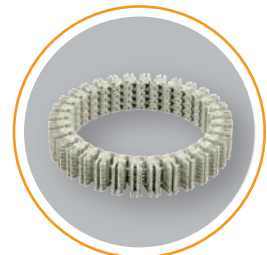

DUOPLUG power connector



Standard Timer Contact

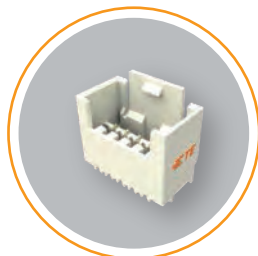

RAST 2.5 Tab Header

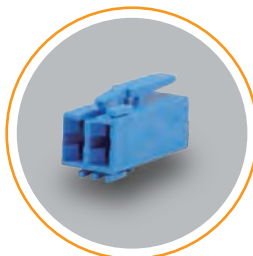

Standard Timer Connector

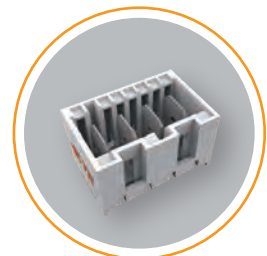

RAST 5 Tab Header

## Table of Contents

### AMP multifitting mark II

Introduction .....	1
Direct and Indirect Mating Connection, 5.0 mm Centerline .....	2
Derating Curves .....	3
Keying Plan and Cable Exit .....	4
Technical Features .....	5
AMP multifitting Mark II Tab .....	6
AMP multifitting Mark II PCB version .....	10

### AMP MONO-SHAPE

Introduction .....	12
AMP MONO-SHAPE Connector Versions .....	13
AMP MONO-SHAPE Tab Connector .....	14
AMP MONO-SHAPE Tab Connector-Rear Lock Version .....	22
AMP MONO-SHAPE PCB (Printed Circuit Board) Connector .....	24
AMP MONO-SHAPE Single Way Connector .....	28
Keying Plan from Mating Direction .....	29
AMP MONO-SHAPE Satellite Connector .....	31
Keying Plan from Mating Direction .....	32

### AMP Standard Timer

Introduction .....	33
Interior and Exterior Locking .....	34
Keying Plan and Housings .....	35
Housings—Exterior Lock .....	36
Housings—Interior Lock .....	46
Standard Timer Connector and Contacts .....	51

### FASTIN-FASTON RAST 5

Introduction .....	52
FASTIN-FASTON Tab Housings RAST 5 .....	53
Pannel Mount Housing .....	54
Motor Mount Housing .....	62

### Positive Lock RAST 5 Connector System

Positive Lock RAST 5 Connector System .....	63
---	----

### RAST 5 Tab Header

Introduction .....	65
DIN Style, Vertical .....	66
DIN Style, Vertical, Opposite .....	69
Positive Lock connector Style, Vertical .....	72
RAST 5 Positive Lock Tab Header (GWT) .....	76
RAST 5 Positive Lock Tab Header, Opposite (GWT) .....	78
Positive Lock connector Style .....	80

### AMP DUOPLUG 2.5 Connector System

Introduction .....	86
Technical Features .....	87
Indirect and Direct Connection, 2.5 mm Centerline .....	88
AMP DUOPLUG 2.5 Female Connectors Fully Loaded .....	89
AMP DUOPLUG 2.5 Female Connectors Selectively Loaded .....	93

## Table of Contents

### AMP DUOPLUG 2.5 PC Board Frame

Introduction .....	96
AMP DUOPLUG 2.5 PC Board Frame .....	97
AMP DUOPLUG 2.5 Male Connector-Panel mount.....	99

### AMP DUOPLUG 2.5 Mark II Connector

Introduction .....	100
Technical Features .....	101
Indirect and Direct Connection, 2.5 mm Centerline .....	102
Technical Data.....	103
Performance Diagrams .....	104
Keying Plan and Female Connector Geometry .....	106
AMP DUOPLUG 2.5 Mark II Female Connectors Selectively Loaded.....	107

### AMP DUOPLUG Power Connector

Introduction .....	110
Technical Features .....	111
Indirect and Direct Connection, 5.0 mm Centerline .....	112
Technical Data.....	113
Performance Diagrams .....	114
Keying Plan.....	115
AMP DUOPLUG Power Female Connectors Fully Loaded.....	116
AMP DUOPLUG Power Female Connectors Selectively Loaded .....	118
AMP DUOPLUG Power Male connector .....	119

### RAST 2.5 Tab Header

Introduction .....	120
Fully Loaded, External Locking.....	121
Fully Loaded, Internal Locking .....	125
Selectively Loaded, External Locking .....	129

### RAST Application Tooling

Applicators .....	132
IDC Bench-Top for AMP DUOPLUG 2.5 connector .....	133
Workstations for FHM IDC Flexible Harness Maker .....	134
SIM Compact; semi automatic machine .....	135
IDC Harness Makers - FHM .....	136
IDC Harness Makers - IHM Mark III .....	137



## Introduction

### Product Features

- Direct mating connectors for PC Boards, 2–8 Positions, up to 6A current carrying capacity
- Indirect Mating Connectors, 1-4 Positions up to 16A and 1-9 Positions up to 10A
- Variable keying

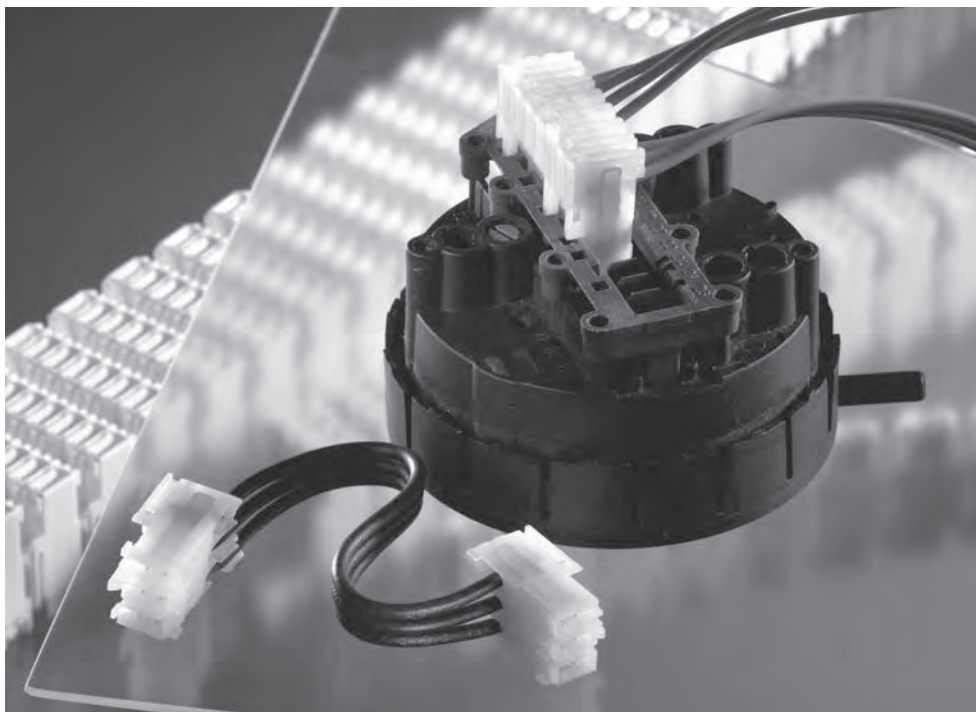

TE's designed AMP multifitting mark II connector system was developed according to the latest connector design standards.

The requirements of advanced in-line mating technology for the components and contacts of pc boards are incorporated in the direct and indirect versions of these connector systems.

This system is suitable for a wide wire size range. Current carrying capacity is 16 A maximum.

The connectors are available in 1- to 9-positions (indirect) resp. 2- to 8- positions (direct) with an exterior locking device.

Interior locking options are available on request.

Supplied in chain and provided with all keying and polarisation ribs, the connectors can be operated economically with modern application tooling equipment.

**Direct and Indirect Mating Connection, 5.0 mm Centerline**

**Direct Mating Connection,  
5.0 mm Centerline**

- 1 Wire exit 90°
- 2 Wire exit 180°
- 3 Cover
- 4 Exterior locking latch
- 5 Keying
- 6 Polarisation

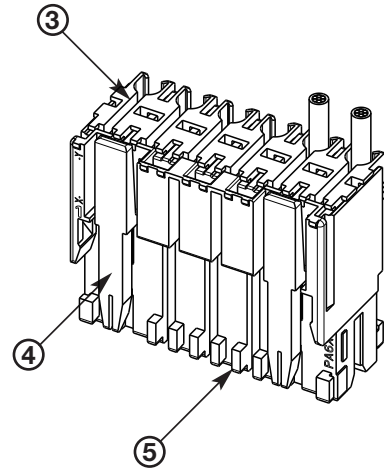
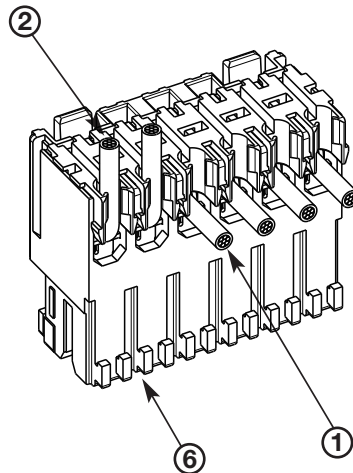

**Indirect Mating Connection,  
5.0 mm Centerline**

- 1 Wire exit 90°
- 2 Wire exit 180°
- 3 Cover
- 4 Exterior locking latch
- 5 Keying
- 6 Polarisation

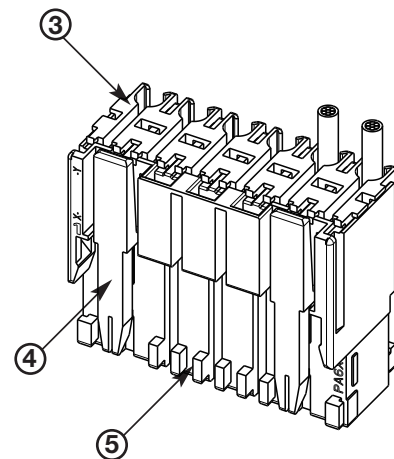
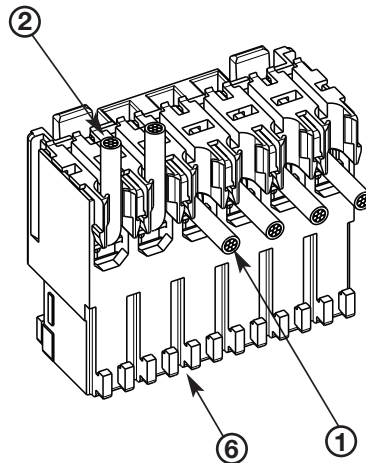

**Indirect Mating Connection  
with Interior Locking,  
5.0 mm Centerline**

- 1 Wire exit 90°
- 2 Wire exit 180°
- 3 Cover
- 4 Interior locking latch
- 5 Keying
- 6 Polarisation

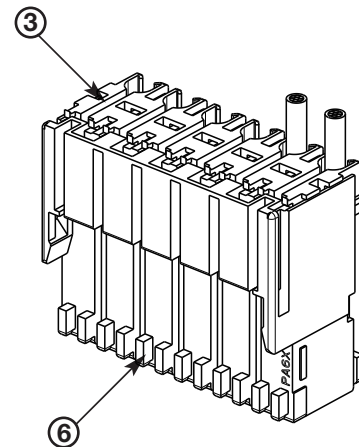
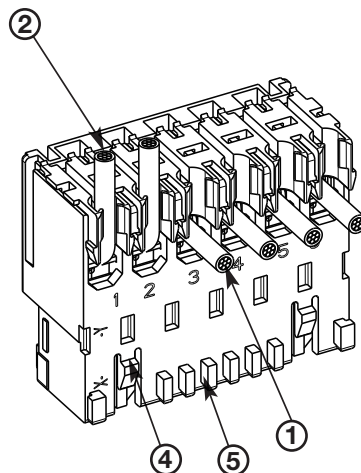

## Derating Curves

### Direct Mating Connector System

**Connector:**

8 positions

**Material:**

Brass, tin plated

**Wire:**

0.5 mm<sup>2</sup>

**PC Board:**

FR4, 2 x 0.35 µm Copper,  
tin plated

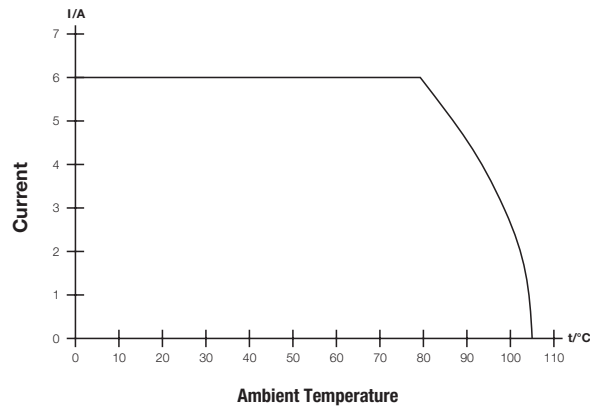

### Indirect Mating Connector System

**Material:**

Brass, tin plated

**Wire:**

0.5 mm<sup>2</sup> (Curve 1 and 2)

1.0 mm<sup>2</sup> (Curve 3)

**Mating Part:**

6.3 x 0.8 mm Tab,  
Brass, tin plated

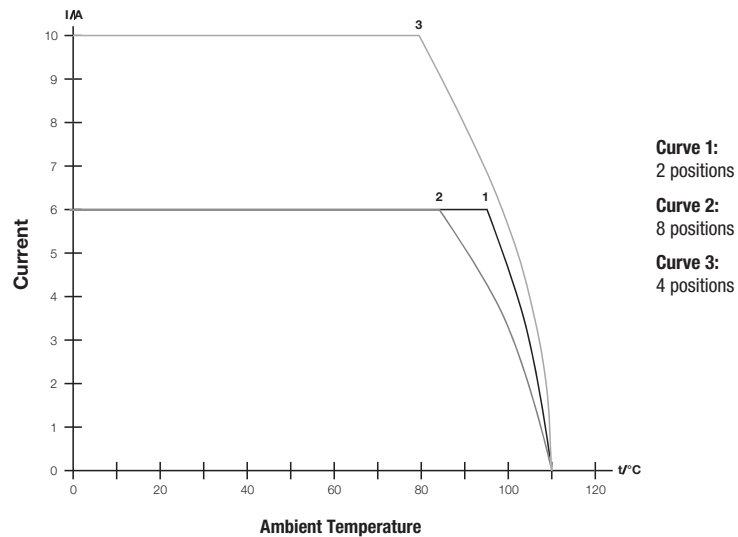

### Indirect Mating Connector System

**Material:**

Copper alloy, silver plated

**Wire:**

1.5 mm<sup>2</sup>, tin plated

**Mating Part:**

6.3 x 0.8 mm Tab,  
Brass, tin plated

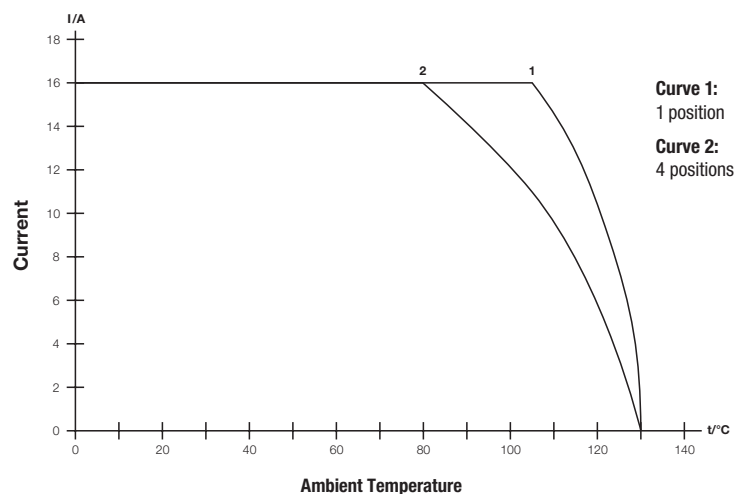

## Keying Plan and Cable Exit

### Keying Plan from Mating Direction, Fully-Keyed Version

- 1 Locking latch
- 2 Keying rib
- 3 Polarisation rib
- 4 Cavity number

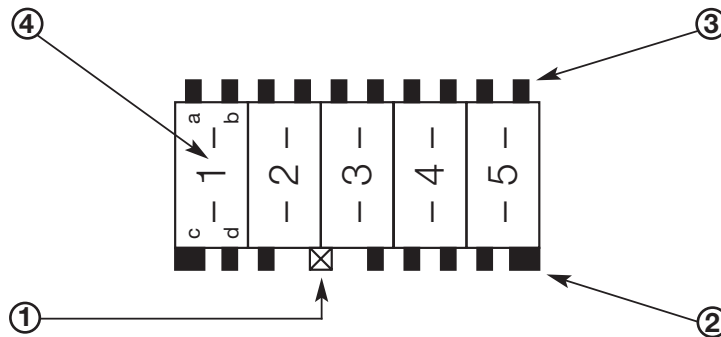

### Keyed Version: 05-C according to RAST 5

This final keying version will be produced on the application tooling equipment.

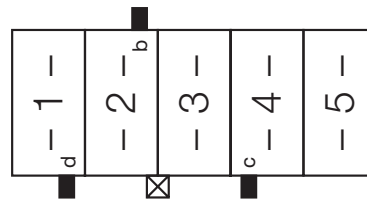

### Cable Exit with Interior and Exterior Locking

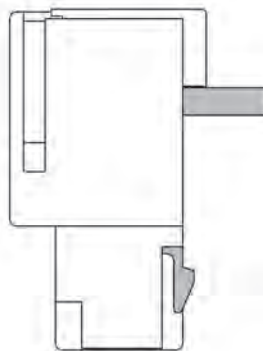

Cable Exit with Interior Locking

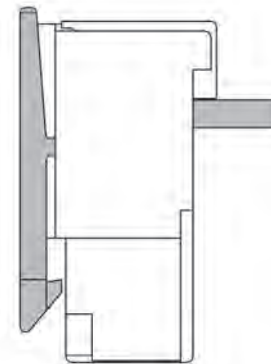

Cable Exit with Exterior Locking

### Direct Mating of a PCB with PC Board Frames

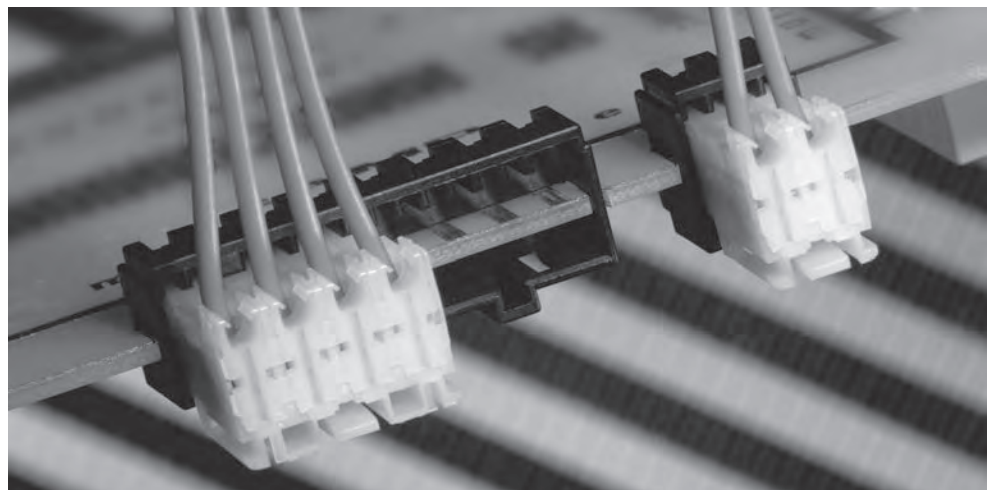

## Technical Features

### Technical Data

**Centerline:**  
5.0 mm

**Housing Material:**  
Polyamide, PA 6.6 and PA 6

**Standard Colour:**  
Natural

**Current Voltage:**  
250 V ≈

**Air and Creepage Distance:**  
>3.2 mm

**Flammability Rating:**  
UL 94 V-2

**Approvals:**  
VDE, UL

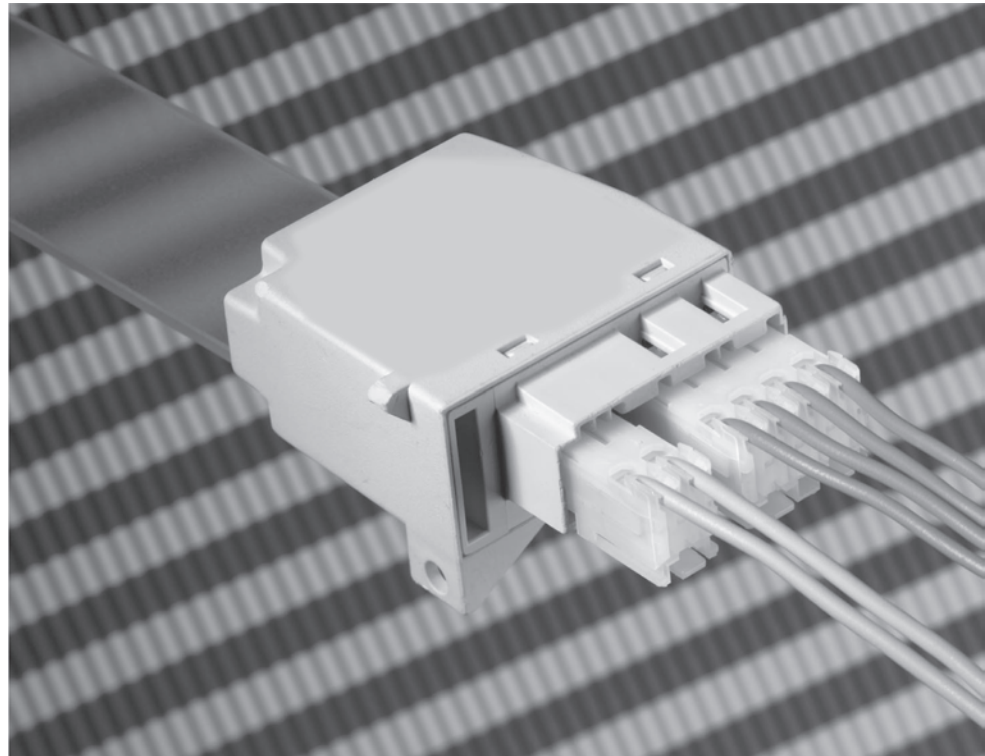

1

AMP multifitting Mark II

### Direct Mating Connectors

**No. of Positions:**  
2- to 8-positions

**Contact Material:**  
Brass

**Contact Finish:**  
Tin plated

**Wire Size Range:**  
0.35–1.0 mm<sup>2</sup>

**Temperature Range:**  
–40 °C up to +105 °C

**Current Rating:**  
6 A max.

**Insulation Diameter:**  
2.8 mm max.

**Insulation Resistance:**  
>10 MΩ

**Mating Force:**  
≤7 N per contact\*

**Unmating Force:**  
≥1.5 N\*

**Product Specification:**  
108-18653

**Application Specification:**  
114-18289

\*) measured with polished steel  
plate 1.5 mm thickness

### Indirect Mating Connectors

**No. of Positions:**  
1- to 9-positions

**Contact Material:**  
Brass / Copper alloy

**Contact Finish:**  
Tin plated / silver plated

**Wire Size Range:**  
0.35–1.0 mm<sup>2</sup> / 1.0–1.5 mm<sup>2</sup>

**Temperature Range:**  
–40 °C up to +130 °C

**Current Rating:**  
10 A, up to 4 contacts 16 A

**Insulation Diameter:**  
3.0 mm max.

**Insulation Resistance:**  
>10 MΩ

**Mating Force:**  
≤6.5 N per contact\*\*

**Unmating Force:**  
≥1.5 N\*

**Product Specification:**  
108-18652

**Application Specification:**  
114-18288, 114-18382

\*\*) measured with polished steel  
tab 6.3 x 0.8 mm

**AMP multifitting Mark II Tab**

**Technical Data**

**Wire Size Range:**  
0.35–1.0 mm<sup>2</sup>

**Current Carrying Capacity (max.):**  
10 A

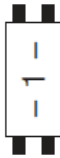
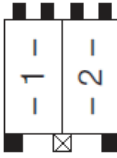
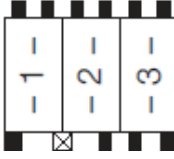
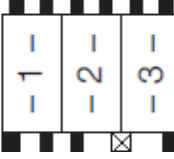
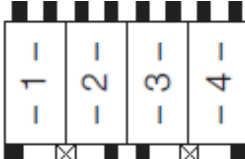
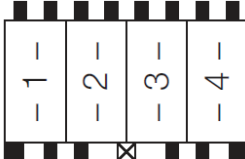
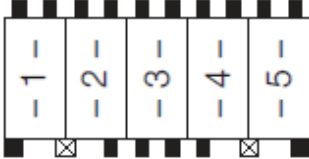
Pos.	RAST 5 Version	Part Numbers with Exterior Locking		Part Numbers with Interior Locking	
		PA 6.6	PA 6 *	PA 6.6	PA 6 *
1		1241170-1	1534072-1	1241170-1	1534072-1
2		1241170-2	1534072-2	1394355-2	1534077-2
3		1241170-3	1534072-3	1394355-3	1534077-3
		1-1241170-3	1-1534072-3	1-1394355-3	1-1534077-3
4		1241170-4	1534072-4	1394355-4	1534077-4
		–	1-1534072-4	1-1394355-4	–
5		1241170-5	1534072-5	1394355-5	1534077-5

\*) According to IEC 60695-2-11; GWT (Glow Wire Test) 750 °C without flame, see VDE M-Test Report.  
The final keying version will be produced on the application tooling equipment.

**AMP multifitting Mark II Tab**

**Technical Data**

**Wire Size Range:**  
0.35–1.0 mm<sup>2</sup>

**Current Carrying Capacity (max.):**  
10 A

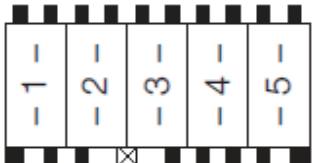
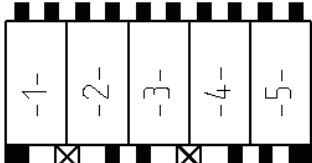
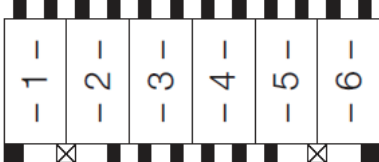
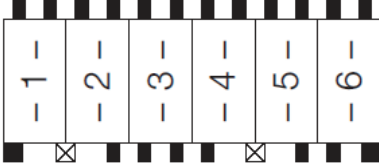
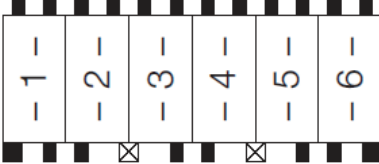
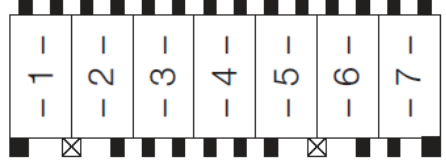
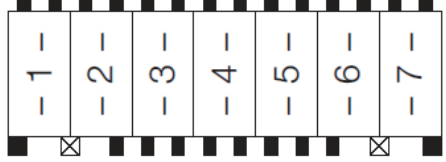
Pos.	RAST 5 Version	Part Numbers with Exterior Locking		Part Numbers with Interior Locking	
		PA 6.6	PA 6 *	PA 6.6	PA 6 *
5		1-1241170-5	1-1534072-5	-	1-1534077-5
		5-1241170-5	5-1534072-5	-	-
6		1241170-6	1534072-6	-	-
		1-1241170-6	1-1534072-6	-	-
		2-1241170-6	-	-	-
7		1241170-7	1534072-7	1394355-7	1534077-7
		1-1241170-7	1-1534072-7	-	-

\*) According to IEC 60695-2-11; GWT (Glow Wire Test) 750 °C without flame, see VDE M-Test Report.  
The final keying version will be produced on the application tooling equipment.

1

AMP multifitting Mark II

**AMP multifitting Mark II Tab**

**Technical Data**

**Wire Size Range:**  
0.35–1.0 mm<sup>2</sup>

**Current Carrying Capacity (max.):**  
10 A

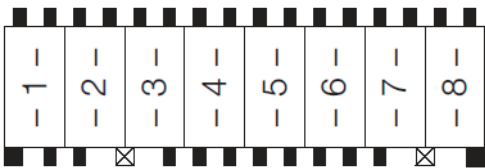
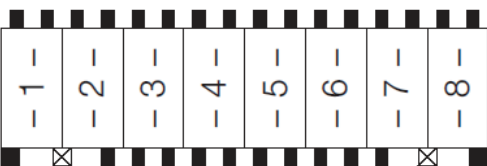
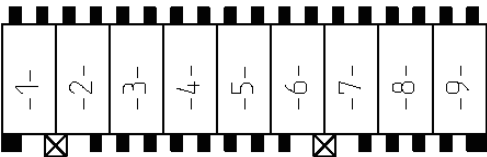
Pos.	RAST 5 Version	Part Numbers with Exterior Locking		Part Numbers with Interior Locking	
		PA 6.6	PA 6 *	PA 6.6	PA 6 *
8		1241170-8	–	–	–
		1-1241170-8	1-1534072-8	–	–
9		1241170-9	–	–	–

\*) According to IEC 60695-2-11; GWT (Glow Wire Test) 750 °C without flame, see VDE M-Test Report.  
The final keying version will be produced on the application tooling equipment.





**AMP multifitting Mark II Tab**

**Technical Data**

**Wire Size Range:**  
1.0–1.5 mm<sup>2</sup>

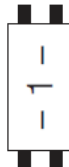
**Current Carrying Capacity (max.):**  
16 A

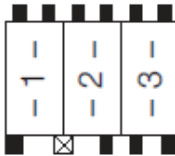
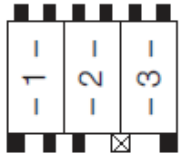
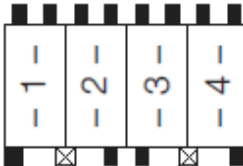
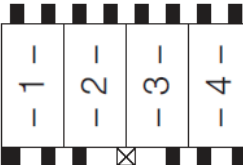
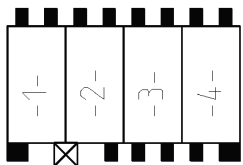
Pos.	RAST 5 Version	Part Numbers with Exterior Locking		Part Numbers with Interior Locking	
		PA 6.6	PA 6 *	PA 6.6	PA 6 *
1		1241171-1	1534073-1	–	–
2		1241171-2	1534073-2	–	–
3		1241171-3	1534073-3	–	–
		–	1-1534073-3	–	–
4		1241171-4	1534073-4	–	–
		1-1241171-4	1-1534073-4	–	–
		–	2-1534073-4	–	–

\*) According to IEC 60695-2-11; GWT (Glow Wire Test) 750 °C without flame, see VDE M-Test Report.  
The final keying version will be produced on the application tooling equipment.

**AMP multifitting Mark II PCB version**

**Technical Data**

**Wire Size Range:**  
0.35 – 1.0 mm<sup>2</sup>

**Current Carrying Capacity (max.):**  
6 A

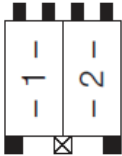
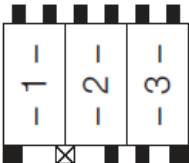
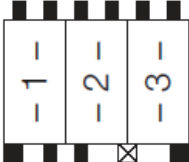
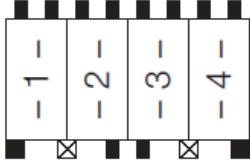
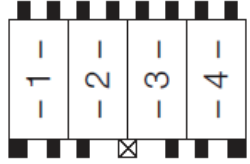
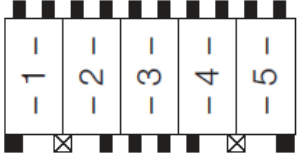
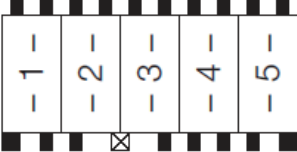
Pos.	RAST 5 Version	Part Numbers	
		PA 6.6	PA 6 *
2		1241172-2	1534075-2
3		1241172-3	1534075-3
		–	1-1534075-3
4		1-1241172-4	1534075-4
		–	1-1534075-4
5		1241172-5	1534075-5
		1-1241172-5	5-1534075-5

\*) According to IEC 60695-2-11; GWT (Glow Wire Test) 750 °C without flame, see VDE M-Test Report.  
The final keying version will be produced on the application tooling equipment.

AMP multifitting Mark II PCB version

Technical Data

Wire Size Range:  
0.35 – 1.0 mm <sup>2</sup>

Current Carrying Capacity (max.):  
6 A

1

AMP multifitting Mark II

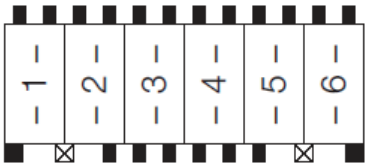
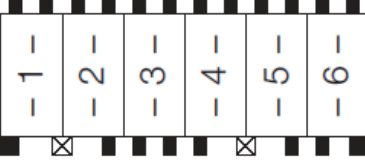
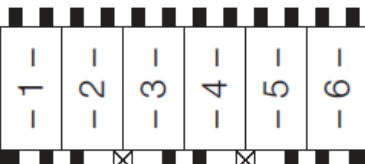
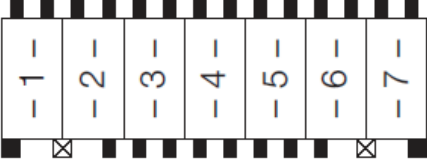
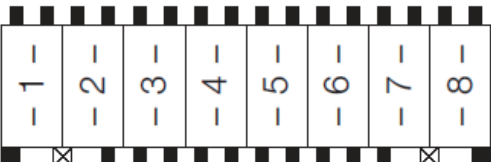
Pos.	RAST 5 Version	Part Numbers	
		PA 6.6	PA 6 *
6		-	1534075-6
		-	1-1534075-6
		-	2-1534075-6
7		-	1-1534075-7
8		-	1534075-8

\*) According to IEC 60695-2-11; GWT (Glow Wire Test) 750 °C without flame, see VDE M-Test Report.  
The final keying version will be produced on the application tooling equipment.

## Introduction

### AMP MONO-SHAPE Connectors in In-Line Mating Technology

AMP MONO-SHAPE connectors represent a valid solution to the ever-increasing requirements for production and application flexibility. They are high productivity, great flexibility, quality, minimum applied cost.

AMP MONO-SHAPE product line includes a full range of 5.0 mm pitch modular connectors contents with similar outer shape, several variation in the mating area such as PC Board and 6.3 x 0.8 mm tabs (RAST 5), plus a version for harness shunts.

AMP MONO-SHAPE connection system adopts the IDC termination technology, which improves application results and quality level.

The AMP MONO-SHAPE product range, combined with the performances and properties offered by the termination system, allow to manufacture extremely complicated harness structures while still maintaining high production levels.

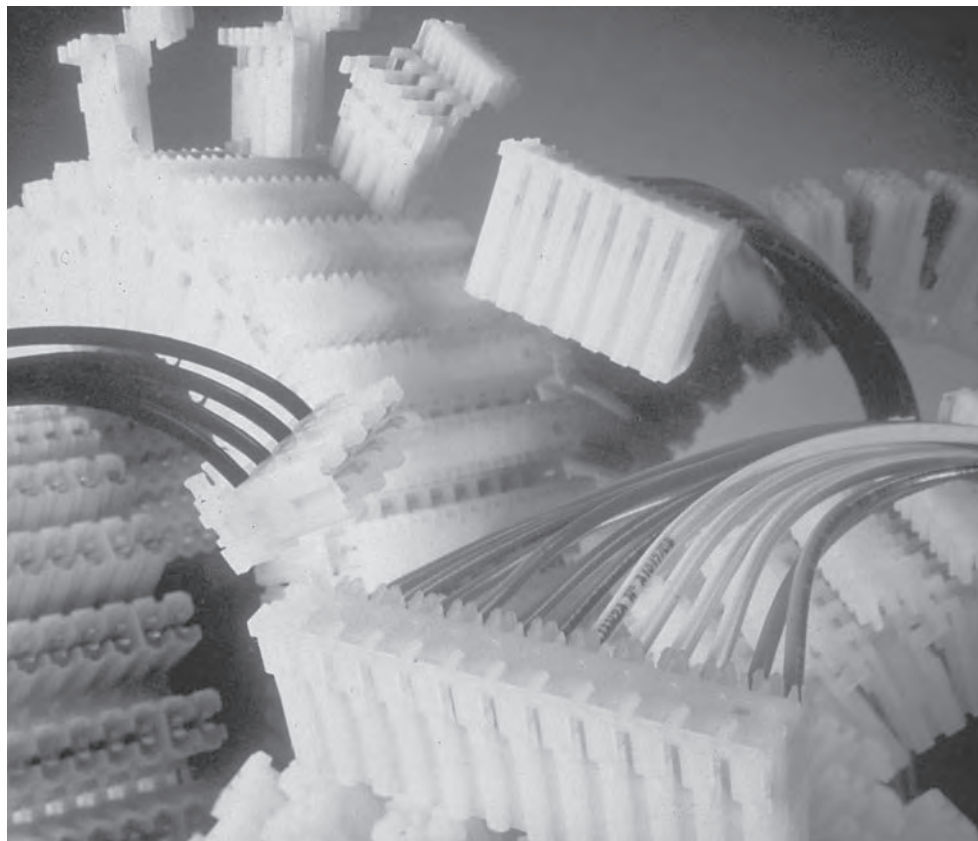

### Technical Features

- IDC connector system is designed to maximise the full integration with the application tooling assuring total flexibility in harness design.
  - High current system, up to 16 Ampere, designed to satisfy several appliance requirements.
  - IDC contact is designed to accept standard discrete wires ranging from 0.5 up to 1.5 mm<sup>2</sup>, according to the connector configuration.
  - The connector incorporates modern in-line mating technology on a 5.0 mm centerline with no loss of spacing and a variety of keying possibilities.
  - Wiring faults eliminated through high automation.
  - Specific Silicone-IDC wires are applicable
- Approvals:
- UL E 28476 Vol. 9 Sec. 7;  
97 ME 17936; AP-27HB

## AMP MONO-SHAPE Connector Versions

### Same Shape- Different Applications

With the same outside shape, four connector versions are able to utilize the same application tooling.

#### TAB Connectors

2–12 position 5.0 mm pitch connectors with insulation displacement contacts mateable with components according to RAST 5 and with tinned copper alloy tab 6.3 x 0.8 mm according to DIN 46244.

##### Wire Size Range:

0.5–1.5 mm<sup>2</sup>

##### Current Rating:

16 Ampere max. acc. to wire size  
-For LIF version up to

10 Ampere max

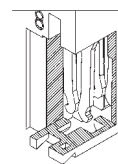
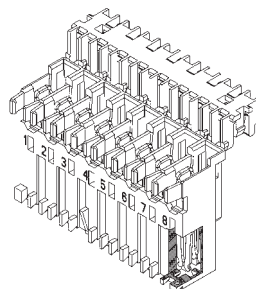

LIF version 2 point contact instead of 4 as per standard version

#### Single Way Connectors

Single way connectors with insulation displacement contacts for use on tinned copper alloy tab 6.3 x 0.8 mm according to DIN 46244.

##### Wire Size Range:

0.5–1.5 mm<sup>2</sup>

##### Current Rating:

16 Ampere max. acc. to wire size

##### Supply Status:

In order to increase productivity these items are supplied in sticks.

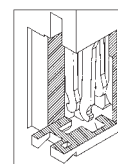
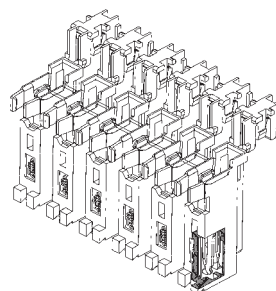

#### PCB Connectors

2–12 position 5.0 mm pitch connectors with insulation displacement contacts according to printed circuit boards with thickness 1.5±0.2 mm and 5.0 mm pitch.

##### Wire Size Range:

0.5–0.75 mm<sup>2</sup>

##### Current Rating:

6 Ampere max. acc. to wire size

##### PC Board:

Single or both sides printed 5 µm tin over 35 µm copper

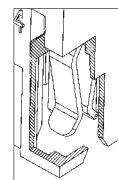
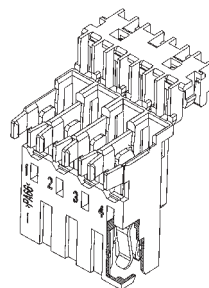

#### Satellite Connectors

3 position connectors, pitch 5.0 mm, with short circuited insulation displacement contacts for harness shunts.

##### Wire Size Range:

0.5–1.5 mm<sup>2</sup>

##### Current Rating:

16 Ampere max. acc. to wire size

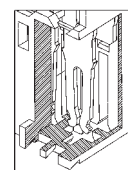
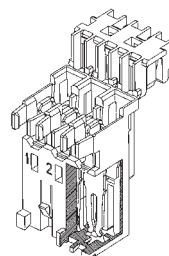

## AMP MONO-SHAPE Tab Connector

### AMP MONO-SHAPE Tab Connector

- 1 Cover closed after wire insertion. wire direction 90°. 180° when locked in cover recess
- 2 Cavity numbers
- 3 Polarisation similar to the keying (located on the back Side)
- 4 Keying
- 5 Interior locking latch
- 6 Colour marking

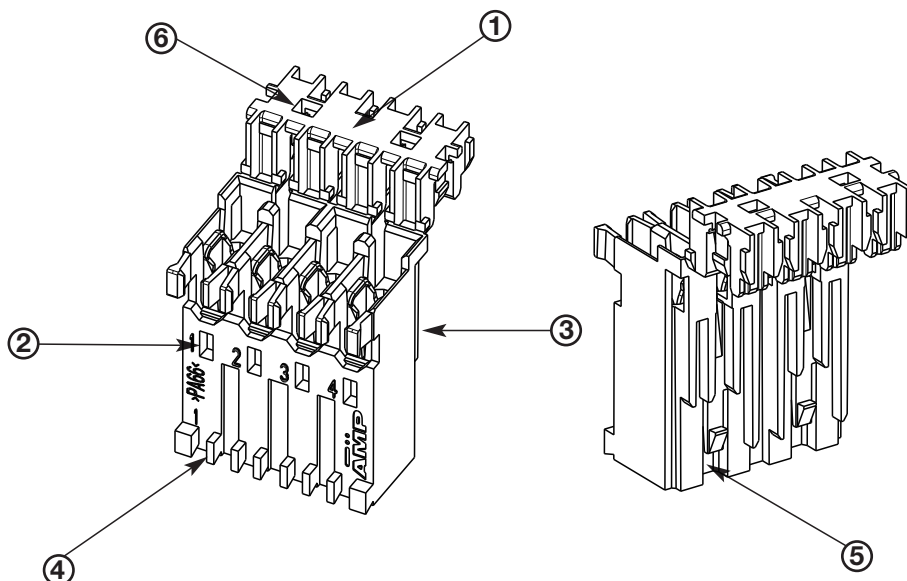

### Technical Features

**Centerline:**

5.0 mm, according to RAST 5 specifications

**Configurations:**

2- to 12-positions

**Housing Material:**

Plastic PA 6.6

**Housing Colour:**

Natural colour for standard version  
Grey colour for LIF version

**Contact Material:**

Copper alloy, post-tinned 2.0 µm min.

**Polarisation, Keying, Locking**

**Latches:**

according to RAST 5 specifications  
(see customer drawings)

**Track Resistance:**

as per IEC 112 (250 V)

**Glow Wire Test:**

IEC 60695-2-11; GWT (Glow Wire Test) 750 °C without flame

**Air and Creepage Distance:**

according to EN 60998-1 (IEC 998-1) for 380 V, ≥4.0 mm

**Voltage Resistance:**

according to EN 60998-1 (IEC 998-1) 1750 V for 4 minutes

**Insulation Resistance:**

according to EN 60998-1 (IEC 998-1) >5 MΩ

**Wire Size Range:**

from 0.5 to 1.5 mm<sup>2</sup>

**Current Rating:**

**Standard Version**

16 A max. according to wire size  
0.5 mm<sup>2</sup> ≤ 3 A, 0.75 mm<sup>2</sup> ≤ 6 A,  
1.0 mm<sup>2</sup> ≤ 10 A, 1.5 mm<sup>2</sup> ≤ 16 A

**LIF Version**

10 A max. according to wire size  
0.5 mm<sup>2</sup> ≤ 3 A, 0.75 mm<sup>2</sup> ≤ 6 A,  
1.0 mm<sup>2</sup> ≤ 10 A, 1.5 mm<sup>2</sup> ≤ 10 A

**Rated Voltage:**

380 Volts max.

**Wire Type:**

**H05V-K** (70 °C max.)

**or FR 3/2** (105 °C max.)

for 0.5–1.0 mm<sup>2</sup> wires with  
copper or tinned stranded wires

**H07V-K** (70 °C max.)

**or FR 3/2** (105 °C max.)

for wires from 1.5 mm<sup>2</sup> with  
copper or tinned stranded wires

**Insulation Type:**

PVC suitable for temperatures  
up to 70 °C / 105 °C

**Insulation Diameter Range:**

2.0–3.5 mm

**Temperature Range:**

–25 °C up to +105 °C

**Wire Extraction Force/Way:**

50 N min. on wire size 0.5 mm<sup>2</sup>

**Application Specification:**

114-20016

**Product Specification:**

**Standard version:** 108-20065

**LIF version:** 108-20215

**Homologations:**

acc.to UL File No. E28476 (to  
14 A)

## AMP MONO-SHAPE Tab Connector



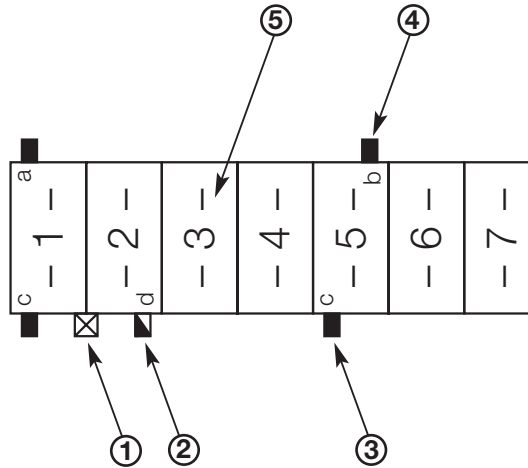

### Keying Plan from Mating Direction,

- 1 Locking latch
- 2 Slanted keying rib
- 3 Keying rib
- 4 Polarisation rib
- 5 Cavity number

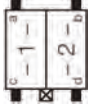

### AMP MONO-SHAPE Tab Connector (GWT 750°C No Flame + UL 94 V2)

### 2 Position RAST 5 Variations (Variable Keying)\*

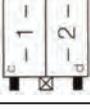
Suitable for RAST 5 Version Colour Marking	RAST 5 Version	Part Numbers		
		On Tray	Loose Piece	On Reel
02-C Black		1-282002-1 <b>1-284338-1</b>	2-282002-1 -	- -
02-B 02-E 02-F Grey		1-282002-2 <b>1-284338-2</b>	2-282002-2 -	- -
02-L 02-P Red		1-282002-3 <b>1-284338-3</b>	- -	- -
02-A 02-O Blue		1-282002-4 <b>1-284338-4</b>	- -	- -
02-Q Black		1-282002-5 -	2-282002-5 -	- -
- Black		1-282002-6 -	2-282002-6 -	- -



\* Final keying version is produced on the application tooling machines.  
**Bold Part Numbers are LIF Version**

2

AMP MONO-SHAPE

**AMP MONO-SHAPE Tab Connector**

**2 Position RAST 5 Variations  
(Variable Keying)\***







Suitable for RAST 5 Version Colour Marking	RAST 5 Version	Part Numbers		
		On Tray	Loose Piece	On Reel
– Natural		1-282002-7 <b>1-284338-7</b>	– –	– –
02-B 02-E 02-F Green		5-282002-2 –	– –	– –
02-B 02-E 02-F Yellow		5-282002-2 –	– –	– –

\* Final keying version is produced on the application tooling machines.  
**Bold Part Numbers are LIF Version**

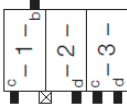

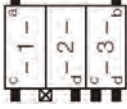
**AMP MONO-SHAPE Tab Connector**

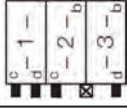
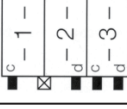
**3 Position RAST 5 Variations  
(Variable Keying)\***

Suitable for RAST 5 Version Colour Marking	RAST 5 Version	Part Numbers		
		On Tray	Loose Piece	On Reel
03-A 03-I Orange		1-282003-1 <b>1-284339-1</b>	- -	- -
03-B 03-K Blue		1-282003-2 <b>1-284339-2</b>	- -	- -
03-F Green		1-282003-3 <b>1-284339-3</b>	- -	- -
03-B 03-K Red		1-282003-4 <b>1-284339-4</b>	- -	- -
03-B 03-K Grey		1-282003-5 <b>1-284339-5</b>	2-282003-5 -	- -
- Violet		1-282003-6 -	2-282003-6 -	- -
03-B Black		1-282003-7 -	- -	- -
- Black		1-284396-1 -	- -	- -





\* Final keying version is produced on the application tooling machines.  
**Bold Part Numbers are LIF Version**

2

AMP MONO-SHAPE





**AMP MONO-SHAPE Tab Connector**

**4 Position RAST 5 Variations  
(Variable Keying)\***

Suitable for RAST 5 Version Colour Marking	RAST 5 Version	Part Numbers		
		On Tray	Loose Piece	On Reel
04-A Grey		1-282004-1 -	- -	- -
04-D Black		1-282004-2 -	2-282004-2 -	- -
04-A Red		1-282004-3 -	- -	3-282004-3 -
- Blue		1-282004-4 -	- -	- -

\* Final keying version is produced on the application tooling machines.  
**Bold Part Numbers are LIF Version**





**5 Position RAST 5 Variations  
(Variable Keying)\***

Suitable for RAST 5 Version Colour Marking	RAST 5 Version	Part Numbers		
		On Tray	Loose Piece	On Reel
- Red		1-282005-1 -	- -	- -
- Red		1-284545-1 -	- -	- -
- Natural		1-284545-2 -	- -	- -
- Black		1-293003-5 <b>0-293141-2</b>	- -	- -

\* Final keying version is produced on the application tooling machines.  
**Bold Part Numbers are LIF Version**

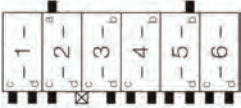
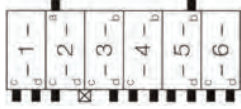
**AMP MONO-SHAPE Tab Connector**



**6 Position RAST 5 Variations  
(Variable Keying)\***

Suitable for RAST 5 Version Colour Marking	RAST 5 Version	Part Numbers		
		On Tray	Loose Piece	On Reel
- Violet		1-282006-1 -	- -	- -
- Violet		1-282006-2 -	- -	- -
- Natural		1-282006-3 -	- -	- -
- Black		2-282006-4 <b>0-293142-1</b>	- -	- -
- Red		1-284745-1 -	- -	- -
- Red		1-284745-2 -	- -	- -

\* Final keying version is produced on the application tooling machines.  
**Bold Part Numbers are LIF Version**

**AMP MONO-SHAPE Tab Connector**

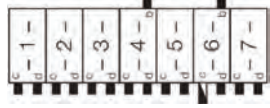
**7 Position RAST 5 Variations  
(Variable Keying)\***

Suitable for RAST 5 Version Colour Marking	RAST 5 Version	Part Numbers		
		On Tray	Loose Piece	On Reel
Natural		1-282007-1 <b>0-293143-1</b>	- -	- -
Violet		1-284397-1 -	- -	- -
Black		1-293003-5 <b>0-293141-2</b>	- -	- -
Red		1-293004-7 -	- -	- -

\* Final keying version is produced on the application tooling machines.

**Bold Part Numbers are LIF Version**

**AMP MONO-SHAPE Tab Connector**

**8 Position RAST 5 Variations  
(Variable Keying)\***

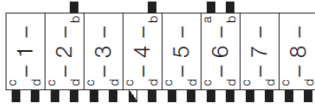
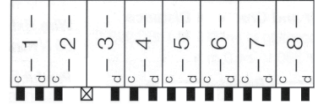
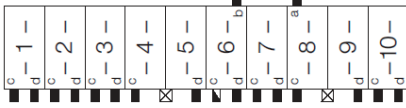
Suitable for RAST 5 Version Colour Marking	RAST 5 Version	Part Numbers		
		On Tray	Loose Piece	On Reel
Natural		0-284085-1 <b>1-284685-1</b>	- <b>2-284685-1</b>	- -
Natural		0-284085-2 -	- -	- -
Natural		1-282010-1 <b>1-284686-1</b>	- -	2-282010-1 -



\* Final keying version is produced on the application tooling machines.  
**Bold Part Numbers are LIF Version**

2

AMP MONO-SHAPE

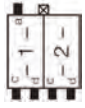

**AMP MONO-SHAPE Tab Connector-Rear Lock Version**

**2 Position RAST 5 Variations  
(Variable Keying)\***

Suitable for RAST 5 Version Colour Marking	RAST 5 Version	Part Numbers		
		On Tray	Loose Piece	On Reel
Natural		0-293491-2 -	- -	- -
Natural		1-293491-2 -	- -	- -
Natural		2-293491-2 -	- -	- -

\* Final keying version is produced on the application tooling machines.  
**Bold Part Numbers are LIF Version**

**3 Position RAST 5 Variations  
(Variable Keying)\***

Suitable for RAST 5 Version Colour Marking	RAST 5 Version	Part Numbers		
		On Tray	Loose Piece	On Reel
Natural		0-293491-3 -	- -	- -
Natural		1-293491-3 -	- -	- -

\* Final keying version is produced on the application tooling machines.  
**Bold Part Numbers are LIF Version**

**AMP MONO-SHAPE Tab Connector-Rear Lock Version**

**4 Position RAST 5 Variations  
(Variable Keying)\***

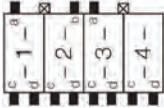
Suitable for RAST 5 Version Colour Marking	RAST 5 Version	Part Numbers		
		On Tray	Loose Piece	On Reel
Natural		0-293491-4 -	- -	- -

\* Final keying version is produced on the application tooling machines.  
**Bold Part Numbers are LIF Version**

**8 Position RAST 5 Variations  
(Variable Keying)\***

Suitable for RAST 5 Version Colour Marking	RAST 5 Version	Part Numbers		
		On Tray	Loose Piece	On Reel
Natural		0-293491-8 -	- -	- -

\* Final keying version is produced on the application tooling machines.  
**Bold Part Numbers are LIF Version**

2

AMP MONO-SHAPE

## AMP MONO-SHAPE PCB (Printed Circuit Board) Connector

### PCB Connector

- 1 Cover closed after wire insertion. Wire direction 90°. 180° when locked in cover recess
- 2 Cavity numbers
- 3 Keying slot in PC board
- 4 Locking hole in PC board
- 5 Colour marking

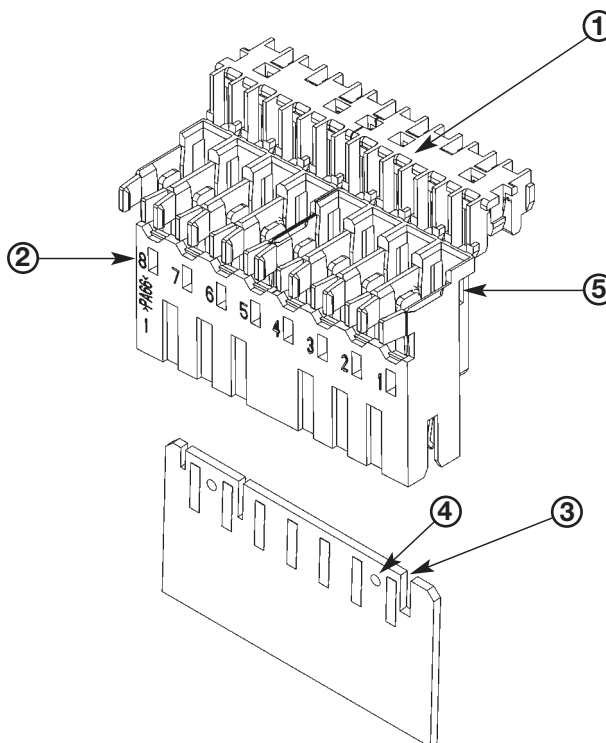

### Technical Features

**Centerline:**  
5.0 mm

**Configurations:**  
2-12 positions

**Housing Material:**  
Plastic PA 6.6

**Housing Colour:**  
Natural colour

**Contact Material:**  
Copper alloy, post-tinned 2.0 µm min.

**Polarisation, Keying, Locking Latches:**  
according to RAST 5 specifications (see customer drawings)

**Track Resistance:**  
as per IEC 112 (250 V)

**Glow Wire Test:**  
as per IEC 60695-2-11; GWT (Glow Wire Test) 750 °C without flame

**Air and Creepage Distance:**  
according to EN 60998-1 (IEC 998-1) for 240 V, ≥8.0 mm

**Voltage Resistance:**  
according to EN 60998-1 (IEC 998-1) 1750 V for 4 minutes

**Insulation Resistance:**  
according to EN 60998-1 (IEC 998-1) >5 MΩ

**Wire Size Range:**  
from 0.5 to 0.75 mm<sup>2</sup>

**Current Rating:**  
6 A max. according to wire size  
0.5 mm<sup>2</sup> ≤ 3 A, 0.75 mm<sup>2</sup> ≤ 6 A,

**Rated Voltage:**  
220 Volts max.

**Wire Type:**  
**H05V-K** (70 °C max.)  
**or FR 3/2** (105 °C max.)  
for 0.5–1.0 mm<sup>2</sup> wires with copper or tinned stranded wires  
**H07V-K** (70 °C max.)  
**or FR 3/2** (105 °C max.)  
for wires from 1.5 mm<sup>2</sup> with copper or tinned stranded wires

**Insulation Type:**  
PVC suitable for temperatures up to 70 °C / 105 °C

**Insulation Diameter Range:**  
2.0–2.8 mm

**Temperature Range:**  
–25 °C up to +105 °C

**Wire Extraction Force/Way:**  
50 N min. on wire size 0.5 mm<sup>2</sup>

**Application Specification:**  
114-20025

**Product Specification:**  
108-20067

**Printed Circuit Board:**  
Thickness 1.5±0.2mm

**Tinned Circuit Paths:**  
5.0mm pitch and width of 1.8mm



**AMP MONO-SHAPE PCB (Printed Circuit Board) Connector**

**PCB Connector**

- 1 PC board
- 2 First circuit path
- 3 AMP MONO-SHAPE connector
- 4 Wire

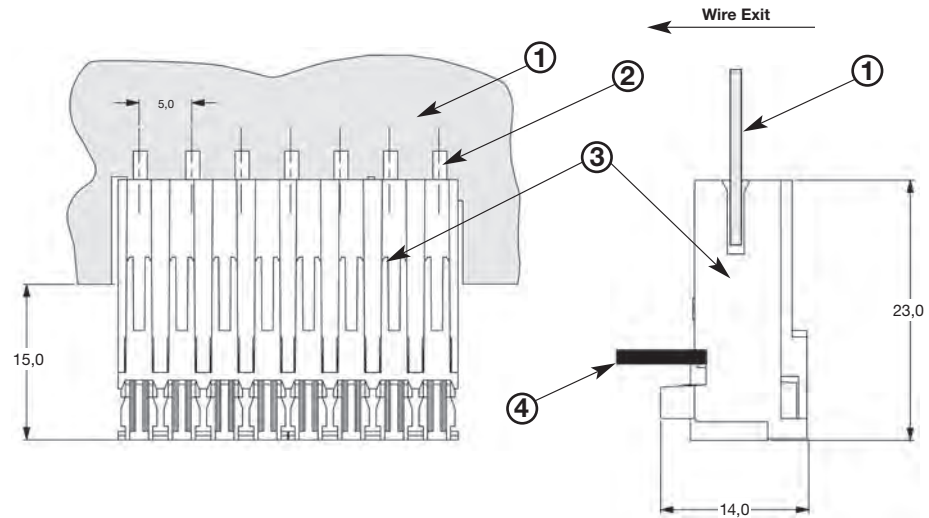

2

AMP MONO-SHAPE

**Notes Concerning the PC Board Layout**

- 1 First circuit path
- 2 Slot for keying rib in front of first cavity (according to the connector 4.0 mm or 7.4 mm)
- 3 Bore hole for locking clip symmetric between two cavities (diameter 2.5 mm)
- 4 Slot for keying rib symmetric between two cavities

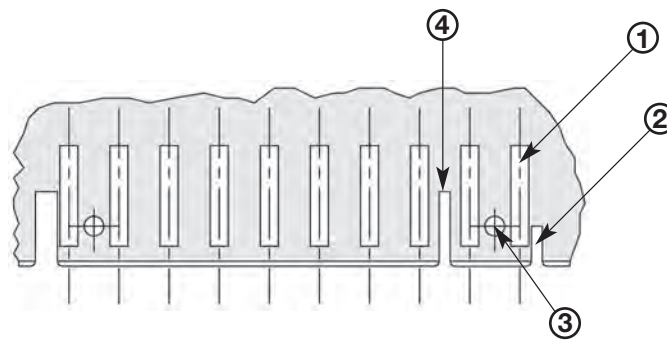







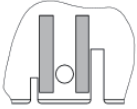
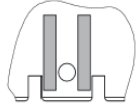

**PC Board Layout**  
**Dimensions on request.**

See Customer Drawing 282042

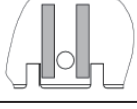

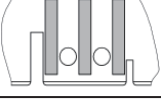



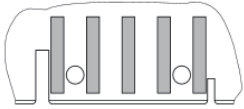

**AMP MONO-SHAPE PCB (Printed Circuit Board) Connector**

**Centerline 5.0 mm**

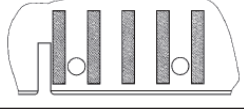
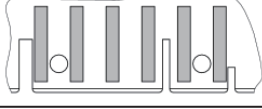
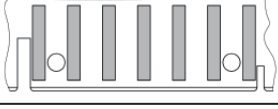
No. of Positions Colour Marking	PC Board Cut-Out	Part Numbers		
		On Tray	Loose Piece	On Reel
2 Brown		1-282042-1	–	–
2 Green		1-282042-2	2-282042-2	–
2 Blue		1-282042-3	2-282042-3	–
2 Red		1-282042-4	2-282042-4	–
2 Black		1-282042-5	2-282042-5	–
2 Violet		1-282042-6	–	–
2 Green		1-284561-1	–	–
2 Natural		1-284561-2	–	–
3 Brown		1-282043-2	2-282043-2	–
3 Blue		1-284546-1	–	–
4 Natural		1-282044-1	2-282044-1	3-282044-1

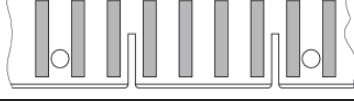
**AMP MONO-SHAPE PCB (Printed Circuit Board) Connector**

Centerline 5.0 mm

No. of Positions Colour Marking	PC Board Cut-Out	Part Numbers		
		On Tray	Loose Piece	On Reel
5 Natural		1-282045-1	–	–
5 Green		1-282045-2	–	–
5 Natural		1-282045-3	2-282045-3	–
5 Natural		1-284733-1	–	–
6 Natural		1-282046-1	–	–
7 Natural		1-282047-1	2-282047-1	–
8 Natural		0-284208-1	–	–
9 Natural		1-282049-1	–	–
10 Natural		1-282050-1	2-282050-1	–
10 Black		1-284401-1	–	–
12 Natural		1-282052-1	2-282052-1	–

2

AMP MONO-SHAPE

## AMP MONO-SHAPE Single Way Connector

### Single Way Connector

- 1 All single way connectors are supplied in "stick-form" by 6 single ways each. They will be cut from the application tooling machines
- 2 Cover closed after wire insertion. Wire direction 90°. 180° when locked in cover recess
- 3 Polarisation similar to the keying of the front side
- 4 Keying
- 5 Plastic noses which lock into the tab hole

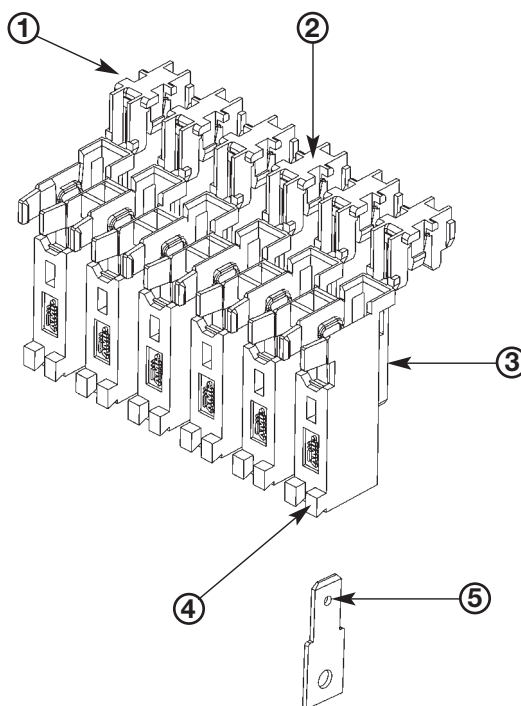

### Technical Features

**Centerline:**

5.0 mm, according to RAST 5 specifications

**Configurations:**

1 position

**Housing Material:**

Plastic PA 6.6

**Housing Colour:**

Natural colour

**Contact Material:**

Copper alloy, post-tinned  
2.0 µm min.

**Polarisation, Keying, Locking**

**Latches:**

according to RAST 5  
specifications  
(see customer drawings)

**Track Resistance:**

as per IEC 112 (250 V)

**Glow Wire Test:**

IEC 60695-2-11; GWT (Glow  
Wire Test) 750 °C without  
flame

**Air and Creepage Distance:**

according to EN 60998-1 (IEC  
998-1) for 380 V, ≥4.0 mm

**Voltage Resistance:**

according to EN 60998-1  
(IEC 998-1) 1750 V for 4 minutes

**Insulation Resistance:**

according to EN 60998-1  
(IEC 998-1) >5 MΩ

**Wire Size Range:**

from 0.5 to 1.5 mm<sup>2</sup>

**Current Rating:**

**Standard Version**

16 A max. according to wire size  
0.5 mm<sup>2</sup> ≤ 3 A, 0.75 mm<sup>2</sup> ≤ 6 A,  
1.0 mm<sup>2</sup> ≤ 10 A, 1.5 mm<sup>2</sup> ≤ 16 A

**Rated Voltage:**

380 Volts max.

**Wire Type:**

**H05V-K** (70 °C max.)  
**or FR 3/2** (105 °C max.)  
for 0.5–1.0 mm<sup>2</sup> wires with  
copper or tinned stranded wires  
**H07V-K** (70 °C max.)  
**or FR 3/2** (105 °C max.)  
for wires from 1.5 mm<sup>2</sup> with  
copper or tinned stranded wires

**Insulation Type:**

PVC suitable for temperatures  
up to 70 °C / 105 °C

**Insulation Diameter Range:**

2.0–3.5 mm

**Temperature Range:**

–25 °C up to +105 °C

**Wire Extraction Force/Way:**

50 N min. on wire size 0.5 mm<sup>2</sup>

**Application Specification:**

114-20017

**Product Specification:**

108-20066

**Homologations:**

acc.to UL File No. E28476 (to 14 A)

**Counter Part:**

Tab 6.3 x 0.8 mm  
as per DIN 46244 norms

**Materials:**

Copper alloy

**Finishing:**

Tinned (6.0 µm max.)

## Keying Plan from Mating Direction





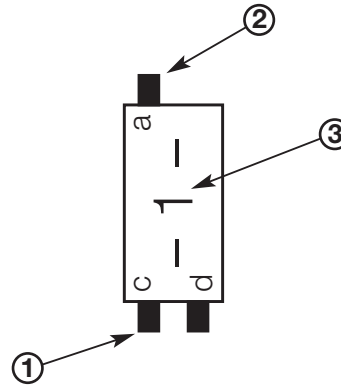

### Keying Plan

- 1 Keying rib
- 2 Polarisation rib
- 3 Cavity number

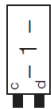

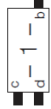
### AMP MONO-SHAPE Single Way Connector

#### Single Piece Version



Suitable for RAST 5 Version Colour Marking	RAST 5 Version	Part Number GWT 750°C No Flame + UL94 V2	
		On Tray	On Reel
Natural		1-282086-1	—
Black		1-282086-2	—
Orange		1-282086-3	—
Green		1-282086-4	—
Blue		1-282086-5	—
Violet		1-282086-6	—

2

AMP MONO-SHAPE

## Keying Plan from Mating Direction

### Single Piece Version

Suitable for RAST 5 Version Colour Marking	RAST 5 Version	Part Number GWT 750°C No Flame + UL94 V2	
		On Tray	On Reel
-		1-282086-7	
Black		1-282086-8	
Orange		1-282086-9	

### Stick Version (6\*1)

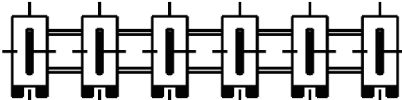
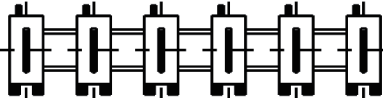
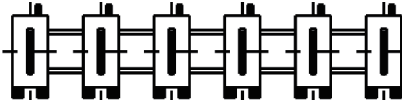
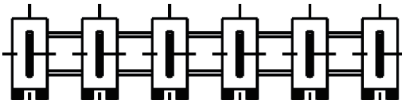
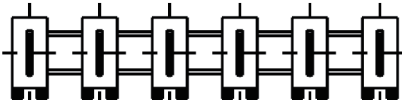
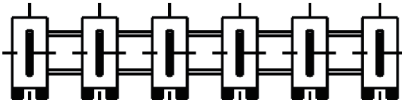
Suitable for RAST 5 Version Colour Marking	RAST 5 Version	Part Number GWT 750°C No Flame + UL94 V2	
		On Tray	On Reel
-		1-282086-1	-
Black		1-282086-2	-
Orange		1-282086-3	-
Green		1-282086-4	-
Blue		1-282086-5	-
Violet		1-282086-6	-

## AMP MONO-SHAPE Satellite Connector

- 1 Cover closed after wire insertion. Wire direction 90°. 180° when locked in cover recess
- 2 Bridge between contacts to have short circuit
- 3 Cavity numbers
- 4 For satellite version, the cavity 1 only accept tab contact, other cavities are clogged

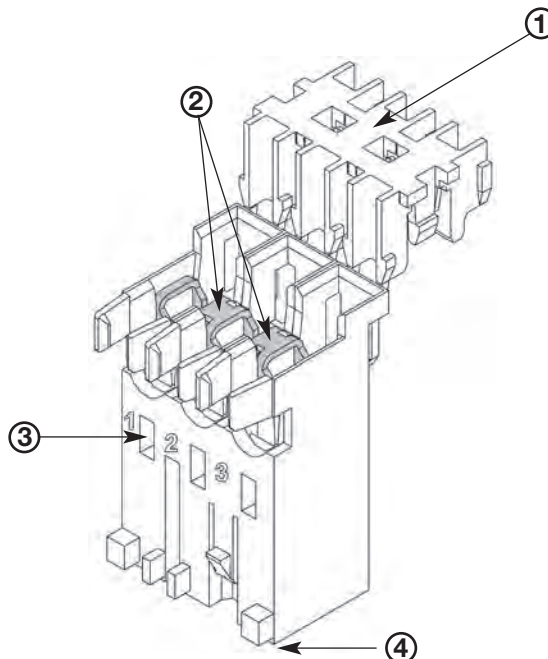

2

AMP MONO-SHAPE

### Technical Features

**Centerline:**

5.0 mm, according to RAST 5 specifications

**Configurations:**

3 positions only (for special version please contact Tyco Electronics)

**Housing Material:**

Plastic PA 6.6

**Housing Colour:**

Natural colour

**Contact Material:**

Copper alloy, post-tinned  
2.0 µm min.

**Polarisation, Keying,**

**Locking Latches:**

according to RAST 5 specifications  
(see customer drawings)

**Track Resistance:**

as per IEC 112 (250 V)

**Glow Wire Test:**

as per IEC 60695-2-11; GWT  
(Glow Wire Test) 750 °C  
without flame

**Air and Creepage Distance:**

according to EN 60998-1  
(IEC 998-1) for 380 V,  $\geq 4.0$  mm

**Voltage Resistance:**

according to EN 60998-1  
(IEC 998-1) 1750 V for 4 minutes

**Insulation Resistance:**

according to EN 60998-1  
(IEC 998-1)  $> 5$  MΩ

**Wire Size Range:**

from 0.5 to 1.5 mm<sup>2</sup>

**Current Rating:**

16 A max. according to wire size  
0.5 mm<sup>2</sup>  $\leq 3$  A, 0.75 mm<sup>2</sup>  $\leq 6$  A,  
1.0 mm<sup>2</sup>  $\leq 10$  A, 1.5 mm<sup>2</sup>  $\leq 16$  A

**Rated Voltage:**

380 Volts max.

**Wire Type:**

**H05V-K** (70 °C max.)  
**or FR 3/2** (105 °C max.)  
for 0.5–1.0 mm<sup>2</sup> wires with  
copper or tinned stranded wires

**H07V-K** (70 °C max.)

**or FR 3/2** (105 °C max.)

for wires from 1.5 mm<sup>2</sup> with  
copper or tinned stranded wires

**Insulation Type:**

PVC suitable for temperatures  
up to 70 °C / 105 °C

**Insulation Diameter Range:**

2.0–3.5 mm

**Temperature Range:**

–25 °C up to +105 °C

**Wire Extraction Force/Way:**

50 N min. on wire size 0.5 mm<sup>2</sup>

**Application Specification:**

114-20026

**Product Specification:**

108-20070

**Homologations:**

acc.to UL File No. E28476 (to  
14 A)

### Keying Plan from Mating Direction

#### Keying Plan

- 1 Locking latch
- 2 Keying rib
- 3 Polarisation rib
- 4 Cavity number

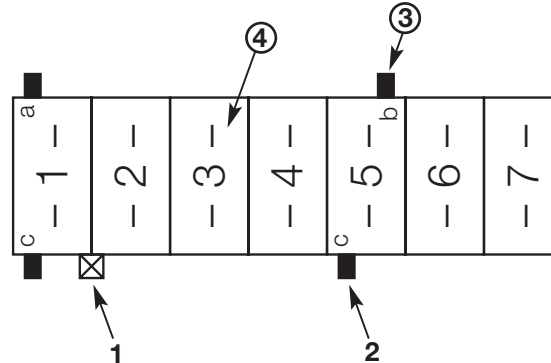

#### AMP MONO-SHAPE - 2 Position Satellite Connector

(Variable Keying)\* Bridge between contacts. Cavity numbers 1-2 to have short circuit

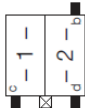
Suitable for RAST 5 Version Colour Marking	RAST 5 Version	Part Numbers		
		On Tray	Loose Piece	On Reel
02-L 02-P Natural		-	284288-1	-

#### AMP MONO-SHAPE - 3 Position Satellite Connector

(Variable Keying)\*

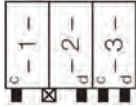
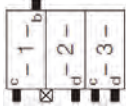
Suitable for RAST 5 Version Colour Marking	RAST 5 Version	Part Numbers		
		On Tray	Loose Piece	On Reel
- Black		1-284289-2	284289-2	-
03-A 03-I Black		1-282099-1	-	-

#### AMP MONO-SHAPE - 6 Position Satellite Connector

(Variable Keying)\*

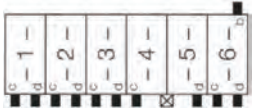
Suitable for RAST 5 Version Colour Marking	RAST 5 Version	Part Numbers		
		On Tray	Loose Piece	On Reel
Natural		1-284744-1	-	-

\* Final keying version is produced on the application tooling machines.



## Introduction

### AMP Standard Timer Connectors in In-Line Mating Technology

AMP standard timer connectors according to rast 5.0 mm standard have been developed to connect rast 5 components (like motors, leach pumps, water level regulators, relays and push-button switches) in the household appliances industry.

They meet industry requirements, for example multiple position connectors, secure connection even at inclining mating as well as a sturdy contact design.

AMP standard power timer contacts, for use with standard timer housings, are suitable for high density and high current capacity up to 16 A.

Housing is designed for end-to-end stacking without contact loss. They are available in different keying and locking versions from 2- positions to 12-positions.

Standard timer contacts can be used with stranded wires from 0.5 mm<sup>2</sup> to 2.5 mm<sup>2</sup> and can be double terminated. of course, the corresponding tooling is available, too.

UL recognised component.

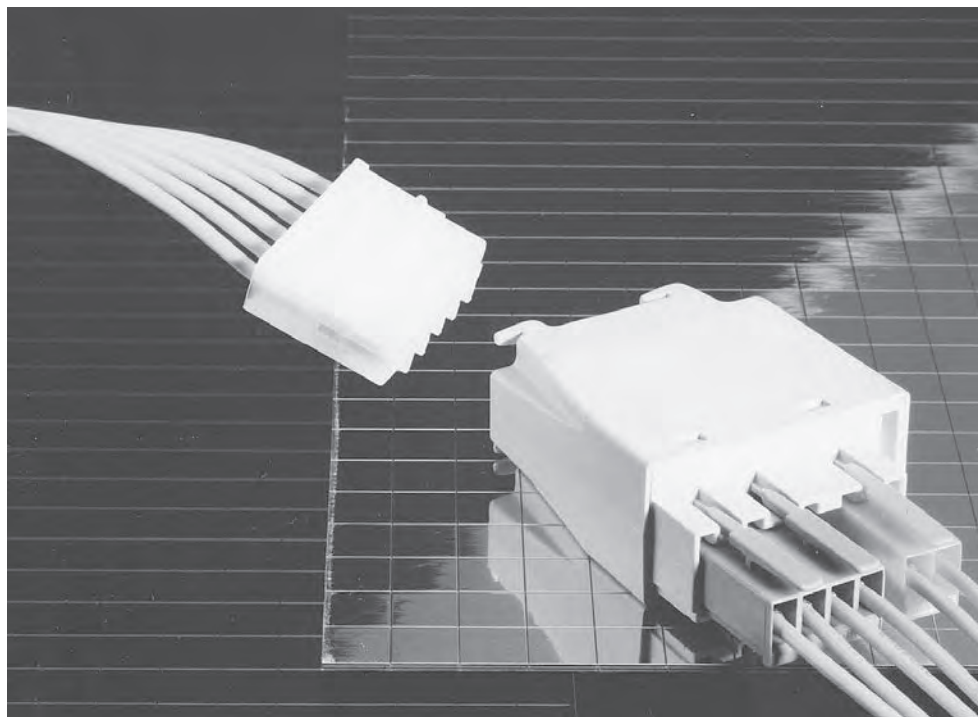

## Technical Features

**Centerline:**  
5.0 mm

**Available Number of Positions:**  
2- to 12-positions

**Housing Material:**  
Polyamide PA 6.6

**Contact Material:**  
CuSn, CuFe

**Contact Finish:**  
Tin Plated, Silver Plated

**Wire Size Range:**  
from 0.5 to 2.5mm<sup>2</sup>

**Wire Size Diameter:**  
from 2.0 to 3.3mm

**Temperature Range:**  
-40°C to +110°C

**Current Voltage:**  
220 V~

**Current Rating:**  
max. 16 A  
Standard Timer: 6 A  
Power Timer: 16 A

**Mating Force Contact:**  
≤15 N

**Unmating Force:**  
≤ 8 N

**Air and Creepage Distance:**  
≥ 3.0mm

**Track Resistance:**  
PTI 250

**Glow Wire Test:**  
as per IEC 60695-2-11,GWT  
750°C without flame

**Contacts made for Tabs according:-**  
DIN 46244  
(6.3 x 0.8mm / 4.8 x 0.8mm)  
DIN 46343 Part 2 and 3



## Interior and Exterior Locking

### Interior Locking

Connection to the components  
according RAST 5 standard

- 1 Connected timer contact
- 2 Standard timer housing with interior locking
- 3 Keying
- 4 Polarisation
- 5 Locking latch
- 6 Cover (secondary locking)
- 7 RAST 5 tab array

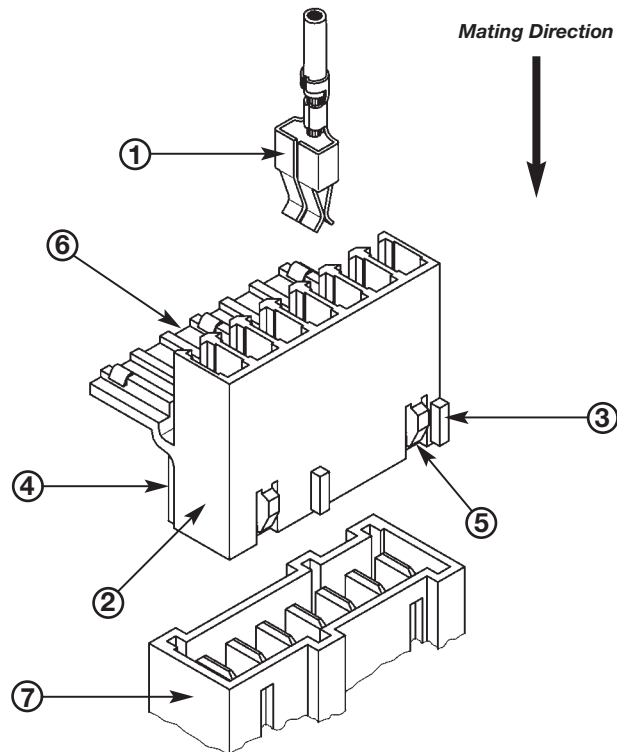

### Exterior Locking

Connection to the components  
according RAST 5 standard

- 1 Connected timer contact
- 2 Standard timer housing with interior locking
- 3 Keying
- 4 Polarisation
- 5 Locking latch
- 6 RAST 5 tab array

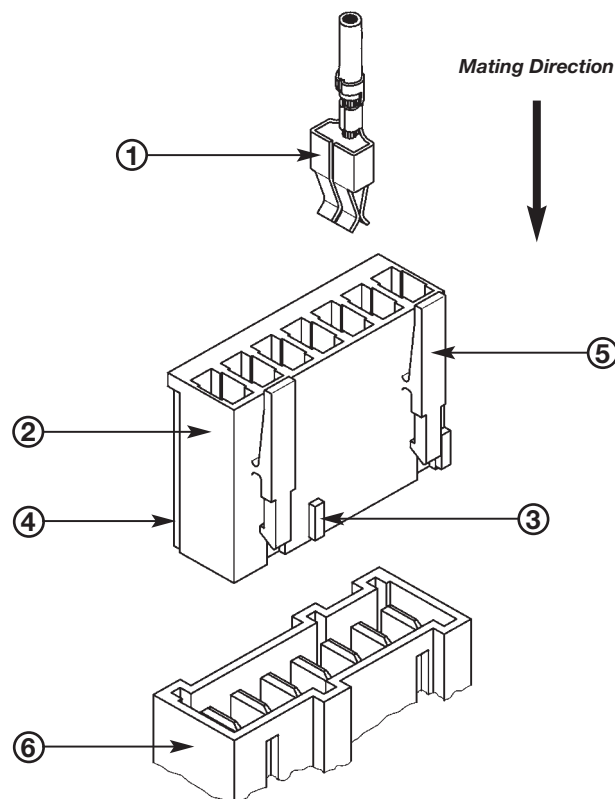







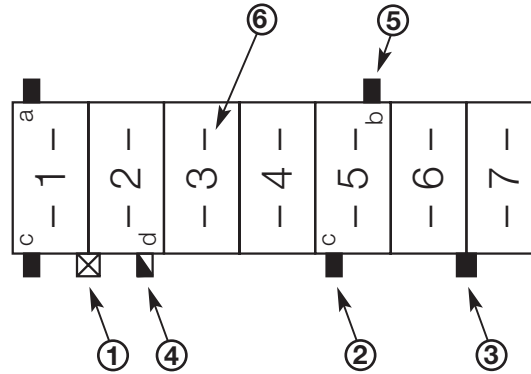









## Keying Plan and Housings

### Keying Plan from Mating Direction

- 1 Locking latch
- 2 Keying rib
- 3 Keying rib between cavity
- 4 Slanted keying rib
- 5 Polarisation rib
- 6 Cavity number











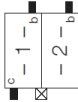
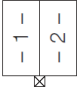

### 2 Position RAST 5 Variations

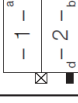
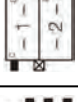
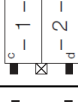
UL 94 V2			GWT 750°C No Flame + UL94 V2		
Keying Version Colour	RAST5 version	Part Number	Keying Version Colour	RAST5 version	Part Number
Natural		969484-1	Natural		1241961-1
Natural		969484-2	02-P Natural		1241961-3
Natural		969484-3	02-F Natural		2-1241961-2
Natural		1-969484-1	Natural		3-1241961-1
Natural		2-969484-1	02-D Natural		3-1241961-2
02-F Natural		2-969484-2	02-C Natural		4-1241961-3
Natural		3-969484-1	Natural		5-1241961-2
02-D Natural		3-969484-2	02-G Natural		5-1241961-3

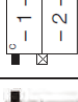
**Bold Part Numbers Are Types That Meet UL 94 V0 Standard**

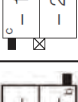
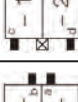
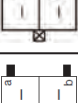
## Housings—Exterior Lock

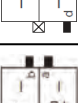
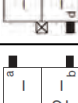
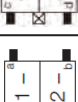

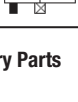
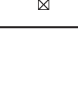







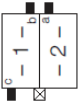

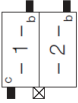

### 2 Position RAST 5 Variations

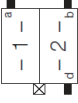
UL 94 V2			GWT 750°C No Flame + UL94 V2		
Keying Version Colour	RAST5 version	Part Number	Keying Version Colour	RAST5 version	Part Number
— Natural		4-969484-1	02-I Natural		6-1241961-2
— Natural		4-969484-2	02-L Natural		6-1241961-3
02-C Natural		4-969484-3	02-E Natural		7-1241961-2
— Natural		5-969484-2	02-Q Natural		7-1241961-3
02-G Natural		5-969484-3	02-B Natural		8-1241961-2
— Natural		6-969484-1	— Natural		8-1241961-3
02-I Natural		6-969484-2	02-A Natural		9-1241961-2
02-L Natural		6-969484-3	02-A Natural		1241965-2
02-E Natural		7-969484-2	02-G Natural		3-1241965-2
02-A Natural		9-969484-2	02-E Natural		6-1241965-2
02-B Black		928247-2	— Natural		9-1241965-2

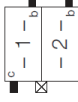
**Bold Part Numbers Are Preliminary Parts**

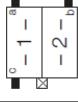
## Housings—Exterior Lock

### 2 Position RAST 5 Variations

UL 94 V2			GWT 750°C No Flame + UL94 V2		
Keying Version Colour	RAST5 version	Part Number	Keying Version Colour	RAST5 version	Part Number
02-O Pink		2-928247-2	— Yellow		1241983-2
02-I Orange		3-928247-2	— Violet		1-1241983-2
02-K Yellow-Green		4-928247-2	— Green		2-1241983-2
02-E Green		5-928247-2	02-G Blue		5-1241983-3
02-A Natural		6-928247-2	02-I Red		6-1241983-2
02-C Grey		8-928247-2	02-B Black		8-1241983-2
— Natural		9-928247-2	—	—	—
02-G Violet		2-964983-2	—	—	—
02-M Ultramarine-Blue		3-964983-2	—	—	—





















**Bold Part Numbers Are Preliminary Parts**

3

AMP Standard Timer

## Housings—Exterior Lock

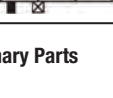







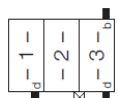

### 3 Position RAST 5 Variations

UL 94 V2			GWT 750°C No Flame + UL94 V2		
Keying Version Colour	RAST5 version	Part Number	Keying Version Colour	RAST5 version	Part Number
— Natural		969484-8	— Natural		1241961-6
— Natural		1-969484-7	— Natural	—	1241961-7
— Natural		2-969484-6	— Natural		1-1241961-7
03-C Natural		2-969484-8	03-A Natural		2-1241961-7
— Natural		3-969484-6	03-F Natural		3-1241961-7
— Natural		3-969484-7	03-I Natural		4-1241961-7
— Natural		5-969484-7	<b>03-G Natural</b>		<b>6-1241961-7</b>
— Natural		7-969484-6	— Natural		1241961-8
— Natural		8-969484-6	03-D Natural		1-1241961-8
— Natural		8-969484-7	03-C Natural		2-1241961-8
— Natural		9-969484-6	— Natural		3-1241961-8

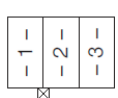
**Bold Part Numbers Are Preliminary Parts**

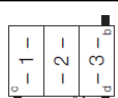
## Housings—Exterior Lock

### 3 Position RAST 5 Variations

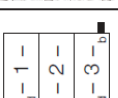
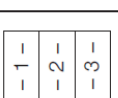
UL 94 V2			GWT 750°C No Flame + UL94 V2		
Keying Version Colour	RAST5 version	Part Number	Keying Version Colour	RAST5 version	Part Number
- Yellow		9-969484-9	- Natural		4-1241961-8
- Yellow		928247-3	- Natural		5-1241961-8
- Natural		5-928247-3	- Natural		6-1241961-8
03-K Green		2-1241817-3	- Natural		7-1241961-8
- Natural	-	-	- Natural		8-1241961-8
- Natural	-	-	- Natural		9-1241961-8
- Natural	-	-	- Natural		9-1241961-9
- Natural	-	-	- <b>Natural</b>		<b>1241965-3</b>
- Natural	-	-	- <b>Natural</b>		<b>5-1241965-3</b>







**Bold Part Numbers Are Preliminary Parts**

3

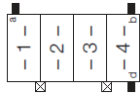
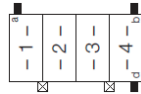
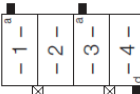
AMP Standard Timer

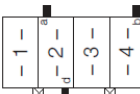
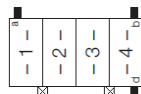
## Housings—Exterior Lock

### 4 Position RAST 5 Variations





UL 94 V2			GWT 750°C No Flame + UL94 V2		
Keying Version Colour	RAST5 version	Part Number	Keying Version Colour	RAST5 version	Part Number
04-C Grey		928247-4	04-C Natural		1241965-4
04-F White		2-928247-4	04-A Natural		1241959-4
03-G Violet		3-928247-4	04-C Natural		2-1241959-4
04-A Natural		4-928247-4	- Natural		4-1241959-4
04-B Black		5-928247-4	-	-	-
04-A Natural		1241817-4	-	-	-

**Bold Part Numbers Are Preliminary Parts**



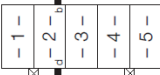
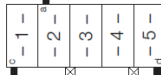

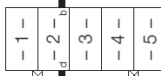
## Housings—Exterior Lock

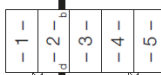
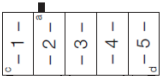
### 5 Position RAST 5 Variations

UL 94 V2			GWT 750°C No Flame + UL94 V2		
Keying Version Colour	RAST5 version	Part Number	Keying Version Colour	RAST5 version	Part Number
05-B Black		2-928247-5	- Natural		1241965-5
05-D Blue		3-928247-5	05-B Natural		2-1241965-5
- Green		5-928247-5	05-B Natural		1241959-5
- Natural		6-928247-5	-	-	-

**Bold Part Numbers Are Preliminary Parts**

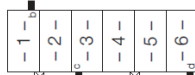
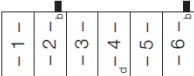

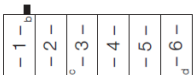
### 6 Position RAST 5 Variations

UL 94 V2			GWT 750°C No Flame + UL94 V2		
Keying Version Colour	RAST5 version	Part Number	Keying Version Colour	RAST5 version	Part Number
06-C Grey		928247-6	06-A Natural		1241965-6
06-D Blue		2-928247-6	06-D Natural		2-1241965-6
06-A Natural		964983-6	-	-	-

**Bold Part Numbers Are Preliminary Parts**

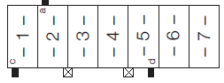

## Housings—Exterior Lock

### 7 Position RAST 5 Variations

UL 94 V2			GWT 750°C No Flame + UL94 V2		
Keying Version Colour	RAST5 version	Part Number	Keying Version Colour	RAST5 version	Part Number
07-C Grey		928247-7	- Natural		1241965-7
-	-	-	- Natural		1-1241965-7
-	-	-	07-C Natural		2-1241965-7

**Bold Part Numbers Are Preliminary Parts**

### 8 Position RAST 5 Variations

UL 94 V2			GWT 750°C No Flame + UL94 V2		
Keying Version Colour	RAST5 version	Part Number	Keying Version Colour	RAST5 version	Part Number
08-D Blue		928247-8	08-D Natural		1241965-8

**Bold Part Numbers Are Preliminary Parts**



### 9 Position RAST 5 Variations

UL 94 V2			GWT 750°C No Flame + UL94 V2		
Keying Version Colour	RAST5 version	Part Number	Keying Version Colour	RAST5 version	Part Number
-	-	-	09-D Natural		1241965-9

**Bold Part Numbers Are Preliminary Parts**



## Housings—Exterior Lock

### 10 Position RAST 5 Variations

UL 94 V2			GWT 750°C No Flame + UL94 V2		
Keying Version Colour	RAST5 version	Part Number	Keying Version Colour	RAST5 version	Part Number
- Brown		1-928247-0	- -	-	-
- Grey		2-928247-0	- -	-	-

**Bold Part Numbers Are Preliminary Parts**





### 11 Position RAST 5 Variations

UL 94 V2			GWT 750°C No Flame + UL94 V2		
Keying Version Colour	RAST5 version	Part Number	Keying Version Colour	RAST5 version	Part Number
11-B Black		1-928247-1	11-B Natural		1-1241965-1

**Bold Part Numbers Are Preliminary Parts**





## Housings—Exterior Lock

### 2 Position RAST 5 Variations

UL 94 V0		
Keying Version Colour	RAST5 version	Part Number
02-K Natural		2178029-2
02-I Natural		1-2178029-2
02-B Natural		2-2178029-2
— Natural		1955422-1
02-C Natural		4-1955422-3

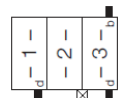
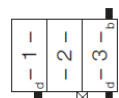
**Bold Part Numbers Are Preliminary Parts**

### 3 Position RAST 5 Variations

UL 94 V0		
Keying Version Colour	RAST5 version	Part Number
— Natural		2178029-3
— Yellow		<b>9-2178029-3</b>
— Natural		1955422-6
— Natural		1-1955422-7
— Natural		<b>5-1955422-7</b>

### 4 Position RAST 5 Variations

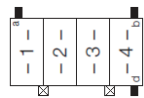
UL 94 V0		
Keying Version Colour	RAST5 version	Part Number
— Natural	—	4-2178029-4
— Natural		9-928247-4

**Bold Part Numbers Are Preliminary Parts**

### 5 Position RAST 5 Variations

UL 94 V0		
Keying Version Colour	RAST5 version	Part Number
— Natural	—	2-2178029-5
— Natural	—	5-2178029-5

## Housings—Exterior Lock

### 7 Position RAST 5 Variations

UL 94 V0			UL 94 V0		
Keying Version Colour	RAST5 version	Part Number	Keying Version Colour	RAST5 version	Part Number
— Natural		3-928247-7	— —	—	—













**Bold Part Numbers Are Preliminary Parts**

3

AMP Standard Timer

## Housings—Interior Lock

### 2 Position RAST 5 Variations

UL 94 V2			GWT 750°C No Flame + UL94 V2		
Keying Version Colour	RAST5 version	Part Number	Keying Version Colour	RAST5 version	Part Number
02-A Natural		928344-2	02-B Natural		2-1241964-2
02-B Black		2-928344-2	-	-	-
02-Q Turquoise		4-928344-2	- Natural		964768-3
02-E Green		6-928344-2	-	-	-
02-G Black		7-928344-2	-	-	-
02-B Gray		8-928344-2	-	-	-
02-I Red		9-928344-2	-	-	-
02-O Pink		964951-2	-	-	-
02-C Grey		3-964951-2	-	-	-
02-L Natural		928343-2	-	-	-
- Grey		964768-2	-	-	-

Part Numbers In Pink Are Special Versions

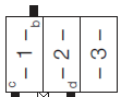
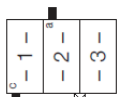
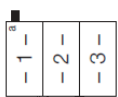
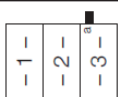

## Housings—Interior Lock

### 3 Position RAST 5 Variations

UL 94 V2			GWT 750°C No Flame + UL94 V2		
Keying Version Colour	RAST5 version	Part Number	Keying Version Colour	RAST5 version	Part Number
03-A Natural		928344-3	-	-	-
- Grey		2-928344-3	-	-	-
- Natural		928343-3	-	-	-
- Grey		3-928343-3	-	-	-

Part Numbers In Pink Are Special Versions

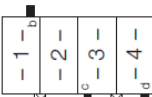
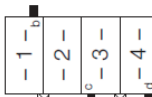
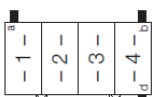

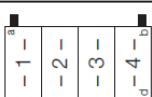
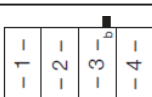
### 4 Position RAST 5 Variations

UL 94 V2			GWT 750°C No Flame + UL94 V2		
Keying Version Colour	RAST5 version	Part Number	Keying Version Colour	RAST5 version	Part Number
04-A Natural		928344-4	04-A Natural		1241964-4
04-C Grey		3-928344-4	-	-	-
- Black		4-928344-4	-	-	-
- Grey		5-928344-4	-	-	-
- Natural		928343-4	-	-	-

Part Numbers In Pink Are Special Versions



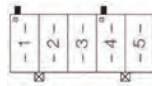

## Housings—Interior Lock

### 5 Position RAST 5 Variations

UL 94 V2			GWT 750°C No Flame + UL94 V2		
Keying Version Colour	RAST5 version	Part Number	Keying Version Colour	RAST5 version	Part Number
— Natural		928344-5	— Natural		1241964-5
— Natural		928343-5	—	—	—
— Black		2-928343-5	—	—	—

Part Numbers In Pink Are Special Versions

### 6 Position RAST 5 Variations





UL 94 V2			GWT 750°C No Flame + UL94 V2		
Keying Version Colour	RAST5 version	Part Number	Keying Version Colour	RAST5 version	Part Number
— Natural		2-928344-6	06-A Natural		1241964-6
— Green		3-928344-6	—	—	—
—	—	—	—	—	—
—		928343-6	—	—	—
— Black		2-928343-6	—	—	—

Part Numbers In Pink Are Special Versions





## Housings—Interior Lock

### 7 Position RAST 5 Variations

UL 94 V2			GWT 750°C No Flame + UL94 V2		
Keying Version Colour	RAST5 version	Part Number	Keying Version Colour	RAST5 version	Part Number
- Natural		928344-7	07-A/S Natural		1241964-7
-	-	-	-	-	-
07-A/S Natural		928151-7	-	-	-
- Natural		928343-7	-	-	-
- Black		2-928343-7	-	-	-

Part Numbers In Pink Are Special Versions

### 8 Position RAST 5 Variations

UL 94 V2			GWT 750°C No Flame + UL94 V2		
Keying Version Colour	RAST5 version	Part Number	Keying Version Colour	RAST5 version	Part Number
- Natural		928343-8	-	-	-
- Black		2-928343-8	-	-	-
- Grey		3-928343-8	-	-	-

Part Numbers In Pink Are Special Versions

3

AMP Standard Timer

## Housings—Interior Lock

### 9 Position RAST 5 Variations

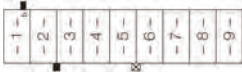
UL 94 V2			GWT 750°C No Flame + UL94 V2		
Keying Version Colour	RAST5 version	Part Number	Keying Version Colour	RAST5 version	Part Number
- Natural		928343-9	- -	-	-
- Natural	-	1703060-9	- -	-	-

Part Numbers In Pink Are Special Versions

### 11 Position RAST 5 Variations

UL 94 V2			GWT 750°C No Flame + UL94 V2		
Keying Version Colour	RAST5 version	Part Number	Keying Version Colour	RAST5 version	Part Number
- Natural		1-928343-1	- -	-	-

Part Numbers In Pink Are Special Versions

### 12 Position RAST 5 Variations

UL 94 V2			GWT 750°C No Flame + UL94 V2		
Keying Version Colour	RAST5 version	Part Number	Keying Version Colour	RAST5 version	Part Number
- Natural		1-928343-2	- -	-	-

Part Numbers In Pink Are Special Versions

## Standard Timer Connector and Contacts

### Technical Data

**Material:**

Brass, Tin Plated

**Mating Part:**

6.3 Tab

**Wire:**

FLK 0.5/0.75 and 1.5mm<sup>2</sup>

**Current Carrying Capacity to 6A:**

1 = Wire 0.50mm<sup>2</sup>, 11pos. housing

2 = Wire 0.75mm<sup>2</sup>, 11pos. housing

3 = Wire 0.50mm<sup>2</sup>, 2pos. housing

4 = Wire 0.75mm<sup>2</sup>, 2pos. housing

**Current Carrying Capacity to 16A:**

5 = Wire 1.50mm<sup>2</sup>, 11pos. housing

6 = Wire 1.50mm<sup>2</sup>, 2pos. housing

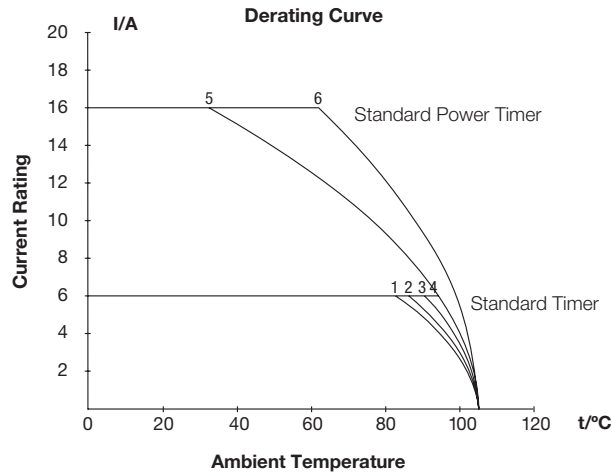

### Standard Timer Contacts with One Locking Lance

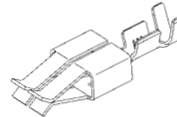

Wire Size Range (mm <sup>2</sup> )	Insulation Diameter Range (mm)	Material	Finish	Part Number	Packaging Unit
0.5-1.0	1.4-2.3	CuZn/Brass	Tin Plated	<b>928820-1</b>	3,000
1.0-2.5	3.0-4.3	CuZn/Brass	Tin Plated	<b>926973-1</b>	2,500

### Standard Timer Contacts with Two Locking Lances

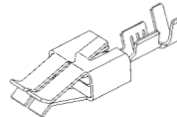

Wire Size Range (mm <sup>2</sup> )	Insulation Diameter Range (mm)	Material	Finish	Part Number	Packaging Unit
0.5-1.0	1.4-2.3	CuZn/Brass	Tin Plated	<b>964201-1</b>	3,000
1.0-2.5	3.0-4.3	CuZn/Brass	Tin Plated	<b>964202-1</b>	2,000

### Standard Power Timer

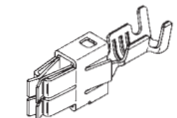

Wire Size Range (mm <sup>2</sup> )	Insulation Diameter Range (mm)	Material	Finish	Part Number	Packaging Unit
1.0-2.5	2.2-3.0	CuFe/Copper Iron	Tin Plated	<b>964203-1</b>	2,300
1.0-2.5	2.2-3.0	CuFe/Copper Iron	Silver Plated	<b>964203-5</b>	2,300
1.5-3.0	max. 2 x 3.0	CuFe/Copper Iron	Tin Plated	<b>964204-1</b>	2,000
1.5-3.0	max. 2 x 3.0	CuFe/Copper Iron	Silver Plated	<b>964204-5</b>	2,000
0.80 -1.30	2.0-2.8	CuFe2/Copper Iron	Tin Plated	<b>1862006-1</b>	2,300
0.80 -1.30	2.0-2.8	CuFe2/Copper Iron	Silver Plated	<b>1862006-5</b>	2,300

**Bold Part Numbers Are Preferred Types**

## Introduction

### Product Facts

- Meets IEC 60335-1, Glow Wire 750° No flame
- Accepts FASTIN-FASTON tabs 6.3 x 0.8 mm size
- Mating connector families include AMP MONO-SHAPE, AMP multifitting, AMP standard timer and Positive Lock RAST 5 connector systems
- Available in different keying and locking versions, from 2 to 10 positions
- Available for panel and motor mounting
- Provided with secondary locking
- RoHS compliant

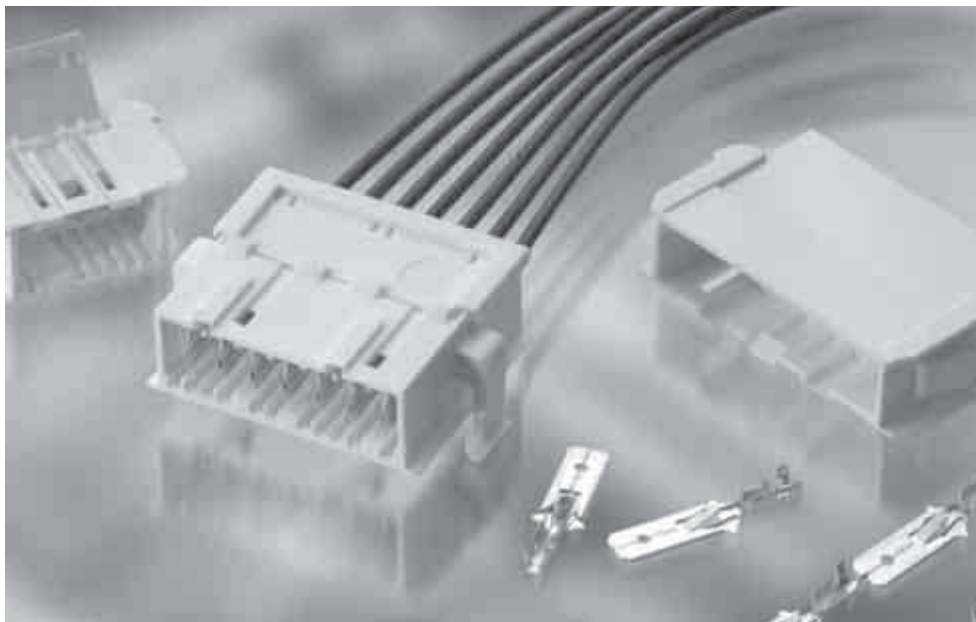

### Technical Documents Product Specifications

108-20256 Panel  
Mount Housings

108-20247 Panel  
Mount Housings

The RAST 5 standard defines and standardizes the connector mating interface. FASTIN-FASTON 6.3 mm size tabs are placed into 5 mm centerline cavities and the housings are provided with keying, polarization, and locking features that help prevent mismating of the corresponding RAST 5 connector interfaces.

The FASTIN-FASTON RAST 5 connector system is designed to accept the most common RAST 5 connector families including AMP MONO-SHAPE, AMP multifitting, AMP standard timer and Positive Lock RAST 5 connector systems. The Positive Lock RAST 5 connector system requires the use of a FASTIN-FASTON tab with a special detent hole location to engage the positive locking feature.

The most common application for this product is for household appliance components (motors for washing machines, dishwashers, dryers, refrigerators...) where OEM's want to minimize the possibility of crossed wires.

**FASTIN-FASTON Tab Housings RAST 5**

**Technical Features**

- ① Locking tongue locks with the keying rib of the counter part (see table)
- ② Locking window locks with locking latches of the counter part (see table)
- ③ Keying groove
- ④ Polarization groove
- ⑤ Cover (secondary locking)
- ⑥ Panel locking
  - Ⓐ For panel thickness from 0.8 up to 1.0 mm
  - Ⓑ For panel thickness from 1.0 up to 2.2 mm
- ⑦ Tabs 6.3 x 0.8 mm (see table)

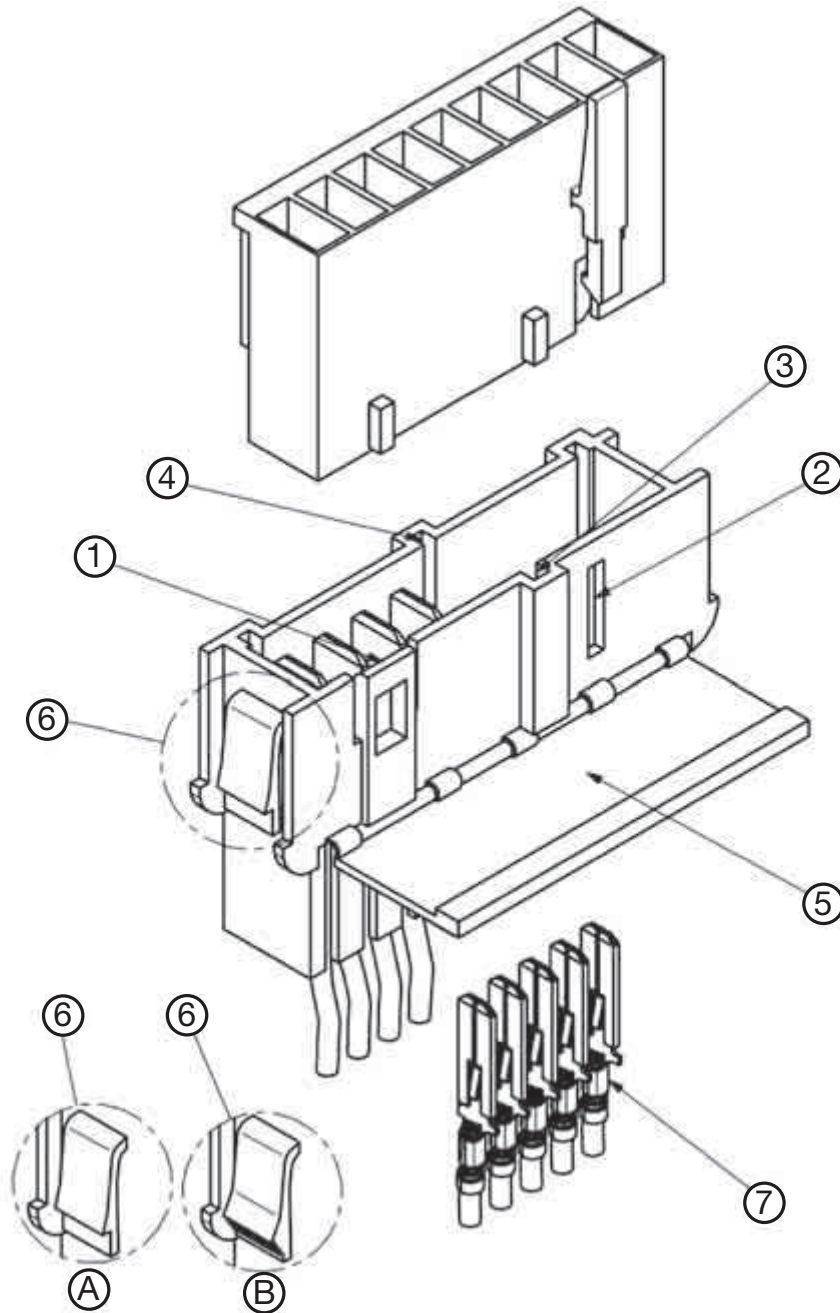

**Panel Cut-Outs**

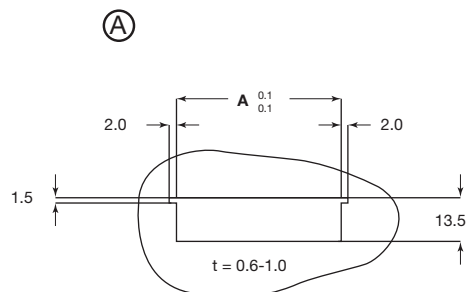

Dimension A = No. of Pos. x 5 + 9.0 mm

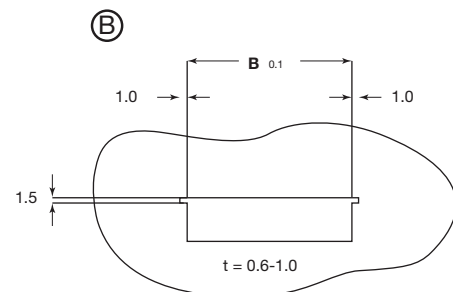

Dimension B = No. of Pos. x 5 + 9.8 mm

### Pannel Mount Housing

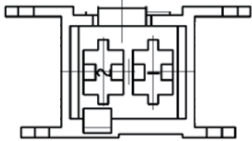
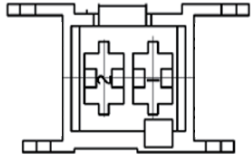
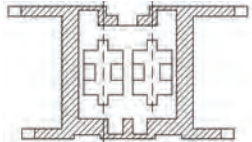
Pos.	RAST5 Polarization	Panel Cut-Out	Style	UL 94	Note	Colour	Part Number
2		A	C	V2	–	Natural	927742-2
		A	C	V2	GWT 750°C No Flame	Natural	9-927742-2
		A	D	V2	GWT 750°C No Flame	Natural	293035-2
		A	D	V2	–	Natural	5-293035-2
		A	C	V2	GWT 750°C No Flame	Natural	8-927742-2
		A	C	V2	–	Natural	928230-2

### Pannel Mount Housing

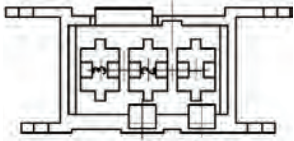
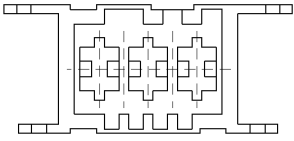
Pos.	RAST5 Polarization	Panel Cut-Out	Style	UL 94	Note	Colour	Part Number
3		A	C	V2	–	Natural	927742-3
		A	C	V2	–	Grey	2-927742-3
		A	C	V0	–	Natural	5-927742-3
		A	C	V2	GWT 750°C No Flame	Natural	9-927742-3
		A	C	V2	GWT 750°C No Flame	Natural	293008-1
		A	C	V2	–	Natural	293008-2
		A	C	V0	–	Natural	293008-3
		A	C	V0	GWT 750°C No Flame	Natural	293008-5

4

FASTIN-FASTON RAST 5

### Pannel Mount Housing

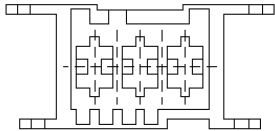
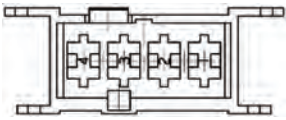
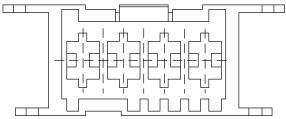
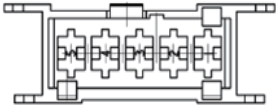
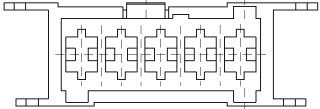
Pos.	RAST5 Polarization	Panel Cut-Out	Style	UL 94	Note	Colour	Part Number
3		A	C	V2	GWT 750°C No Flame	Natural	1955416-1
4		A	C	V2	—	Natural	927742-4
		A	C	V2	GWT 750°C No Flame	Natural	9-927742-4
		A	C	V2	GWT 750°C No Flame	Natural	293009-1
		A	C	V0	GWT 750°C No Flame	Natural	293009-3
5		A	C	V2	—	Natural	927742-5
		A	C	V2	GWT 750°C No Flame	Natural	293011-1

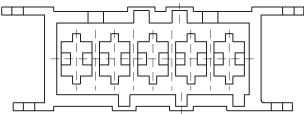
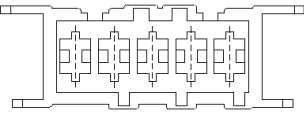
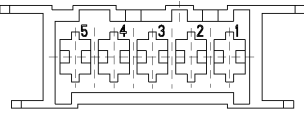

### Pannel Mount Housing

Pos.	RAST5 Polarization	Panel Cut-Out	Style	UL 94	Note	Colour	Part Number
5		A	C	V2	–	Natural	293011-2
		A	C	V2	GWT 750°C No Flame	Natural	293010-1
		A	C	V2	–	Natural	293010-2
		A	C	V0	–	Natural	293010-3
		A	C	V0	GWT 750°C No Flame	Natural	293010-4
		B	C	V2	GWT 750°C No Flame	Natural	1241857-5
		A	C	V2	–	Natural	293161-1
		A	C	V2	GWT 750°C No Flame	Natural	293161-2



4

FASTIN-FASTON RAST 5

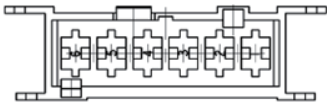
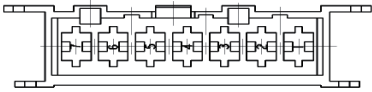
## Pannel Mount Housing

Pos.	RAST5 Polarization	Panel Cut-Out	Style	UL 94	Note	Colour	Part Number
6		A	C	V2	—	Natural	927742-6
		A	C	V0	—	Natural	5-927742-6
		A	C	V0	—	Black	6-927742-6
		A	C	V2	GWT 750°C No Flame	Natural	7-927742-6
		A	C	V0	GWT 750°C No Flame	Natural	8-927742-6
7		B	D	V2	GWT 750°C No Flame	Natural	5-1241967-6
		A	C	V2	—	Natural	927742-7
		A	C	V2	—	Black	2-927742-7

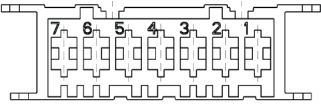
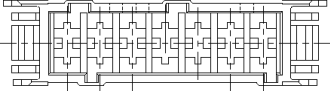
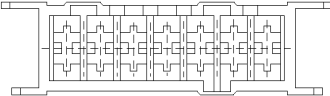
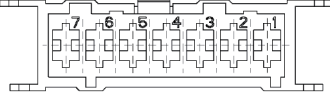
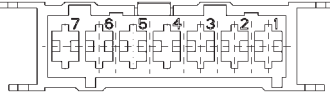
### Pannel Mount Housing

Pos.	RAST5 Polarization	Panel Cut-Out	Style	UL 94	Note	Colour	Part Number
7		B	D	V2	GWT 750°C No Flame	Natural	5-1241967-7
		A	C	V2	GWT 750°C No Flame	Natural	293034-1
		A	C	V0	–	Natural	293034-3
		A	C	V2	GWT 750°C No Flame	Natural	293044-1
		A	C	V2	GWT 750°C No Flame	Natural	284985-1
		A	C	V2	–	Natural	928309-7
		A	C	V2	GWT 750°C No Flame	Natural	293267-1
		A	C	V2	GWT 750°C No Flame	Natural	293223-1

4

FASTIN-FASTON RAST 5

## Pannel Mount Housing

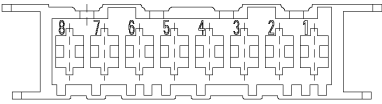
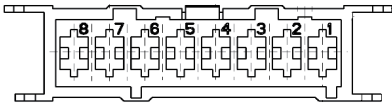
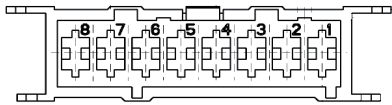
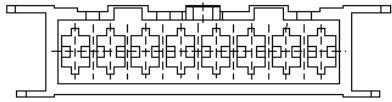
Pos.	RAST5 Polarization	Panel Cut-Out	Style	UL 94	Note	Colour	Part Number
8		B	D	V2	—	Natural	1241967-8
		B	D	V2	GWT 750°C No Flame	Natural	5-1241967-8
		A	C	V2	—	Natural	928309-8
		A	C	V2	GWT 750°C No Flame	Natural	284986-2
		A	C	V2	GWT 750°C No Flame	Natural	284986-1
		B	C	V2	GWT 750°C No Flame	Natural	293043-1
		A	D	V2	GWT 750°C No Flame	Natural	5-1241969-8
		A	D	V2	—	Natural	1241969-8

## Pannel Mount Housing

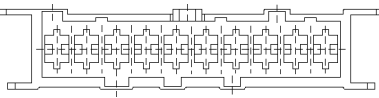
Pos.	RAST5 Polarization	Panel Cut-Out	Style	UL 94	Note	Colour	Part Number
9		B	D	V2	GWT 750°C No Flame	Natural	293033-1
10		A	D	V2	—	Natural	1-1241968-0
		A	D	V2	GWT 750°C No Flame	Natural	1-1241968-5

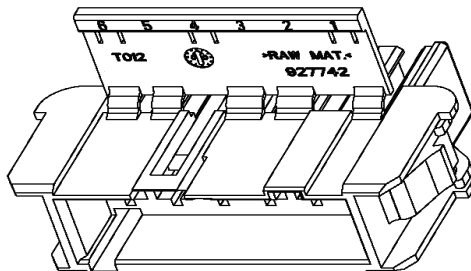

C - With Secondary Locking

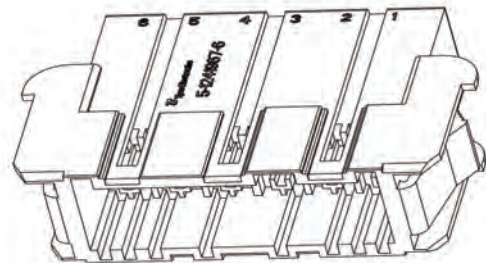



D - Without Secondary Locking

4

FASTIN-FASTON RAST 5

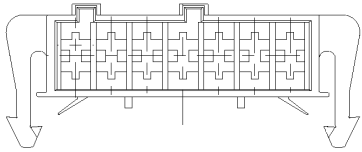
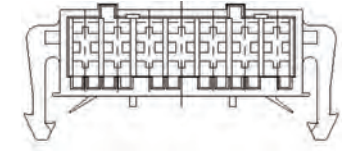
### Motor Mount Housing

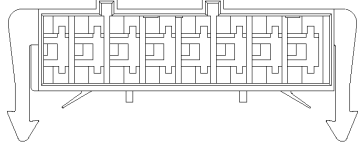
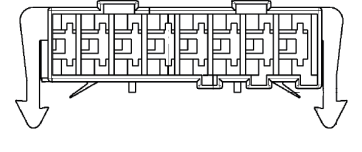

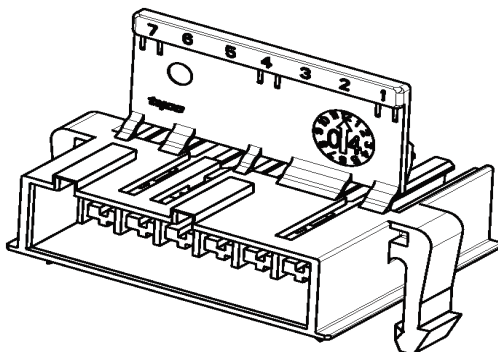
Pos.	RAST5 Polarization	Panel Cut-Out	Style	UL 94	Note	Colour	Part Number
7		—	E	V2	GWT 750°C No Flame	Natural	293014-1
		—	E	V2	GWT 750°C No Flame	Natural	0-293015-1
		—	E	V2	GWT 750°C No Flame	Natural	1-293015-1
8		—	E	V0	—	Natural	0-284861-3
		—	E	V2	GWT 750°C No Flame	Natural	0-293346-1



Style E

## Positive Lock RAST 5 Connector System

### Product Features

- Mates with .250 x .032 [6.35 x 0.81] tabs built on 5 mm centerlines
- Keying and polarization features
- Utilizes Positive Lock Mark III Receptacles
- Terminals available for 22-18 AWG, 18-14 AWG single wire or 18-16 AWG double wire applications
- Plain brass and tin plated terminals available
- Recognized under the Component Program of Underwriters Laboratories Inc., File No. E28476 
- Certified by Canadian Standards Association File No. LR7189 

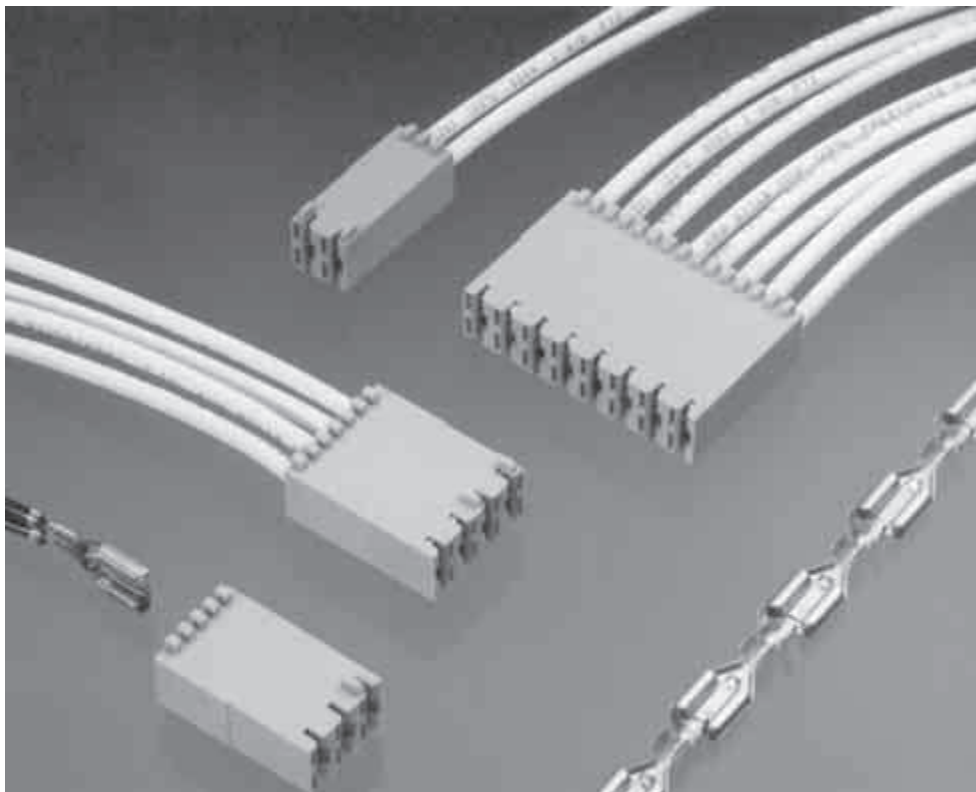

The Positive Lock RAST 5 connector system has been designed to mate with a control, switch or printed circuit board that has .250 x .032 [6.35 x 0.81] thick tabs built on 5 mm centerlines. This system utilizes our popular Positive Lock mark III receptacles and a series of housings to provide customers with a reliable solution to their wire management needs. This line of connectors offers keying and polarization features built into the housings that eliminate mismatching and crossed wires. Two through eight circuit housings facilitate improved assembly

operations and the Positive Lock terminal provides excellent retention of the connector.

The acronym RAST 5 in the title is a reference to the European design standard for appliance wiring and component design, "Raster Anschluss Steck Technik 5 mm". This standard outlines a system of keying, polarization and latching that is popular in Europe and other parts of the world. The Positive Lock RAST 5 system has been designed to mate with many of the components built with a RAST 5 standard interface. This system is an excellent way for OEMs or their

subcontractors to use existing lead makers and termination equipment to produce connectors that mate to controls with RAST interfaces.

While the origins of this product are in the appliance industry, many other industries are embracing this style of connector. Marine, exercise equipment and hand tool manufacturers are recent examples of customers beginning to use this system. Any application where .250 x .032 [6.35 x 0.81] tabs are built on 5 mm centerlines is a potential candidate for this popular connector system.

5

Positive Lock RAST 5 Connector System

## Positive Lock RAST 5 Connector System (Continued)

**Positive Lock RAST 5 Mark III**  
**250 Series Receptacles**  
**Stock Thickness**— .013 [0.33]  
**Tab size**— .032 [0.81]

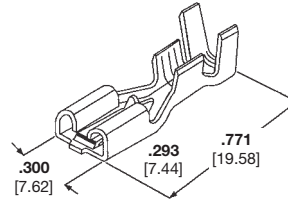

Wire Range AWG	ID	Material and Finish	Part Number	UL	SP	Applicator No.
22-18	.060-.110 1.52-2.79	Brass	1217378-1	X	X	1852165-2
		Tin Plated Brass	1217378-2	X	X	1852165-2
18-14	.090-.155 2.29-3.94	Brass	1217094-1	X	X	680653-2
(2) 18	.190 4.83 Max.	Tin Plated Brass	1217094-2	X	X	680653-2
16-12	.120-.170 3.04-4.32	Brass	1217095-1	X	X	680654-2
(2) 18	(2) .120 3.05 Max.	Tin Plated Brass	1217095-2	X	X	680654-2
(2) 16	(2) .120 3.05 Max.					

**Receptacle Housings**  
**Material**— 94 V-0, 6/6 Nylon

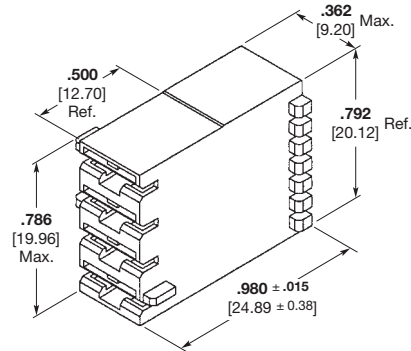

Standard Version

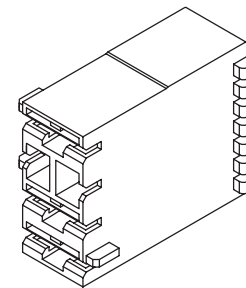

Blocked Circuit Version

Description	UL	SP	Part Number	
			Standard Version <sup>4</sup>	Blocked Circuit Version <sup>5</sup>
2 Position	X	X	521204	—
3 Position	X	X	521205	521782
4 Position	X	X	521206	521295
5 Position	X	X	521207	521267
6 Position	X	X	521208	521435
7 Position	X	X	521209	521935
8 Position	X	X	521210	—
9 Position	X	X	521746	521936
10 Position	X	X	521792	521836
11 Position	X	X	521699	1969335

**Notes:** 1. All part numbers are RoHS compliant.  
 2. Housing base part number provided.  
 3. Standard colors are natural and blue.  
 4. Keying patterns determined by part dash number. Refer to the customer drawing for pattern options.  
 5. Blocking patterns determined by part dash number. Refer to the customer drawing for pattern options.

**Note:** All part numbers are RoHS compliant.



### Introduction

#### PCB Connector that Meets RAST 5 Standard

PCB connector that meets RAST 5 standard with vertical through hole technology, available with tin or silver plating, external locking.

#### Key Features

- 1 Designed to the RAST 5 Standard
- 2 Tin / Silver plating
- 3 2-8 positions
- 4 Available in multiple colors
- 5 3 footprint layouts
- 6 Thousands of configurations of keying & latching & polarization
- 7 UL/VDE/CQC approval
- 8 Meets UL 94 V0 & GWT 750°C w/o flame

#### Applications

- 1 Front-loading washing machine
- 2 Dishwasher
- 3 Microwave oven
- 4 Refrigerator

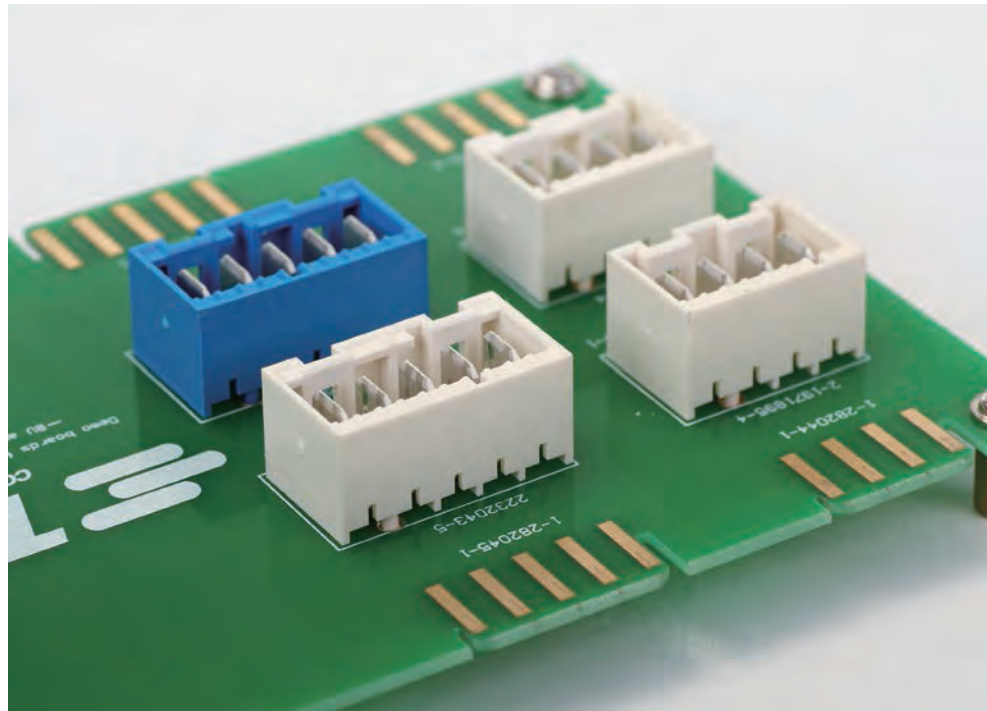

TE's PCB connectors that meets RAST standard come with a broad range of options and comply with most industrial and appliances safety standards, including UL94-V0, IEC 60335-1 (GWT 750°C), as well as certificates of conformity by UL, VDE and CQC.

These product additions offer a more optimized product portfolio

and more flexible solutions, and are particularly ideal for wire-to-board connections and control-units of major appliances and other applications.

Both models also offer choices of tin or silver plating, several different colors and various configurations of keying for customization needs to save cost.

The 5mm-pitch PCB connectors that meet RAST 5 standard come with two to eight positions and three footprint layouts.

#### Electrical

- 1 Rated Current: 16 A for Tin plated version; 20 A for Silver plated version
- 2 Rated Voltage: 250 V AC
- 3 Insulation Resistance: 5000 MΩ
- 4 Dielectric Strength: 3000 V

#### Materials

- 1 Housing: Meets Thermoplastic UL 94 V0 and IEC 60335-1
- 2 Contact: Copper Alloy, Tin or Silver plating over Nickel







#### Standards And Specifications

- 1 According to RAST 5 Specification
- 2 Product Specification: 108-106080  
108-2183



6

RAST 5 Tab Header

**DIN Style, Vertical**

Position	Part Number	Tab Contact Plating	Keying And Locking Latch	Color	Pcb Lay Out
General	#-1971845-#	Tin	-	Natural Color (See Table 1)	
	#-1971846-#	Silver			
	#-1971895-#	Tin			
	#-1971896-#	Silver			
2	#-1971845-2	Tin	 1971845-2 1971846-2	Natural Color (See Table 1)	Even Number of Pins (See Fig 1)
	#-1971846-2	Silver			
	#-1971895-2	Tin			
	#-1971896-2	Silver			
3	#-1971845-3	Tin	 1971845-3 1971846-3	Natural Color (See Table 1)	Odd Number of Pins (See Fig 1)
	#-1971846-3	Silver			
	#-1971895-3	Tin			
	#-1971896-3	Silver			
4	#-1971845-4	Tin	 1971845-4 1971846-4	Natural Color (See Table 1)	Even Number of Pins (See Fig 1)
	#-1971846-4	Silver			
	#-1971895-4	Tin			
	#-1971896-4	Silver			
5	#-1971845-5	Tin	 1971845-5 1971846-5	Natural Color (See Table 1)	Odd Number of Pins (See Fig 1)
	#-1971846-5	Silver			
	#-1971895-5	Tin			
	#-1971896-5	Silver			
6	#-1971845-6	Tin	 1971845-6 1971846-6	Natural Color (See Table 1)	Even Number of Pins (See Fig 1)
	#-1971846-6	Silver			
	#-1971895-6	Tin			
	#-1971896-6	Silver			

**DIN Style, Vertical**

Position	Part Number	Tab Contact Plating	Keying And Locking Latch	Color	Pcb Lay Out
7	#-1971845-7	Tin		Natural Color (See Table 1)	Odd Number of Pins (See Fig 1)
	#-1971846-7	Silver			
	#-1971895-7	Tin			
	#-1971896-7	Silver			
8	#-1971845-8	Tin		Natural Color (See Table 1)	Even Number of Pins (See Fig 1)
	#-1971846-8	Silver			
	-	-			
	-	-			

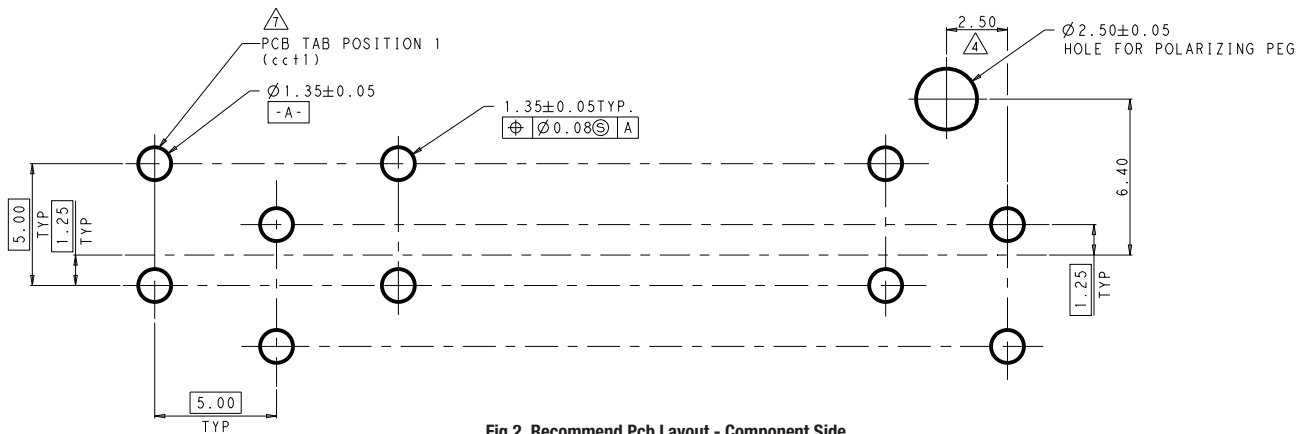

**Fig 2. Recommend Pcb Layout - Component Side**  
Pcb 1.5±0.2 Thick







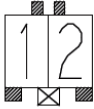

**DIN Style, Vertical**

**TABLE 1**

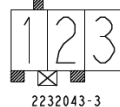
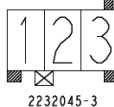

Color	With Tin Plating Contact		With Silver Plating Contact		COMMENTS
Natural	#-1971845-#	#-1971895-#	#-1971846-#	#-1971896-#	<p>The Prefix And Postfix Are The Same With The P/N Of The Natural Tab Header For The Same Keying , Polarization, Latch Window Configuration. Just The Base Numbers Are Different Based On Different Color. * And # Can Be The Number From 0 To 9. Silver</p>
Red	#-1971946-#	#-1971948-#	#-1971947-#	#-1971949-#	
Blue	#-1971954-#	#-1971956-#	#-1971955-#	#-1971957-#	
Yellow	#-2232008-#	#-2232010-#	#-2232009-#	#-2232011-#	
Black	#-2232000-#	#-2232002-#	#-2232001-#	#-2232003-#	
Grey	#-2232016-#	#-2232018-#	#-2232017-#	#-2232019-#	
Green	#-1971962-#	#-1971964-#	#-1971963-#	#-1971965-#	
Purple	#-2232024-#	#-2232026-#	#-2232025-#	#-2232027-#	
White	#-2232289-#	#-2232291-#	#-2232290-#	#-2232292-#	

For Any Keying Configuration, There Are Eight Colors Available, Besides The Natural Color, There Are Other Seven Colors, Include: Yellow, Blue, Grey, Purple, Red, Green, Black. The P/n of The Color Tab Header Are Based On The Natural Tab Header, The Prefix And Postfix Are The Same For The Same Keying Configuration, But The Base Numbers Are Different According To Different Color. the Following Shows What's The P/n For Color Tab Header. The Related P/n of The Housing For The Color Tab Header Are Also Based On The Natural Housing, Only The Base Number Is Different.

**DIN Style, Vertical, Opposite**

Position	Part Number	Tab Contact Plating	Keying And Locking Latch	Color	Pcb Lay Out	
General	#-2232043-#	Tin	-	Natural Color (See Table 2)		
	#-2232044-#	Silver				
	#-2232045-#	Tin				
	#-2232046-#	Silver				
2	#-2232043-2	Tin	 2232043-2 2232044-2	 2232045-2 2232046-2	Natural Color (See Table 2)	(See Fig 2)
	#-2232044-2	Silver				
	#-2232045-2	Tin				
	#-2232046-2	Silver				
3	#-2232043-3	Tin	 2232043-3 2232044-3	 2232045-3 2232046-3	Natural Color (See Table 2)	(See Fig 2)
	#-2232044-3	Silver				
	#-2232045-3	Tin				
	#-2232046-3	Silver				
4	#-2232043-4	Tin	 2232043-4 2232044-4	 2232045-4 2232046-4	Natural Color (See Table 2)	(See Fig 2)
	#-2232044-4	Silver				
	#-2232045-4	Tin				
	#-2232046-4	Silver				
5	#-2232043-5	Tin	 2232043-5 2232044-5		Natural Color (See Table 2)	(See Fig 2)
	#-2232044-5	Silver				
	-	Tin				
	-	Silver				
6	#-2232043-6	Tin	 2232043-6 2232044-6	 2232045-6 2232046-6	Natural Color (See Table 2)	(See Fig 2)
	#-2232044-6	Silver				
	#-2232045-6	Tin				
	#-2232046-6	Silver				

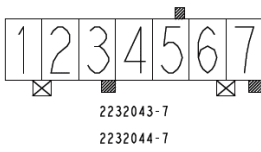
**DIN Style, Vertical, Opposite**

Position	Part Number	Tab Contact Plating	Keying And Locking Latch	Color	Pcb Lay Out
7	#-2232043-7	Tin	 <p>2232043-7 2232044-7</p>	Natural Color (See Table 2)	(See Fig 2)
	#-2232044-7	Silver			
	-	-			
	-	-			
8	#-2232043-8	Tin	 <p>2232043-8 2232044-8</p>	Natural Color (See Table 2)	(See Fig 2)
	#-2232044-8	Silver			
	-	-			
	-	-			

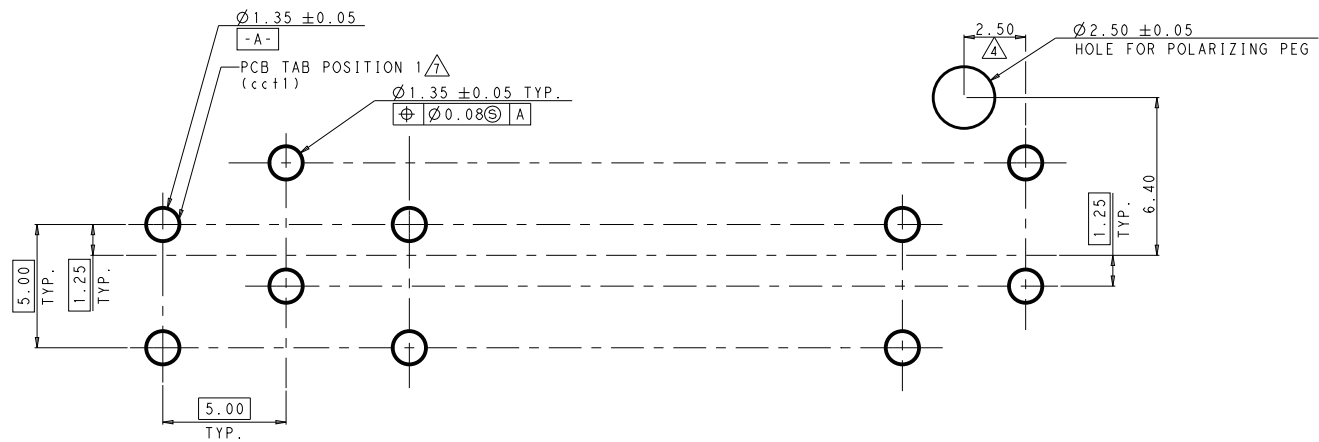

**Fig 2. Recommend Pcb Layout - Component Side**  
Pcb 1.5±0.2 Thick









**DIN Style, Vertical, Opposite**

**Table 2**

Color	With Tin Plating Contact		With Silver Plating Contact		Comments
Natural	#-2232043-#	#-2232045-#	#-2232044-#	#-2232046-#	"The Prefix And Postfix Are The Same With The P/N Of The Natural Tab Header For The Same Keying , Polarization, Latch Window Configuration. Just The Base Numbers Are Different Based On Different Color. * And # Can Be The Number From 0 To 9."
Red	#-2232055-#	#-2232057-#	#-2232056-#	#-2232058-#	
Blue	#-2232047-#	#-2232049-#	#-2232048-#	#-2232050-#	
Yellow	#-2232063-#	#-2232065-#	#-2232064-#	#-2232066-#	
Black	#-2232059-#	#-2232061-#	#-2232060-#	#-2232062-#	
Grey	#-2232067-#	#-2232069-#	#-2232068-#	#-2232070-#	
Green	#-2232051-#	#-2232053-#	#-2232052-#	#-2232054-#	
Purple	#-2232071-#	#-2232073-#	#-2232072-#	#-2232074-#	
White	#-2232298-#	#-2232300-#	#-2232299-#	#-2232301-#	

For Any Keying Configuration, There Are Eight Colors Available, Besides The Natural Color, There Are Other Seven Colors, Include: Yellow, Blue, Grey, Purple, Red, Green, Black. The P/n of The Color Tab Header Are Based On The Natural Tab Header, The Prefix And Postfix Are The Same For The Same Keying Configuration, But The Base Numbers Are Different According To Different Color. the Following Shows What's The P/n For Color Tab Header. The Related P/n of The Housing For The Color Tab Header Are Also Based On The Natural Housing, Only The Base Number Is Different.

**Positive Lock Style, Vertical**

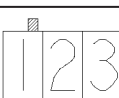
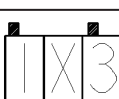
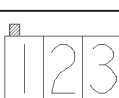
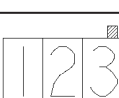



Pos	Part Number	Coding	Vertical
2	521382-2		Vertical
2	1-521382-2		Vertical
2	2-521382-2		Vertical
2	3-521382-2		Vertical
2	4-521382-2		Vertical
2	5-521382-2		Vertical
2	6-521382-2		Vertical
2	2-521384-2		Vertical
3	521382-3		Vertical
3	1-521382-3		Vertical
3	2-521382-3		Vertical
3	3-521382-3		Vertical

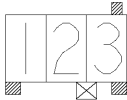
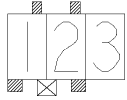
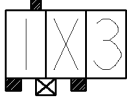
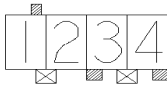
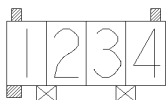
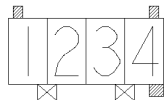
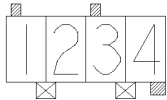
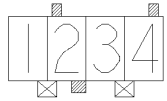
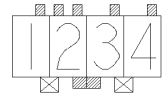
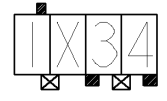
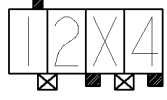
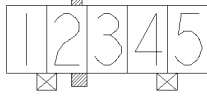



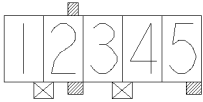
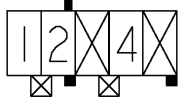
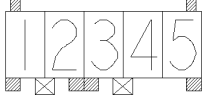
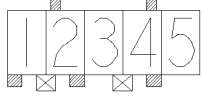

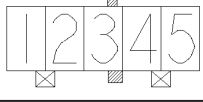
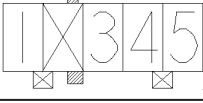
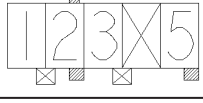
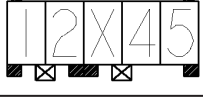
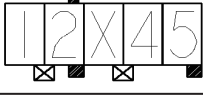



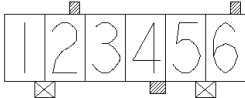
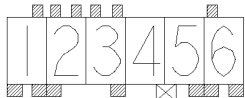

**Positive Lock Style, Vertical**

Pos	Part Number	Coding	Vertical
3	4-521382-3		Vertical
3	5-521382-3		Vertical
3	521388-3		Vertical
4	521382-4		Vertical
4	1-521382-4		Vertical
4	2-521382-4		Vertical
4	3-521382-4		Vertical
4	4-521382-4		Vertical
4	5-521382-4		Vertical
4	521388-4		Vertical
4	1-521388-4		Vertical
5	521382-5		Vertical

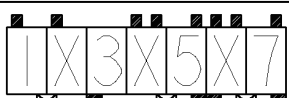
**Positive Lock Style, Vertical**

Pos	Part Number	Coding	Vertical
5	1-521382-5		Vertical
5	2-521382-5		Vertical
5	3-521382-5		Vertical
5	4-521382-5		Vertical
5	5-521382-5		Vertical
5	6-521382-5		Vertical
5	7-521382-5		Vertical
5	8-521382-5		Vertical
5	521388-5		Vertical
5	1-521388-5		Vertical
6	521382-6		Vertical
6	1-521382-6		Vertical



**Positive Lock Style, Vertical**

Pos	Part Number	Coding	Vertical
6	1-521382-6		Vertical
6	2-521382-6		Vertical
7	521382-7		Vertical
7	1-521382-7		Vertical
7	2-521382-7		Vertical
7	3-521382-7		Vertical
7	521388-7		Vertical
7	1-521388-7		Vertical
8	521382-8		Vertical
8	1-521382-8		Vertical
8	2-521382-8		Vertical
8	3-521382-8		Vertical
8	521388-8		Vertical

6

RAST 5 Tab Header

**RAST5 Positive Lock Tab Header (GWT)**

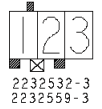
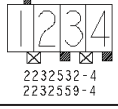
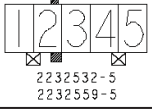
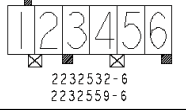
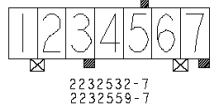
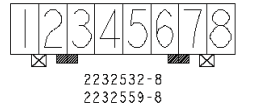
Position	Part Number	Tab Contact Plating	Keying And Locking Latch	Color	Pcb Lay Out
General	#-2232532-#	Tin	-	Natural Color (See Table 1)	
	#-2232559-#	Silver			
2	#-2232532-2	Tin	 2232532-2 2232559-2	Natural Color (See Table 1)	Even Number of Pins (See Fig 1)
	#-2232559-2	Silver			
3	#-2232532-3	Tin	 2232532-3 2232559-3	Natural Color (See Table 1)	Odd Number of Pins (See Fig 1)
	#-2232559-3	Silver			
4	#-2232532-4	Tin	 2232532-4 2232559-4	Natural Color (See Table 1)	Even Number of Pins (See Fig 1)
	#-2232559-4	Silver			
5	#-2232532-5	Tin	 2232532-5 2232559-5	Natural Color (See Table 1)	Odd Number of Pins (See Fig 1)
	#-2232559-5	Silver			
6	#-2232532-6	Tin	 2232532-6 2232559-6	Natural Color (See Table 1)	Even Number of Pins (See Fig 1)
	#-2232559-6	Silver			
7	#-2232532-7	Tin	 2232532-7 2232559-7	Natural Color (See Table 1)	Odd Number of Pins (See Fig 1)
	#-2232559-7	Silver			
8	#-2232532-8	Tin	 2232532-8 2232559-8	Natural Color (See Table 1)	Even Number of Pins (See Fig 1)
	#-2232559-8	Silver			

**RAST5 Positive Lock Tab Header (GWT)**

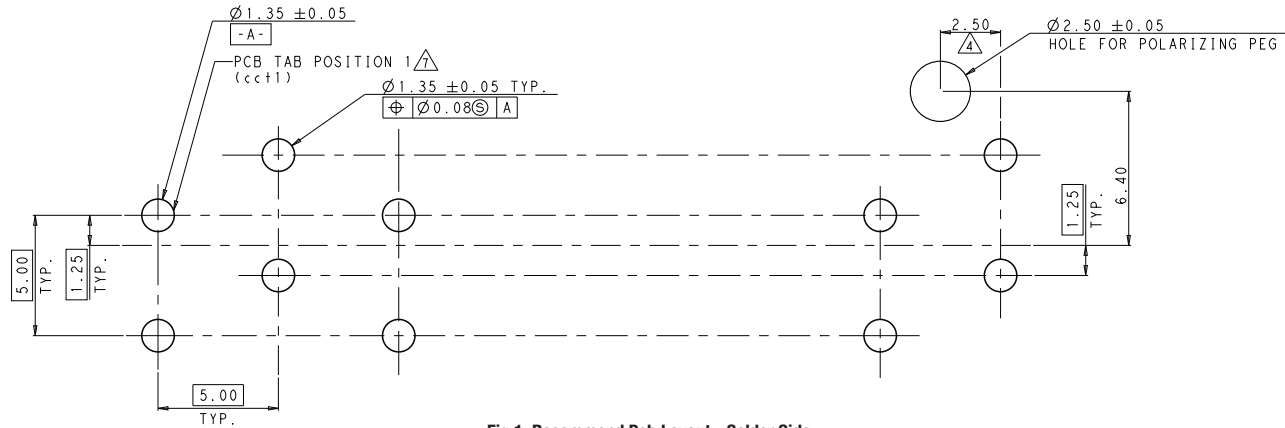



**Fig 1. Recommend Pcb Layout - Solder Side**  
Pcb 1.5±0.2 Thick

**TABLE 1**

Color	With Tin Plating Contact		With Silver Plating Contact		Comments
Natural	#-2232532-#	#-2232557-#	#-2232559-#	#-2232560-#	The details of configuration see sheet 5 & 6.
Red	#-2232562-#	#-2232563-#	#-2232565-#	#-2232566-#	If the prefix and postfix numbers of different color header are same as the ones of the natural tab header and they are in same column, so they should have the same configuration: same keying, polarization and latch window.
Blue	#-2232568-#	#-2232569-#	#-2232571-#	#-2232572-#	
Yellow	#-2232574-#	#-2232575-#	#-2232577-#	#-2232578-#	
Black	#-2232580-#	#-2232581-#	#-2232583-#	#-2232584-#	For different base number of same color header, only difference is configuration (keying, polarization and latch 0to9. Window).
Grey	#-2232586-#	#-2232587-#	#-2232589-#	#-2232590-#	The related housing part numbers of different color tab header are also based on natural housing, only the base number is different, the details see bom in sheet 2, 3 & 4.
Green	#-2232592-#	#-2232593-#	#-2232595-#	#-2232596-#	
Purple	#-2232598-#	#-2232599-#	#-2232601-#	#-2232602-#	
White	#-2232604-#	#-2232605-#	#-2232607-#	#-2232608-#	The "*" and "#" can be the number from 0 to 9.

- Notes: 1. For tab header color choice, there are eight colors available, besides the natural color, there are other seven colors, include: yellow, blue, grey, purple, red, green, black. The p/n of the color tab header are based on the natural tab header, the prefix and postfix are the same.
2. More information see comments in right column of below chart.

**RAST5 Positive Lock Tab Header, Opposite (GWT)**

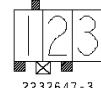
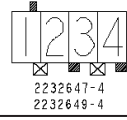
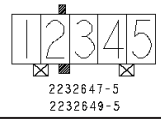
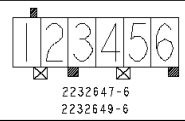
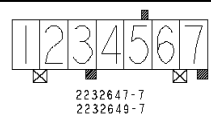
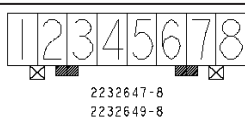
Position	Part Number	Tab Contact Plating	Keying And Locking Latch	Color	Pcb Lay Out
General	#-2232647-#	Tin	-	Natural Color (See Table 2)	
	#-2232649-#	Silver			
2	#-2232647-2	Tin	 2232647-2 2232649-2	Natural Color (See Table 2)	(See Fig 2)
	#-2232649-2	Silver			
3	#-2232647-3	Tin	 2232647-3 2232649-3	Natural Color (See Table 2)	(See Fig 2)
	#-2232649-3	Silver			
4	#-2232647-4	Tin	 2232647-4 2232649-4	Natural Color (See Table 2)	(See Fig 2)
	#-2232649-4	Silver			
5	#-2232647-5	Tin	 2232647-5 2232649-5	Natural Color (See Table 2)	(See Fig 2)
	#-2232649-5	Silver			
6	#-2232647-6	Tin	 2232647-6 2232649-6	Natural Color (See Table 2)	(See Fig 2)
	#-2232649-6	Silver			
7	#-2232647-7	Tin	 2232647-7 2232649-7	Natural Color (See Table 2)	(See Fig 2)
	#-2232649-7	Silver			
8	#-2232647-8	Tin	 2232647-8 2232649-8	Natural Color (See Table 2)	(See Fig 2)
	#-2232649-8	Silver			

**RAST5 Positive Lock Tab Header, Opposite (GWT)**

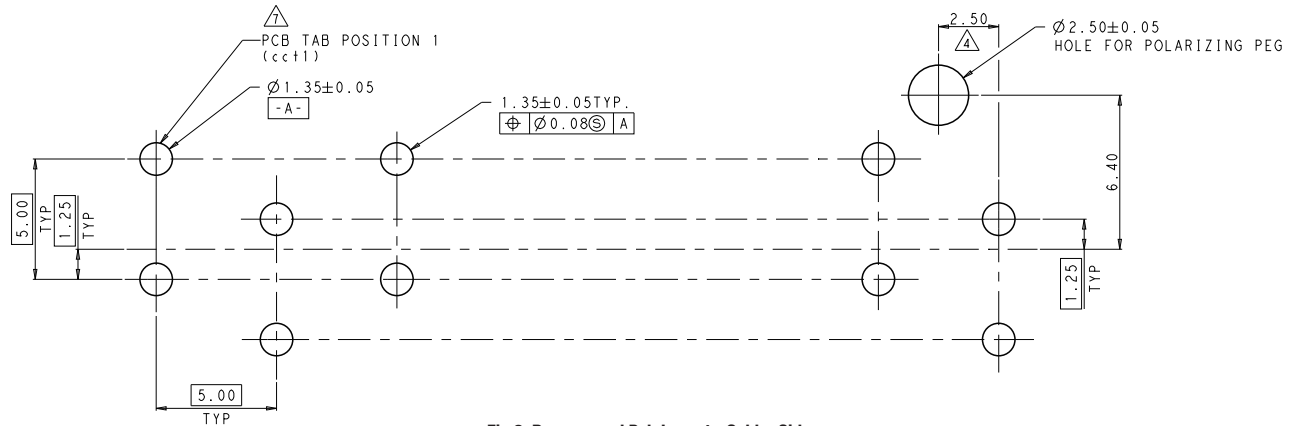













**Fig 2. Recommend Pcb Layout - Solder Side**  
Pcb 1.5±0.2 Thick

**TABLE 2**

Color	With Tin Plating Contact		With Silver Plating Contact		Comments
Natural	#-2232647-#	#-2232648-#	#-2232649-#	#-2232650-#	The details of configuration see sheet 6.
Red	#-2232651-#	#-2232652-#	#-2232653-#	#-2232654-#	If the prefix and postfix numbers of different color header are same as the ones of the natural tab header and they are in same column, so they should have the same configuration: same keying, polarization and latch window.
Blue	#-2232655-#	#-2232656-#	#-2232657-#	#-2232658-#	
Yellow	#-2232659-#	#-2232660-#	#-2232661-#	#-2232662-#	
Black	#-2232663-#	#-2232664-#	#-2232665-#	#-2232666-#	For different base number of same color header, only difference is configuration (keying, polarization and latch 0to9. Window).
Grey	#-2232667-#	#-2232668-#	#-2232669-#	#-2232670-#	The related housing part numbers of different color tab header are also based on natural housing, only the base number is different, the details see bom in sheet 2, 3 & 4.
Green	#-2232671-#	#-2232672-#	#-2232673-#	#-2232674-#	
Purple	#-2232675-#	#-2232676-#	#-2232677-#	#-2232678-#	
White	#-2232679-#	#-2232680-#	#-2232681-#	#-2232682-#	The "*" and "#" can be the number from 0 to 9.









- Notes: 1. For tab header color choice, there are eight colors available, besides the natural color, there are other seven colors, include: yellow, blue, grey, purple, red, green, black. The p/n of the color tab header are based on the natural tab header, the prefix and postfix are the same.
2. More information see comments in right column of below chart.

**Positive Lock connector Style**





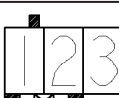
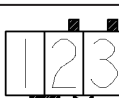
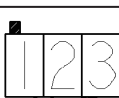
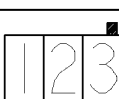

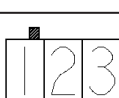

Pos	Part Number	Coding	Right Angle
2	521384-2		Right Angle
2	1-521384-2		Right Angle
2	3-521384-2		Right Angle
2	4-521384-2		Right Angle
2	5-521384-2		Right Angle
2	6-521384-2		Right Angle
2	521388-2		Right Angle
2	521385-2		Right Angle
2	1-521385-2		Right Angle
2	2-521385-2		Right Angle
2	3-521385-2		Right Angle
2	4-521385-2		Right Angle

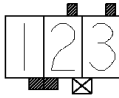
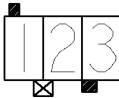
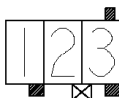
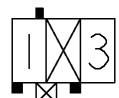
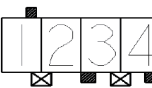

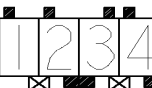

**Positive Lock connector Style**

Pos	Part Number	Coding	Right Angle
2	5-521385-2		Right Angle
2	5-1969352-2		Right Angle
2	6-521385-2		Right Angle
2	3-521755-2		Right Angle
2	5-1969234-2		Right Angle
2	1969352-2		Right Angle
3	521384-3		Right Angle
3	1-521384-3		Right Angle
3	2-521384-3		Right Angle
3	3-521384-3		Right Angle
3	4-521384-3		Right Angle
3	521385-3		Right Angle





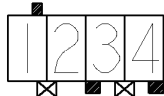
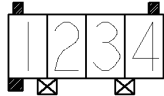
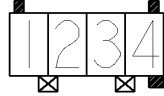
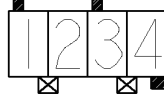
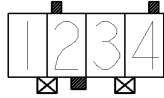
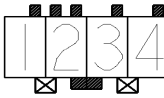
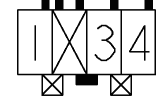
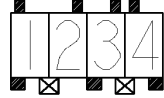
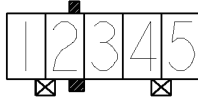
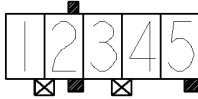

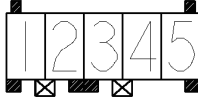

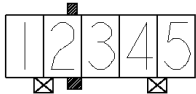

**Positive Lock connector Style**

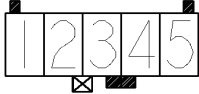
Pos	Part Number	Coding	Right Angle
3	1-521385-3		Right Angle
3	2-521385-3		Right Angle
3	3-521385-3		Right Angle
3	521386-3		Right Angle
4	521385-4		Right Angle
4	1-521385-4		Right Angle
4	2-521385-4		Right Angle
4	3-521385-4		Right Angle
4	6-521778-4		Right Angle
4	4-521385-4		Right Angle
4	5-521385-4		Right Angle
4	6-521385-4		Right Angle

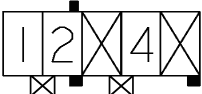
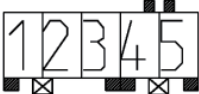

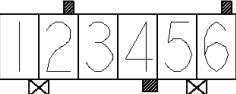







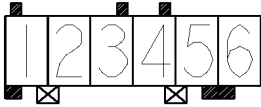

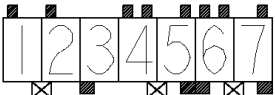
**Positive Lock connector Style**

Pos	Part Number	Coding	Right Angle
4	521384-4		Right Angle
4	1-521384-4		Right Angle
4	2-521384-4		Right Angle
4	3-521384-4		Right Angle
4	4-521384-4		Right Angle
4	5-521384-4		Right Angle
4	521386-4		Right Angle
4	521778-4		Right Angle
5	521384-5		Right Angle
5	1-521384-5		Right Angle
5	2-521384-5		Right Angle
5	3-521384-5		Right Angle

**Positive Lock connector Style**

Pos	Part Number	Coding	Right Angle
5	521385-5		Right Angle
5	1-521385-5		Right Angle
5	2-521385-5		Right Angle
5	3-521385-5		Right Angle
5	4-521385-5		Right Angle
5	521386-5		Right Angle
5	2-1969352-5		Right Angle
6	521384-6		Right Angle
6	1-521384-6		Right Angle
6	521385-6		Right Angle
6	1-521385-6		Right Angle
6	2-521385-6		Right Angle

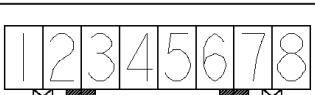
**Positive Lock connector Style**

Pos	Part Number	Coding	Right Angle
6	521778-6		Right Angle
7	521384-7		Right Angle
7	1-521384-7		Right Angle
7	2-521384-7		Right Angle
7	3-521384-7		Right Angle
7	521385-7		Right Angle
7	1-521385-7		Right Angle
7	2-521385-7		Right Angle
7	3-521385-7		Right Angle
7	1955660-7		Right Angle
8	521384-8		Right Angle
8	1-521384-8		Right Angle

## Introduction

### AMP DUOPLUG 2.5 Connector System for Wire-to-Board Applications

The AMP DUOPLUG 2.5 connector system offers a complete printed circuit board system which is suitable for edge as well as female to header applications using the same female part.

The top of the female contact is provided with an IDC slot, a technique which permits high speed wire termination.

Application tooling specially developed for this system can produce cable assemblies with connectors at one or both ends.

The connector keying is produced with a cutting unit on the application tooling machine.

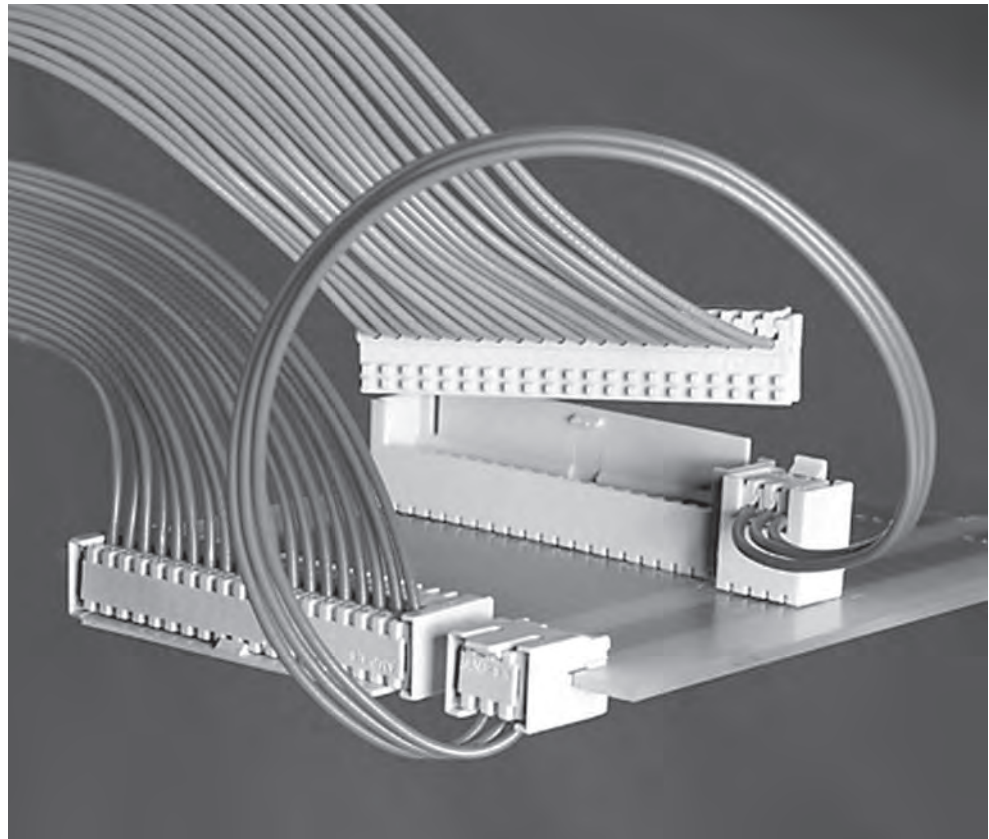

### Applications

- Household Appliances
- Consumer Electronics
- Telecommunication Industry
- Automotive Industry
- Vending Machines
- Measuring Devices and others
- Specific Silicone-IDC wires are applicable

### Technical Data

#### No. of Positions:

3- to 20-positions  
3- to 12-positions

#### Centerline:

2.5 mm

#### Termination Technique:

Insulation Displacement  
Technique

#### Housing Material:

PBT-GF, PA 6.6 GF

#### Contact Material:

CuSn (CuZn)  
Phosphor Bronze (Brass)

#### Contact Finish:

Female pre-tinned

#### PC Board Thickness:

1.5 mm

#### Wire Range (DGB I):

0.22 mm<sup>2</sup>, 7 stranded  
0.35 mm<sup>2</sup>, 12 stranded

#### Wire Range (DGB II):

0.35 mm<sup>2</sup>, 7 stranded

#### Temperature Range:

-40 °C up to +110 °C

#### Current Voltage:

63 V (250 V)

#### Current Rating:

max. 2 A

#### Insulation Diameter:

1.2-1.4 mm

#### Contact Resistance:

≤10 mΩ

#### Insulation Hardness:

Shore A 92±3

#### Flammability Rating:

acc. UL 94 V-0

#### Product Specification:

108-18056 / 108-20238

#### Application Specification:

114-18049

## Technical Features

### Product Features

- Connector system for rationalised production
- High production rate with no rejects
- One-piece and two-piece connector system
- Keyable female part
- Contacts protected against damage
- Controllable wire insertion
- Wire strain relief provided by cover
- Defined wire insertion **depth**
- Customer specific version of header
- Protection provided by three side walls
- Designed according to RAST 2.5 specification
- VDE Tested acc. to:  
DIN VDE 40021724 and  
DIN EN 60998, Part 2-3

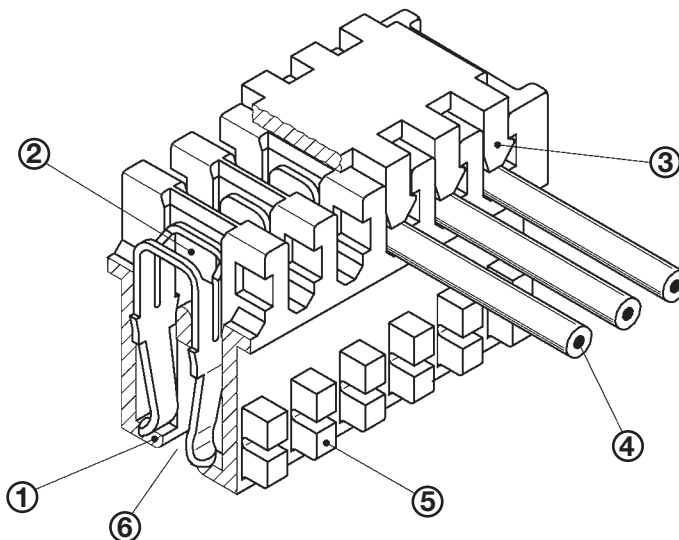

- |  |  |   |
|--|--|---|
| <p>1 Very good contact protection in order to avoid any stubbing problems.</p> <p>2 Termination of the wire via metal stuffer of the tooling which guarantees a defined position of the wire in the IDC-slot of the contact.</p> | <p>3 Reliable locking feature of every single contact assures proper strain relief.</p> <p>4 Contact suitable for 7- and 12-stranded wire.</p> <p>5 Cutting of the keying in accordance to customer's demand during the termination process.</p> | <p>6 Connector design suitable for one-piece as well as for two-piece connection.</p> |
|--|--|---|

7

AMP DUOPLUG 2.5 Connector System

**Indirect and Direct Connection, 2.5 mm Centerline**

**Direct Connection**

- 1 Cover
- 2 Wire
- 3 Connector front side
- 4 Keying
- 5 PC board frame
- 6 Keying
- 7 PC board 1.5mm thick

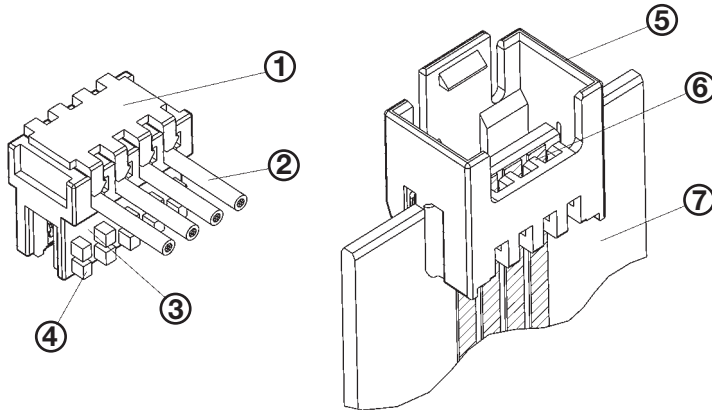

**Indirect Connection,  
2.5 mm Centerline**

- 1 Cover
- 2 Wire
- 3 Connector front side
- 4 Keying
- 5 Tab header
- 6 Tab contact  
(1.5mm x 0.6mm)
- 7 Keying
- 8 PC board 1.5mm thick

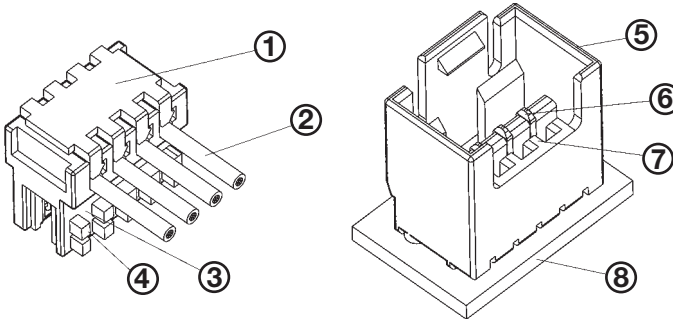

**Technical Data**

**No. of Positions:**

3- to 20-positions

**Centerline:**

2.5 mm  
(selective loading possible)

**Termination Technique:**

Insulation Displacement  
Technique

**Wire Size Range:**

**IDC Contact DGB I:**  
0.22-0.25 mm<sup>2</sup>, 7 strands  
0.32-0.35 mm<sup>2</sup>, 12 strands  
Solid wire 0.40-0.50mm  
diameter

**IDC Contact DGB II:**

0.32-0.35 mm<sup>2</sup>, 7 strands

**Insulation Diameter:**

Nominal size 1.3 mm

**Insulation Hardness:**

Shore A 92±3

**Contact Material:**

Phosphor Bronze (Brass)

**Contact Finish:**

Female pre-tinned  
Male post-tinned

**Housing Material:**

PBT-GF, PA 6.6 GF

**Flammability Rating:**

UL 94 V-0

**VDE Tested acc. to:**

DIN VDE 0627/9.91 and  
DIN EN 60998, Part 2-3

**Keying:**

Variable, because there is a row  
of keying ribs on the front side  
of the connector. Ribs removed  
during application according  
to requirements.

**Current Carrying Capacity:**

max. 2 A

**Contact Resistance:**

≤10 mΩ

**Nominal Voltage:**

Fully loaded, 63 V  
Selectively loaded, 250 V

**Temperature Range:**

−40 °C up to +110 °C

**Product Specification:**

108-18056

**Application Specification:**

114-18049

**Packaging Specification:**

107-18026



**AMP DUOPLUG 2.5 Female Connectors Fully Loaded**

Pos.	Part Number	DGB I(0.22-0.35)/ DGB II	Color Code	UL 94 V0+GWT 750°C (No Flame)	Side locking	PCB Locking
3	293132-3	DGB I	Orange	–	–	–
3	1-1355006-3	DGB II	Natural	–	–	–
3	284930-3	DGB I	Natural	–	–	–
3	2-284930-3	DGB I	Green	–	–	–
3	3-284932-3	DGB I	Red	–	–	–
3	2-284865-3	DGB I	Red	–	✓	–
3	284865-3	DGB I	Black	–	✓	–
3	284932-3	DGB I	Black	–	–	–
3	1-293207-3	DGB I	Green	✓	–	–
3	2-284932-3	DGB I	Green	–	–	–
3	1-966930-3	DGB II	Natural	–	–	–
3	1-1355181-3	DGB II	Natural	–	–	✓
4	1-1241121-4	DGB I	Natural	–	–	–
4	1-1355006-4	DGB II	Natural	–	–	–
4	1-1355181-4	DGB II	Natural	–	–	✓
4	1-966194-4	DGB II	Natural	–	–	–
4	1-969928-4	DGB I	Natural	–	–	–
4	2-284930-4	DGB I	Red Mark	–	–	–
4	2-284932-4	DGB I	Black	–	–	–
4	284865-4	DGB I	Black	–	✓	–
4	284930-4	DGB I	Natural	–	–	–
4	284932-4	DGB I	Brown	–	–	–
4	3-284865-4	DGB I	Red	–	✓	–
4	3-829868-4	DGB I	Natural	–	–	–
5	1-1355006-5	DGB II	Natural	–	–	–
5	1-1355181-5	DGB II	Natural	–	–	✓
5	1-966194-5	DGB II	Natural	–	–	–
5	2-284865-5	DGB I	Red	–	✓	–
5	2-284932-5	DGB I	Green	–	–	–

**AMP DUOPLUG 2.5 Female Connectors Fully Loaded**

Pos.	Part Number	DGB I	Color Code	UL 94 V0+GWT 750°C (No Flame)	Side locking
6	2-284865-6	0.22-0.35	Red	—	✓
6	284930-6	0.22-0.35	Natural	—	—
6	2-284930-6	0.22-0.35	Blue	—	—
6	284932-6	0.22-0.35	Red	—	—
6	1-284932-6	0.22-0.35	Blue	—	—
6	2-284932-6	0.22-0.35	Black	—	—
6	1-1241121-6	0.22-0.35	Natural	—	—
6	3-1987611-6	0.22-0.35	Natural	—	—
7	284865-7	0.22-0.35	Black	—	✓
7	284930-7	0.22-0.35	Natural	—	—
7	284932-7	0.22-0.35	Red	—	—
8	284865-8	0.22-0.35	Black	—	✓
8	2-284865-8	0.22-0.35	Red	—	✓
8	284930-8	0.22-0.35	Natural	—	—
8	284932-8	0.22-0.35	Black	—	—
8	2-284932-8	0.22-0.35	Brown	—	—
8	3-829868-8	0.22-0.35	Natural	—	—
9	284865-9	0.22-0.35	Black	—	✓
9	284932-9	0.22-0.35	Black	—	—
9	3-829868-9	0.22-0.35	Natural	—	—
10	1-284865-0	0.22-0.35	Black	—	✓
10	2-284865-0	0.22-0.35	Red	—	✓
10	1-284932-0	0.22-0.35	Black	—	—
11	1-284930-1	0.22-0.35	Natural	—	—
11	1-284932-1	0.22-0.35	Black	—	—
12	1-284865-2	0.22-0.35	Black	—	✓
12	2-284865-2	0.22-0.35	Red	—	✓
13	4-284932-3	0.22-0.35	Black	—	—
13	3-829869-3	0.22-0.35	Natural	—	—

**AMP DUOPLUG 2.5 Female Connectors Fully Loaded**

Pos.	Part Number	DGB I(0.22-0.35)/ DGB II	Color Code	UL 94 V0+GWT 750°C (No Flame)	Side locking	PCB Locking
8	284865-8	DGB I	Black	–	✓	–
8	284930-8	DGB I	Natural	–	–	–
8	284932-8	DGB I	Black	–	–	–
8	3-829868-8	DGB I	Natural	–	–	–
9	1-1355006-9	DGB II	Natural	–	–	–
9	1-1355181-9	DGB II	Natural	–	–	✓
9	1-966194-9	DGB II	Natural	–	–	–
9	284865-9	DGB I	Black	–	✓	–
9	284932-9	DGB I	Black	–	–	–
9	3-829868-9	DGB I	Natural	–	–	–
10	1-1355006-0	DGB II	Natural	–	–	–
10	1-1355181-0	DGB II	Natural	–	–	✓
10	1-284865-0	DGB I	Black	–	✓	–
10	1-284932-0	DGB I	Black	–	–	–
10	1-966194-0	DGB II	Natural	–	–	–
10	2-284865-0	DGB I	Red	–	✓	–
11	1-284930-1	DGB I	Natural	–	–	–
11	1-284932-1	DGB I	Black	–	–	–
11	1-966195-1	DGB II	Natural	–	–	–
12	1-1355182-2	DGB II	Natural	–	–	✓
12	1-284865-2	DGB I	Black	–	✓	–
12	1-966195-2	DGB II	Natural	–	–	–
12	2-284865-2	DGB I	Red	–	✓	–
13	3-829869-3	DGB I	Natural	–	–	–
13	4-284932-3	DGB I	Black	–	–	–
14	3-829869-4	DGB I	Natural	–	–	–
15	1-966195-5	DGB II	Natural	–	–	–
16	1-966195-6	DGB II	Natural	–	–	–
16	3-829869-6	DGB I	Natural	–	–	–

**AMP DUOPLUG 2.5 Female Connectors Fully Loaded**

Pos.	Part Number	DGB I(0.22-0.35)/ DGB II	Color Code	UL 94 V0+GWT 750°C (No Flame)	Side locking	PCB Locking
18	1-966195-8	DGB II	Natural	–	–	–
18	3-829869-8	DGB I	Natural	–	–	–
19	1-966195-9	DGB II	Natural	–	–	–
19	3-829869-9	DGB I	Natural	–	–	–
20	3-829869-0	DGB I	Natural	–	–	–

**AMP DUOPLUG 2.5 Female Connectors Selectively Loaded**

Pos.	Part Number	DGB I (0.22-0.35)/ DGB II	SL: Cavities Loaded	Color Code	UL 94 V0+GWT 750°C (No Flame)	Side locking	PCB Locking
3	284931-3	DGB I	1/3	Blue	–	–	–
3	2-284931-3	DGB I	1/3	Natural	–	–	–
3	3-284931-3	DGB I	1/3	Green	–	–	–
3	4-284931-3	DGB I	1/3	Brown	–	–	–
3	284866-3	DGB I	1/3	Blue	–	✓	–
3	293207-3	DGB I	1/3	Orange	✓	–	–
3	1-284970-3	DGB I	1/3	Brown	–	–	–
3	2-284970-3	DGB I	1/3	Green	–	–	–
3	3-284970-3	DGB I	1/3	Blue	–	–	–
3	284970-3	DGB I	1/3	Natural	–	–	–
3	3-966480-3	DGB I	1/3	Natural	–	–	–
3	1-1241515-3	DGB I	1/3	Natural	–	–	–
3	1-1394427-3	DGB II	1/3	Natural	–	–	–
3	1-966842-3	DGB II	1/3	Natural	–	–	–
3	293153-3	DGB I	1/3	Black	–	–	–
3	2-284866-3	DGB I	1/3	Green	–	✓	–
4	2-284866-4	DGB I	1/2/4	Green	–	✓	–
4	293153-4	DGB I	3/4	Black	–	–	–
5	1-1394427-5	DGB II	1/3/5	Natural	–	–	–
5	2-284866-5	DGB I	1/3/4/5	Blue	–	✓	–
5	2-284931-5	DGB I	1/3/5	Natural	–	–	–
5	293249-5	DGB I	1/5	Blue	–	–	–
5	3-284866-5	DGB I	1/2/3/5	Green	–	✓	–
5	3-966480-5	DGB I	1/3/5	Natural	–	–	–
5	4-284931-5	DGB I	1/2/3/5	Green	–	–	–
5	284866-5	DGB I	2/4	Red	–	✓	–
5	293207-5	DGB I	1/3/5	Green	✓	–	–
5	3-284931-5	DGB I	1/5	Red	–	–	–
5	4-284866-5	DGB I	3/4/5	Orange	–	✓	–

## AMP DUOPLUG 2.5 Female Connectors Selectively Loaded

Pos.	Part Number	DGB I (0.22-0.35)/ DGB II	SL: Cavities Loaded	Color Code	UL 94 V0+GWT 750°C (No Flame)	Side locking	PCB Locking
6	1-284931-6	DGB I	1/2/4/6	Blue	–	–	–
6	1-293153-6	DGB I	1/3/4/6	Red	–	–	–
6	284931-6	DGB I	1/3/4/6	Red	–	–	–
6	3-284932-6	DGB I	1/3/5/6	Green	–	–	–
6	3-966842-6	DGB II	1/3/4/6	Natural	–	–	–
6	2-284866-6	DGB I	1/2/4/6	Green	–	✓	–
6	2-293153-6	DGB I	1/3/4/6	Black	–	–	–
6	284866-6	DGB I	1/3/5/6	Blue	–	✓	–
6	293153-6	DGB I	1/2	Black	–	–	–
6	2-966480-6	DGB I	1/3/5/6	Natural	–	–	–
7	1-966842-7	DGB II	1/3/5/7	Natural	–	–	–
7	2-284931-7	DGB I	1/3/5/6/7	Green	–	–	–
7	284866-7	DGB I	1/3/5/6/7	Blue	–	✓	–
7	284931-7	DGB I	1/3/5/7	Blue	–	–	–
7	293207-7	DGB I	1/3/5/7	Green	✓	–	–
7	3-966480-7	DGB I	1/3/5/7	Natural	–	–	–
7	293153-7	DGB I	1/4/5/6/7	Black	–	–	–
8	2-284866-8	DGB I	1/3/4/5/6/7/8	Green	–	✓	–
8	284866-8	DGB I	1/3/4/6/7/8	Blue	–	✓	–
8	2-284931-8	DGB I	1/3/4/6/7/8	Green	–	–	–
8	284931-8	DGB I	1/2/3/5/6/8	Blue	–	–	–
8	3-284866-8	DGB I	1/3/5/6/7/8	Red	–	✓	–
9	1-1394427-9	DGB II	1/3/5/7/9	Natural	–	–	–
9	1-966842-9	DGB II	1/3/5/7/9	Natural	–	–	–
9	2-284866-9	DGB I	1/3/4/5/6/7/8/9	Green	–	✓	–
9	2-293207-9	DGB I	1/3/5/7/9	Green	✓	–	–
9	284866-9	DGB I	1/3/4/6/7/9	Blue	–	✓	–
9	293207-9	DGB I	1/3/4/6/8/9	Orange	✓	–	–
9	3-966480-9	DGB I	1/3/5/7/9	Natural	–	–	–

**AMP DUOPLUG 2.5 Female Connectors Selectively Loaded**

Pos.	Part Number	DGB I (0.22-0.35)/ DGB II	SL: Cavities Loaded	Color Code	UL 94 V0+GWT 750°C (No Flame)	Side locking	PCB Locking
9	4-284866-9	DGB I	1/3/4/6/8/9	Brown	–	✓	–
9	8-284866-9	DGB I	1/2/4/6/8/9	Red	–	✓	–
9	1-293153-9	DGB I	1/2/4/5/6/7/8/9	Blue	–	–	–
9	2-284931-9	DGB I	1/3/4/6/8/9	Green	–	–	–
9	284931-9	DGB I	1/2/4/6/7/9	Blue	–	–	–
9	293153-9	DGB I	1/3/4/6/8/9	Black	–	–	–
9	3-284866-9	DGB I	1/3/5/6/7/9	Red	–	✓	–
9	5-284866-9	DGB I	1/2/3/5/7/9	Orange	–	✓	–
9	6-284866-9	DGB I	1/3/5/7/8/9	Black	–	✓	–
9	7-284866-9	DGB I	1/3/4/6/8/9	Grey	–	✓	–
10	2-1534557-0	DGB I	2/3/4/5/6/7/9/11	Natural	–	–	✓
10	1-284931-0	DGB I	1/3/5/7/8/10	Blue	–	–	–
10	6-1534557-0	DGB I	2/4/6/7/8/9/10/11	Natural	–	–	✓
10	7-1534557-0	DGB I	2/3/4/5/6/7/9/11	Natural	–	–	✓
11	1-284931-1	DGB I	1/3/5/7/9/11	Blue	–	–	–
11	1-293207-1	DGB I	1/3/5/7/9/11	Green	✓	–	–
11	2-293207-1	DGB I	1/2/3/5/7/9/11	Orange	✓	–	–
11	3-966481-1	DGB I	1/3/5/7/9/11	Natural	–	–	–
12	1-1355181-2	DGB II	1/3	Natural	–	–	✓
12	1-1987611-2	DGB I	1/3	Natural	–	–	–
12	1-284866-2	DGB I	1/3/4/6/7/9/11/12	Blue	–	✓	–
13	3-966481-3	DGB I	1/3/5/7/9/11/13	Natural	–	–	–
14	1-284866-4	DGB I	1/3/4/6/11/12/13/14	Blue	–	✓	–
14	5-284866-4	DGB I	1/3/4/6/8/9/10/11/12/13/14	Green	–	✓	–
17	3-966481-7	DGB I	1/3/5/7/9/11/13/15/17	Natural	–	–	–
19	3-966481-9	DGB I	1/3/5/7/9/11/13/15/17/19	Natural	–	–	–

7

AMP DUOPLUG 2.5 Connector System

## Introduction

### Applications

- Household Appliances
- Small Appliances
- Components
- Gambling Machines
- Heating



The AMP DUOPLUG power connector is a economical IDC connector system for safe and fast production of electrical connections.

The design is based on the RAST 2.5 standard as a direct and indirect connecting system for the PC board and component applications.

The female connectors fit in existing RAST 2.5 headers and frames.

The twisted contact, the design of the contact zone and the two IDC slots guarantee safe functioning and a current rating up to 6 A.

Suitable are 7-stranded and multi-stranded conductors for a wire range of 0.35 mm<sup>2</sup> up to 0.75 mm<sup>2</sup> (AWG 22 up to AWG 18, AWM Style 1569/1007).

The cover provides very good contact protection and has openings for easy electrical inspection.

As termination equipment we offer a complete range from the hand tool up to the modular fully-automatic machine IHM Mark III.

The connector keying and color marking is done with units on the workstation.

The IDC connector system AMP DUOPLUG power connector and AMP DUOPLUG 2.5 mark II are able to be processed with minimal set-up times on the same workstation.



**AMP DUOPLUG 2.5 PC Board Frame**

Pos.	Part Number	UL 94 V0	GWT 750°C (No Flame)	Color Code
3	1-964575-3	✓	–	Black
3	3-964575-3	✓	✓	Natural
3	7-964575-3	✓	✓	Natural
3	8-964575-3	✓	✓	Natural
3	9-964575-3	✓	–	Black
4	2-964575-4	✓	–	Black
4	3-964575-4	✓	–	Black
4	9-964575-4	✓	✓	Natural
5	1-964575-5	✓	–	Black
5	2-964575-5	✓	–	Black
5	4-964575-5	✓	–	Black
5	7-964575-5	✓	✓	Natural
5	8-964575-5	✓	✓	Natural
6	1-964575-6	✓	–	Black
6	2-964575-6	✓	–	Black
7	1-964575-7	✓	–	Black
7	2-964575-7	✓	–	Black
7	3-964575-7	✓	–	Black
7	8-964575-7	✓	✓	Natural
8	1-964575-8	✓	–	Black
8	2-964575-8	✓	–	Black
8	9-964575-8	✓	✓	Natural
8	1-964876-8	✓	–	Black
9	1-964575-9	✓	–	Black
9	2-964575-9	✓	–	Black
9	9-964575-9	✓	✓	Natural
10	2-964575-0	✓	–	Black
11	1-964576-1	✓	–	Black
11	2-964576-1	✓	–	Black

**AMP DUOPLUG 2.5 PC Board Frame**

Pos.	Part Number	UL 94 V0	GWT 750°C (No Flame)	Color Code
12	2-964576-2	✓	–	Black
12	3-964576-2	✓	–	Natural
14	1-964576-4	✓	–	Black
15	1-964576-5	✓	–	Black
16	1-964576-6	✓	–	Black
17	1-964576-7	✓	–	Black
17	2-964576-7	✓	–	Black
18	1-964576-8	✓	–	Black
20	1-964576-0	✓	–	Black

**DUOPLUG 2.5 Male Connector-Panel mount**

Pos.	Part Number	Type of Mount	V0/GWT	Raw Material	Counter Part	Image
5 Position	293036-1	Panel mount	UL94 V2 + GWT 750 No Flame	PA 66	5 Pos Duoplug Rast 2.5 connecor	

## Introduction

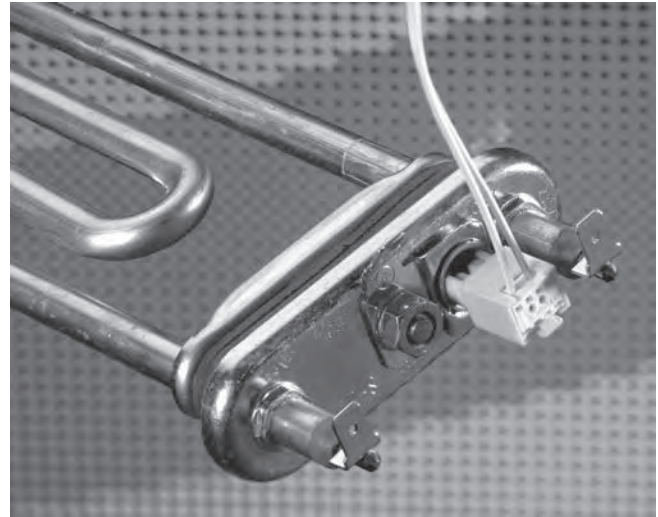
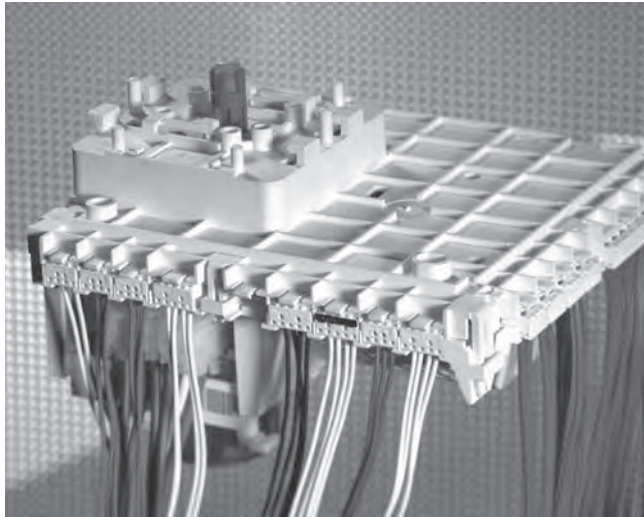

### Applications

- Household Appliances
- Small Appliances
- Gambling Machines
- Consumer Electronics
- Telecommunications Industry
- Automotive Industry
- Vending Machines
- Measuring Devices and Others
- Specific Silicone-IDC wires are applicable

TE's developed AMP DUOPLUG 2.5 Mark II IDC connector system merges decades of experience in IDC technology, with the latest materials, processes and processing equipment.

The design is based on the RAST 2.5 standard as a direct and indirect connecting system for the PC board and component applications.

The female connectors fit in existing RAST 2.5 headers and frames.

The twisted contact, the design of the contact zone and the two IDC slots guarantee safe functioning and a current rating up to 2 A.

The 7- and 12-stranded conductors are suitable for a wire range of 0.22 up to 0.35 mm<sup>2</sup> (AWG 24 up to AWG 22, AWM Style 1569/1007) with a max. insulation diameter of 1.6 mm.

The cover provides very good contact protection and has openings for easy electrical inspection.

We offer a complete range of termination equipment from the hand tool to the modular, fully-automatic IHM (IDC Harness Maker) Mark III machine.

The connector keying and colour marking is done with units on the workstation. AMP DUOPLUG 2.5 Mark II and AMP DUOPLUG power connector can be processed with minimal set-up times on the same workstation.

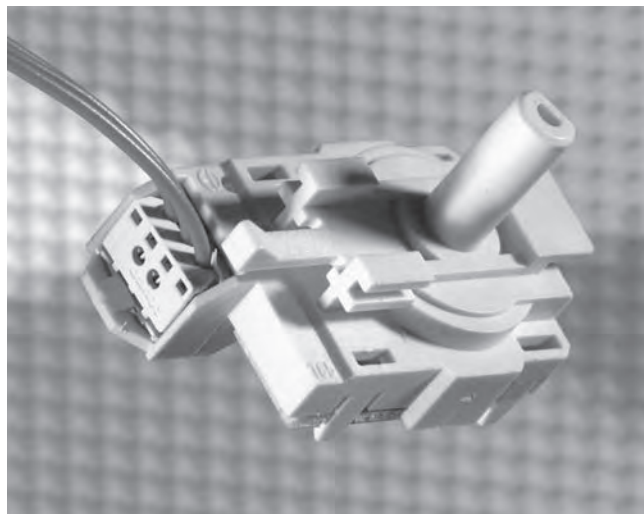

## Technical Features

### Product Features

- IDC connector system for harness production
- For PC board and electrical component applications
- Designed according to RAST 2.5 Standard
- 2.5 mm Centerline
- Openings in cover for electrical tests
- Excellent contact protection
- Keyable female connector
- Chainable products for optimal handling in logistics and manufacturing
- Special Version  
Optional internal locking for secure retention to PC board without use of frame
- VDE Approval-No. 40003624  
Reg.-No. 1702000-1431-0046/17189
- UL recognised under File No. E 28476

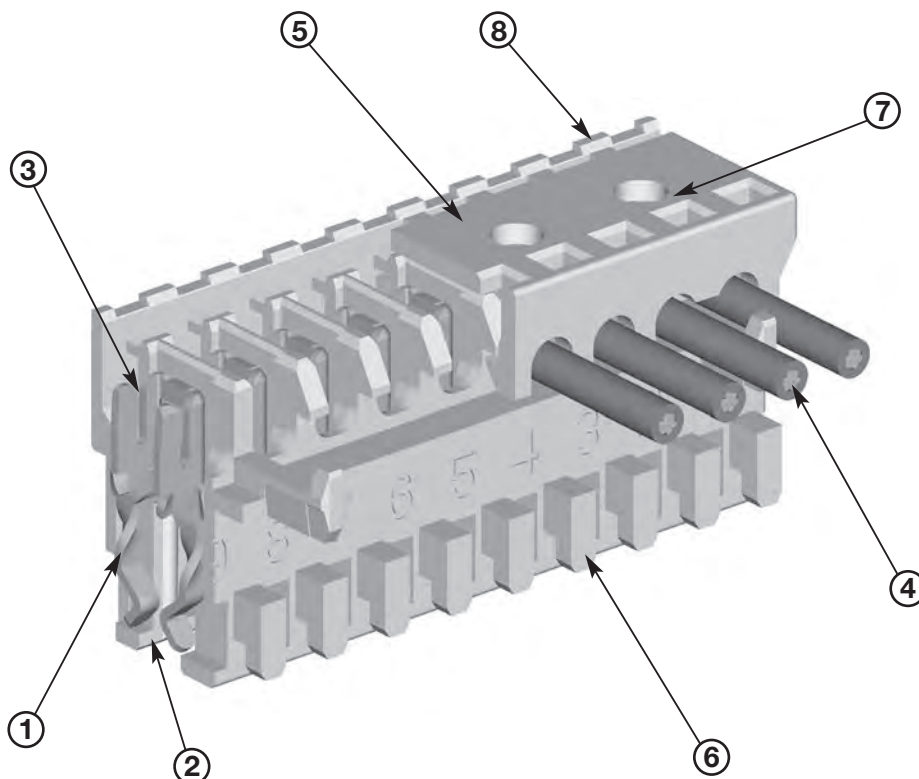

- |   |   |  |
|---|---|--|
| <p><b>1</b> Twisted contact provides high contact force without excessive mating force.</p> <p><b>2</b> Very good contact protection eliminates stubbing problems.</p> <p><b>3</b> Wires are terminated via metal stuffer in tooling which ensures proper positioning of the wire in the IDC slot of contact.</p> | <p><b>4</b> Contacts are suitable for 7-stranded and multi-stranded wire.</p> <p><b>5</b> Cover provides contact protection.</p> <p><b>6</b> Cutting of the keying ribs, in accordance to customers demand, is done during the termination process.</p> | <p><b>7</b> Openings in cover for electrical inspection.</p> <p><b>8</b> Optional colour marking can be done during the termination process.</p> |
|---|---|--|

**Indirect and Direct Connection, 2.5 mm Centerline**

**Indirect Connection,  
2.5 mm Centerline**

- 1 Cover
- 2 Wire
- 3 Keying ribs
- 4 Tab header
- 5 Tab contact  
(1.5 x 0.6 mm)
- 6 Keying
- 7 PC board

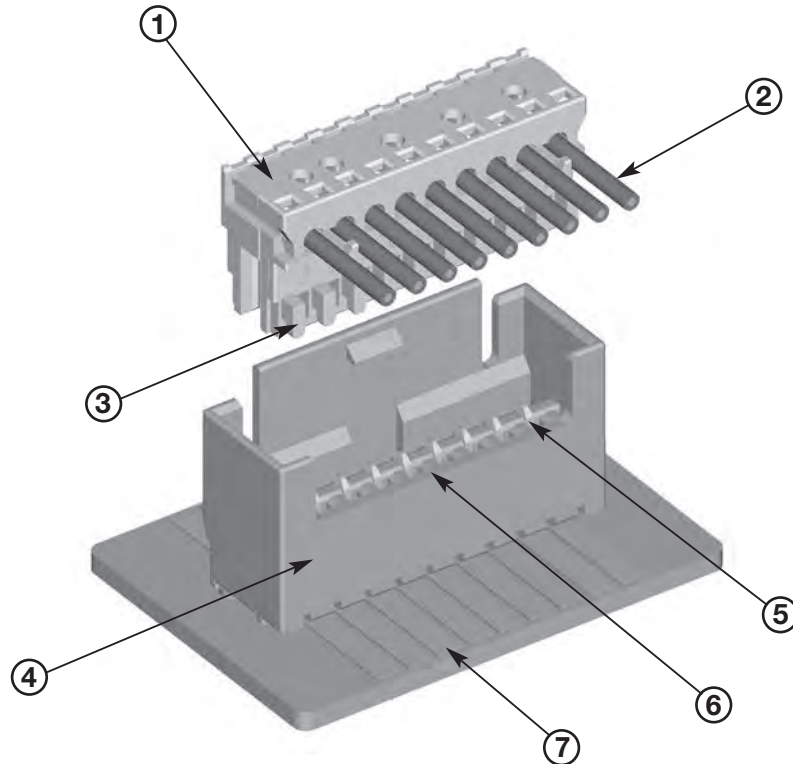

**Direct Connection,  
2.5 mm Centerline**

- 1 Cover
- 2 Wire
- 3 Keying ribs
- 4 PC board frame
- 5 Keying
- 6 PC board

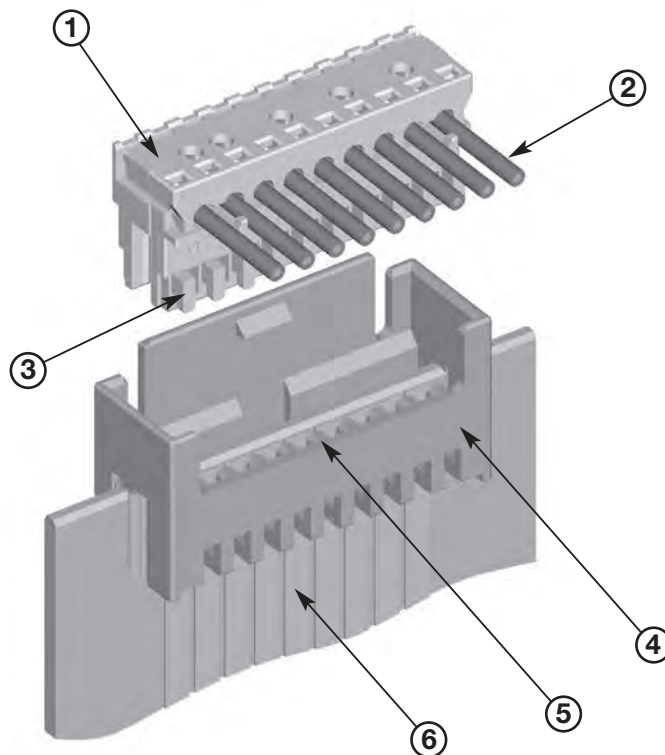



## Technical Data

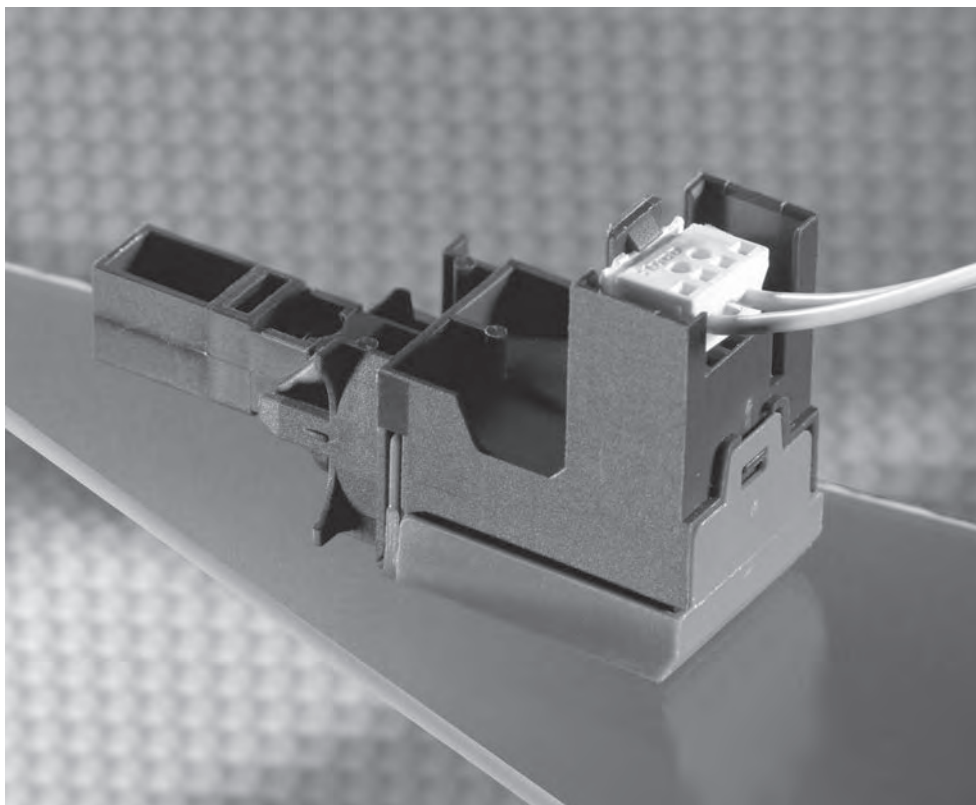

**No. of Positions:**  
3- to 20-positions

**Centerline:**  
2.5 mm,  
adjacent with loss of pitch

**Housing Material:**  
PA 6 GF (Polyamide)

**Flammability Rating:**  
UL 94 V-2

**Track Resistance:**  
PTI 250

**Insulation Resistance:**  
>5 mΩ

**Housing Colour:**  
natural

**Colour Marking/Key Coding:**  
done by termination equipment

**Contact Material:**  
Phosphor Bronze (CuSn)

**Contact Finish:**  
tin plated

**Temperature Range:**  
-40 °C up to +110 °C

**Current Rating:**  
2 A max.

**Current Voltage:**  
50 V fully loaded,  
250 V selectively loaded

**Air and Creepage Distance:**  
1 mm fully loaded,  
>3.2 mm selectively loaded

**Mating Force per Contact  
on Steel Gauge:**  
6 N max.

**Unmating Force per Contact:**  
0.7 N min.

**Wire Size Range:**  
0.22–0.35 mm<sup>2</sup> (AWG 24–22,  
AWM Style 1569/1007)

**Composition of Conductors:**  
7- and 12-stranded

**Insulation Hardness:**  
Shore A 92±3

**Insulation Diameter:**  
1.2–1.6 mm

**PC Board Thickness:**  
1.5±0.14 mm

**Approval:**  
• VDE-Approval-No. 40003624  
• VDE-Reg.-No.  
1702000-1431-0046/17189  
• UL File E 28476

**Product Specification:**  
108-18785

**Packaging Specification:**  
107-18068

**Application Specification:**  
114-18467

## Performance Diagrams

### Technical Data

#### ■ Female Connector, 20 Positions

Part-No. 3-1534797-0

#### ■ Material and Finish

**Housing Material:**  
PA 6 GF, acc. UL 94 V-2

**Contact Material:**  
Phosphor Bronze (CuSn)

**Contact Finish:**  
tin plated

#### ■ Wire Range:

0.22 mm<sup>2</sup> (7-strands,  
tin plated)  
0.35 mm<sup>2</sup> (12-strands,  
tin plated)

#### ■ Counter Part

**PC board:**  
one side coated

**Pad:**  
0.35 µm x 1.9 mm,  
Copper, HAL, tin plated

#### ■ Measurement Construction:

(1): 0.22 mm<sup>2</sup>  
(2): 0.35 mm<sup>2</sup>

**Cause of Temperature Rise**

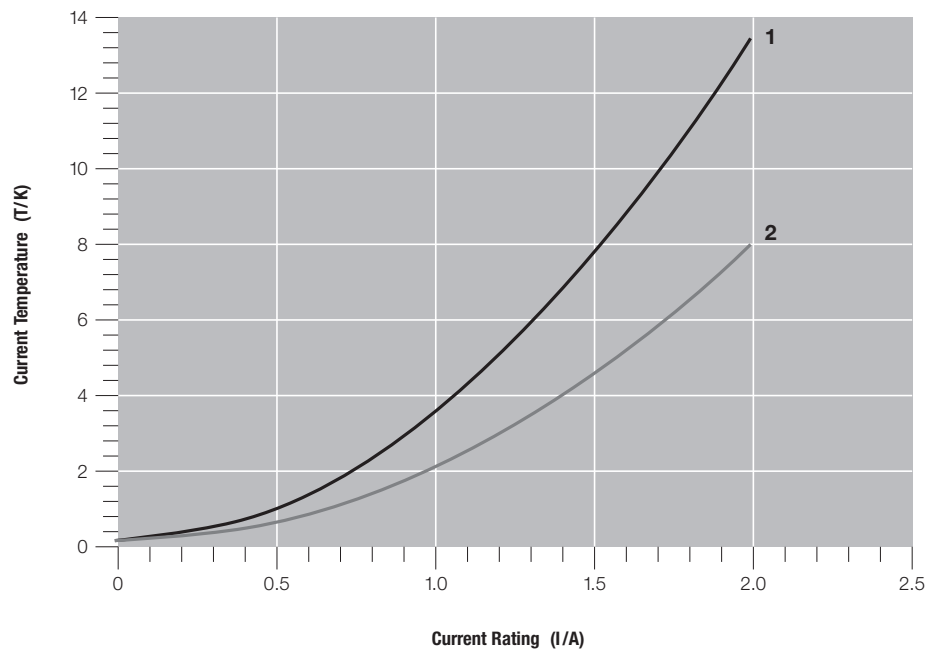

**Derating Curve**

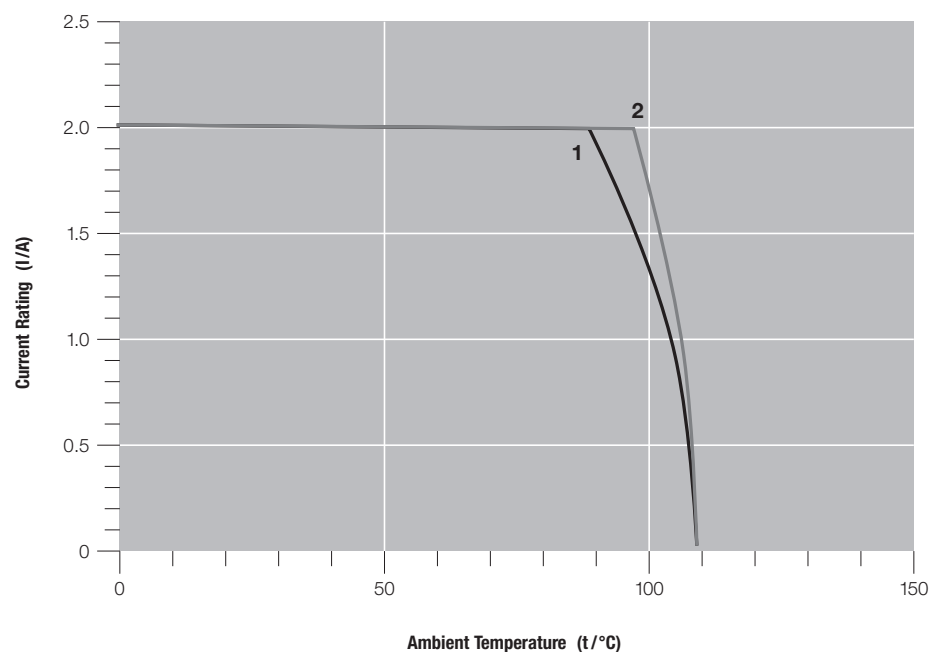



Performance Diagrams (continued)

Technical Data

■ Female Connector,  
20 Positions

Part-No. 3-1534797-0

■ Material and Finish

**Housing Material:**  
PA 6 GF, acc. UL 94 V-2

**Contact Material:**  
Phosphor Bronze (CuSn)

**Contact Finish:**  
tin plated

■ Wire Range:

0.22 mm<sup>2</sup> (7-strands,  
tin plated)  
0.35 mm<sup>2</sup> (12-strands,  
tin plated)

■ Counter Part

**Tab header**

**Housing:**  
PBT-GF, acc. UL 94 V-0

**Pin:**  
1.5 x 0.6 mm,  
CuZn 30, tin plated

■ Measurement Construction:

(1): 0.22 mm<sup>2</sup>  
(2): 0.35 mm<sup>2</sup>

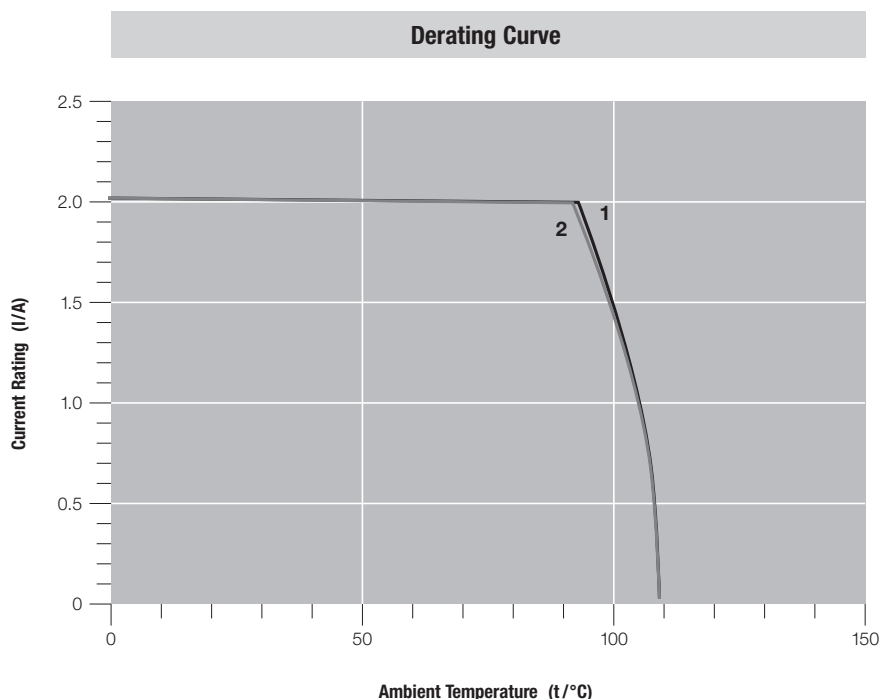
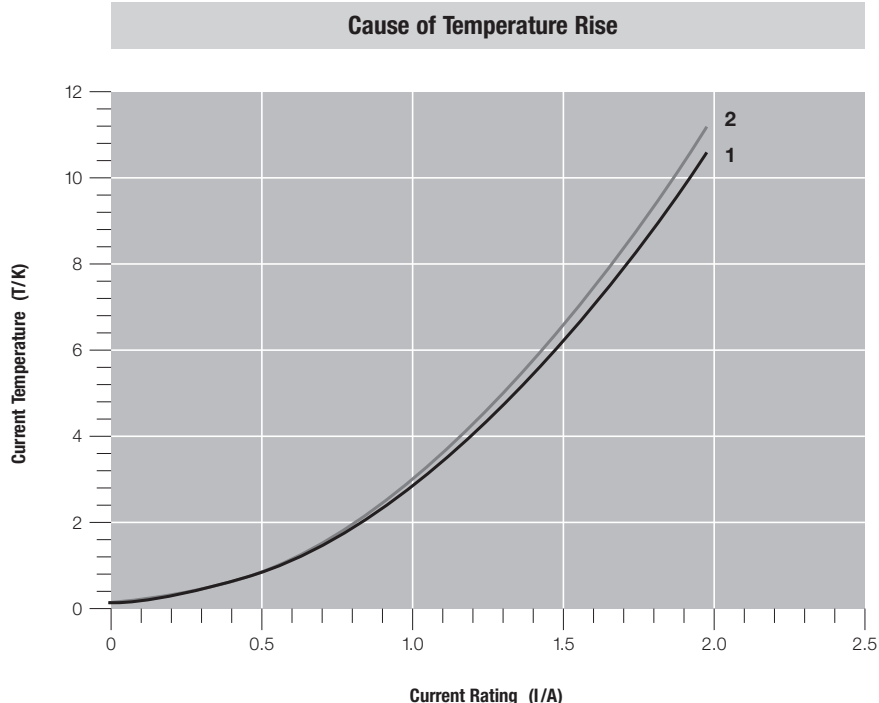

## Keying Plan and Female Connector Geometry

### Keying Plan

#### Delivery Form

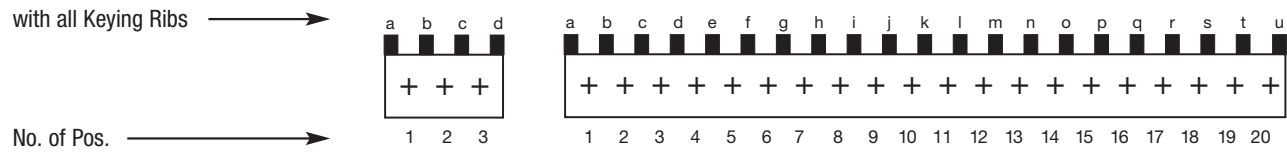

#### Keying Example: 3/2 positions

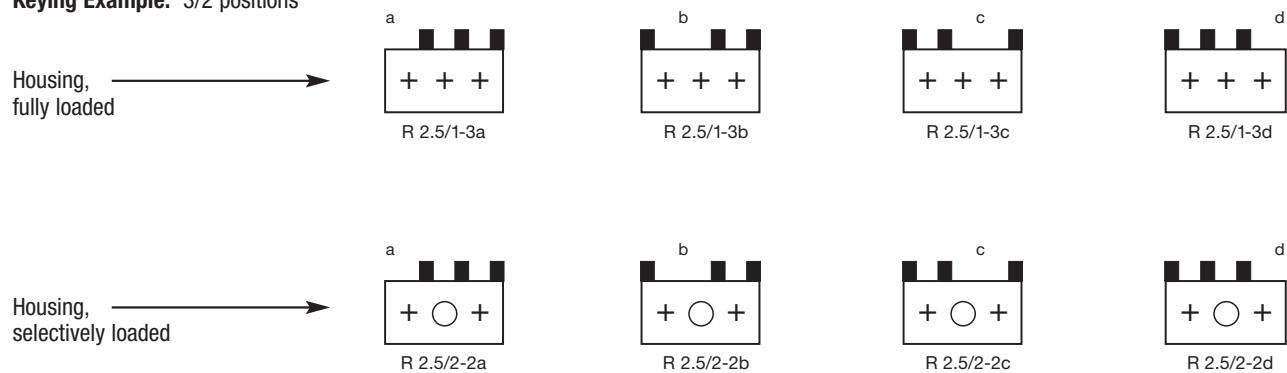

Keying is done by unit during application process.

#### AMP DUOPLUG 2,5 Mark II Female Connector

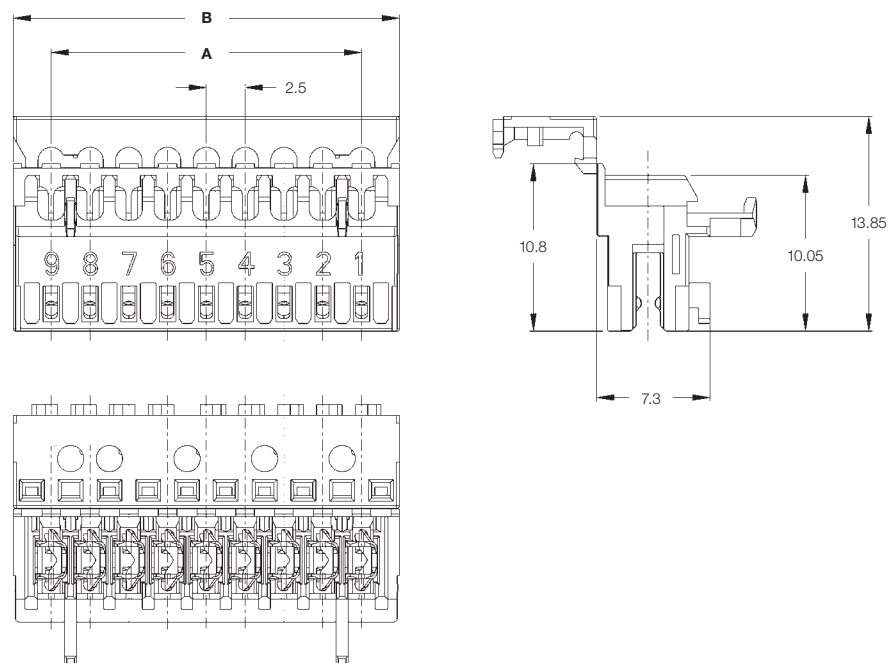

**AMP DUOPLUG 2.5 Mark II Female Connectors Fully Loaded**

Pos.	Part Number	UL 94 V0/V2	GWT 750°C (No Flame)	PCB Locking
3	3-1534796-3	V2	✓	–
3	6-1534796-3	V2	✓	–
3	7-1534796-3	V2	✓	–
3	9-1534796-3	V2	✓	–
3	9-1740154-3	V2	✓	–
3	1-1740501-3	V2	✓	✓
4	3-1534796-4	V2	✓	–
4	4-1534796-4	V2	✓	–
4	1-1740501-4	V2	✓	✓
5	3-1534796-5	V2	✓	–
5	2-1740501-5	V2	✓	✓
6	3-1534796-6	V2	✓	–
6	4-1534796-6	V2	✓	–
6	9-1740154-6	V2	✓	–
6	1-1740501-6	V2	✓	✓
6	2-1740501-6	V2	✓	✓
7	3-1534796-7	V2	✓	–
8	5-1534796-8	V2	✓	–
8	3-1534796-8	V2	✓	–
9	3-1534796-9	V2	✓	–
10	3-1534796-0	V2	✓	–
10	7-1534796-0	V2	✓	–
11	3-1534797-1	V2	✓	–
11	4-1534797-1	V2	✓	–
11	1740525-1	V2	✓	–
12	3-1534797-2	V2	✓	–
12	4-1534797-2	V2	✓	–
13	3-1534797-3	V2	✓	–
14	3-1534797-4	V2	✓	–

**AMP DUOPLUG 2.5 Mark II Female Connectors Selectively Loaded**

Pos.	Part Number	UL 94 V0/V2	GWT 750°C (No Flame)	PCB Locking
3	3-1534798-3	V2	✓	–
3	4-1534798-3	V2	✓	–
3	5-1534798-3	V2	✓	–
3	1-1740918-3	V2	✓	✓
3	2-1740918-3	V2	✓	✓
5	3-1534798-5	V2	✓	–
5	4-1534798-5	V2	✓	–
6	3-1534798-6	V2	✓	–
6	4-1534798-6	V2	✓	–
6	5-1534798-6	V2	✓	–
6	7-1534798-6	V2	✓	–
7	3-1534798-7	V2	✓	–
7	4-1534798-7	V2	✓	–
8	3-1534798-8	V2	✓	–
8	4-1534798-8	V2	✓	–
8	5-1534798-8	V2	✓	–
8	6-1534798-8	V2	✓	–
8	7-1534798-8	V2	✓	–
8	8-1534798-8	V2	✓	–
9	1-1534798-9	V2	✓	–
9	3-1534798-9	V2	✓	–
9	4-1534798-9	V2	✓	–
9	5-1534798-9	V2	✓	–
9	6-1534798-9	V2	✓	–
10	4-1534798-0	V2	✓	–
11	3-1534799-1	V2	✓	–
11	4-1534799-1	V2	✓	–
11	1740527-1	V2	✓	–

**AMP DUOPLUG 2.5 Mark II Female Connectors Selectively Loaded**

Pos.	Part Number	UL 94 V0/V2	GWT 750°C (No Flame)	PCB Locking
13	3-1534799-3	V2	√	–
13	4-1534799-3	V2	√	–
19	1-1534799-9	V2	√	–

## Introduction

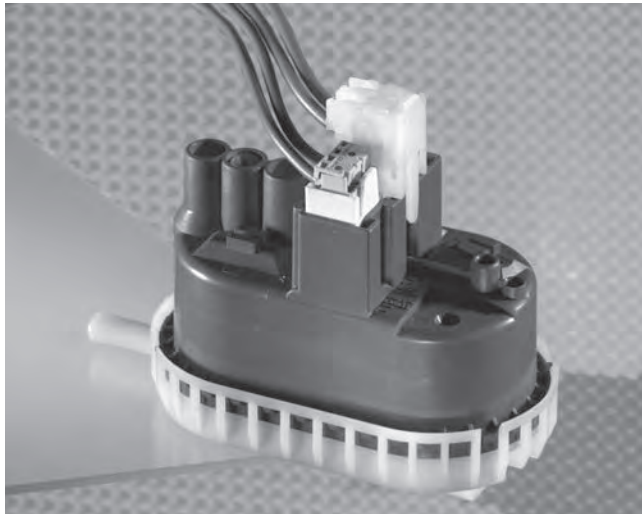

### Applications

- Household Appliances
- Small Appliances
- Components
- Gambling Machines
- Heating

The AMP DUOPLUG power connector is a economical IDC connector system for safe and fast production of electrical connections.

The design is based on the RAST 2.5 standard as a direct and indirect connecting system for PC board and component applications.

The female connectors fit in existing RAST 2.5 headers and frames.

The twisted contact, the design of the contact zone

and the two IDC slots ensure safe functioning and a current rating up to 6 A.

The 7-stranded and multi-stranded conductors are suitable for a wire range of 0.35 mm<sup>2</sup> up to 0.75 mm<sup>2</sup> (AWG 22 up to AWG 18, AWM Style 1569/1007).

The cover provides very good contact protection and has openings for easy electrical inspection.

We offer a complete range of termination equipment from the hand tool to the

modular fully-automatic IHM Mark III machine.

The connector keying and colour marking is done with units on the workstation.

AMP DUOPLUG power connector and AMP DUOPLUG 2.5 Mark II IDC connector systems are able to be processed with minimal set up time on the same workstation.

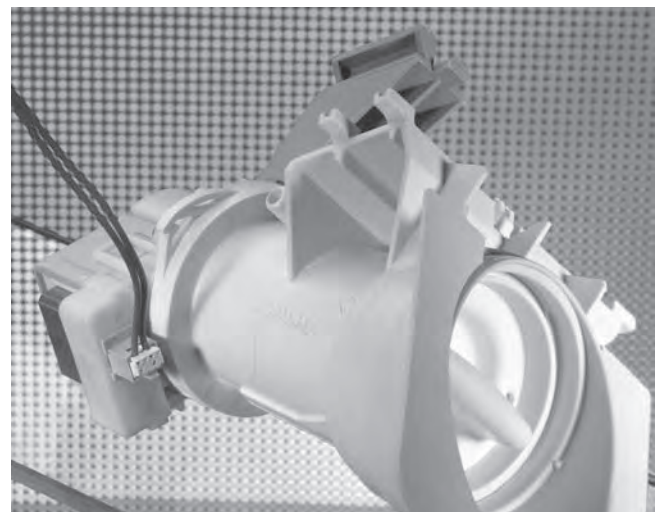
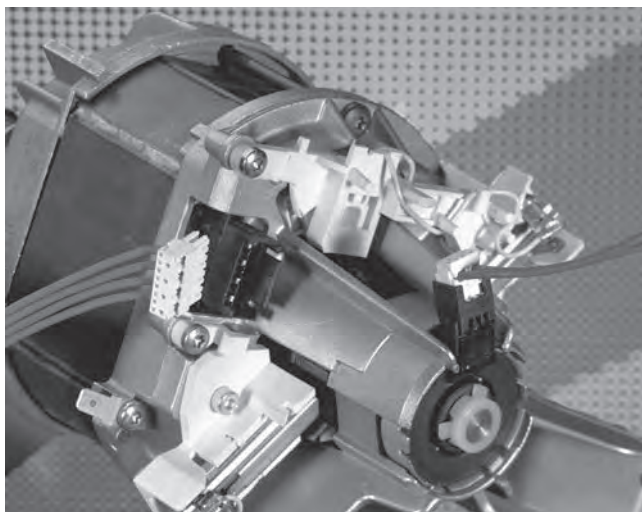

## Technical Features

### Product Features

- IDC connector system for harness production
- For PC board and electrical component application
- Designed according to RAST 2.5 Standard
- Low housing height
- 5.0 mm Centerline
- Excellent contact protection
- Keyable female part
- Chainable products for optimal handling in logistics and manufacturing
- Special Version  
Optional internal locking for secure retention to PC board without use of frame
- VDE Approval-No. 40003581  
Reg.-No. 1702000-1431-0045/11473
- UL recognised under File No. E 28476

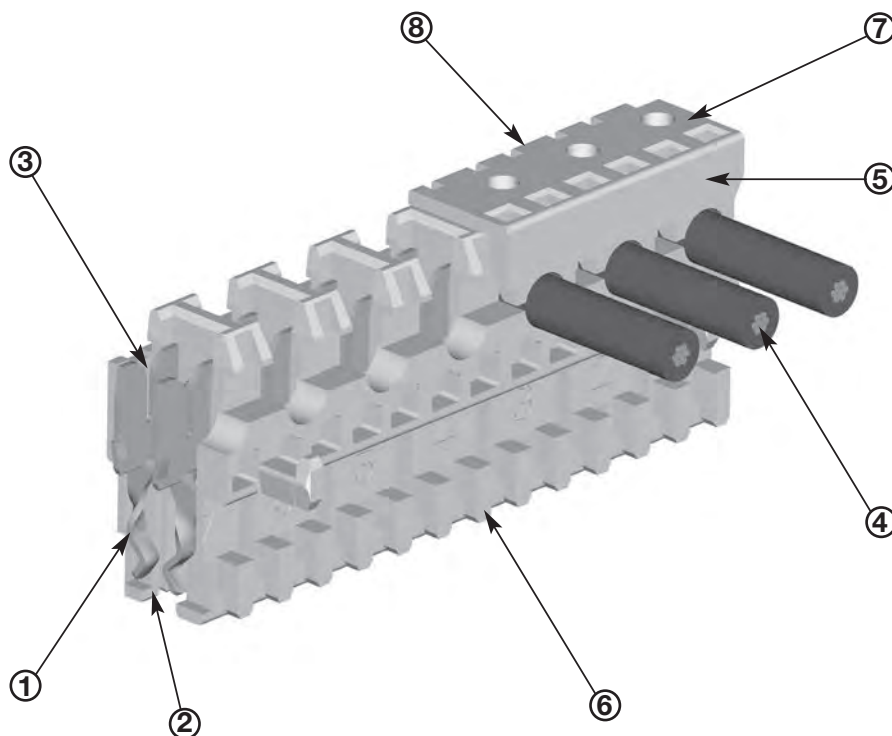

- |  |  |  |
|--|--|--|
| <p>1 Twisted contact provides high contact force without excessive mating force.</p> <p>2 Very good contact protection eliminates stubbing problems.</p> <p>3 Wires are terminated via metal stuffer in tooling which ensures proper positioning of the wire in the IDC slot of contact.</p> | <p>4 Contacts are suitable for 7-stranded and multi-stranded wire.</p> <p>5 Cover provides contact protection.</p> <p>6 Cutting of the keying ribs, in accordance to customers demand, is done during the termination process.</p> | <p>7 Openings in cover for electrical inspection.</p> <p>8 Optional colour marking can be done during the termination process.</p> |
|--|--|--|

**Indirect and Direct Connection, 5.0 mm Centerline**

**Indirect Connection,  
5.0 mm Centerline**

- 1 Cover
- 2 Wire
- 3 Keying ribs
- 4 Tab header
- 5 Tab contact (1.5 x 0.6 mm)
- 6 Keying
- 7 PC board

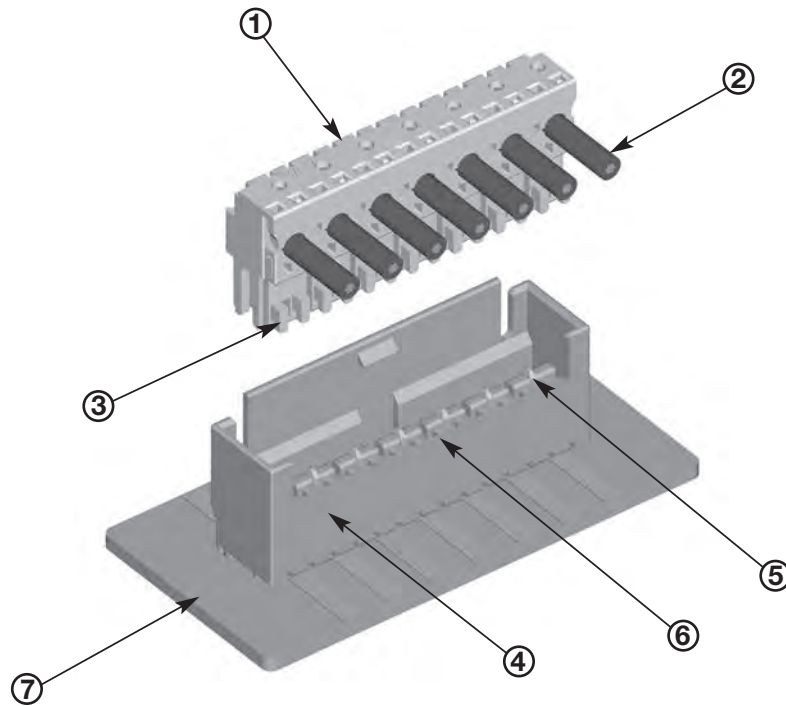

**Direct Connection,  
5.0 mm Centerline**

- 1 Cover
- 2 Wire
- 3 Keying ribs
- 4 PC board frame
- 5 Keying
- 6 PC board

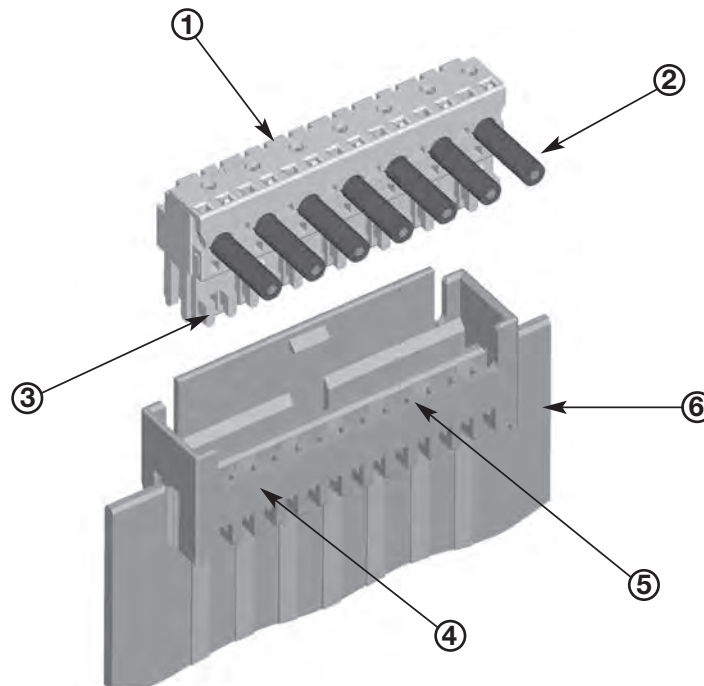



## Technical Data

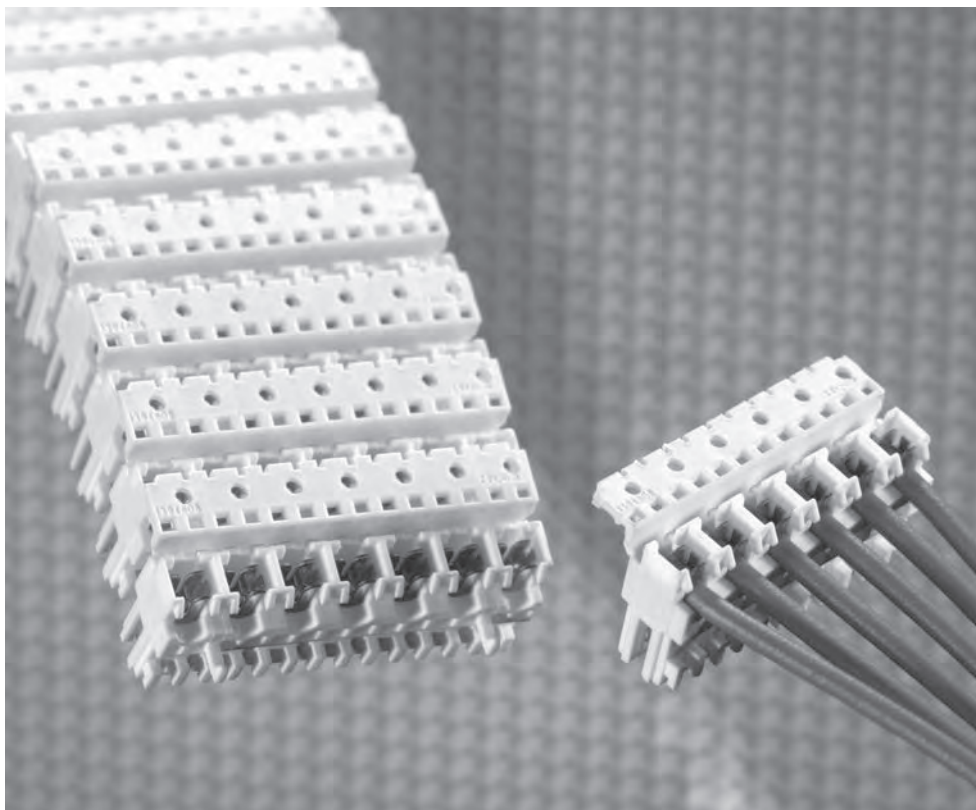

**No. of Positions:**  
2- to 9-positions

**Centerline:**  
5.0 mm, adjacent

**Housing Material:**  
PA 6.6 and PA 6 (Polyamide)

**Flammability Rating:**  
UL 94 V-0 and UL 94 V-2

**Track Resistance:**  
PTI 250

**Insulation Resistance:**  
>5 m $\Omega$

**Housing Colour:**  
pale grey, natural

**Colour Marking/Key Coding:**  
done by termination equipment

**Contact Material:**  
CuNiSi

**Contact Finish:**  
tin plated

**Temperature Range:**  
-40 °C to +110 °C

**Current Rating:**  
6 A max.

**Rated Voltage:**  
250 V

**Air and Creepage Distance:**  
 $\geq 3.2$  mm

**Mating Force per Contact on Steel Gauge:**  
6 N max.

**Unmating Force per Contact:**  
0.7 N min.

**Wire Size Range:**  
0.35–0.75 mm<sup>2</sup> (AWG 22–18, AWM Style 1569/1007)

**Composition of Conductors:**  
7-stranded and fine stranded

**Insulation Hardness:**  
Shore A 92 $\pm$ 3

**Insulation Diameter:**  
1.2–2.4 mm

**PC Board Thickness:**  
1.5 $\pm$ 0.14 mm

**Approval:**

- VDE-Approval-No. 40003581
- VDE-Reg.-No. 1702000-1431-0045/11473,
- UL File E 28476

**Product Specification:**  
108-18780

**Packaging Specification:**  
107-18068

**Application Specification:**  
114-18458

## Performance Diagrams

### Technical Data

■ **Female Connector,  
9 Positions**  
Part-No. 394918-9

### ■ Material and Finish

**Housing Material:**

PA 6.6, acc. UL 94 V-0 and  
PA 6, acc. UL 94 V-2

**Contact Material:**

CuNiSi

**Contact Finish:**

tin plated

### ■ Wire Range:

0.5 mm<sup>2</sup>, 16-strands

### ■ Counter Part

**PC board:**

Single side and double side  
coated

**Pad:**

0.35 µm x 1.9 mm,  
Copper, HAL, tin plated

**Tab Header:**

Pin 1.5 x 0.6 mm,  
CuZn 30, tin plated

### ■ Measurement:

- (1): CEM1, single side coated
- (2): FR4, double side coated
- (3): PBT-GF, Tab Header

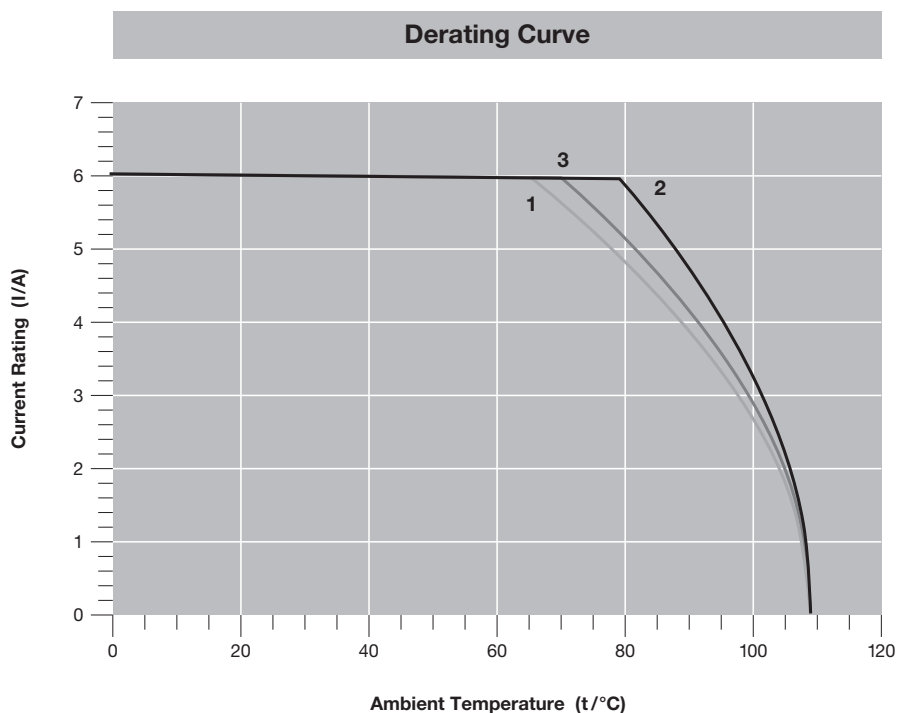
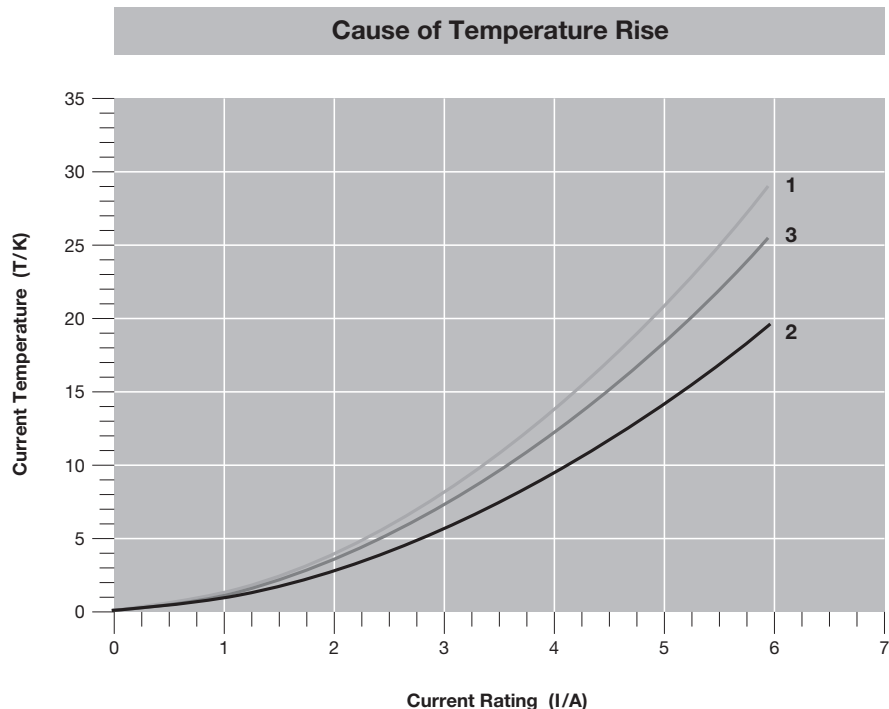

## Keying Plan

1394918-2  
1534415-2

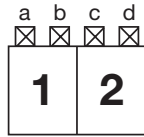

1-1394918-2  
1-1534415-2

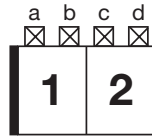

2-1394918-2  
2-1534415-2

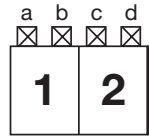

3-1394918-2  
3-1534415-2

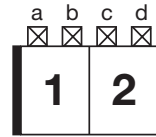

1394918-3  
1534415-3

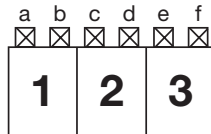

1-1394918-3  
1-1534415-3

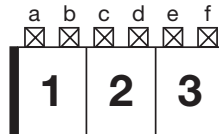

2-1394918-3  
2-1534415-3

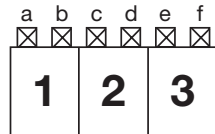

3-1394918-3  
3-1534415-3

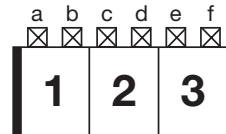

1394918-9  
1534415-9



View Z

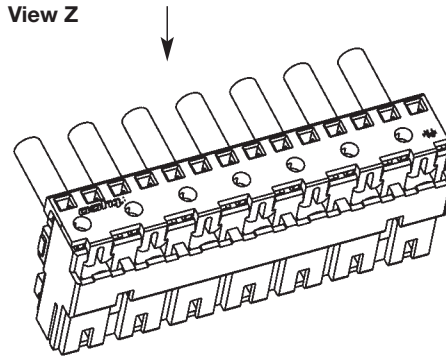

**Possible Keying**  
Example R2.5 / P-3b,d

1394918-3  
1534415-3

Keying is done with units during application process.

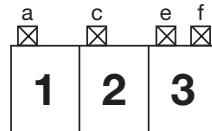

## PC Board Layout

PC board layout keyed,  
connected only with additional  
guide frame

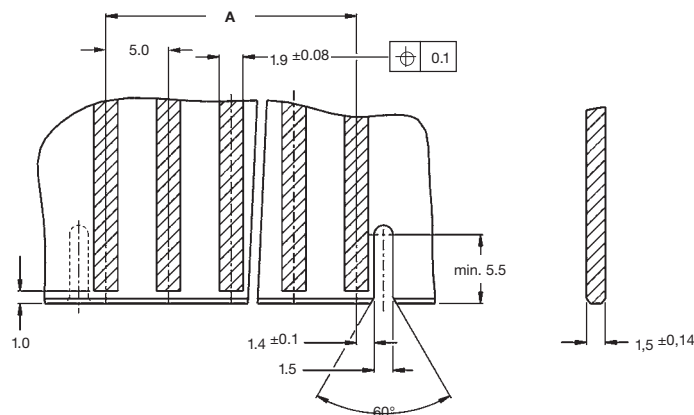

**AMP DUOPLUG Power Female Connectors Fully Loaded**

Pos.	Part Number	UL 94 V0/V2	GWT 750°C (No Flame)	PCB Locking	Color Code
2	1394918-2	V0	–	–	Natural
2	1-1394918-2	V0	–	–	Natural
2	2-1394918-2	V0	–	–	Natural
2	1534415-2	V2	√	–	Natural
2	1-1534415-2	V2	√	–	Natural
2	2-1534415-2	V2	√	–	Natural
2	3-1534415-2	V2	√	–	Natural
2	1740533-2	V2	√	√	Green
2	1-1740533-2	V2	√	√	Red
2	2-1740533-2	V2	√	√	Natural
3	1394918-3	V0	–	–	Natural
3	1-1394918-3	V0	–	–	Natural
3	2-1394918-3	V0	–	–	Natural
3	1534415-3	V2	√	–	Natural
3	1-1534415-3	V2	√	–	Natural
3	1-1534415-3	V2	√	–	Natural
3	1740533-3	V2	√	√	Natural
3	1-1740533-3	V2	√	√	Black
3	1740924-3	V0	√	–	Natural
4	1394918-4	V0	–	–	Natural
4	1534415-4	V2	√	–	Natural
4	1-1740533-4	V2	√	√	Blue
4	2-1740533-4	V2	√	√	Brown
4	3-1740533-4	V2	√	√	Brown
5	1394918-5	V0	–	–	Natural
5	1534415-5	V2	√	–	Natural
5	1740533-5	V2	√	√	Natural
6	1394918-6	V0	–	–	Natural
6	1534415-6	V2	√	–	Natural

**AMP DUOPLUG Power Female Connectors Fully Loaded**

Pos.	Part Number	UL 94 V0/V2	GWT 750°C (No Flame)	PCB Locking	Color Code
6	1-1740533-6	V2	√	√	Black
6	2-1740533-6	V2	√	–	Natural
7	1394918-7	V0	–	–	Natural
7	1534415-7	V2	√	–	Natural
7	1740533-7	V2	√	–	Natural
7	1-1740533-7	V2	√	√	Natural
7	2-1740533-7	V2	√	–	Natural
7	3-1740533-7	V2	√	√	Natural
8	1534415-8	V2	√	–	Natural
9	1740533-9	V2	√	√	Green

**AMP DUOPLUG Power Female Connectors Selectively Loaded**

Pos.	Part Number	UL 94 V0/V2	GWT 750°C (No Flame)	PCB Locking	Color Code
3	4-1534415-3	V2	√	–	Natural
3	3-1740533-3	V2	√	√	Black
3	4-1740533-3	V2	√	√	Black
4	1740533-4	V2	√	√	Brown
6	1740533-6	V2	√	√	Black
6	3-1740533-6	V2	√	√	Black
9	1-1740533-9	V2	√	√	Green

**AMP Duoplug Power Male connector**

Pos.	Part Number	Type of Mount	V0/GWT	Raw Material	Counter Part	Image
4 Position	293230-1	MOTOR MOUNT	—	PA66	1534415-4 Duoplug Power 4 Pos	
2 Position	1718044-1	Tab header	UL94 V2	PA66	DPMK II and Duoplug Power	
2 Position	1718044-2	Tab header	"UL94 V2 + GWT 750 No Flame"	PA6	DPMK II and Duoplug Power	
2 Position	1718044-3	Tab header	"UL94 V2 + GWT 750 No Flame"	PA6	DPMK II and Duoplug Power	
2 Position	1718044-4	Tab header	"UL94 V2 + GWT 750 No Flame"	PA6	DPMK II and Duoplug Power	

### Introduction

#### PCB Connector that Meets RAST 2.5 Standard

PCB connector that meets RAST 2.5 standard with vertical through hole technology, available with tin or silver plating, external or internal locking.

#### Key Features

- 1 Designed to the RAST 2.5 Standard
- 2 Tin / Silver plating
- 3 3-15 positions
- 4 Available in multiple colors
- 5 Internal and external locking
- 6 UL/VDE/CQC approval
- 7 Meets UL 94 V0 & GWT 750°C w/o flame
- 8 Fully loaded and selectively loaded options

#### Applications

- 1 Front-loading washing machine
- 2 Dishwasher
- 3 Microwave oven
- 4 Refrigerator

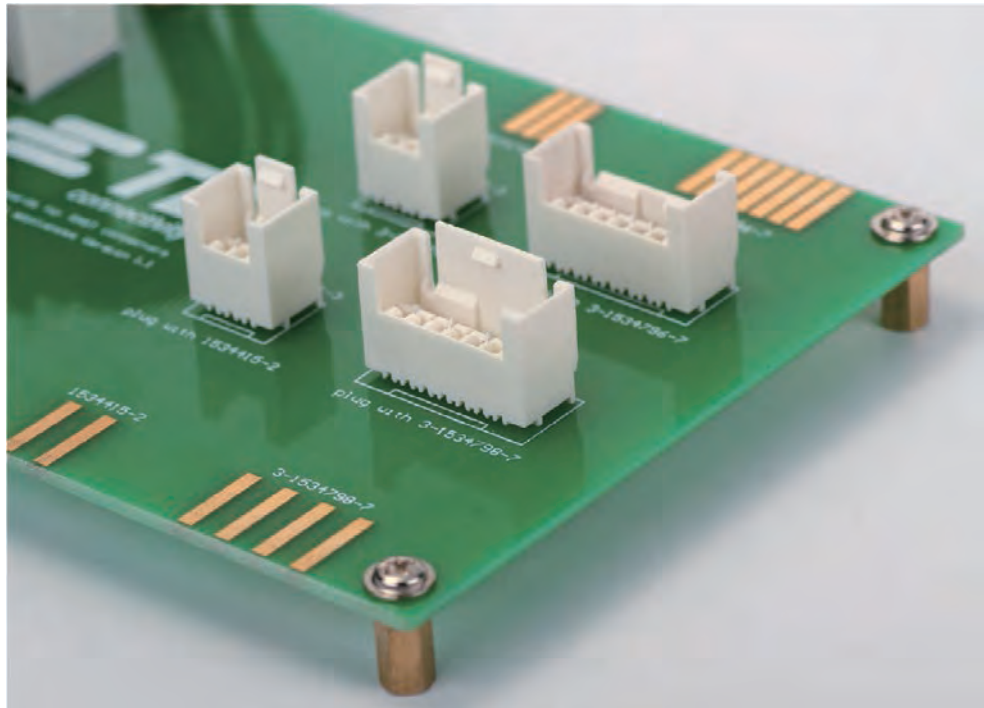

TE's PCB connectors that meets RAST standard come with a broad range of options and comply with most industrial and appliances safety standards, including UL94-V0, IEC 60335-1 (GWT 750°C), as well as certificates of conformity by UL, VDE and CQC.

These product additions offer a more optimized product portfolio and more flexible solutions, and are particularly ideal for wire-to-board connections and

control-units of major appliances and other applications.

Both models also offer choices of tin or silver plating, several different colors and various configurations of keying for customization needs to save cost.

The 2.5 mm-pitch PCB connectors that meet RAST 2.5 standard are available in 3 to 15 positions, 1 footprint layout and external and internal locking types.

#### Electrical

- 1 Rated Current: 2 A for Tin plated version; 6 A for silver plated version
- 2 Rated Voltage: 50 V for fully loaded version; 250 V for selectively loaded version
- 3 Insulation Resistance: 5000 MΩ
- 4 Dielectric Strength: 1500 V

#### Materials



- 1 Housing: Meets Thermoplastic UL 94 V0 and IEC 60335-1
- 2 Contact: Copper Alloy, Tin or Silver plating over Nickel

#### Standards And Specifications

- 1 According to RAST 2.5 Specification
- 2 Product Specification: 108-106079



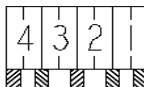

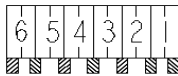
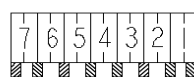

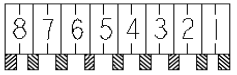
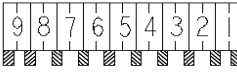
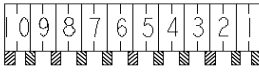
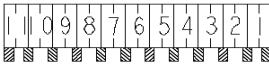
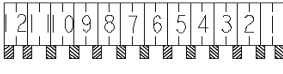
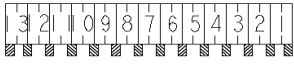
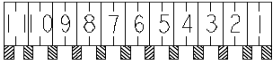

**Fully Loaded, External Locking**

Position	Part Number	Tab Contact Plating	Keying And Locking Latch	Color	Pcb Lay Out
General	#-1971817-#	Tin	-	See table 1	(See fig 1)
	#-1971837-#	Silver			
	#-1971818-#	Tin			
	#-1971838-#	Silver			
3	#-1971817-3	Tin		See table 1	(See fig 1)
	#-1971837-3	Silver			
	-	-			
	-	-			
4	#-1971817-4	Tin		See table 1	(See fig 1)
	#-1971837-4	Silver			
	-	-			
	-	-			
5	#-1971817-5	Tin		See table 1	(See fig 1)
	#-1971837-5	Silver			
	-	-			
	-	-			
6	#-1971817-6	Tin		See table 1	(See fig 1)
	#-1971837-6	Silver			
	-	-			
	-	-			
7	#-1971817-7	Tin		See table 1	(See fig 1)
	#-1971837-7	Silver			
	-	-			
	-	-			

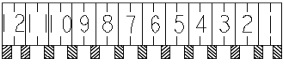

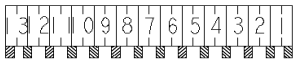
**Fully Loaded, External Locking**

Position	Part Number	Tab Contact Plating	Keying And Locking Latch	Color	Pcb Lay Out
8	#-1971817-8	Tin	 I - 1971817-8  I - 1971837-8	See table 1	(See fig 1)
	#-1971837-8	Silver			
	-	-			
	-	-			
9	#-1971817-9	Tin	 I - 1971817-9  I - 1971837-9	See table 1	(See fig 1)
	#-1971837-9	Silver			
	-	-			
	-	-			
10	#-1971817-0	Tin	 I - 1971817-0  I - 1971837-0	See table 1	(See fig 1)
	#-1971837-0	Silver			
	-	-			
	-	-			
11	#-1971818-1	Tin	 I - 1971818-1  I - 1971838-1	See table 1	(See fig 1)
	#-1971838-1	Silver			
	-	-			
	-	-			
12	#-1971818-2	Tin	 I - 1971818-2  I - 1971838-2	See table 1	(See fig 1)
	#-1971838-2	Silver			
	-	-			
	-	-			
13	#-1971818-3	Tin	 I - 1971818-3  I - 1971838-3	See table 1	(See fig 1)
	#-1971838-3	Silver			
	-	-			
	-	-			

## Fully Loaded, External Locking

Position	Part Number	Tab Contact Plating	Keying And Locking Latch	Color	Pcb Lay Out
14	#-1971818-4	Tin		See table 1	(See fig 1)
	#-1971838-4	Silver			
	-	-			
	-	-			
15	#-1971818-5	Tin		See table 1	(See fig 1)
	#-1971838-5	Silver			
	-	-			
	-	-			

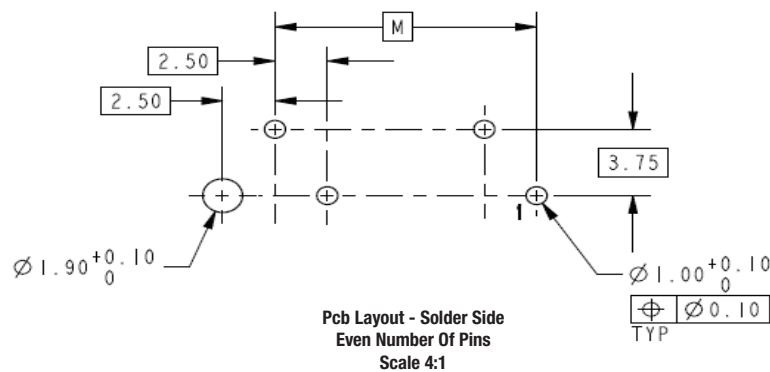
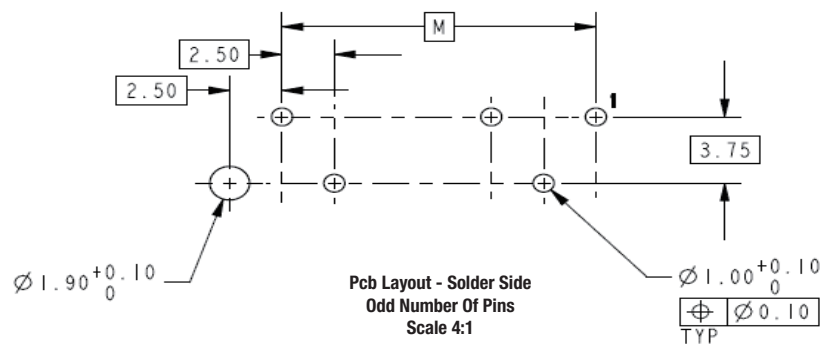

Fig 1

35.00	15
32.50	14
30.00	13
27.50	12
25.00	11
22.50	10
20.00	9
17.50	8
15.00	7
12.50	6
10.00	5
7.50	4
5.00	3
<b>M</b>	<b>NO. OF POS.</b>

**Fully Loaded, External Locking**

**Table 1**

Color	With Tin Plating Contact		With Silver Plating Contact		Comments
Natural	#-1971817-#	#-1971818-#	#-1971837-#	#-1971838-#	The Prefix And Postfix Are The Same With The P/N Of The Natural Tab Header For The Same Keying Configuration, Just The Base Numbers Are Different Based On Different Color. * And # Can Be The Number From 0 To 9.
Red	#-1971938-#	#-1971939-#	#-2232141-#	#-2232142-#	
Blue	#-2232143-#	#-2232144-#	#-2232145-#	#-2232146-#	
Yellow	#-2232147-#	#-2232148-#	#-2232149-#	#-2232150-#	
Black	#-1971994-#	#-1971995-#	#-2232151-#	#-2232152-#	
Grey	#-1971976-#	#-1971977-#	#-2232153-#	#-2232154-#	
Green	#-1971988-#	#-1971989-#	#-2232155-#	#-2232156-#	
Purple	#-2232157-#	#-2232158-#	#-2232159-#	#-2232160-#	
White	#-2232289-#	#-2232291-#	#-2232290-#	#-2232292-#	

For Any Keying Configuration, There Are Eight Colors Available, Besides The Natural Color, There Are Other Seven Colors, Include: Yellow, Blue, Grey, Purple, Red, Green, Black. The P/n of The Color Tab Header Are Based On The Natural Tab Header, The Prefix And Postfix Are The Same For The Same Keying Configuration, But The Base Numbers Are Different According To Different Color. the Following Shows What's The P/n For Color Tab Header. The Related P/n of The Housing For The Color Tab Header Are Also Based On The Natural Housing, Only The Base Number Is Different.

**Fully Loaded, Internal Locking**

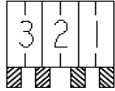
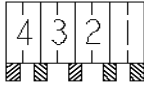
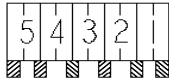
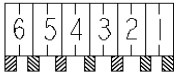
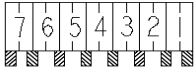



Position	Part Number	Tab Contact Plating	Keying And Locking Latch	Color	Pcb Lay Out
General	#-1971819-#	Tin	-	-	-
	#-1971839-#	Silver			
	#-1971820-#	Tin			
	#-1971840-#	Silver			
3	#-1971819-3	Tin		See table 2	(See fig 2)
	#-1971820-3	Silver			
	-	-			
	-	-			
4	#-1971819-4	Tin		See table 2	(See fig 2)
	#-1971820-4	Silver			
	-	-			
	-	-			
5	#-1971819-5	Tin		See table 2	(See fig 2)
	#-1971839-5	Silver			
	-	-			
	-	-			
6	#-1971819-6	Tin		See table 2	(See fig 2)
	#-1971839-6	Silver			
	-	-			
	-	-			
7	#-1971819-7	Tin		See table 2	(See fig 2)
	#-1971839-7	Silver			
	-	-			
	-	-			

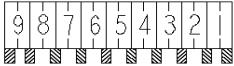
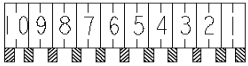
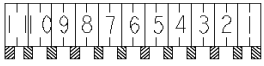
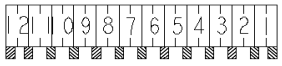
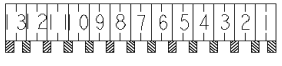

**Fully Loaded, Internal Locking**

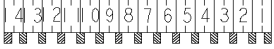
Position	Part Number	Tab Contact Plating	Keying And Locking Latch	Color	Pcb Lay Out
8	#-1971819-8	Tin	 I - 1971819-8 I - 1971839-8	See table 2	(See fig 2)
	#-1971839-8	Silver			
	-	-			
	-	-			
9	#-1971819-9	Tin	 I - 1971819-9 I - 1971839-9	See table 2	(See fig 2)
	#-1971839-9	Silver			
	-	-			
	-	-			
10	#-1971819-0	Tin	 I - 1971819-0 I - 1971839-0	See table 2	(See fig 2)
	#-1971839-0	Silver			
	-	-			
	-	-			
11	#-1971820-1	Tin	 I - 1971820-1 I - 1971840-1	See table 2	(See fig 2)
	#-1971840-1	Silver			
	-	-			
	-	-			
12	#-1971820-2	Tin	 I - 1971820-2 I - 1971840-2	See table 2	(See fig 2)
	#-1971840-2	Silver			
	-	-			
	-	-			
13	#-1971820-3	Tin	 I - 1971820-3 I - 1971840-3	See table 2	(See fig 2)
	#-1971840-3	Silver			
	-	-			
	-	-			

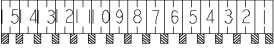
### Fully Loaded, Internal Locking

Position	Part Number	Tab Contact Plating	Keying And Locking Latch	Color	Pcb Lay Out
14	#-1971820-4	Tin	 I - 1971820-4  I - 1971840-4	See table 2	(See fig 2)
	#-1971840-4	Silver			
	-	-			
	-	-			
15	#-1971820-5	Tin	 I - 1971820-5  I - 1971840-5	See table 2	(See fig 2)
	#-1971840-5	Silver			
	-	-			
	-	-			

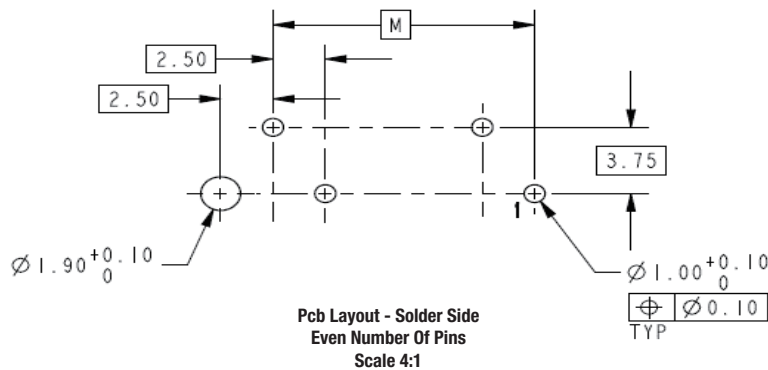
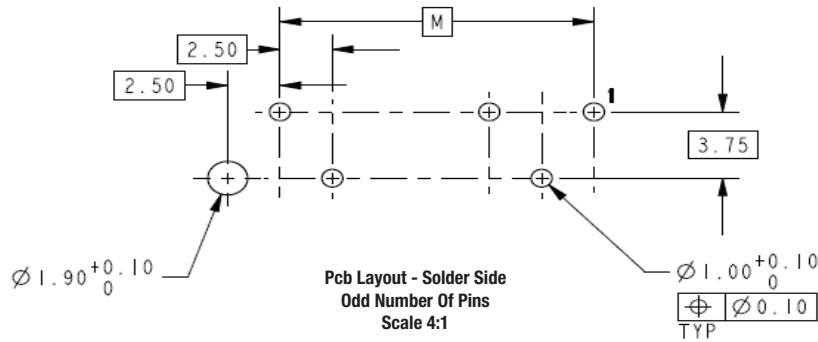

Fig 2

35.00	15
32.50	14
30.00	13
27.50	12
25.00	11
22.50	10
20.00	9
17.50	8
15.00	7
12.50	6
10.00	5
7.50	4
5.00	3
<b>M</b>	<b>NO. OF POS.</b>

**Fully Loaded, Internal Locking**

**Table 2**

Color	With Tin Plating Contact		With Silver Plating Contact		Comments
Natural	#-1971819-#	#-1971820-#	#-1971839-#	#-1971840-#	The Prefix And Postfix Are The Same With The P/N Of The Natural Tab Header For The Same Keying Configuration, Just The Base Numbers Are Different Based On Different Color. * And # Can Be The Number From 0 To 9.
Red	#-2232161-#	#-2232162-#	#-2232163-#	#-2232164-#	
Blue	#-2232165-#	#-2232166-#	#-2232167-#	#-2232168-#	
Yellow	#-2232169-#	#-2232170-#	#-2232171-#	#-2232172-#	
Black	#-2232173-#	#-2232174-#	#-2232175-#	#-2232176-#	
Grey	#-2232177-#	#-2232178-#	#-2232179-#	#-2232180-#	
Green	#-2232181-#	#-2232182-#	#-2232183-#	#-2232184-#	
Purple	#-2232185-#	#-2232186-#	#-2232187-#	#-2232188-#	
White	#-2232289-#	#-2232291-#	#-2232290-#	#-2232292-#	

For Any Keying Configuration, There Are Eight Colors Available, Besides The Natural Color, There Are Other Seven Colors, Include: Yellow, Blue, Grey, Purple, Red, Green, Black. The P/n of The Color Tab Header Are Based On The Natural Tab Header, The Prefix And Postfix Are The Same For The Same Keying Configuration, But The Base Numbers Are Different According To Different Color. the Following Shows What's The P/n For Color Tab Header. The Related P/n of The Housing For The Color Tab Header Are Also Based On The Natural Housing, Only The Base Number Is Different.

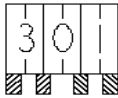
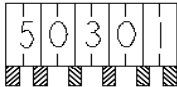
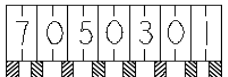
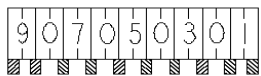
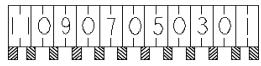

**Selectively Loaded, External Locking**

Position	Part Number	Tab Contact Plating	Keying And Locking Latch	Color	Pcb Lay Out
General	#-1971921-#	Tin	-	-	(See Fig 3)
	#-1971923-#	Silver			
	#-1971922-#	Tin			
	#-1971924-#	Silver			
3	#-1971921-3	Tin	 1-1971921-3 1-1971923-3	See table 3	(See fig 3)
	#-1971923-3	Silver			
	-	-			
	-	-			
5	#-1971921-5	Tin	 1-1971921-5 1-1971923-5	See table 3	(See fig 3)
	#-1971923-5	Silver			
	-	-			
	-	-			
7	#-1971921-7	Tin	 1-1971921-7 1-1971923-7	See table 3	(See fig 3)
	#-1971923-7	Silver			
	-	-			
	-	-			
9	#-1971921-9	Tin	 1-1971921-9 1-1971923-9	See table 3	(See fig 3)
	#-1971923-9	Silver			
	-	-			
	-	-			
11	#-1971922-1	Tin	 1-1971922-1 1-1971924-1	See table 3	(See fig 3)
	#-1971924-1	Silver			
	-	-			
	-	-			

35.00	8 LOAD, 15 POS.
30.00	7 LOAD, 13 POS.
25.00	6 LOAD, 11 POS.
20.00	5 LOAD, 9 POS.
15.00	4 LOAD, 7 POS.
10.00	3 LOAD, 5 POS.
5.00	2 LOAD, 3 POS.
<b>M</b>	<b>No. of Pos.</b>

### Selectively Loaded, External Locking

**Table 3**

Color	With Tin Plating Contact		With Silver Plating Contact		Comments
Natural	#-1971921-#	#-1971922-#	#-1971923-#	#-1971924-#	The Prefix And Postfix Are The Same With The P/N Of The Natural Tab Header For The Same Keying Configuration, Just The Base Numbers Are Different Based On Different Color. * And # Can Be The Number From 0 To 9.
Red	#-2232189-#	#-2232190-#	#-2232191-#	#-2232192-#	
Blue	#-1971984-#	#-1971985-#	#-2232193-#	#-2232194-#	
Yellow	#-2232195-#	#-2232196-#	#-2232197-#	#-2232198-#	
Black	#-2232199-#	#-2232200-#	#-2232201-#	#-2232202-#	
Grey	#-2232203-#	#-2232204-#	#-2232205-#	#-2232206-#	
Green	#-2232207-#	#-2232208-#	#-2232209-#	#-2232210-#	
Purple	#-2232211-#	#-2232212-#	#-2232213-#	#-2232214-#	
White	#-2232289-#	#-2232291-#	#-2232290-#	#-2232292-#	

For Any Keying Configuration, There Are Eight Colors Available, Besides The Natural Color, There Are Other Seven Colors, Include: Yellow, Blue, Grey, Purple, Red, Green, Black. The P/n of The Color Tab Header Are Based On The Natural Tab Header, The Prefix And Postfix Are The Same For The Same Keying Configuration, But The Base Numbers Are Different According To Different Color. the Following Shows What's The P/n For Color Tab Header. The Related P/n of The Housing For The Color Tab Header Are Also Based On The Natural Housing, Only The Base Number Is Different.

## Applicators

### OCEAN Applicator Series

Crimping standards continue to rise to higher levels of quality and repeatability. Taking customer input and market demands into consideration, TE application tooling has created the OCEAN applicator series to meet those higher demands and to take terminal crimping to a new level. By consolidating our applicator offering, TE can provide design consistency and tooling standardization to the market.

One of the resulting benefits to customers of this consolidation is flexibility in the choice of feeding options: new and improved mechanical and pneumatic feeds along with the innovative and precise servo feed option. The OCEAN applicator series design also allows customers to perform field upgrades to system III technology. It provides an upgrade path for terminal intelligence that allows the machine to obtain set up features as the applicator is upgraded.

- One applicator platform – modular family design
- Two ram interface styles
- Three interchangeable feed options

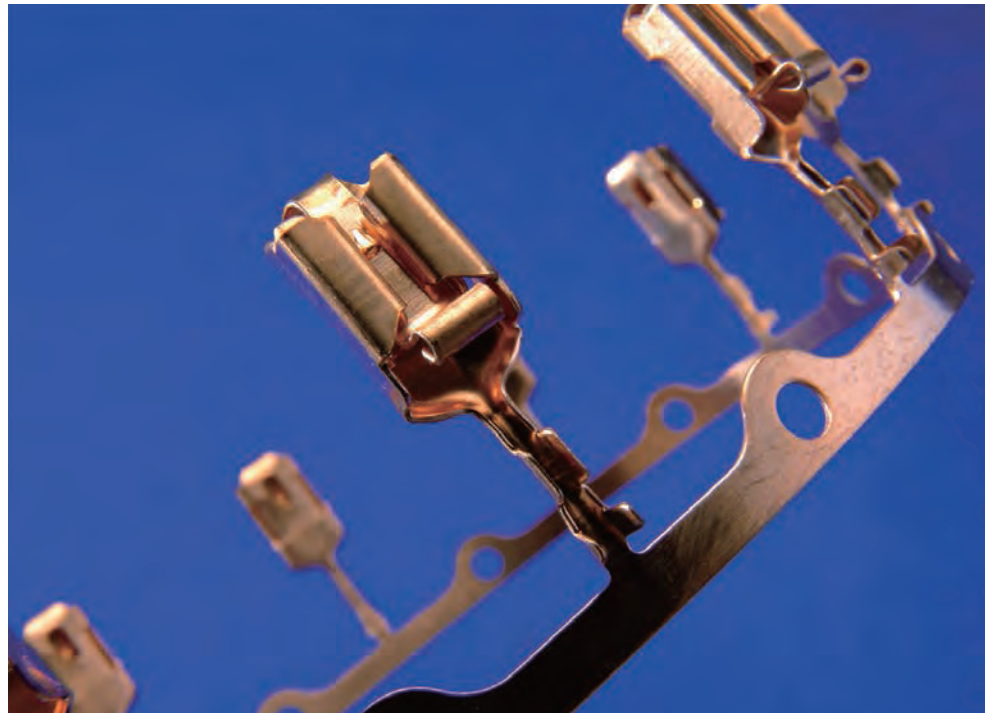

#### Mechanical Feed

The new mechanical feed design has a 50% faster setup and service and a single tool adjustment. Unlike the HDI or the competitive applicators, the feed cam and cam follower remain in constant contact to offer superior feeding performance.

#### Pneumatic Feed

Unlike the competition, the OCEAN pneumatic feed has independent forward and back stroke settings. If only a forward adjustment is needed the terminal can be advanced by as little as 0.04 mm without touching the back stroke setting.

#### Servo Feed

Improved feed accuracy and repeatability help to improve spare part life. Motorized feed allows for slow, controlled, and accurate terminal placement repeatability. This is done without slowing the speed of the machine.



## IDC Bench-Top for AMP DUOPLUG 2.5

### Bench Machine for AMP DUOPLUG 2.5 Connectors

TE offers the IDC semi-automatic bench machine that applies AMP DUOPLUG 2.5 connectors (application specification 114-18049) which are widely used within the household appliance industry. The connectors are delivered on trays. Depending on the machine version the tray feeding can either be manually or automatically. Both machine versions with manual or automatic tray feed can be equipped with keying rib test and/or wire insertion length test as an option. The testing stations help to detect badly terminated connections and/or badly keyed connectors. In case of a bad detected connector/connection the IDC bench top machine gives the operator a clear text message and instead of closing the cover, the machine waits for the operator to remove the unclosed connector by hand. The operator may have to remove a complete sequence even if only one bad connector/connection has been detected.



- Termination of single wires to AMP DUOPLUG 2.5 IDC connectors
  - The connectors are loaded either semi-automatically or automatically from the tray. The image shows a machine version with automatic feed.
  - optionally. They help to ensure termination quality according to the respective specification.
- Testing stations are available



## Workstations for FHM IDC Flexible Harness Maker

### SIM 50E / 52E / 25E / 26E Modular IDC Workstations

These semi-automatic machines have been designed to apply all TE Connectivity RAST 2.5 and RAST 5 connectors used within the household appliance industry. The machines are configured as base machines which can be extended through a variety of production enhancing options. The machines configurability leads to an economical and application specific solution.

Connectors are separated automatically within the machine. Key cutting and checking are all automatic processes. The wires are inserted one by one manually and the machine controls the wire insertion length automatically. Any rejects are separated automatically. One sequence can contain up to 12 positions in a 5 mm pitch or up to 23 positions in a 2.5 mm pitch. The SIM economy series are designed to be used either with the FHM IDC fully-automatic machine or as stand alone machines.



#### Mechanical Feed

- Automatic product feeding
- Latch-cutting and separation
- Key cutting and checking
- Wire termination
- Wire length checking
- Cover closing
- Good bad sorting
- Simple and ergonomic operator interface with touch screen control

#### Available options

- Active wire clamping
- Electrical continuity test
- Wire bending (not for SIM 25E)
- Cover marking
- Conversion kit for AMP DUOPLUG 2.5 Mark II (only for SIM 25E)
- Conversion kit for AMP DUOPLUG power connector (only for SIM 25E)
- Conversion kit FHM IDC machine
- Modem remote maintenance

#### These machines are compatible with following IDC connector systems:

- AMP DUOPLUG 2.5
- AMP DUOPLUG 2.5 Mark II
- AMP DUOPLUG Power
- AMP multifitting Mark II
- AMP MONO-SHAPE



## SIM Compact; semi automatic machine

### SIM Compact semi automatic machine for RAST IDC connection SIM 25C / SIM 50C / SIM 52C

Both the SIM (Semi Automatic IDC Machine) 25C and SIM 50C are compact semi-automatic stand-alone bench machines for processing RAST connectors which are widely used within the household appliance industry. They are a cost-effective alternative to the SIM E machines with better labor utilization and comparable functionality at the same time.

SIM Compact is designed for following connector systems.

SIM 25C: AMP DUOPLUG 2.5 Mark II and/or AMP DUOPLUG power connector

SIM 50C: AMP multifitting Mark II

SIM 52C: AMP MONO-SHAPE



These machines separate the foremost connectors from the inlaid chains, cut the latches and position the connectors for termination. The wires are placed into the machine manually by the operator, the machine will then check the wire insertion length, separate the cover from the

connector and place them into the housing, cut the coding-ribs in accordance with the input coding and present the finished connectors for removal by the operator via the outfeed.

The machines can be loaded with up to 2 chained connectors with different numbers of positions into

one sequence. All required data input can be done conveniently over a 4 inch color touch screen.

- Compact stand-alone machines for single wire IDC termination
- Cost-effective base machines for market entrance into RAST IDC connector business with medium labor utilization
- User-friendly human machine interface

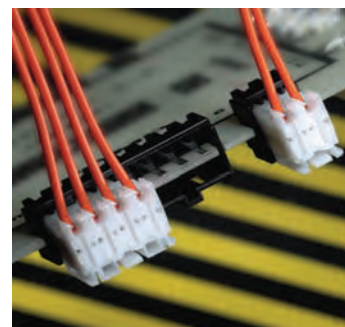

## IDC Harness Makers - FHM

### FHM IDC Flexible Harness Maker

The FHM (Flexible Harness Maker) IDC is a fully-automatic machine for cost effective harness production. Used in conjunction with our well known interchangeable SIM XX E work stations, it is able to process RAST 2.5 and RAST 5 connector systems at the same time, specifically designed for the household appliance market.

The machine excels in the flexibility it offers. It is capable of processing cross sections in a range from 0.22– 1.5 mm<sup>2</sup>. The wire selector allows as standard to have 6 different wires loaded.

This modular designed fully-automatic machine is capable of producing IDC Charnesses, featuring, apart from parallel wiring, also crossovers and bridges.

It is specifically designed to meet customer's demands for minimal set up and changeover times, while providing high output including various quality assurance checks.



Flexible Harness Maker-IDC consists of:

- FHM IDC base machine with operating interface via touch screen
- Servo controlled transport gripper system
- Possibility to run with one or two SIM E Workstations
- Universal wire selector up to 12 positions, prepared for 6 wires

The following harnesses can be manufactured:

- Parallel designs
- Crossovers
- Bridges
- Loose end connections
- Connections with varying wire lengths and sizes.

Both, RAST 5 and RAST 2.5 connectors can be processed simultaneously with all of these options, depending on the SIM workstation.

Applicable semi-automatic IDC Machines economy or flexible Versions and Connectors:

- SIM 25 E for AMP DUOPLUG 2.5 Mark II and AMP DUOPLUG power connector
- SIM 26 E for AMP DUOPLUG 2.5
- SIM 50 E for AMP multifitting Mark II
- SIM 52 E for AMP MONO-SHAPE





## IDC Harness Makers - IHM Mark III

### IHM Mark III Fully Automatic IDC Mass Termination Machine

The IHM Mark III is a flexible high performance fully automatic machine for mass jumper production. Interchangeable IDC workstations ensure the processing for different IDC connector systems within short set up time.

The complete manufacturing process includes

- Multiple wire feeding (up to 21 different wires)
- Connector loading (2.5 mm and 5.0 mm pitch)
- Mass termination of the wires
- Connector polarization and key cutting
- Quality control
- Cover closing and colour marking

The quality control system is integrated in the IDC connector stations and includes both insertion length and electrical continuity testing.



- Modular processing equipment with interchangeable IDC stations
- Possibility to process 2.5 mm and 5.0 mm pitch in the same harness
- Extremely high output for processing up to 21 parallel wires in mass termination
- Very low set up times thanks to the fully modular design of the machine
- Each connector processing module is fully independent and contains all the
- Process features necessary for the particular product (i.e. polarization/cover closing etc.)
- Easy maintenance
- Production assistance and trouble shooting via modem
- Simple and ergonomic operator interface with touch screen control



Available IDC Workstations for following connector systems:

- AMP DUOPLUG 2.5
- AMP DUOPLUG 2.5 Mark II and/or AMP DUOPLUG Power
- AMP multifitting Mark II
- AMP MONO-SHAPE

---

**Engineering Notes**

---

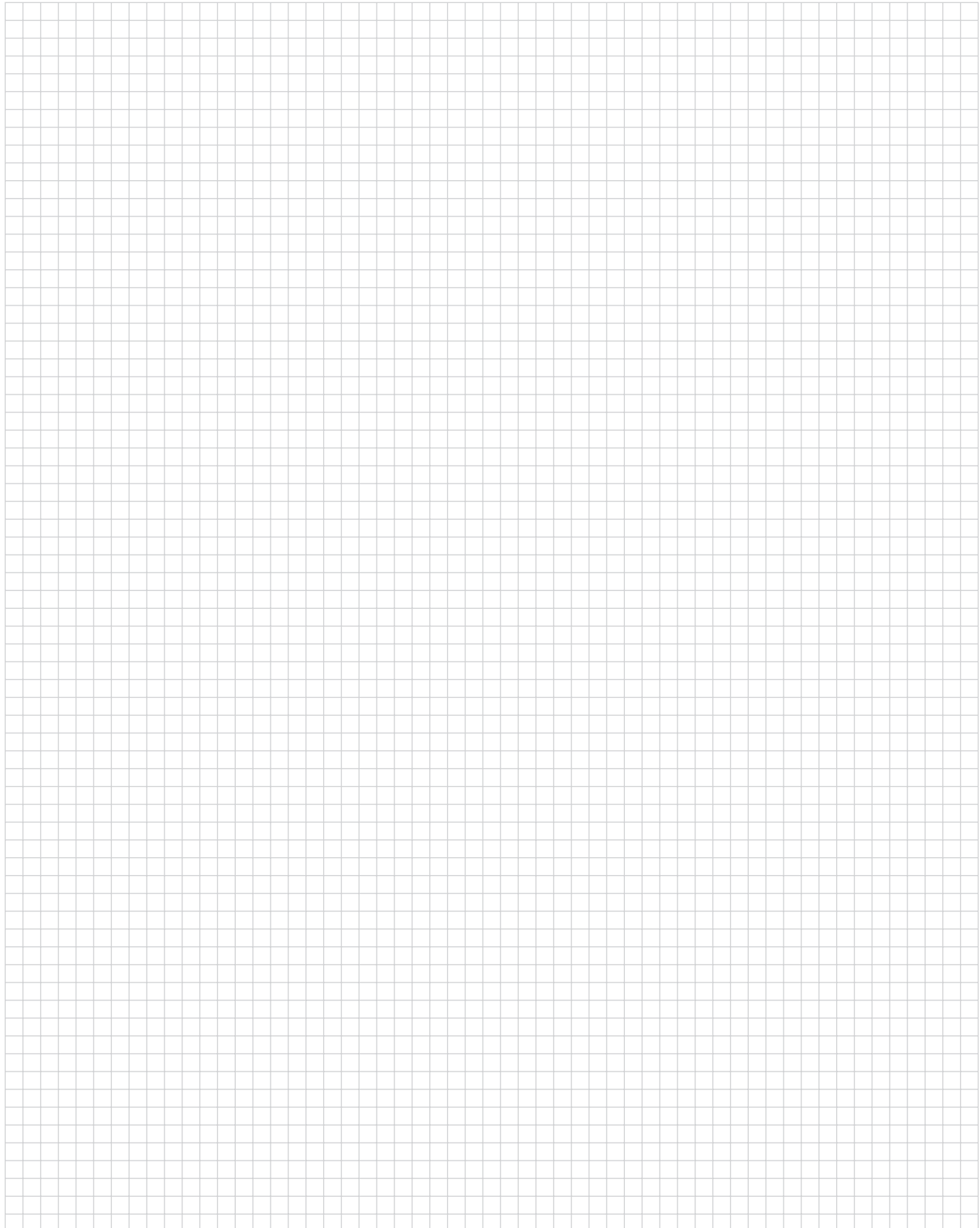

This page has been intentionally left blank

## LET'S CONNECT

We make it easy to connect with our experts and are ready to provide all the support you need. Just call your local support number or visit [www.te.com/appliances](http://www.te.com/appliances) to chat with a Product Information Specialist.

## Technical Support

[te.com/support-center](http://te.com/support-center)

Australia	+86 400-820-6015	Hungary	+36 1-2892040	Portugal	+34 91-6630420
Austria	+43 1-9056-0	India	+86 400-820-6015	Russia	+74 95-790-790-2200
Belgium	+31 73-6246999	Ireland	+1 800-882-391	Slovakia	+42 02-720-11102
Brazil	+55 11-2103-6000	Italy	+39 011-4012111	Slovenia	+38 615-602-132
China	+86 400-820-6015	Japan	+044-844-8052	South Africa	+97 150-457-0806
Czech Republic	+42 02-7201-1103	Korea	+02-3415-4607	Spain	+34 932-910-330
Denmark	+46 8-5072-5000	Latvia	+37 2-6778-673	Sweden	+46 8-5072-5000
Estonia	+37 2677-8673	Lithuania	+37 037426900	Switzerland	+41 71-447-0447
Finland	+46 8-5072-5000	Luxembourg	+31 73-6246999	Taiwan	+86 400-820-6015
France	+33 1-34-20-8686	Netherlands	+31 73-6246999	Turkey	+90 212-282-6053
Germany	+49 6151-607-1999	New Zealand	+86 400-820-6015	United Kingdom	+44 0800-267666
Greece	+97 1-4-347-0226	Norway	+46 8-5072-5000	United States of America	800-522-6752
Holland	+31 73-6246999	Poland	+48 22-4576750		

## te.com/appliances

© 2014 TE Connectivity Ltd. family of companies. All Rights Reserved.

1-1773727-3 APP PDF 02/2016

TE Connectivity, TE connectivity (logo), Every Connection Counts, AMP, AMP DUOPLUG, AMP DUOPLUG 2.5, AMP MONO-SHAPE, FASTIN-FASTON, OCEAN and Positive Lock are trademarks.

Other logos, product and/or company names might be trademarks of their respective owners.

While TE has made every reasonable effort to ensure the accuracy of the information in this catalog, TE does not guarantee that it is error-free, nor does TE make any other representation, warranty or guarantee that the information is accurate, correct, reliable or current. TE reserves the right to make any adjustments to the information contained herein at any time without notice. TE expressly disclaims all implied warranties regarding the information contained herein, including, but not limited to, any implied warranties of merchantability or fitness for a particular purpose. The dimensions in this catalog are for reference purposes only and are subject to change without notice. All specifications are subject to change without notice. Consult TE for the latest dimensions and design specifications.

# Mouser Electronics

Authorized Distributor

Click to View Pricing, Inventory, Delivery & Lifecycle Information:

[TE Connectivity:](#)

[6-1534796-4](#)