

© COPYRIGHT 1975 BY AMP INCORPORATED, HARRISBURG, PA.  
ALL INTERNATIONAL RIGHTS RESERVED. AMP INCORPORATED PRODUCTS  
COVERED BY U. S. AND FOREIGN PATENTS AND/OR PATENTS PENDING.

REVISIONS					DATE	APPROVED
P	F	ZONE	LTR	DESCRIPTION		
		F		PLASTIC MATERIAL SUPPLIER CHANGED FOR HOUSING	05MAY2021	SB KJK

PART NO.	NO. OF PDS.	B	C	A
<del>87346-1</del>	20	9	.900	.984
<del>2</del>	26	12	1.200	1.284
<del>3</del>	4	1	.100	.184
<del>4</del>	50	24	2.400	2.484
<del>5</del>	10	4	.400	.484
<del>6</del>	40	19	1.900	1.984
<del>7</del>	2	—	—	.084
<del>8</del>	6	2	.200	.284
<del>9</del>	8	3	.300	.384
1-87346-0	12	5	.500	.584
1- <del>1</del>	14	6	.600	.684
1- <del>2</del>	16	7	.700	.784
1- <del>3</del>	18	8	.800	.884
1- <del>4</del>	22	10	1.000	1.084
1- <del>5</del>	24	11	1.100	1.184
1- <del>6</del>	28	13	1.300	1.384
1- <del>7</del>	30	14	1.400	1.484
1- <del>8</del>	32	15	1.500	1.584
1- <del>9</del>	34	16	1.600	1.684
2-87346-0	36	17	1.700	1.784
2- <del>1</del>	38	18	1.800	1.884
2- <del>2</del>	42	20	2.000	2.084
2- <del>3</del>	44	21	2.100	2.184
2- <del>4</del>	46	22	2.200	2.284
2- <del>5</del>	48	23	2.300	2.384
2- <del>6</del>	52	25	2.500	2.584
2- <del>7</del>	54	26	2.600	2.684
2- <del>8</del>	56	27	2.700	2.784
2- <del>9</del>	58	28	2.800	2.884
3-87346-0	60	29	2.900	2.984
3- <del>1</del>	62	30	3.000	3.084
3- <del>2</del>	64	31	3.100	3.184
3- <del>3</del>	66	32	3.200	3.284
3- <del>4</del>	68	33	3.300	3.384
3- <del>5</del>	70	34	3.400	3.484
3- <del>6</del>	72	35	3.500	3.584
3- <del>7</del>	74	36	3.600	3.684
3- <del>8</del>	76	37	3.700	3.784
3- <del>9</del>	78	38	3.800	3.884
4-87346-0	80	39	3.900	3.984

OBSOLETE

4

OBSOLETE

4

OBSOLETE

4

OBSOLETE

4

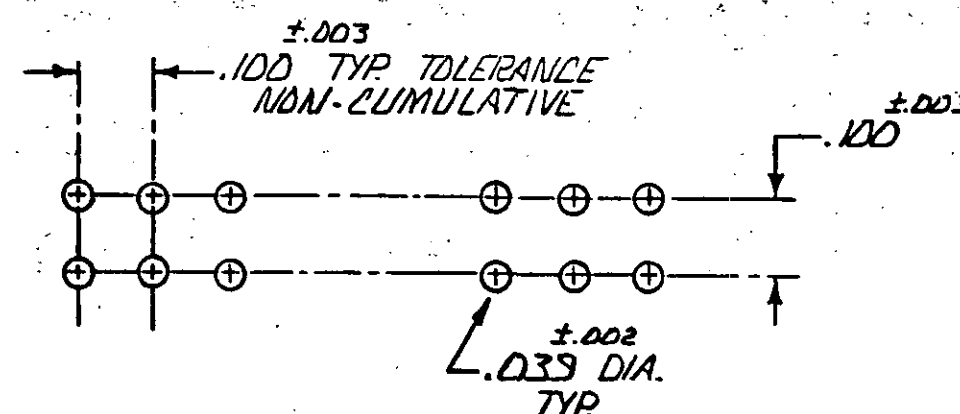
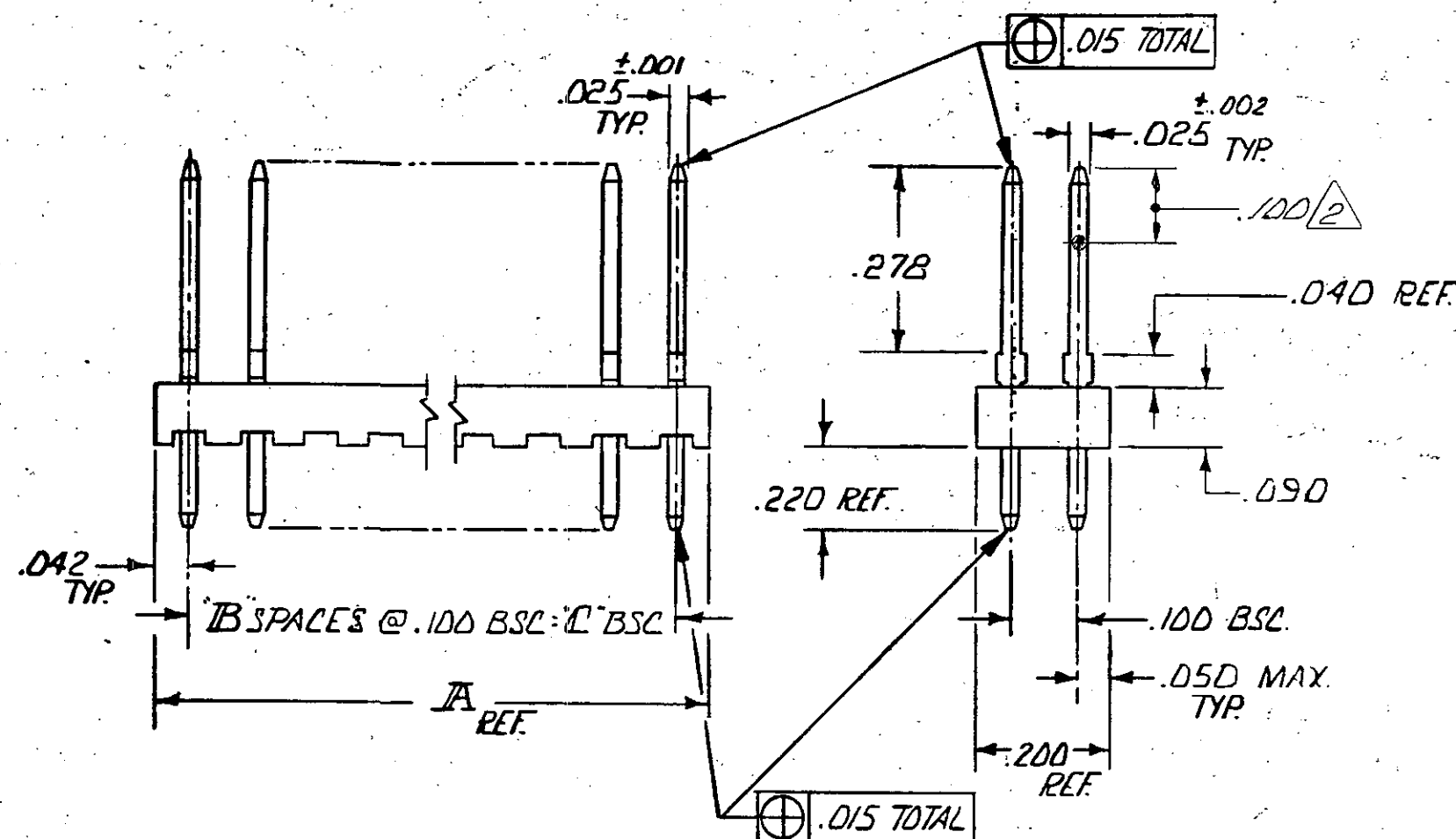

RECOMMENDED HOLE LAYOUT

1. TRUE POSITION TOLERANCE OF POST TIPS APPLIES WHEN HEADERS ARE HELD FLAT AGAINST PRINTED CIRCUIT BOARD.

2. POINT OF MEASUREMENT FOR PLATING THICKNESS.

3. OBSOLETE PART NUMBER.

4. OBSOLETE PARTS: OBSOLETE CIS STREAMLINING PER D.RENAUD/D.SINISI

UNLESS OTHERWISE SPECIFIED DIMENSIONS ARE IN INCHES. TOLERANCES ON: DECIMALS ±.005 ANGLES ±		CONTRACT NO		TE Connectivity	
MATERIAL HSB - GLASS FILLED NYLON COLOR: BLACK POST - PHOS. BRONZE		DR D. Munn 7/10/75 CHK BAW 7/11/75 APPD BE 7/29/75 APPD R. Clark 7/29/75 DSGN APPD OTHER APPD		NAME HOUSING ASSEMBLY, MOD II, .100 x .100 GRID, DBL. ROW	
FINISH POST - .000015 GOLD OVER .000050 NICKEL		SIZE C		CODE IDENT NO 00779	DRAWING NO 87346
		SCALE		SHEET 1 of 1	REV F

# Mouser Electronics

Authorized Distributor

Click to View Pricing, Inventory, Delivery & Lifecycle Information:

[TE Connectivity:](#)

[87346-6](#)