

ADAME
≡TECH

eCATALOG 2024.1

Spring Loaded Connectors, Pins, Pads & Magnetic Assemblies (PH Series)
Discrete Spring Loaded Pins
Discrete Spring Loaded Pins
Waterproof Discrete Spring Loaded Pins
Spring Loaded Connectors
Spring Loaded
Special Spring Loaded
Mating Pad Connectors
Magnetic Cable Assemblies and Connectors

Switches (SW Series)
Toggle Switches
Rocker Switches
Keylock Switches
Pushbutton Switches
Pushbutton Switches

Electric Vehicle Charger Cables (EV Series)

Fiber Optic Adapters (OP Series)

FAKRA Connectors (RF, HSD & MHSD Series)
Standard FAKRA Connectors
High Speed Data (HSD) FAKRA Connectors
Mini FAKRA Connectors

Audio Jacks & Plugs (ASJ & ASP Series)
Stereo & Mono Earphone Jacks

DC Power Jacks & Plugs (ADC & ADP Series)

Waterproof Audio & DC Power Jacks

Circular Industrial Connectors - Waterproof, Ruggedized & High Current (SD Series)
Waterproof M8 & M12 Styles
Waterproof Circular Styles
Waterproof RJ45 & USB

Push Pull Connectors (MMI Series)

Automotive Connectors (ADT Series)

RF Cable Assemblies (RF Series)

Antennas (ANT Series)

Flat Flex Cables (FFC Series)

SFP (SFC, SFCJ, SFF, XFC & XFF Series)
Small Form Factor Pluggable Connectors and Cages

QSFP (QSFP & QSFC Series)
Quad Small Form Factor Pluggable Connectors and Cages

Modular Jacks, Plugs, Adapters & Couplers (MTP, MTJ & MTJG Series)
Modular Jacks with Integrated Magnetics
High Speed Jacks - Capable of 1GB-10GB

Modular Jacks - Single Port
Modular Jacks - Multi Port
Modular Plugs
High Speed Modular Plugs
Modular Jacks - Keystone Style
Modular Jacks With Wire Leads
Modular Jacks With USB
RJ45 Couplers & Adapters

Fuse Holders (FH Series)

USB Connectors (MCR, MUSB & USB Series)
USB
Type C USB
USB4 40Gbps & Special USB Connectors

DisplayPort Connectors (DPC & MDPC Series)
Displayport & Mini Displayport

HDMI Connectors (HDMI Series)
HDMI, Mini & Micro HDMI

HDMI 2.1 Connector and Cables (HDMI Series)

Miniature Disconnecting Wire to Board Connectors and Systems (HHS, SH & CH Series)
.031" [0.8mm] Headers
.031" [0.8mm] Wire Housing & Crimp Terminal
.039" [1.0mm] Headers, Single & Dual Row
.039" [1.0mm] Wire Housing & Crimp Terminal, Single & Dual Row
.049" [1.25mm] Headers, Single & Dual Row
.049" [1.25mm] Wire Housing & Crimp Terminal, Single & Dual Row
.059" [1.5mm] Headers
.059" [1.5mm] Wire Housing & Crimp Terminal
.079" [2.0mm] Headers, Single & Dual Row
.079" [2.0mm] Wire Housing & Crimp Terminal, Single & Dual Row
.098" [2.5mm] Headers, Single & Dual Row
.098" [2.5mm] Wire Housing & Crimp Terminal, Single & Dual Row

Wire to Board Power Connectors and Systems (DMX Series)
.100" [2.54mm] Headers
.100" [2.54mm] Wire Housing & Crimp Terminals
.118" [3.0mm] Headers
.118" [3.0mm] Headers
.118" [3.0mm] Wire Housing & Crimp Terminals
.137" [3.5mm] Headers
.137" [3.5mm] Wire Housing & Crimp Terminals
.163" [4.14mm] Headers
.163" [4.14mm] Wire Housing & Crimp Terminals
.165" [4.2mm] Headers
.165" [4.2mm] Headers
.165" [4.2mm] Wire Housing & Crimp Terminals

.165" [4.2mm] Blind Mate Wire Housing & Header
.250" [6.35mm] Headers
.250" [6.35mm] Wire Housing & Crimp Terminals

Wire to Wire Power Connectors and Systems (DMX Series)
.098" [2.50mm] Male Wire Housing & Crimp Terminal
.098" [2.50mm] Female Wire Housing & Crimp Terminal
.118" [3.0mm] Male Wire Housing & Crimp Terminal
.118" [3.0mm] Female Wire Housing & Crimp Terminal
.163" [4.14mm] Male & Female Wire Housing & Crimp Terminal
.177" [4.5mm] Male & Female Wire Housing & Crimp Terminal
.198" [5.03mm] Male & Female Wire Housing
.264" [6.70mm] Male & Female Wire Housing & Crimp Terminal

Wire to Board & Wire to Wire Connectors and Systems (CDR, CDH, LHX & MTD Series)
Disconnecting Wire to Board .100" [2.54mm] to .156" [3.96mm] Pitch
IDC Wire to Board

Spring Connectors & Battery Systems (BH, BS & MBC Series)
Alkaline, Lithium, Mobile & Snaps
Battery Holders

AC Inlets & Outlets (IEC Series)
IEC 320 & Mini IEC CONNECTORS

Power Line Filters (PLF Series)

Transceivers (TV Series)

Radio Frequency Connectors (RF Series)
RF Connectors
W.FL, MMCX & MCX
MCX & BNC
BNC
BNC, SMA, MHF & UHF
TNC, Mini UHF, FME, N, F & SMB

Board to Board & High Speed Board to Board (BB & ESMC Series)
0.3mm, 0.4mm, 0.5mm, 0.635mm, 0.8mm & 1.00mm Male & Female Set

PLCC Chip Carrier Sockets (PLCC Series)
Plastic Leaded Chip Carrier Sockets

Terminal Blocks (TB & TD Series)

Europa Strips (TD Series)

DIN 41612 Connectors (DIN Series)

D-Sub Connectors (DXXX Series)135
Right Angle .318" [8.08] Mount 135
Right Angle .318" [8.08] Mounting Options 136
Right Angle .590" [15.00] Mount 137
Right Angle .590" [15.00] Mounting Options 138
Right Angle With Machined Contacts 139
Straight PCB & Wire Wrap PCB Tail 140
Combination D-Sub With Coax Or Power 141
Right Angle .197" [5.00] Slimline 144
Right Angle SMT .118" [3.00] Slimline 145
IDC Flat Cable Termination 146
Solder Cup Termination 147
Crimp And Poke System 148
Crimp And Poke System - Contacts 149
Flush Mount Straight PCB Tail 150

High Density D-Sub (HDL & HDT Series)151
Solder Cup Termination 151
Straight PCB Tail 152
Right Angle PCB Mount 153
Crimp And Poke System 154

D-Sub Connectors (DHD Series)155
Backshells, Hardware, And Jackscrews 155
Mounting Options 156
Dual Port, Right Angle 157
Mounting Options 158

Flex Circuit Connectors (PCB & PCA Series)159
LIF Flex Circuit Connectors (Low Insertion Force) 159
ZIF Flex Circuit Connectors (Zero Insertion Force) 160

Euro Blocks (EB Series) 161
Wire To Board, Headers, Plugs & Sockets 161

IC Sockets (IC & ISD Series)164
Dual Row Sockets 164

RCA Jacks (RCA Series)165
Single, Ganged & Stacked 165

Memory Connectors & Sockets (MS, SD & CF Series)166

DIN Connectors & Plugs (DJ, DJN, MDJ & MPJ Series) 167
Circular DIN Connectors 167
Mini DIN Connectors 168
Power DIN Connectors 169

Pin Headers (SPH, MPH, HPH, PH & DHPH Series) 170
.031" [0.8mm], Dual Row 171
.039" [1.0mm], Dual Row 172
.050" [1.27mm] Single and Dual Row 173
.050" [1.27mm] Single and Dual Row, Dual Insulator 174
.079" [2.0mm] Single and Dual Row 175
.079" [2.0mm] Single and Dual Row, Dual Insulator 176
.100" [2.54mm] Single and Dual Row 177
.100" [2.54mm] Single and Dual Row, Dual Insulator 178

Shrouded Pin Header Set (HSH & HFH Series) 179
.050" [1.27mm] Male 179
.050" [1.27mm] Female 180

Receptacle Strips (SRS2, MR2S, HRS, 2RS & RS Series). 181
Single And Dual Row Receptacle Strips 181
.031" [0.8mm] Dual Row 182
.039" [1.0mm] Dual Row 183
.050" [1.27mm] Single and Dual Row 184
.079" [2.0mm] Single and Dual Row 185
.079" [2.0mm] Single and Dual Row Elevated 186
.100" [2.54mm] Single and Dual Row 187
.100" [2.54mm] Single and Dual Row Elevated 188

SATA Connectors (SATA Series)189
SATA & eSATA 189

Shrouded Headers (HBHR, 2BHR & BHR Series) 191
.050" [1.27mm], Dual Row 192
.079" [2.0mm], Dual Row 193
.100" [2.54mm], Dual Row 195

Latching Headers (HMHR, 2MHR & MHR Series)196
.050" [1.27mm], Dual Row 197
.079" [2.0mm], Dual Row 198
.100" [2.54mm], Dual Row 199

Shunts (HMS & MS Series)200
.050", 2mm, .100" & .200" Centerline 200

DVI Connectors (DVI Series)202
Digital Video Interface 202

Miniature Ribbon Connectors (MR Series) 203

Card Edge Connectors (CE & HMCA Series) 204

Mini Flex Connectors (MPH, MPF & MPC Series) 205

Machine Headers & Receptacles (SMC Series)206
Screw Machine Sockets 206
Screw Machine IC Sockets And DIP Terminals 207

Machine Headers & Receptacles (MCT Series)208
Screw Machine Terminal Strips (Headers) 208

IDC Connectors (FC, MHF, FTR & FDP Series)209
IDC Sockets 210
IDC Latching Headers 211
IDC Box Headers 212
IDC Card Edge 213
IDC DIP & Transition Plugs 214

Receptacles with Board Hooks (PCE & PCD Series)215
.100" & .156" Centerline 215

Cable Accessories216

Adam Tech Spring Loaded Pins consist of a specially designed barrel and steel spring in either a discrete form or integrated into an insulator carrier/magnetic assembly. They are used in many industries across a wide range of applications to make a secure, high reliability connection. This series is highly customizable to meet specific stroke lengths, heights, and electrical capabilities. High-temp plastics are used for our insulators and unlimited molding designs allow for many different shapes and styles to be created for specific applications.

FEATURES & SPECIFICATIONS

FEATURES:

High Reliability, corrects connection between uneven surfaces and satisfies high vibration connection requirements

Increased durability for heavy duty applications

Highly Customizable-Size, stroke, shape, pin count, etc.

Low Cost and Easily Integrated

PACKAGING:

Anti-ESD plastic trays or tubes

APPROVALS AND CERTIFICATIONS:

UL Recognized File no. E224053

SPECIFICATIONS:

Material:

Standard insulator: PA46 Rated 94-V0

Optional Hi-Temp insulator: LCP

Insulator Color: Black

Shell: Copper Alloy

Spring: Stainless Steel

Contact Plating: Golf Flash over Nickel Underplate
Overall

Electrical:

Operating Voltage: 12 Volts

Current Rating: 1 – 3 Amps depending on spring height and construction option

Contact Resistance at working stroke: 20 mohms max before test, 60 mohms max after test

Insulation Resistance: 100 mohm min

Dielectric Withstanding Voltage: 100 VRMS @ 60 HZ

Mechanical:

Spring Force: 90 +/- 20gf @ 1mm working stroke (3.30mm)

70 +/- 20gf @ 1mm working stroke (4.30mm and 5.30mm)

Full Stroke: 1.40mm

Temperature Rating:

Operating Temperature: -30C to +85C



| DISCRETE POGO PIN PART NUMBER CONFIGURATION | | | | |
|---|--|------|--|--|
| PH | - | MH5F | - | 1113 - 200 |
| SERIES | GENDER, MOUNTING ORIENTATION & TYPE | | HEIGHT | PITCH |
| PH = Discrete Pogo Pin | 1st Character for Gender | | First Two Characters for Barrel Height | Last Two Characters for Initial Height |
| | M = Male | | 11 = 1.10mm | 13 = 1.30mm |
| | F = Female | | 13 = 1.30mm | 15 = 1.50mm |
| | 2nd Character for Mounting Orientation | | 15 = 1.50mm | 17 = 1.70mm |
| | V = Straight Mount | | 17 = 1.70mm | 19 = 1.90mm |
| | H = Right Angle Mount | | 19 = 1.90mm | 21 = 2.10mm |
| | 3rd Character for Type | | 20 = 2.00mm | 23 = 2.30mm |
| | F = SMT | | 23 = 2.30mm | 25 = 2.50mm |
| | E = SIDE SMT | | 26 = 2.60mm | 27 = 2.70mm |
| | P = DIP | | 30 = 3.00mm | 29 = 2.90mm |
| | D = Double Head | | 33 = 3.30mm | 31 = 3.10mm |
| | S = Solder Cup | | 36 = 3.60mm | 33 = 3.30mm |
| | T = Thread | | 43 = 4.30mm | 35 = 3.50mm |
| | 5F = High Current 5A SMT | | 50 = 5.00mm | 37 = 3.70mm |
| | 5P = High Current 5A DIP | | 53 = 5.30mm | 40 = 4.00mm |
| | 5S = High Current 5A Solder Cup | | 55 = 5.50mm | 42 = 4.20mm |
| | AF = High Current 10A SMT | | 73 = 7.30mm | 44 = 4.40mm |
| | C = Customized Spec | | A3 = 10.30mm | 45 = 4.50mm |
| | MP = Magnet DIP | | C3 = 12.30mm | 50 = 5.0mm |
| | CC = Customized Cable | | | 60 = 6.0mm |
| | RP = Reverse Pogo pin | | | 64 = 6.4mm |
| | | | | 65 = 6.5mm |
| | | | | 70 = 7.0mm |
| | | | | 75 = 7.5mm |
| | | | | 80 = 8.0mm |
| | | | | 85 = 8.5mm |
| | | | | 90 = 9.0mm |
| | | | | A0 = 10.0mm |
| | | | | B0 = 11.0mm |
| | | | | B5 = 11.5mm |
| | | | | C0 = 12.0mm |
| | | | | C5 = 12.5mm |
| | | | | D0 = 13.0mm |
| | | | | D5 = 13.5mm |
| | | | | E0 = 14.0mm |
| | | | | E5 = 14.5mm |
| | | | | F0 = 15.0mm |

| POGO PIN CONNECTOR WITH INSULATION HOUSING PART NUMBER CONFIGURATION | | | | |
|--|-------------|--|--|--|
| PH1 | - | C | - | 3A - 40 - + MHP (PPG) |
| SERIES | CUSTOM PART | PITCH & INSULATION HEIGHT | POSITIONS | +MHP (PPG) |
| PH1 = Pogo Pin Connector Single Row PH2 = Pogo Pin Connector Double Row | | 1st Character for Pitch | Single Row = 01 thru 40 Dual Row = 02 thru 40 | Follow by Discrete Pogo Pin PPG P/N - Standard (Ex, MHP-1113-11) Non-Standard or Customization (Ex, MVD-RD07511) |
| | | 3 = 2.54mm 5 = 2.50mm 6 = 1.8mm 7 = 2.7mm 8 = 5.0mm 9 = 1.7mm A1 = 4.0mm A2 = 1.8/1.5mm | | |
| | | 2nd Character for Insulation Height | | |
| | | A = 1.27mm | | |
| | | B = 1.50mm | | |
| | | C = 3.80mm | | |
| | | D = 4.00mm | | |
| | | E = 2.00mm | | |
| | | F = 2.50mm | | |
| | | G = 3.00mm | | |
| | | H = 4.50mm | | |
| | | J = 3.50mm | | |
| | | | | |

| POGO PIN CABLE ASSEMBLY PART NUMBER CONFIGURATION | | | | |
|---|--|--|------------------------------------|------------------------------|
| CA | - | ST2 | - | PH1 - 25410 - M |
| SERIES | ORIENTATION & POSITIONS | ROW OF PIN HEADER | PITCH & CONNECTOR LENGTH | GENDER |
| CA = Cable assembly | 1st Character for Mounting Orientation | 1 = Single Row 2 = Dual Row R = Round shape connector w/magnet | 1st Character for Pitch | M = Male |
| | ST = Straight | | 254 = 2.54mm | F = Female |
| | RA = Right Angle | | 2nd Character for connector length | M1, M2, M3, ... for New type |
| | 2nd Character Positions | | 10 = 10mm | |
| | 2 = 2 PIN | | | |

DISCRETE SPRING LOADED PINS

Adam Tech Discrete Spring Loaded pins are manufactured with precision from the highest quality brass barrels and plungers, support by industry leading spring steel to support long life cycles and high reliability. Our pins come in a wide range of heights, stroke length, mounting orientations, and electrical capabilities.

| PART NUMBER | GENDER | MOUNTING ORIENTATION | TERMINATION TYPE | OPTIONS | PRODUCT DATA |
|--------------|--------|----------------------|------------------|-----------------------|----------------------|
| PH-MH5P-XXXX | Male | Right Angle | Through Hole | High Current (5 Amps) | View |
| PH-MHP-XXXX | Male | Right Angle | Through Hole | | View |
| PH-MV5F-XXXX | Male | Vertical | Surface Mount | High Current (5 Amps) | View |
| PH-MV5P-XXXX | Male | Vertical | Through Hole | High Current (5 Amps) | View |
| PH-MV5S-XXXX | Male | Vertical | Solder Cup | High Current (5 Amps) | View |
| PH-MVF-XXXX | Male | Vertical | Surface Mount | | View |
| PH-MVP-XXXX | Male | Vertical | Through Hole | | View |
| PH-MVS-XXXX | Male | Vertical | Solder Cup | | View |
| PH-MVT-XXXX | Male | Vertical | Threaded | | View |

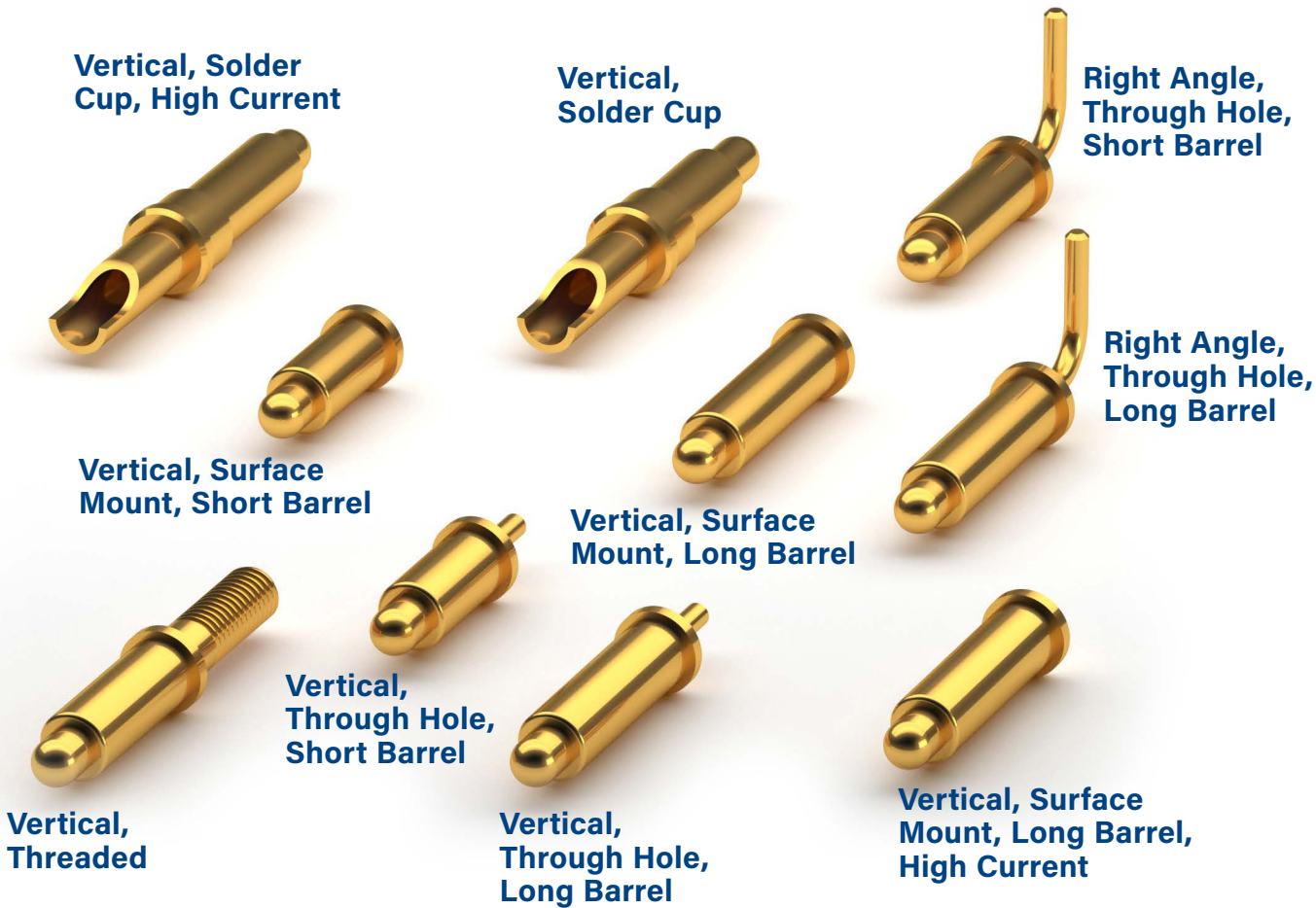

WATERPROOF DISCRETE SPRING LOADED PINS

Adam Tech “Waterproof” Discrete Pogo Pins are manufactured with the same precision as our standard discrete pogo pins with an added rubber seal. These pins are IP rated for repelling water and suitable for outdoor applications subject to a wet environment.

| PART NUMBER | TERMINATION TYPE | PRODUCT DATA |
|-----------------------|------------------|----------------------|
| PH-MVP-26515-10-10-WP | Through Hole | View |

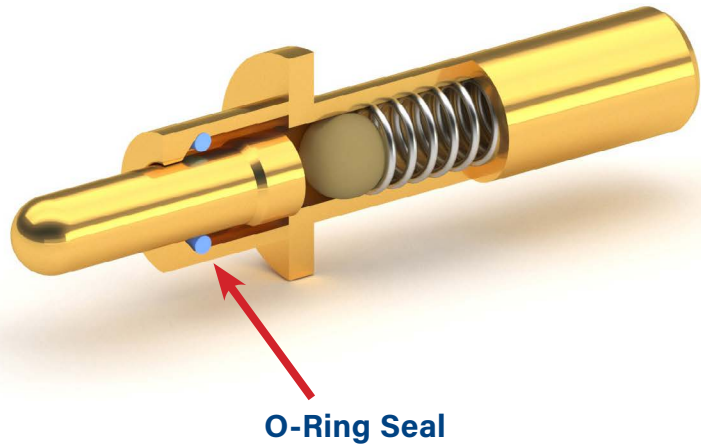

SPRING LOADED

Adam Tech Spring Loaded Connectors consist of a pin, barrel, and steel spring with or without an insulator carrier. They are used in many industries across a wide range of applications to make a secure, high reliability connection. This series is highly customizable to meet specific stroke lengths, heights, and electrical capabilities. High-temp plastics are used for our insulators and unlimited molding designs allow for many different shapes and styles to be created for specific applications.

| PART NUMBER | ROWS | MOUNTING ORIENTATION | TERMINATION TYPE | PRODUCT DATA |
|-----------------------|------------|----------------------|------------------|----------------------|
| PH1-3B-XX-MVF-XXXX | Single Row | Vertical | Surface Mount | View |
| PH1-3B-XX-MVP-XXXX | Single Row | Vertical | Through Hole | View |
| PH1-3B-XX-MVS-XXXX | Single Row | Vertical | Solder Cup | View |
| PH2-3B-XX-MVF-XXXX | Dual Row | Vertical | Surface Mount | View |
| PH2-3B-XX-MVF-XXXX-C1 | Dual Row | Vertical | Surface Mount | View |
| PH2-3B-XX-MVP-XXXX | Dual Row | Vertical | Through Hole | View |
| PH2-3B-XX-MVS-XXXX | Dual Row | Vertical | Solder Cup | View |
| PH2-3B-XX-MVS-XXXX-C1 | Dual Row | Vertical | Solder Cup | View |

Dual Row,
Vertical,
Solder Cup



Dual Row,
Vertical,
Through Hole



Dual Row,
Vertical,
Surface Mount



Single Row,
Vertical,
Through Hole

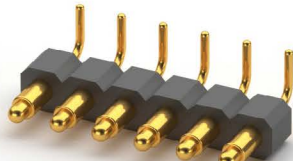

Single Row,
Right Angle,
Through Hole



Single Row,
Vertical,
Surface Mount

SPECIAL SPRING LOADED

Adam Tech offers full design customization capabilities for our spring loaded connectors. Below you can find a range of customized spring loaded connectors we've tailored for very specific applications. These are available for purchase. Customers can also request different shapes, sizes, and other features to fit into any application requirement necessary. Fast turn design and full 2D/3D models are available during the design phase. From concept to production, designing a custom spring loaded connector with Adam Tech is a seamless process aimed at total customer satisfaction.

| PART NUMBER | PRODUCT TYPE | PIN COUNT | HIGH SPEED DATA RATE | PRODUCT DATA |
|-----------------|--|-----------|----------------------|----------------------|
| ADT-AN7975-C1 | Printer Cartridge Connectors | 24 Pins | | View |
| ADT-AN7975-C2 | Printer Cartridge Connectors | 37 Pins | | View |
| HDR-F-18-S-01-5 | High Speed Data Rate Spring Loaded Set | | High Speed Data Rate | View |
| HDR-M-18-S-01-5 | High Speed Data Rate Spring Loaded Set | | High Speed Data Rate | View |

37 Pin Printer
Cartridge Spring
Loaded Connector



24 Pin Printer
Cartridge Spring
Loaded Connector



MATING PAD CONNECTORS

Adam Tech Mating Pad Connectors are the ideal mating solution for our line of spring loaded connectors. These dip-loaded parts have a .100" [2.54mm] pitch, vertical mounting orientation, and through hole termination. They are offered in either a single row or dual row configuration. Positions range from 1-40, offering mating capabilities to a wide range of pogo pin products.

| PART NUMBER | ROWS | CENTERLINE | POSITIONS | GENDER | MOUNTING ORIENTATION | TERMINATION TYPE | PRODUCT DATA |
|------------------------|------------|----------------|-----------|--------|----------------------|------------------|----------------------|
| PH1-3F-XX-FVP-24415-C1 | Single Row | .100" [2.54mm] | 01-40 | Female | Vertical | Through Hole | View |
| PH2-3F-XX-FVP-24415-C1 | Dual Row | .100" [2.54mm] | 01-40 | Female | Vertical | Through Hole | View |



Single & Dual Row Female Mating Pads

Magnetic cable assemblies and connectors are a popular and quickly growing product line. Adam Tech has incorporated over 30 years of connector knowledge and experience to develop a line of custom magnetic assembly solutions. In addition to a being available in a variety of configurations, these products offer several key features and benefits in the market:

- Blind mate and easy connection
- Waterproof capabilities
- Variety of pin counts and shapes
- User friendliness
- Easily detachable for real world applications (fitness, medical, outdoor, etc)



| PART NUMBER | TYPE | PIN COUNT | SHAPE | PRODUCT DATA |
|-----------------------|----------------|-----------|---------------------|----------------------|
| CA-RA2-PHR-15103-M | Cable Assembly | 1 | Circular | View |
| CA-RA2-PHR-32572-M | Cable Assembly | 1 | Circular | View |
| CA-RA2-PHR-34113-M-WT | Cable Assembly | 1 | Circular | View |
| CA-RA4-PHI-181279-M | Cable Assembly | 4 | Rectangular | View |
| CA-RA4-PHI-1888-M | Cable Assembly | 4 | Rectangular | View |
| CA-RA5-PHI-25736-M | Cable Assembly | 5 | Rectangular | View |
| CA-ST2-PHI-25410-M | Cable Assembly | 2 | Square | View |
| CA-ST2-PHI-558-M | Cable Assembly | 2 | Rounded Rectangular | View |
| CA-ST2-PHR-198-M | Cable Assembly | 1 | Circular | View |
| CA-ST2-PHR-202-M | Cable Assembly | 1 | Circular | View |
| CA-ST5-PHI-18S-M | Cable Assembly | 5 | Rectangular | View |
| CA-ST6-PH2-25410S-M | Cable Assembly | 6 | Square | View |
| CA-USBAM-PH-3E02-MVCC | Cable Assembly | 2 | Rectangular | View |
| CA-USBAM-PH-3E03-MVCC | Cable Assembly | 3 | Rectangular | View |
| CA-USBAM-PH-3E04-MVCC | Cable Assembly | 4 | Rectangular | View |
| CA-USBAM-PH-3E05-MVCC | Cable Assembly | 5 | Rectangular | View |
| PH-MV15F-9012 | Connector | 1 | Circular | View |
| PHI-3L-02-FVMP-4560 | Connector | 2 | Rectangular | View |
| PHI-3L-03-FVMP-4560 | Connector | 3 | Rectangular | View |
| PHI-3L-04-FVMP-4560 | Connector | 4 | Rectangular | View |
| PHI-3L-05-FVMP-4560 | Connector | 5 | Rectangular | View |
| PHI-C18395-05-FVP-585 | Connector | 5 | Rectangular | View |
| PHI-C184-05-FVP-59 | Connector | 5 | Rectangular | View |
| PHI-C1849-04-MVP-5S4S | Connector | 4 | Rounded Rectangular | View |
| PHI-C1853-04-MVP-7365 | Connector | 4 | Rounded Rectangular | View |
| PHI-C1855-05-FHP-728 | Connector | 5 | Rectangular | View |

| PART NUMBER | TYPE | PIN COUNT | SHAPE | PRODUCT DATA |
|--------------------------|-----------|-----------|---------------------|----------------------|
| PHI-C1857-04-FHP-5 | Connector | 4 | Rounded Rectangular | View |
| PHI-C18696-05-MVP-865975 | Connector | 5 | Rectangular | View |
| PHI-C2118S-07-FVF-153 | Connector | 7 | Rectangular | View |
| PHI-C2135-07-MVP-4351 | Connector | 7 | Rectangular | View |
| PHI-C2446-08-MHP-826996 | Connector | 8 | Rectangular | View |
| PHI-C24595-08-FHP-709 | Connector | 8 | Rectangular | View |
| PHI-C2520-02-MVF-4565 | Connector | 2 | Rectangular | View |
| PHI-C2524-05-MVF-2533 | Connector | 5 | Rectangular | View |
| PHI-C2535-05-FHP-52 | Connector | 5 | Rectangular | View |
| PHI-C25355-04-MVP-2635 | Connector | 4 | Rectangular | View |
| PHI-C25381-05-MVP-464575 | Connector | 5 | Rectangular | View |
| PHI-C315-03-MVF-3550 | Connector | 3 | Rectangular | View |
| PHI-C365-04-FVRP-605685 | Connector | 4 | Rounded Rectangular | View |
| PHI-C449-06-MHP-965A85 | Connector | 6 | Rectangular | View |
| PHI-C463-06-FHP-71 | Connector | 6 | Rectangular | View |
| PH2-C18575-14-MHP-A55935 | Connector | 14 | Trapezoid | View |
| PH2-C18765-14-FHP-8 | Connector | 14 | Trapezoid | View |
| PH2-C2528-08-MVP-40735 | Connector | 8 | Rectangular | View |
| PH2-C25410-06-FVP | Connector | 6 | Square | View |
| PH2-C266-12-MVP-66 | Connector | 12 | Rectangular | View |
| PH2-C272-12-FVP-76 | Connector | 12 | Rectangular | View |
| PH2-C665-06-FVP-65S | Connector | 6 | Rectangular | View |
| PH2-C665-06-MVP-7792 | Connector | 6 | Rectangular | View |
| PHR-C4777-02-FVP-800 | Connector | 2 | Circular | View |
| PHR-C4777-02A-FVP-800 | Connector | 2 | Circular | View |

Adam Tech Toggle Switches are medium, miniature, and sub-miniature switches that are manually actuated by a mechanical lever. They are available in low current, power, and sealed (waterproof) IP67/IP68 versions. Commonly used as light duty control switches, these toggle switches are ideal for switching both high and low currents. This product line boasts a variety of termination styles, circuits, functions, and actuator lengths, making it ideal for a broad range of applications.

FEATURES & SPECIFICATIONS

- FEATURES:**
Variety of Toggle Switch sizes and orientations
Sealed IP67 waterproof
Sealed power IP68 waterproof
Termination styles: solder type, PCB type, screw lug, PCB terminal, and quick connect terminal
Circuits: SPST, SPDT, DPST, DPDT, and 3PDT
Functions: ON-ON, ON-OFF, OFF-(ON), and ON-OFF-ON
Various actuator length options

- PACKAGING:**
Bag or box

- APPROVALS AND CERTIFICATIONS:**
UL Recognized File no. WOYR2.E520713

- SPECIFICATIONS:**
Material:
Body: PA66 or Bakelite
Lever: Brass, nickel plated; or copper alloy, silver plated

- Contact Plating:**
Terminal: Brass, silver or tin plated

- Electrical:**
Operating Voltage Range: 125 to 250 V AC
Current Rating Range: 1.5 to 12 Amps
Contact Resistance Range: 10 to 100 mΩ Max.
Insulation Resistance Range: 100 to 1000 MΩ Min.
Dielectric Withstanding Voltage Range: 1000 to 1500V AC for 1 Minute

- TEMPERATURE RATING:**
Operating Temperature Range: -30°C to +85°C

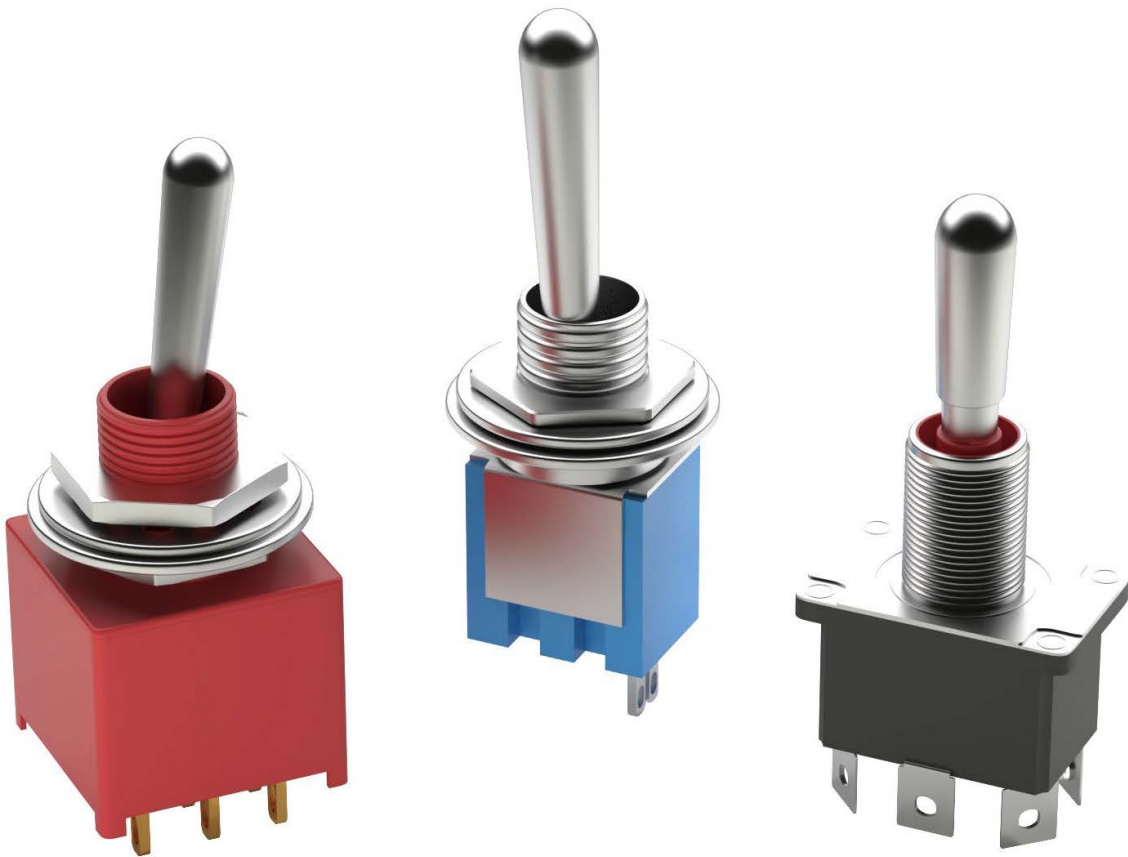

| PART NUMBER CONFIGURATION | | | | | | | |
|---------------------------|---|--|--|--|---|------------------------|----------------|
| SW - | T1 | - 1 - | A | - A - | A2 | - S - | 1 |
| SERIES | TYPE | CONTACT FORM | SWITCH FUNCTION | TERMINAL OPTION | HANDLE OPTION | CONTACT PLATING | VERSION/STYLE |
| SW = Switch | T = Toggle T1 = Toggle Medium T2 = Toggle Miniature T3 = Toggle Sub-Miniature T4 = Toggle Power | 1 = SPST 2 = SPDT 3 = DPST 4 = DPDT 5 = 3PST 6 = 3PDT 7 = SP3T | A = ON-OFF B = ON-ON C = OFF-(ON) D = ON-(ON) E = ON-OFF-ON F = ON-OFF-(ON) G = (ON)-OFF-(ON) H = (ON)-OFF-ON | A = Solder B = PCB Vertical C = PCB R/A D = Screw Lug E = QC .250" [6.35mm] F = QC .187" [4.80mm] | A2 = 11.0mm (T2 Series) B2 = 21.0mm (T2 Series) C2 = 6.9mm (T2 Series) D2 = 12.5mm (T2 Series) E2 & G2 = 15.0mm (T2 Series) F2 = 12.0mm (T2 Series) L2 = 17.0mm (T2 Series) FL2 = 21.0mm (T2 Series) A3 = 9.4mm (T3 Series) C3 = 5.4mm (T3 Series) D3 = 8.9mm (T3 Series) Blank = 17.5mm (T1 Series) C1 = 14.0mm (T1 Series) D1 = 18.0mm (T1 Series) E1 = 28.0mm (T1 Series) L1 = 50.0mm (T1 Series) TA1 = 16.2mm (T1 Series) T1 = 12.6mm (T2 Series, style 03) T2 = 7.6mm (T2 Series, style 03) T3 = 10.7mm (T2 Series, style 03) | S = Silver G = Gold | See Datasheets |

| PART NUMBER | TOGGLE SWITCH TYPE | TERMINATION STYLE | CIRCUIT | FUNCTION | PRODUCT DATA |
|--------------------|---------------------------------|---------------------------------|---------|---|----------------------|
| SW-T1-1X-B-K1 | Medium Toggle | PC Terminal [6.35mm] | SPST | ON-OFF or OFF-(ON) | View |
| SW-T1-1X-D-K1 | Medium Toggle | Screw Lug | SPST | ON-OFF or OFF-(ON) | View |
| SW-T1-2X-B-K1 | Medium Toggle | PC Terminal [6.35mm] | SPDT | Multiple Function Options (see datasheet) | View |
| SW-T1-2X-D-K1 | Medium Toggle | Screw Lug | SPDT | Multiple Function Options (see datasheet) | View |
| SW-T1-3X-B-K2 | Medium Toggle | PC Terminal [6.35mm] | DPST | ON-OFF or OFF-(ON) | View |
| SW-T1-3X-D-K2 | Medium Toggle | Screw Lug | DPST | ON-OFF or OFF-(ON) | View |
| SW-T1-4X-B-K2A | Medium Toggle | PC Terminal [6.35mm] | DPDT | Multiple Function Options (see datasheet) | View |
| SW-T1-6X-D-C1-K3 | Medium Toggle | Screw Lug | 3PDT | ON-ON | View |
| SW-T2-1X-A-A2-M1 | Miniature Toggle | Solder Type | SPST | ON-OFF or OFF-(ON) | View |
| SW-T2-2B-A-T1-X-03 | IP67 Sealed Miniature Toggle | Solder Type | SPDT | ON-ON | View |
| SW-T2-2B-A-T2-X-03 | IP67 Sealed Miniature Toggle | Solder Type | SPDT | ON-ON | View |
| SW-T2-2X-A-A2-M1 | Miniature Toggle | Solder Type | SPDT | Multiple Function Options (see datasheet) | View |
| SW-T2-3X-A-A2-M2 | Miniature Toggle | Solder Type | DPST | ON-OFF or OFF-(ON) | View |
| SW-T2-4B-A-T1-X-03 | IP67 Sealed Miniature Toggle | Solder Type | DPDT | ON-ON | View |
| SW-T2-4B-A-T2-X-03 | IP67 Sealed Miniature Toggle | Solder Type | DPDT | ON-ON | View |
| SW-T2-4X-A-A2-MA2 | Miniature Toggle | Solder Type | DPDT | ON-OFF-ON | View |
| SW-T2-4X-B-A2-MA2 | Miniature Toggle | PCB Vertical Type | DPDT | Multiple Function Options (see datasheet) | View |
| SW-T2-6X-A-A2-M3 | Miniature Toggle | Solder Type | 3PDT | ON-ON or ON-OFF-ON | View |
| SW-T2-6X-B-A2-M3 | Miniature Toggle | PCB Vertical Type | 3PDT | ON-ON or ON-OFF-ON | View |
| SW-T3-1A-A-A3-S1 | Subminiature Toggle | Solder Type | SPST | ON-OFF | View |
| SW-T3-2B-A-A3-S1 | Subminiature Toggle | Solder Type | SPDT | ON-ON | View |
| SW-T3-2B-A-T3-X-05 | IP67 Sealed Subminiature Toggle | Solder Type | SPDT | ON-ON | View |
| SW-T3-4B-A-A3-S2 | Subminiature Toggle | Solder Type | DPDT | ON-ON | View |
| SW-T3-4B-A-T3-X-05 | IP67 Sealed Subminiature Toggle | Solder Type | DPDT | ON-ON | View |
| SW-T4-1A-E-TA1-01 | IP68 Sealed Power Toggle | Quick Connect Terminal [6.35mm] | SPST | ON-ON | View |
| SW-T4-2B-E-TA1-01 | IP68 Sealed Power Toggle | Quick Connect Terminal [6.35mm] | SPDT | ON-ON | View |

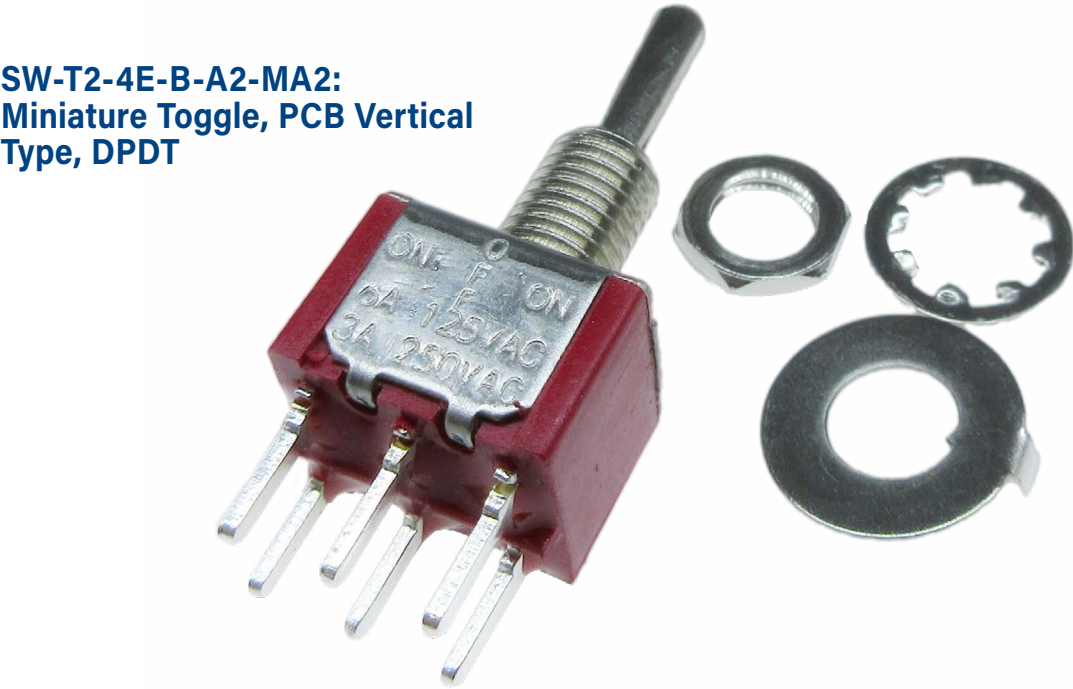
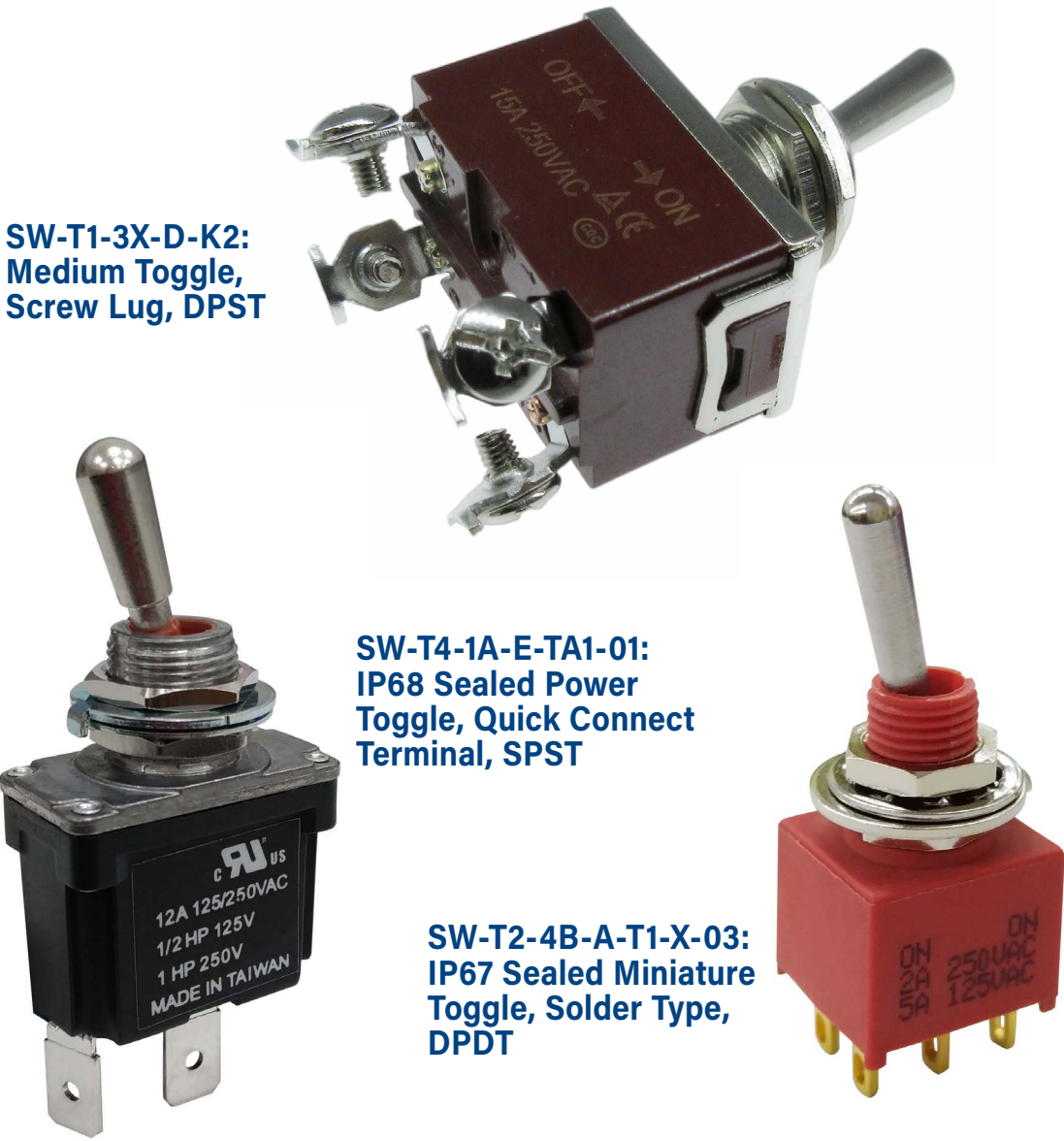

Adam Tech Rocker Switches are an ideal solution for turning electrical devices on and off. This product line is composed of miniature, subminiature, and medium sized rocker switches. Each is equipped with a standard or LED lighted actuator, which are available in a variety of color, shape, and marking options. Specialized IP67 sealed waterproof rocker switches are also available.

FEATURES & SPECIFICATIONS

FEATURES

Variety of Rocker Switch types
Sealed waterproof IP67
Termination options: solder type, PCB type, and quick connect terminal
Circuits: SPST, SPDT, DPST, and DPDT
Functions: ON-ON, ON-OFF, OFF-(ON), ON-OFF-ON, and (ON)-OFF-ON
Rocker shapes: round and rectangular (curved and standard V)
Standard and custom actuator markings
LED lighted actuators w/ color options

PACKAGING:

Bag or box

APPROVALS AND CERTIFICATIONS:

UL Recognized File no. WOYR2.E520713

SPECIFICATIONS:

Material:

Body: PA66
Button: PA66

Contact Plating:

Terminal: Brass, silver plated; or copper alloy, silver or gold (over nickel) plated

Electrical:



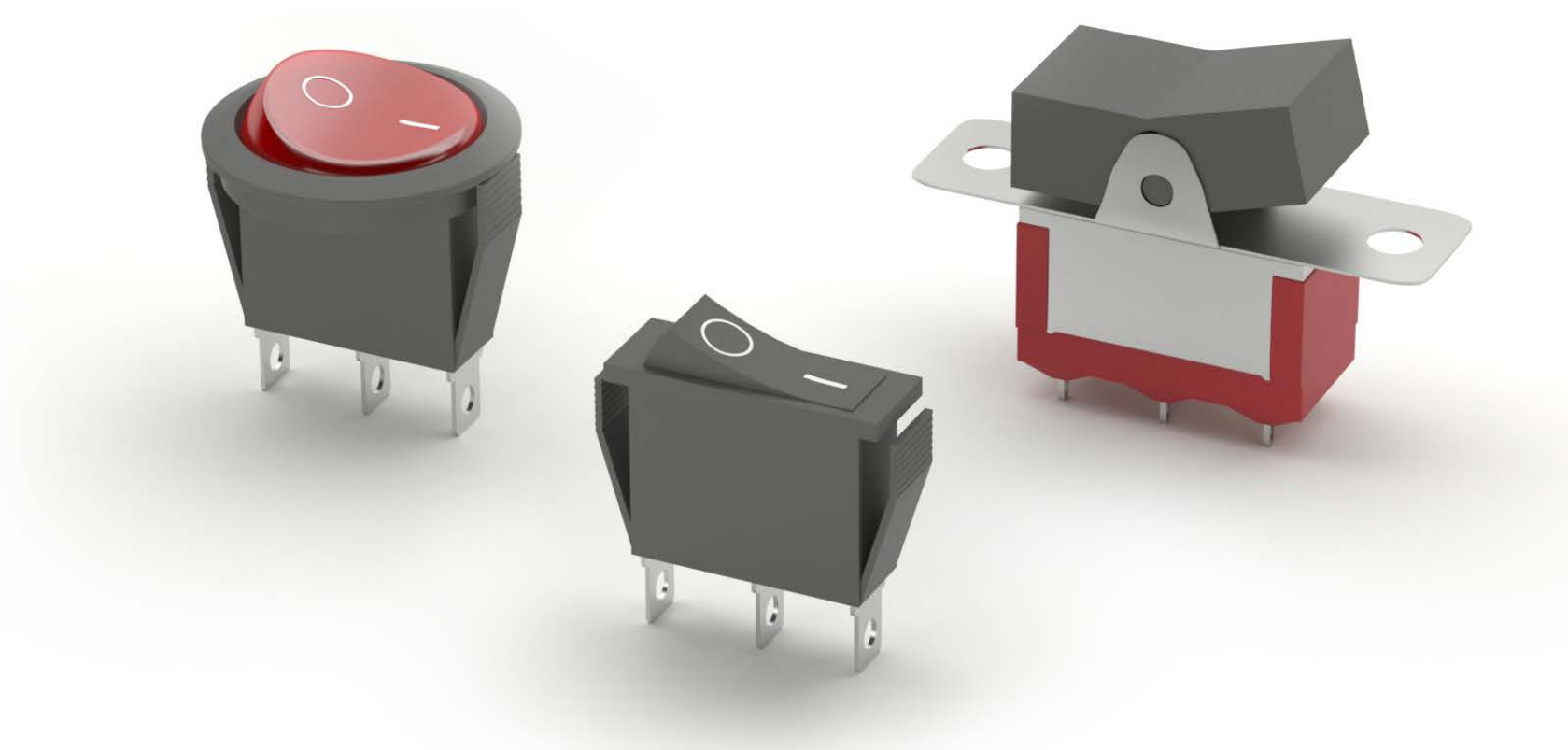

Operating Voltage Range: 20 to 250 V AC
Current Rating Range: 0.4 to 20 Amps
Contact Resistance Range: 10 to 100 mΩ Max.
Insulation Resistance Range: 100 to 1000 MΩ Min.
Dielectric Withstanding Voltage: 1500V AC for 1 Minute

TEMPERATURE RATING:

Operating Temperature Range: -30°C to +85°C

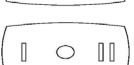

PART NUMBER CONFIGURATION

| SW - | R | - 1 - | A | - A | - LR | - 1 - | 1 |
|-------------|---|--|---|--|--|--|----------------|
| SERIES | TYPE | CONTACT FORM | SWITCH FUNCTION | TERMINAL OPTION | ACTUATOR COLOR | ACTUATOR MARKING | VERSION/STYLE |
| SW = Switch | R = Rocker R1 = Medium Rocker R2 = Miniature Rocker R3 = Subminiature Rocker | 1 = SPST 2 = SPDT 3 = DPST 4 = DPDT 5 = 3PST 6 = 3PDT | A = ON-OFF B = ON-ON C = OFF-(ON) D = ON-(ON) E = ON-OFF-ON F = ON-OFF-(ON) G = (ON)-OFF-(ON) H = (ON)-OFF-ON J = (ON)-OFF K = (ON)-ON | A = Solder B = PCB Vertical C = PCB R/A D = Screw Lug E = QC .250" [6.35mm] F = QC .187" [4.80mm] | Blank = Standard Black SB = Small Black W = White R = Red G = Green Y = Yellow B = Blue O = Orange LW = Lighted White LR = Lighted Red LG = Lighted Green LY = Lighted Yellow LB = Lighted Blue LO = Lighted Orange | 1 =  2 =  3 =  4 =  5 =  6 =  | See Datasheets |

BODY COLOR STANDARD BLACK

| PART NUMBER | ROCKER SWITCH TYPE | TERMINATION STYLE | CIRCUIT | FUNCTION | SHAPE | LED LIGHTED ACTUATOR | PRODUCT DATA |
|---------------------|---------------------------------|--|---------|--------------------------|------------------------------------|----------------------|----------------------|
| SW-R1-1A-E-LXXX-0 | Medium Rocker | Quick Connect Terminal .250in [6.35mm] | SPST | ON-OFF | Rectangular - Concave (Curved) | Yes | View |
| SW-R1-1X-E-XX-0 | Medium Rocker | Quick Connect Terminal .250in [6.35mm] | SPST | ON-OFF or OFF-(ON) | Rectangular - Concave (Curved) | No | View |
| SW-R1-3A-E-LXXX-0 | Medium Rocker | Quick Connect Terminal .250in [6.35mm] | DPST | ON-OFF | Rectangular - Concave (Curved) | Yes | View |
| SW-R1-3A-E-LXXX-2 | Medium Rocker | Quick Connect Terminal .250in [6.35mm] | DPST | ON-OFF | Rectangular - Concave (Curved) | Yes | View |
| SW-R1-3A-E-LXXX-2A | Medium Rocker | Quick Connect Terminal .250in [6.35mm] | DPST | ON-OFF | Rectangular - Concave (Curved) | Yes | View |
| SW-R1-3A-E-XX-2A | Medium Rocker | Quick Connect Terminal .250in [6.35mm] | DPST | ON-OFF | Rectangular - Concave (Curved) | No | View |
| SW-R1-3X-E-XX-0 | Medium Rocker | Quick Connect Terminal .250in [6.35mm] | DPST | ON-OFF or OFF-(ON) | Rectangular - Concave (Curved) | No | View |
| SW-R1-3X-E-XX-2 | Medium Rocker | Quick Connect Terminal .250in [6.35mm] | DPST | ON-OFF or OFF-(ON) | Rectangular - Concave (Curved) | No | View |
| SW-R1-4E-E-LXXX-0 | Medium Rocker | Quick Connect Terminal .250in [6.35mm] | DPDT | ON-OFF-ON | Rectangular - Concave (Curved) | Yes | View |
| SW-R1-4E-E-XX-0 | Medium Rocker | Quick Connect Terminal .250in [6.35mm] | DPDT | ON-OFF-ON | Rectangular - Concave (Curved) | No | View |
| SW-R2-1A-F-LXXX-2 | Miniature Rocker | Quick Connect Terminal .187in [4.75mm] | SPST | ON-OFF | Rectangular - Concave (Curved) | Yes | View |
| SW-R2-1A-F-LXXX-5 | Miniature Rocker | Quick Connect Terminal .187in [4.75mm] | SPST | ON-OFF | Round | Yes | View |
| SW-R2-1A-F-LXXX-8 | Miniature Rocker | Quick Connect Terminal .187in [4.75mm] | SPST | ON-OFF | Round | Yes | View |
| SW-R2-1A-F-XX-0 | Miniature Rocker | Quick Connect Terminal .187in [4.75mm] | SPST | ON-OFF | Rectangular - Concave (Curved) | No | View |
| SW-R2-1A-F-XX-5 | Miniature Rocker | Quick Connect Terminal .187in [4.75mm] | SPST | ON-OFF | Round | No | View |
| SW-R2-1A-F-XX-5W | Waterproof Miniature Rocker | Quick Connect Terminal .187in [4.75mm] | SPST | ON-OFF | Round | No | View |
| SW-R2-1A-F-XX-8 | Miniature Rocker | Quick Connect Terminal .187in [4.75mm] | SPST | ON-OFF | Round | No | View |
| SW-R2-2B-A-5-10 | Miniature Rocker | Solder Type | SPDT | ON-ON | Rectangular - Concave (Standard V) | No | View |
| SW-R2-2B-A-5-11 | IP67 Sealed Miniature Rocker | Solder Type | SPDT | ON-ON | Rectangular - Concave (Standard V) | No | View |
| SW-R2-2B-B-5-10 | Miniature Rocker | PCB Vertical Type | SPDT | ON-ON | Rectangular - Concave (Standard V) | No | View |
| SW-R2-2B-F-XX-0 | Miniature Rocker | Quick Connect Terminal .187in [4.75mm] | SPDT | ON-ON | Rectangular - Concave (Curved) | No | View |
| SW-R2-2E-F-XX-5 | Miniature Rocker | Quick Connect Terminal .187in [4.75mm] | SPDT | ON-OFF-ON | Round | No | View |
| SW-R2-2E-F-XX-8 | Miniature Rocker | Quick Connect Terminal .187in [4.75mm] | SPDT | ON-OFF-ON | Round | No | View |
| SW-R2-2X-F-XX-2 | Miniature Rocker | Quick Connect Terminal .187in [4.75mm] | SPDT | ON-OFF-ON or (ON)-OFF-ON | Rectangular - Concave (Curved) | No | View |
| SW-R2-3A-F-LXXX-4 | Miniature Rocker | Quick Connect Terminal .187in [4.75mm] | DPST | ON-OFF | Rectangular - Concave (Curved) | Yes | View |
| SW-R2-3A-F-LXXX-6 | Miniature Rocker | Quick Connect Terminal .187in [4.75mm] | DPST | ON-OFF | Rectangular - Concave (Curved) | Yes | View |
| SW-R2-3A-F-X1-4 | Miniature Rocker | Solder Type | DPST | ON-OFF | Rectangular - Concave (Curved) | No | View |
| SW-R2-3A-F-XX-6 | Miniature Rocker | Quick Connect Terminal .187in [4.75mm] | DPST | ON-OFF | Rectangular - Concave (Curved) | No | View |
| SW-R2-4B-A-5-11 | IP67 Sealed Miniature Rocker | Solder Type | DPDT | ON-ON | Rectangular - Concave (Standard V) | No | View |
| SW-R2-4X-S-XX-1 | Miniature Rocker | Solder Terminal | DPDT | ON-ON or ON-OFF-ON | Rectangular - Concave (Curved) | No | View |
| SW-R3-1A-A-LXXX-2 | Subminiature Rocker | Solder Type | SPST | ON-OFF | Round | Yes | View |
| SW-R3-1A-A-XX-0 | Subminiature Rocker | Solder Type | SPST | ON-OFF | Rectangular - Concave (Curved) | No | View |
| SW-R3-1A-A-XX-2 | Subminiature Rocker | Solder Type | SPST | ON-OFF | Round | No | View |
| SW-R3-2B-B-5-13 | Subminiature Rocker | PCB Vertical Type | SPDT | ON-ON | Rectangular - Concave (Standard V) | No | View |
| SW-R3-2B-B-5-G-14 | IP67 Sealed Subminiature Rocker | PCB Vertical Type | SPDT | ON-ON | Rectangular - Concave (Standard V) | No | View |
| SW-R3-2B-B-SB5-13 | Subminiature Rocker | PCB Vertical Type | SPDT | ON-ON | Rectangular - Concave (Standard V) | No | View |
| SW-R3-2B-B-SB5-G-13 | Subminiature Rocker | PCB Vertical Type | SPDT | ON-ON | Rectangular - Concave (Standard V) | No | View |
| SW-R3-2B-B-SB5-G-14 | IP67 Sealed Subminiature Rocker | PCB Vertical Type | SPDT | ON-ON | Rectangular - Concave (Standard V) | No | View |
| SW-R3-2B-C-5-13 | Subminiature Rocker | PCB Right Angle Type | SPDT | ON-ON | Rectangular - Concave (Standard V) | No | View |
| SW-R3-2B-C-5-G-14 | IP67 Sealed Subminiature Rocker | PCB Right Angle Type | SPDT | ON-ON | Rectangular - Concave (Standard V) | No | View |
| SW-R3-2B-C-SB5-G-13 | Subminiature Rocker | PCB Right Angle Type | SPDT | ON-ON | Rectangular - Concave (Standard V) | No | View |
| SW-R3-2B-C-SB5-G-14 | IP67 Sealed Subminiature Rocker | PCB Right Angle Type | SPDT | ON-ON | Rectangular - Concave (Standard V) | No | View |

Adam Tech Keylock Switches utilize a lock and key to provide applications with additional security. This product line is composed of panel mount and solder terminal switches, available in various panel cutout dimensions, circuits, and functions. Key pull options include single position and multiple positions, utilizing both standard and tubular keys.

FEATURES & SPECIFICATIONS

FEATURES

Panel mount, solder terminal keylock switches
Panel cutout dimensions: 19mm, 16mm, 15mm, 14.5mm, and 12mm
Circuits: SP, DP, and SPDT
Functions: ON-ON, ON-OFF, and OFF-ON-ON
Single key pull and multiple key pull options

PACKAGING:

Bag

APPROVALS AND CERTIFICATIONS:

UL Recognized File no. WOYR2.E520713

SPECIFICATIONS:

Material:

Body: Steel, polished chrome

Electrical:

Operating Voltage Range: 125 to 250 V AC
Current Rating Range: 0.5 to 4 Amps
Contact Resistance Range: 20 to 100 mΩ Max.
Insulation Resistance Range: 100 to 1000 MΩ Min.
Dielectric Withstanding Voltage Range: 500 to 1500V AC for 1 Minute

TEMPERATURE RATING:

Operating Temperature Range: -25°C to +85°C



| PART NUMBER CONFIGURATION | | | |
|---------------------------|---|-----------------------------|--|
| SW | - | R | - K - A |
| SERIES | | TYPE | KEY PULL |
| SW = Switch | | K1 = 15MM, SPST, ON-OFF | A = Key pulled on both positions B = Kay pulled on one position |
| | | K4 = 12MM, SPST, ON-OFF | |
| | | K5 = 14.5MM, SPST, ON-OFF | |
| | | K7A = 16MM, SPST, ON-OFF | |
| | | K7B = 16MM, SPST, OFF-ON-ON | |
| | | K8 = 16MM, SPDT, ON-ON | |
| | | K9 = 16MM, SPDT, ON-ON | |
| | | K10 = 19MM, SPST, ON-OFF | |
| | | K11B = 19MM, SPDT, ON-ON | |
| | | K13A = 19MM, SPST, ON-ON | |
| | | K13B = 19MM, SPDT, ON-ON | |

| PART NUMBER | PANEL CUTOUT DIMENSION | MOUNTING TYPE | TERMINATION STYLE | CIRCUIT | FUNCTION | PRODUCT DATA |
|-------------|------------------------|---------------|-------------------|----------|---------------------|----------------------|
| SW-R-K1-X | 15mm | Panel Mount | Solder Terminal | SP | ON-OFF | View |
| SW-R-K10-X | 19mm | Panel Mount | Solder Terminal | SP | ON-OFF | View |
| SW-R-K11B-X | 19mm | Panel Mount | Solder Terminal | SPDT | ON-ON | View |
| SW-R-K13X-X | 19mm | Panel Mount | Solder Terminal | SP or DP | ON-ON | View |
| SW-R-K4-X | 12mm | Panel Mount | Solder Terminal | SP | ON-OFF | View |
| SW-R-K5-X | 14.5mm | Panel Mount | Solder Terminal | SP | ON-OFF | View |
| SW-R-K7X-X | 16mm | Panel Mount | Solder Terminal | SP | ON-OFF or OFF-ON-ON | View |
| SW-R-K8-X | 16mm | Panel Mount | Solder Terminal | SPDT | ON-ON | View |
| SW-R-K9-X | 16mm | Panel Mount | Solder Terminal | SPDT | ON-ON | View |

Adam Tech Pushbutton switches are tactile switches ideal for use in industrial control panels to operate circuits within a device. This vast line of metal and plastic pushbutton switches is available in standard, miniature, and subminiature sizes. Operationally, the line includes snap-acting, alternate acting, low profile, and illuminated pushbutton switches. Specialty switches including anti-vandal, industrial, high current, high performance, and sealed IP67/IP68 waterproof are also available.

FEATURES & SPECIFICATIONS

FEATURES

Variety of Pushbutton Switch types
IP68 and IP67 sealed waterproof
IP68 high performance
High current
Anti-vandal
Termination styles: solder type, PCB type, screw lug, and surface mount
Circuits: SPST, SPDT, and DPDT
Functions: ON-ON, ON-OFF, OFF-ON, Momentary, Latching, ON-Momentary, OFF-Momentary, NO-NC Momentary, 1NO-1NC (Momentary or Latching), ON-OFF Latching, OFF-ON Momentary, and ON-ON Latching
Actuator types: round button, round plunger, and square button
LED lighted actuators w/ color options

PACKAGING:

Bag, box, or tray

APPROVALS AND CERTIFICATIONS:

UL Recognized File no. WOYR2.E520713

SPECIFICATIONS:

Material:

Body: ABS, PA66, PC, or PBT
Button: Stainless steel, ABS, PC, or POM
Spring: Spring steel wire

Contact Plating:

Terminal: Brass or copper alloy, silver plated

Electrical:

Operating Voltage Range: 32 to 250 V AC
Current Rating Range: 0.4 to 16 Amps
Contact Resistance Range: 10 to 50 mΩ Max.
Insulation Resistance Range: 100 to 1000 MΩ Min.
Dielectric Withstanding Voltage Range: 1000 to 2000V AC for 1 Minute

TEMPERATURE RATING:

Operating Temperature Range: -30°C to +85°C



SW-PB7-01LB42BFRXXXXM:
Anti-Vandal Push Button, SPST,
OFF-Momentary, Lighted



SW-PB11-1CSX-10A:
IP67 Push Button, SPST,
OFF-Momentary

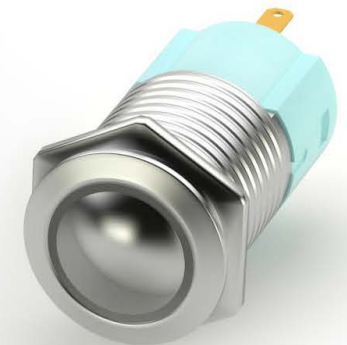

SW-PB2-2EX-A-RX-3-L1:
IP67 Push Button, Latching,
SPST, OFF-Momentary



SW-PB7-01PB4EBRXM:
Anti-Vandal Push Button, IP Rated,
SPST, OFF-Momentary



SW-PB7-07LB42CRRXXXXX:
Anti-Vandal Push Button, IP Rated,
LED Lighted Actuator, SPST, OFF-ON



SW-PB7-06LB22FFRXXXXX:
High Current Vandal Push Button, LED
Lighted Actuator, SPDT, ON-ON Latching



SW-PB7-03LB22CFPXXXXX:
Ant-Vandal Push Button, IP Rated, LED
Lighted Actuator, SPDT, NO-NC

PART NUMBER CONFIGURATION

| SW | PB1 | 1 | A | S | A | RW | Y | B1 | Q | 1 | 1 |
|--------------------|--|---|---|---|--|--|---|----------------|--|--|-----------------|
| SERIES | TYPE | CONTACT FORM | SWITCH FUNCTION | FUNCTION | TERMINAL OPTION | LED TYPE / COLOR | SHAPE (PLUNGER OR ACTUATOR) | BUSHING | CONTACT MATERIAL | LED VOLTAGE | VERSION / STYLE |
| SW = Switch | PB1 = Plastic Pushbutton PB2 = Plastic Waterproof PB5 = Industrial Switch PB7 = Ant-Vandal Switch PB8 = Snap Acting Switch PB9 = Subminiature PB10 = High Performance Sealed PB11 = IP67 Front Panel Protection Illuminated | 1 = SPST 2 = SPDT 3 = DPST 4 = DPDT 5 = 3PST 6 = 3PDT 7 = SP3T | A = OFF-ON B = OFF-MOM C = ON-MOM D = ON-OFF E = 1NO-1NC F = 1NC G = 2NO-2NC H = 2NC J = ON-ON K = ON-(ON) | S = Momentary Z = Latching | A = Solder B = PCB Vertical C = PCB R/A D = Screw Lug E = QC .250" [6.35mm] F = QC .187" [4.80mm] | 1st Letter is LED Type R = Ring Illuminated L = Laser Power Logo LR = Laser Power Logo + Ring LS = Lens Illuminated C = Custom Laser Symbol F = Full Illuminated 2nd Letter is LED Color Blank = Standard Black SB = Small Black W = White R = Red G = Green Y = Yellow B = Blue O = Orange S = Silver RG = Red/Green RY = Red/Yellow RB = Red/Blue RW = Red/White GB = Green/Blue RGB = Red/Green/Blue RGY = Red/Green/Yellow RGW = Red/Green/White RBW = Red/Blue/White | Y = Round F = Square J = Rectangle R = Emergency M = Mushroom X = Rotary Type K = Key Type H = Hexagonal | See datasheets | Q = Silver P = Silver (Tin Plated Terminals) R = Gold K = Gold (Tin Plate Terminals) G = Silver (Gold Plated Terminals) | 1 = 3V 2 = 6V 3 = 12V 4 = 24V 5 = 48V 6 = 110V 7 = 220V | See datasheets |

| PART NUMBER | PUSHBUTTON SWITCH TYPE | TERMINATION STYLE | CIRCUIT | FUNCTION | ACTUATOR TYPE | LED LIGHTED ACTUATOR | CAP | PRODUCT DATA |
|-------------------------|---|-------------------|---------|-------------------------------------|---------------|----------------------|-----|----------------------|
| SW-PB1-IBS-A-PK1-X | Plastic Pushbutton | Solder Type | SPST | OFF-Momentary | Round Plunger | | | View |
| SW-PB1-IXX-A-P1-X | Plastic Pushbutton | Solder Type | SPST | ON-OFF Latching or OFF-ON Momentary | Round Button | | | View |
| SW-PB10-AAAIQE-4 | IP68 High Performance Sealed Pushbutton | Solder Type | SPDT | ON-ON | Round Plunger | | | View |
| SW-PB10-AAA2QE-4 | IP68 High Performance Sealed Pushbutton | PCB Tails | SPDT | ON-ON | Round Plunger | | | View |
| SW-PB10-BAAIQE-4 | IP68 High Performance Sealed Pushbutton | Solder Type | DPDT | ON-ON | Round Plunger | | | View |
| SW-PB10-BAA2QE-4 | IP68 High Performance Sealed Pushbutton | PCB Tails | DPDT | ON-ON | Round Plunger | | | View |
| SW-PB10-CBB2QE-4 | IP68 High Performance Sealed Pushbutton | PCB Tails | SPDT | ON-Momentary | Round Button | | | View |
| SW-PB10-DBB2QE-4 | IP68 High Performance Sealed Pushbutton | PCB Tails | DPDT | ON-Momentary | Round Button | | | View |
| SW-PB11-1CSX-10 | IP67 Sealed Anti-Vandal Pushbutton | Solder Type | SPST | OFF-Momentary | Round Button | | Yes | View |
| SW-PB11-2CSXX-10 | IP67 Sealed Anti-Vandal Pushbutton | Solder Type | SPST | OFF-Momentary | Round Button | Yes | Yes | View |
| SW-PB11-4CSXX-10 | IP67 Sealed Anti-Vandal Pushbutton | Solder Type | SPST | OFF-ON | Round Button | Yes | Yes | View |
| SW-PB2-2EX-A-L1 | Plastic Waterproof Pushbutton | Solder Type | SPDT | 1NO-1NC (Momentary or Latching) | Round Button | | | View |
| SW-PB2-2EX-A-L1A | Plastic Waterproof Pushbutton | Solder Type | SPDT | 1NO-1NC (Momentary or Latching) | Round Button | | | View |
| SW-PB2-2EX-A-RX-X-L1 | Plastic Waterproof Pushbutton | Solder Type | SPDT | 1NO-1NC (Momentary or Latching) | Round Button | Yes | | View |
| SW-PB2-2EX-A-RX-X-L1A | Plastic Waterproof Pushbutton | Solder Type | SPDT | 1NO-1NC (Momentary or Latching) | Round Button | Yes | | View |
| SW-PB5-AA2BX1X-IP40-8 | IP40 Industrial Pushbutton | Solder Type | SPDT | NO-NC Momentary | Round Button | Yes | | View |
| SW-PB5-AA3BX1X-IP40-8 | IP40 Industrial Pushbutton | Solder Type | SPDT | NO-NC Momentary | Round Button | Yes | | View |
| SW-PB5-AB3BX1X-IP40-8 | IP40 Industrial Pushbutton | Solder Type | SPDT | NO-NC Momentary | Square Button | Yes | | View |
| SW-PB7-01B32BFM | Anti-Vandal Pushbutton (IP65 or IP67) | Solder Type | SPST | OFF-Momentary | Round Button | | | View |
| SW-PB7-01B32BRM | Anti-Vandal Pushbutton (IP65 or IP67) | Solder Type | SPST | OFF-Momentary | Round Button | | | View |
| SW-PB7-01LB42BFRXXXXM | Anti-Vandal Pushbutton (IP65 or IP67) | Solder Type | SPST | OFF-Momentary | Round Button | Yes | | View |
| SW-PB7-01PB4EBRXM | Anti-Vandal Pushbutton (IP65 or IP67) | Solder Type | SPST | OFF-Momentary | Round Button | | | View |
| SW-PB7-03LB22CFPXXXXX | Anti-Vandal Pushbutton (IP65 or IP67) | Solder Type | SPDT | NO-NC | Round Button | Yes | | View |
| SW-PB7-03LB22CFRXXXXX | Anti-Vandal Pushbutton (IP65 or IP67) | Solder Type | SPDT | NO-NC | Round Button | Yes | | View |
| SW-PB7-03LB32DFRXXXX | Anti-Vandal Pushbutton (IP65 or IP67) | Solder Type | SPDT | NO-NC | Round Button | Yes | | View |
| SW-PB7-03LB5CFRXXXXX | Anti-Vandal Pushbutton (IP65 or IP67) | Solder Type | SPDT | NO-NC | Round Button | Yes | | View |
| SW-PB7-04B42AR | Anti-Vandal Pushbutton (IP65 or IP67) | Solder Type | SPST | Latching | Round Button | | | View |
| SW-PB7-04B4WAR | Anti-Vandal Pushbutton (IP65 or IP67) | Solder Type | SPST | Latching | Round Button | | | View |
| SW-PB7-04MB42ARM | Anti-Vandal Pushbutton (IP65 or IP67) | Solder Type | SPST | Momentary | Round Button | | | View |
| SW-PB7-04MB4WARM | Anti-Vandal Pushbutton (IP65 or IP67) | Solder Type | SPST | Momentary | Round Button | | | View |
| SW-PB7-05B22FR | Anti-Vandal Pushbutton (IP65 or IP67) | .187" QC | SPST | Momentary or Latching | Round Button | | | View |
| SW-PB7-06B22FF | High Current Anti-Vandal Pushbutton (Right Angle) | .187" QC | SPDT | ON-ON Latching | Round Button | | | View |
| SW-PB7-06LB22FFPXXXXX | High Current Anti-Vandal Pushbutton (Right Angle) | .187" QC | SPDT | ON-ON Latching | Round Button | Yes | | View |
| SW-PB7-06LB22FFRXXXXX | High Current Anti-Vandal Pushbutton (Right Angle) | .187" QC | SPDT | ON-ON Latching | Round Button | Yes | | View |
| SW-PB7-07LB42CRRXXXXX | Anti-Vandal Pushbutton (IP65 or IP67) | Solder Type | SPST | OFF-ON | Round Button | Yes | | View |
| SW-PB7-1S-D-GI | Anti-Vandal Pushbutton (IP65 or IP67) | Screw Lug | SPST | Momentary | Round Button | | | View |
| SW-PB7-1X-A-LRX-H-X-G2A | Anti-Vandal Pushbutton (IP65 or IP67) | Solder Type | SPST | Momentary or Latching | Round Button | Yes | | View |
| SW-PB7-1X-A-RX-H-X-G2A | Anti-Vandal Pushbutton (IP65 or IP67) | Solder Type | SPST | Momentary or Latching | Round Button | Yes | | View |
| SW-PB7-1Z-A-RX-H-X-G2 | Anti-Vandal Pushbutton (IP65 or IP67) | Solder Type | SPST | ON-OFF | Round Button | Yes | | View |
| SW-PB8-AA00A1GE-2 | IP68 Sealed Snap-Acting Pushbutton | Solder Type | SPDT | ON-Momentary | Round Plunger | | | View |
| SW-PB8-AA00A1QE-3 | Alternate Acting Pushbutton | Solder Type | SPDT | ON-ON | Round Plunger | | | View |
| SW-PB8-AA00A2GE-2 | IP68 Sealed Snap-Acting Pushbutton | PCB Type | SPDT | ON-Momentary | Round Plunger | | | View |
| SW-PB8-AA00A2QE-3 | Alternate Acting Pushbutton | PCB Type | SPDT | ON-ON | Round Plunger | | | View |

| PART NUMBER | PUSHBUTTON SWITCH TYPE | TERMINATION STYLE | CIRCUIT | FUNCTION | ACTUATOR TYPE | LED LIGHTED ACTUATOR | CAP | PRODUCT DATA |
|------------------------------------|-------------------------------------|-----------------------------|---------|---------------|---------------|----------------------|-----|----------------------|
| SW-PB8-AA00B1GE-2 | IP68 Sealed Snap-Acting Pushbutton | PCB Type | SPDT | ON-Momentary | Round Plunger | | | View |
| SW-PB8-AA00B1GE-2 | IP68 Sealed Snap-Acting Pushbutton | Solder Type | SPDT | ON-Momentary | Round Plunger | | | View |
| SW-PB8-AA00B2GE-2 | IP68 Sealed Snap-Acting Pushbutton | PCB Type | SPDT | ON-Momentary | Round Plunger | | | View |
| SW-PB8-AA12B1GE-2 | IP68 Sealed Snap-Acting Pushbutton | Solder Type | SPDT | ON-Momentary | Round Plunger | | | View |
| SW-PB8-AA22A1QE-3 | Alternate Acting Pushbutton | Solder Type | SPDT | ON-ON | Round Plunger | | Yes | View |
| SW-PB8-AA22A2QE-3 | Alternate Acting Pushbutton | PCB Type | SPDT | ON-ON | Round Plunger | | Yes | View |
| SW-PB8-AB00A1QE-1 | Snap-Acting Pushbutton | Solder Type | SPDT | ON-Momentary | Round Plunger | | | View |
| SW-PB8-AB00A2QE-1 | Snap-Acting Pushbutton | PCB Type | SPDT | ON-Momentary | Round Plunger | | | View |
| SW-PB8-AB00B10QE-1 | Snap-Acting Pushbutton | PCB Type | SPDT | ON-Momentary | Round Plunger | | | View |
| SW-PB8-AB00B6QE-1 | Snap-Acting Pushbutton | PCB Type (Right Angle) | SPDT | ON-Momentary | Round Plunger | | | View |
| SW-PB8-AB12A1QE-1 | Snap-Acting Pushbutton | Solder Type | SPDT | ON-Momentary | Round Plunger | | Yes | View |
| SW-PB8-AE221QE-1 | Snap-Acting Pushbutton | Solder Type | SPDT | ON-Momentary | Square Button | | | View |
| SW-PB8-AE222QE-1 | Snap-Acting Pushbutton | PCB Type | SPDT | ON-Momentary | Square Button | | | View |
| SW-PB8-BA00A1QE-3 | Alternate Acting Pushbutton | Solder Type | DPDT | ON-ON | Round Plunger | | | View |
| SW-PB8-BA00A2QE-3 | Alternate Acting Pushbutton | PCB Type | DPDT | ON-ON | Round Plunger | | | View |
| SW-PB8-BA00B1GE-2D | IP68 Sealed Snap-Acting Pushbutton | Solder Type | DPDT | ON-Momentary | Round Plunger | | | View |
| SW-PB8-BA00B2GE-2D | IP68 Sealed Snap-Acting Pushbutton | PCB Type | DPDT | ON-Momentary | Round Plunger | | | View |
| SW-PB8-BB00A1QE-1 | Snap-Acting Pushbutton | Solder Type | DPDT | ON-Momentary | Round Plunger | | | View |
| SW-PB8-BB00A2QE-1 | Snap-Acting Pushbutton | PCB Type | DPDT | ON-Momentary | Round Plunger | | | View |
| SW-PB8-BB00B10QE-1 | Snap-Acting Pushbutton | PCB Type | DPDT | ON-Momentary | Round Plunger | | | View |
| SW-PB8-BB00B6QE-1 | Snap-Acting Pushbutton | PCB Type (Right Angle) | DPDT | ON-Momentary | Round Plunger | | | View |
| SW-PB8-BB12A1QE-1 | Snap-Acting Pushbutton | Solder Type | DPDT | ON-Momentary | Round Plunger | | Yes | View |
| SW-PB8-BE221QE-1 | Snap-Acting Pushbutton | Solder Type | DPDT | ON-Momentary | Square Button | | | View |
| SW-PB8-BE222QE-1 | Snap-Acting Pushbutton | PCB Type | DPDT | ON-Momentary | Square Button | | | View |
| SW-PB9-AA00AQE-5 | Subminiature Pushbutton | Solder Type | SPDT | ON-Momentary | Round Plunger | | | View |
| SW-PB9-AA00BQE-5 | Subminiature Pushbutton | PCB Type | SPDT | ON-Momentary | Round Plunger | | | View |
| SW-PB9-AAB00AIRE-6 | IP67 Sealed Subminiature Pushbutton | PCB Tails | SPDT | ON-Momentary | Round Plunger | | | View |
| SW-PB9-AAB00A2RE-6 | IP67 Sealed Subminiature Pushbutton | PCB Tails (Right Angle) | SPDT | ON-Momentary | Round Plunger | | | View |
| SW-PB9-AB00AQE-5 | Subminiature Pushbutton | Solder Type | SPDT | ON-Momentary | Round Plunger | | | View |
| SW-PB9-AB00BQE-5 | Subminiature Pushbutton | PCB Type | SPDT | ON-Momentary | Round Plunger | | | View |
| SW-PB9-ABA1RE-7 | IP67 Sealed Subminiature Pushbutton | Surface Mount (Right Angle) | SPDT | ON-Momentary | Round Plunger | | | View |
| SW-PB9-ABA2RE-7 | IP67 Sealed Subminiature Pushbutton | Surface Mount (Right Angle) | SPDT | ON-Momentary | Round Plunger | | | View |
| SW-PB9-BA00AQE-5 | Subminiature Pushbutton | Solder Type | SPST | OFF-Momentary | Round Plunger | | | View |
| SW-PB9-BA00BQE-5 | Subminiature Pushbutton | PCB Type | SPST | OFF-Momentary | Round Plunger | | | View |
| SW-PB9-BB00AQE-5 | Subminiature Pushbutton | Solder Type | SPST | OFF-Momentary | Round Plunger | | | View |
| SW-PB9-BB00BQE-5 | Subminiature Pushbutton | PCB Type | SPST | OFF-Momentary | Round Plunger | | | View |
| SW-PB9-BBA1RE-7 | IP67 Sealed Subminiature Pushbutton | Surface Mount (Right Angle) | SPST | OFF-Momentary | Round Plunger | | | View |
| SW-PB9-BBA2RE-7 | IP67 Sealed Subminiature Pushbutton | Surface Mount (Right Angle) | SPST | OFF-Momentary | Round Plunger | | | View |

Adam Tech’s EV Charger Cables provide a durable and efficient solution to electric vehicle charging. Both Type 1 and Type 2 plugs are available to meet multiple EV charging needs. Equipped with cable lengths of 3 and 5 meters, vehicles can be charged from a variety of distances. In addition, all Adam Tech EV chargers are TUV safety approved. Adam Tech is committed to providing reliable and cost-effective charging solutions to the growing electric vehicle industry.

FEATURES & SPECIFICATIONS

FEATURES

- Charge electric vehicles
- Cable length: 3m [9.84 ft.] and 5m [16.4 ft.]
- Type 1 plug according to SAE J1772-2017 standard
- Type 2 plug according to IEC62196-1 2014 and IEC62196-2 2017 standards
- Glass reinforced thermoplastic insulator, UL 94V-0
- Waterproof grade: IP54 or IP55
- Current rating: 16A or 32A
- Voltage rating: 120 VAC – 480 VAC
- Operating temperature: -30°C to +50°C
- High reliability design
- TUV certified
- RoHS compliant

PACKAGING:

- Anti-ESD plastic trays or tubes

APPROVALS AND CERTIFICATIONS:

- UL and TUV

SPECIFICATIONS:

Material:

- Standard insulator: PC or PC+PA66
- Insulator Color: Black or White
- Contacts: Copper Alloy
- Contact Plating: Silver

Electrical:

- Operating Voltage: 120 VAC – 480 VAC
- Current Rating: 16A or 32A
- Contact Resistance: 0.5 mohms max.
- Insulation Resistance: 1,000 Mohms min. @ 500VDC
- Dielectric Withstanding Voltage: 2,000V AC

Mechanical:

- Insertion force: Up to <100 N
- Withdrawal force: Up to <100 N
- Durability: 10,000 Cycles

Temperature Ratings:

- Operating Temperature: -30°C to 50°C



EV CONNECTOR PART NUMBER CONFIGURATION

| EV - PM - A - 1P - 16A - 240V - XXX | | | | | | |
|-------------------------------------|--|------------------------------------|------------------------------|--------------|---------------|---------------|
| SERIES | CONNECTOR STYLE, CONTACT TYPE | SAFETY AGENCY APPROVAL TYPE | PHASE TYPE | CURRENT TYPE | VOLTAGE TYPE | SERIAL NUMBER |
| EV = EV CHARGER | 1st Characters for Connector Style P = Plug Connector S = Socket Connector | A = Type 1 (US) B = Type 2 (EU) | 1P = 1 PHASE 3P = 3 PHASE | 16A = 16AMP | 240V = 240VAC | 001 |
| | | | | 32A = 32AMP | 415V = 415VAC | 002 |
| | | | | 40A = 40AMP | 250V = 250VAC | 003 |
| | | | | 50A = 50AMP | 480V = 480VAC | 004 |
| | | | | 63A = 63AMP | | ... |
| | 2nd Character for Contact Type M = Male Contact F = Female Contact | | | | | |

| PART NUMBER | PLUG TYPE | AMP | PHASE | PRODUCT DATA |
|-------------------|---------------|-----|---------|----------------------|
| CA #EV01AT-002-XM | Type 1 Female | 16A | 1 Phase | View |
| CA #EV01AT-003-XM | Type 1 Female | 16A | 1 Phase | View |
| CA #EV01BT-002-XM | Type 1 Female | 32A | 1 Phase | View |
| CA #EV02AT-003-XM | Type 2 Male | 16A | 1 Phase | View |
| CA #EV02AT-004-XM | Type 2 Male | 16A | 3 Phase | View |
| CA #EV02BT-003-XM | Type 2 Male | 32A | 1 Phase | View |
| CA #EV02BT-004-XM | Type 2 Male | 32A | 3 Phase | View |
| CA #EV03AT-003-XM | Type 2 Female | 16A | 1 Phase | View |
| CA #EV03AT-004-XM | Type 2 Female | 16A | 3 Phase | View |
| CA #EV03BT-003-XM | Type 2 Female | 32A | 1 Phase | View |
| CA #EV03BT-004-XM | Type 2 Female | 32A | 3 Phase | View |

EV CABLE PART NUMBER CONFIGURATION

| CA #EV - 01 - A - U - XXX - 1M | | | | | |
|------------------------------------|--|--------------------------|--|---------------|---------------|
| SERIES | CONNECTOR STYLE, CONTACT TYPE | CABLE TYPE | SAFETY AGENCY APPROVAL TYPE | SERIAL NUMBER | CABLE LENGTH |
| CA #EV = Cable Assembly EV Charger | 01 = Type 1 Female Plug | A = 2.5mm ² | U = UL T = TUV X = N/A C = CE | 001 | 1M = 1000mm |
| | 02 = Type 2 Male Plug | B = 6 mm ² | | 002 | 5M = 5000mm |
| | 03 = Type 2 Female Plug | C = 10 mm ² | | 003 | 1.5M = 1500mm |
| | 04 = Type 1 Female Plug-Type 2 Male Plug | D = 16 mm ² | | 004 | |
| | 05 = Type 2 Male Plug-Type 2 Female Plug | E = 13.3 mm ² | | ... | |
| | 06 = Type 1 Male Socket | F = 50 mm ² | | | |
| | 07 = Type 2 Female Socket | G = 35 mm ² | | | |
| | 08 = Type 2 Male Socket | H = 70 mm ² | | | |
| | | J = 1.0mm ² | | | |

OPTIONS

- Add designator(s) to end of part number
- HLR = HOLDER

Adam Tech’s Fiber Optic Adapters properly align the individual fibers of two patch cables during the mating process, ensuring reliable connections in optical communication systems. These adapters enable multiple devices to communicate simultaneously. Adam Tech’s broad offering includes APC, FC, LC, MPO, PC, and SC adapters. Simplex, duplex, 4-plex, and 8-plex adapters are available to connect various quantities of fibers.

FEATURES & SPECIFICATIONS

FEATURES:

- APC, FC, LC, MPO, PC, and SC
- Simplex, duplex, 4-plex, and 8-plex
- Long-ears and short-ears
- Panel mount option
- UL 94V-0 rated housings
- Various colors
- Dust caps

SPECIFICATIONS:

Material:

- Housing: PBT or PEI, rated UL 94-V 0
- Cap: PBT or PP, rated UL 94-V 0
- Sleeve: Zirconia Ceramic

Electrical:

- Standards of IEC, EIA/TIA, Telcordia; or IEC 61754-20, YD/T 1272.1-2003
- Repeatability: 500 cycles min
- Insertion loss range: 0.2 to 0.3dB max
- Interchangeability range: 0.2 to 0.3dB max

TEMPERATURE RATING:

- Operating temperature range: -40°C to +85°C

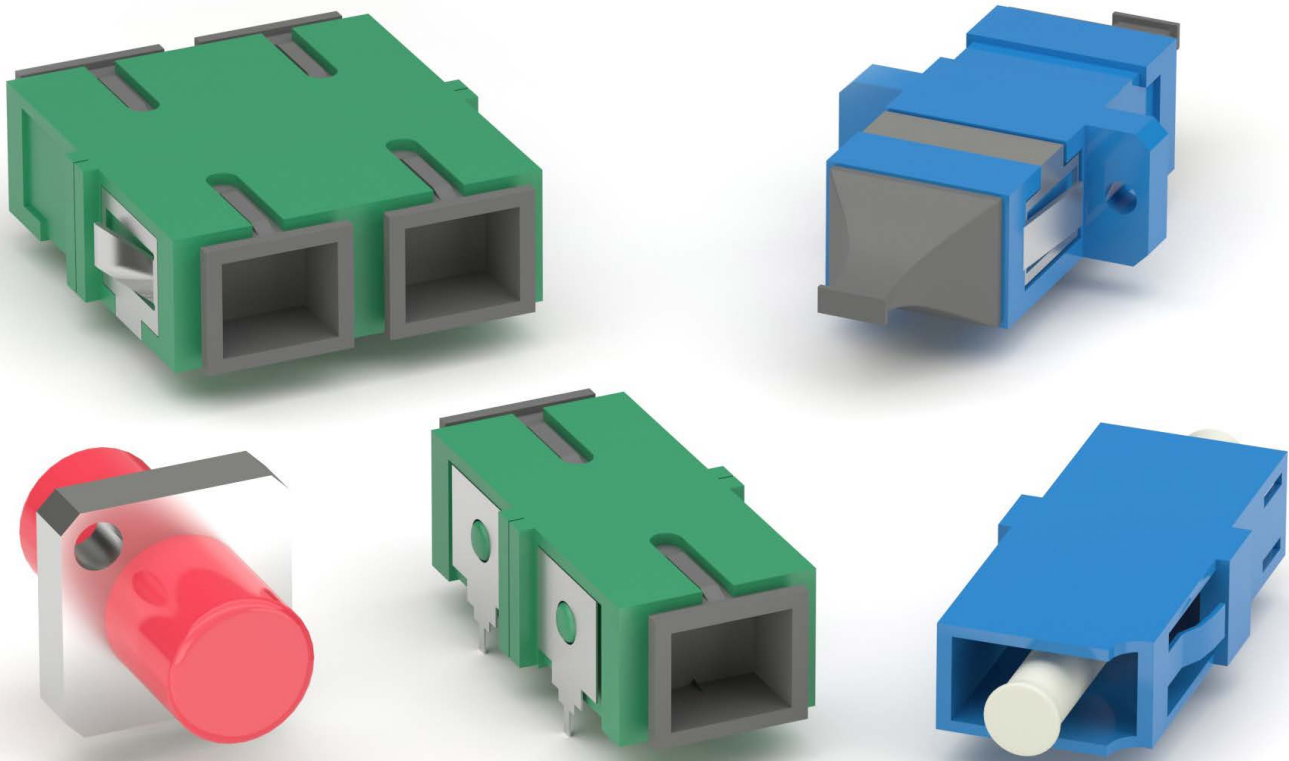

| PART NUMBER | ADAPTER TYPE | VERSION | PRODUCT DATA |
|----------------------|--------------------------------|---------|----------------------|
| CA #OPLN2PNNC1NSR | LC Adapter Plug Cable Assembly | Duplex | View |
| CA #OPSN1PNNC1NSR-C1 | SC Adapter Plug Cable Assembly | Simplex | View |
| OPFN1ANNC1XNB | FC Square Adapter | Simplex | View |
| OPLB4SBNNC1NA | LC/PC Adapter | 4-Plex | View |
| OPLB8SBNNC1NA | LC/PC Adapter | 8-Plex | View |
| OPLX1BNNC1NA | LC/PC Adapter | Simplex | View |
| OPLX2ANNC1XA | LC Adapter | Duplex | View |
| OPLX2BNNC1XA | LC Adapter | Duplex | View |
| OPLX4ANNC1XA | LC/PC Adapter | 4-Plex | View |
| OPMX1ANNC1XC | MPO Adapter | Simplex | View |
| OPMX1BNNC1XC | MPO Adapter | Simplex | View |
| OPSB1ANNC1N1T3 | SC/PC Adapter | Simplex | View |
| OPSLN1ANNC1P2A | SC/LC Adapter | Simplex | View |
| OPSX1ANNC1X1 | SC/PC Adapter | Simplex | View |
| OPSX1ANNC2X2 | SC/APC Adapter | Simplex | View |
| OPSX1ASNC1X1 | SC/APC Adapter | Simplex | View |
| OPSX1ASNC1X4 | SC/APC Adapter | Simplex | View |
| OPSX1BNPC1N1 | SC/APC Adapter | Simplex | View |
| OPSX1BNSC1NX | SC/APC Adapter | Simplex | View |
| OPSX1BSNC1X1 | SC/APC Adapter | Simplex | View |
| OPSX1DNNC1NX | SC/APC Adapter | Simplex | View |
| OPSX2ANNC1XX | SC/PC Adapter | Duplex | View |
| OPSX2BNNC1X1 | SC/APC Adapter | Duplex | View |

| PART NUMBER CONFIGURATION | | | | | | | |
|---|--|------------------------------|--|--|---|--|--|
| OPS | A | 1 | A | S | S | C1 | P |
| SERIES | COLOR DEFINITION & MEANING | NO OF PORTS | TYPE | FORMING TYPE | PIN TYPE | SERIAL NUMBER | FORMING TYPE |
| OPS = Optical SC Adapters OPL = Optical LC Adapters OPF = Optical FC Adapters OPM = Optical MPO Adapters | A = Green -APC B = Blue -PC / UPC C = Beige-MM D = Water blue- MO3 E = Pink- OM4 F = Red- OM5 G = Black | 1, 2,..... 4S (SQ)... | P = PLUG A = long-eared B = Short ears C = No ears D = Buckles type diameter 3.00 E = Buckles type diameter 4.40 FC SERIES A = square With positioning hole adapters B = rectangle with positioning hole adapters C = square no positioning hole adapters | S = Solid Block N = Not Solid Block | S = soldering Pin P = Press Fit Pin N = No Pin | C1 C2 C3 . . . | P = Panel Ground Tabs N = Not Panel Ground Tabs |

OPTIONS

- Add designator(s) to end of part number
- 1 = SC Two type dust cap
 - 2 = SC Cucurbit type dust cap
 - 3= SC Cucurbit type dust cap--No positioning bar
 - 4 = SC small handle dust cap
 - 5 = SC long handle dust cap
 - 6 = SC twin-core dust cap
 - 7 = SC Cucurbit type dust cap--soft
 - 8 = SC Cucurbit type dust cap--green
 - 9 = SC Cucurbit type dust cap--blue
 - A = LC dust cap
 - B = FC dust cap
 - C = MPO dust cap



Adam Tech FAKRA Connectors are SMB based automotive-grade connectors that can operate up to 6 GHz. These connectors are embedded within a special color-code plastic housing that contain a locking feature with an audible clicking noise which confirms the connection. We offer our FAKRA series in Standard, High Speed Data and Mini styles. Each style comes with a range of configurability options to choose the appropriate keying for your application.

FEATURES & SPECIFICATIONS

FEATURES

MATING CONNECTORS:

PACKAGING:

Anti-ESD plastic trays or tubes

APPROVALS AND CERTIFICATIONS:

UL Recognized File no. E224053

SPECIFICATIONS:

Material:

Standard insulator: PA66 + 30% Glass Filled or PTFE
Insulator Color: Varies depending on choice of key
Contacts: Brass
Body: Brass
Contact Plating: Gold over nickel

Electrical:

Frequency Range: DC~4 Ghz
Nominal Impedance: 50 ohms
Withstanding Voltage: 335 V
Insulator Resistance: 1000 mohms
Contact Resistance: 6 mohms max (Center contact)
1 mohms max (Outer contact)

Temperature Ratings:

Operating Temperature: -40C to +85C

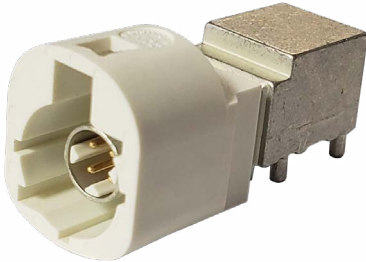

High Speed Data FAKRA, B Code, Plug, PCB Right Angle



Mini FAKRA, Z Code, Plug, PCB Right Angle



FAKRA, E Code, SMB, Vertical Board Mount

| PART NUMBER CONFIGURATION | | | | | | |
|---------------------------|------------|---|--|---|------------------------------|--|
| RF | 55 | 01X | D | 01 | 50 | G |
| SERIES | STYLE | TYPE | INSULATOR MATERIAL | CABLE TYPE OR APPLICATION | IMPEDENCE | OPTIONS |
| RF = RF Connector | 55 = FAKRA | 01 thru 80 CODE A, B, C, D, E, F, G, H, I, K, L, M, N, Z (refer to color-code chart on page 21) | T = Teflon, PTFE T = TPEE D = Delrin, POE, POM P = Polypropylene, PP L = LCP A = ABS Y = NYLON | 00 = PCB Mount 01 = 55U/58/58A/58C/140U/141/141A/142U/223U/303 02 = 174U/188A/316U/RTK031 03 = 179U/187U 04 = 59/59A/59B/62/62AU/62B/62C/210 05 = RG 6/U 06 = RG 213/U 07 = .141-Semi-Rigid 08 = .085/.086-Semi-Rigid/RG113 (COAX) 09 = 1.13mm or 1.32 mm 12 = 213 17 = 夾板式 18 = 734A 21 = 178/178U/1.37mm/1.48mm 25 = LMR400/RG405 26 = RG 11/U AS = Adapter or Splitter | 50 = 50 Ohms 75 = 75 Ohms | Add designator(s) to end of part number G = Gold plated body and contact T/R = Tape and reel packaging M = Metal Body HDW = Hardware |

CASE STUDY



FAKRA Connectors are utilized throughout automotive vehicles. These connectors and cables transmit data for applications such as GPS navigation, Bluetooth, keyless entry, and climate control.

Adam Tech FAKRA Connectors (Fachkreis Automobil, a German standard) are SMB based automotive-grade connectors that can operate up to 6 GHz. These connectors are embedded within a special color-code plastic housing that contain a locking feature with an audible clicking noise which confirms the connection.

FEATURES & SPECIFICATIONS

- FEATURES:**
SMA and SMB
Jacks and plugs
Color codes: A through N, and Z
4 GHz frequency
Contact and shield termination: crimp or solder
Mounting type: free-hanging, panel mount, or through-hole
Vertical, right angle, or cable mount
Fastening type: latch lock or locking ramp
Bulkhead nut mounting feature
IP67 waterproof connectors
Coaxial cable options such as RG-174 and RG-316

SPECIFICATIONS:

- Material:**
Shell: PA66
Insulator: PTFE
Body: Brass, nickel or gold plated
Pin: Phosphor bronze, brass, or beryllium copper

- Contact Plating:**
Pin: Gold plated
- Electrical:**
DC~4 GHz
Nominal impedance: 50 ohms
Withstanding voltage: 335 V
Insulator resistance: 1000 MΩ
Contact resistance: 6 mΩ center contact and 1 mΩ outer contact
- TEMPERATURE RATING:**
Operating temperature range: -40°C to +85°C
- APPROVALS AND CERTIFICATIONS:**
UL Recognized File no. E224053

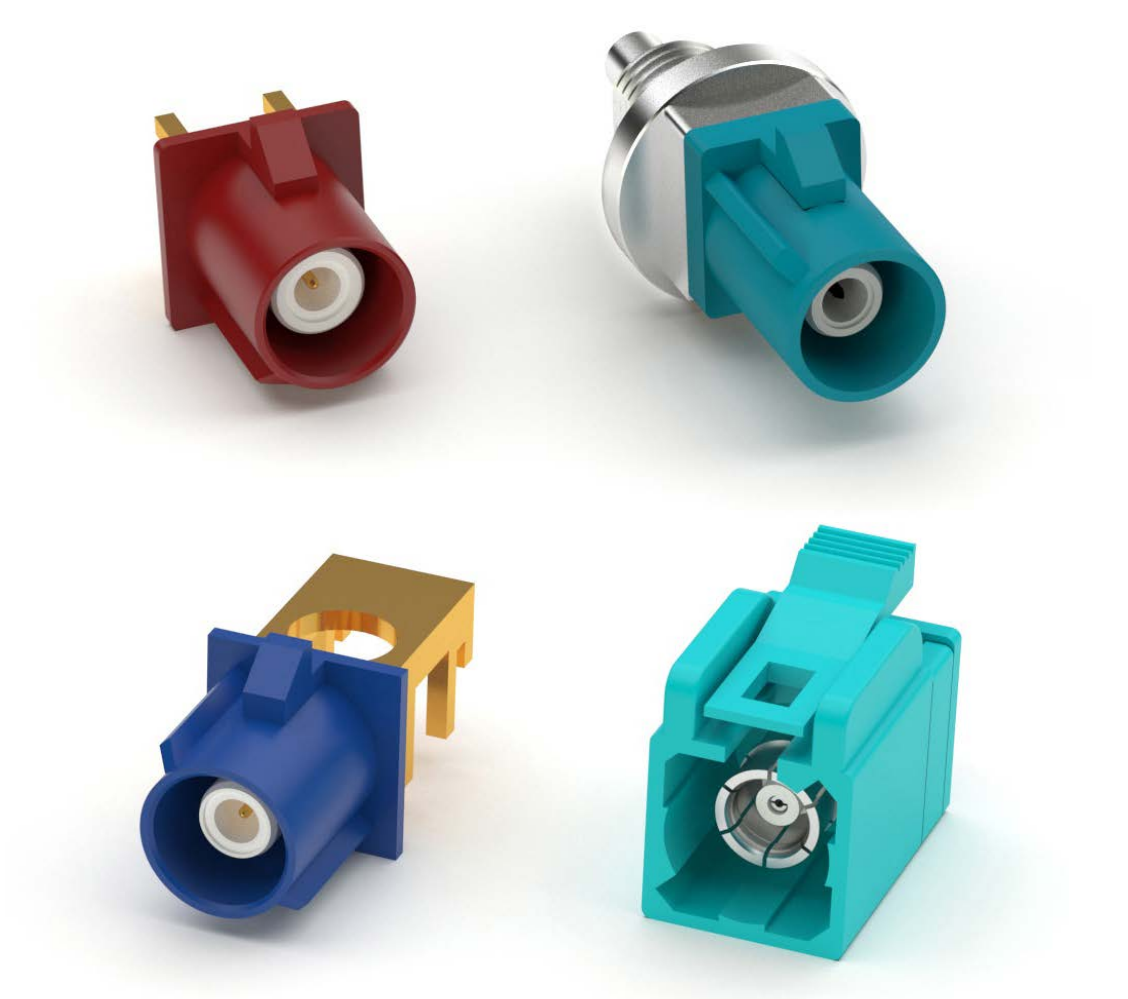

| PART NUMBER | TYPE | WATERPROOF | PRODUCT DATA |
|-------------------------|--|------------|----------------------|
| RF55-23X-T-00-50-G-X-SH | SMB - Right Angle Board Mount | | View |
| RF55-24X-T-09-50-X-SH | SMA Bulkhead - Cable Mount | IP67 | View |
| RF55-25X-T-00-50-G-SH | SMB - Vertical Board Mount - Tall Body | | View |
| RF55-26X-T-09-50-X-SH | SMA Bulkhead - Cable Mount | IP67 | View |
| RF55-27X-T-02-50-X-SH | SMB - Cable Mount for Panel - Straight | | View |
| RF55-28X-T-00-50-G-SH | SMB - Vertical Board Mount - Standard Body | | View |
| RF55-29X-T-00-50-G-SH | SMB - Vertical Board Mount - Standard Body | | View |
| RF55-30X-T-00-50-G-SH | SMB - Vertical Board Mount - Standard Body | | View |
| RF55-31X-T-02-50-X-SH | SMB - Cable Mount for Panel - Straight | | View |
| RF55-32X-T-00-50-X-SH | SMB - Right Angle Board Mount- Short Body | | View |
| RF55-33X-T-00-50-X-SH | SMB - Right Angle Board Mount | | View |
| RF55-34X-T-02-50-SH | SMB - Cable Mount for Panel - Straight | | View |

| Code (X) | Applications | Color/RAL | |
|----------|--|-----------------------|--|
| A | Radio without phantom supply | Jet Black / 9005 | |
| B | Radio with phantom supply | Cream White / 9001 | |
| C | GPS: telematics or navigation | Signal Blue / 5005 | |
| D | GSM | Claret Violet / 4004 | |
| E | TV1 / SDARS | Leaf Green / 6002 | |
| F | TV2 / SDARS | Nut Brown / 8011 | |
| G | Remote keyless entry | Blue Gray / 7031 | |
| H | GPS: telematics and navigation | Heather Violet / 4003 | |
| J | Bluetooth / controlled parking / heating | Beige / 1001 | |
| K | Radio with IF | Curry / 1027 | |
| L | Not defined | Yellow Green / 6018 | |
| M | Not defined | Pastel Orange / 2003 | |
| O | Not defined | Light Green / 6027 | |
| Z | Neutral coding | Water Blue / 5021 | |

Adam Tech enhances its FAKRA (Fachkreis Automobil) series with its High Speed Data FAKRA connectors. One pin FAKRA connectors are no longer adequate for applications that require higher data transmission rates. HSD FAKRA four pin connectors meet those demands with their 100 ohm impedance-controlled system, offering high speeds and top-quality signal transmission. These high speed connectors are designed to satisfy RF requirements in various telematic and multimedia applications. They provide high performance, cost effective RF interface to FAKRA and USCAR standards. Their SMB based design includes multiple color-coded plastic housings to ensure accurate connections, as well as to meet automotive specifications. Adam Tech's HSD FAKRA connectors are ideal for automotive applications and are designed to meet the operational and environmental requirements of Satellite Digital Audio Radio Service (SDARS), Global System for Mobile Communications (GSM), and Global Positioning System (GPS).

FEATURES AND BENEFITS:

- High speed data transmission rates up to 6 Gbps
- Frequency: DC up to 2.0 GHz
- 100 ohm differential impedance
- 4 pins
- Color-coded mechanical layouts
- Locking feature
- Selective gold plating
- Shielded for EMI/RFI protection
- Multiple connector configurations including straight, right angle, and cable mount
- RoHS compliant

APPROVALS AND CERTIFICATIONS:

UL Recognized File no. E224053

| PART NUMBER | CONTACT TYPE & MOUNTING ORIENTATION | PRODUCT DATA |
|------------------------|-------------------------------------|----------------------|
| HSD-04X-S-PRX-SG-C1-TR | Plug, Right Angle PCB | View |
| HSD-04X-S-PT-SG-C1-TR | Plug, Straight PCB | View |
| HSD-04X-S-SD-SG-C4 | Socket, Solder Type (Cable) | View |

RIGHT ANGLE (EXAMPLE)

CODE (UP/Down)
PRX Option

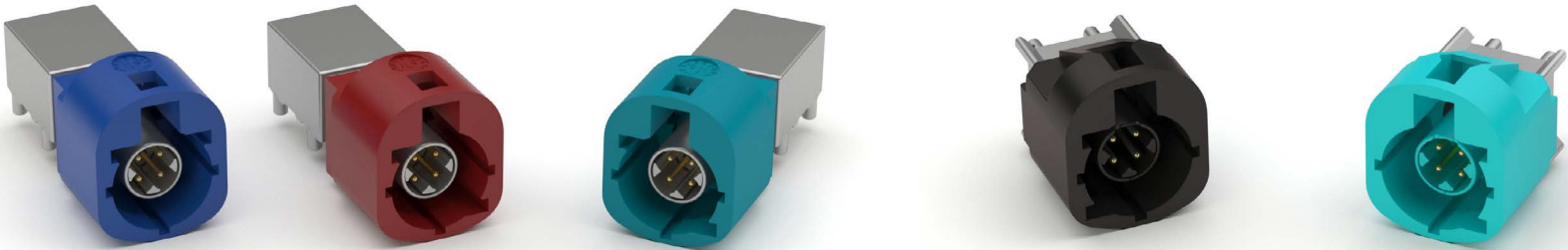
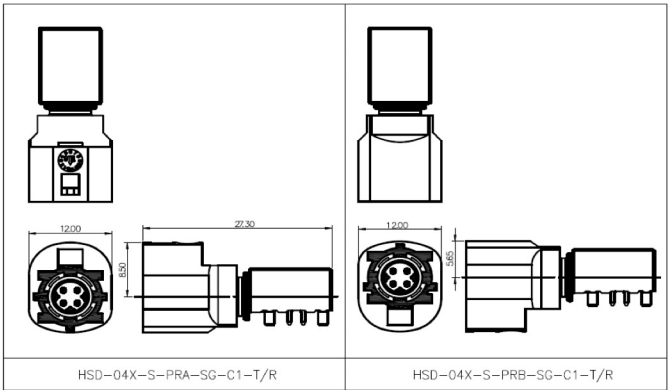

| PART NUMBER CONFIGURATION | | | | | | |
|---------------------------|--|--|---|--|----------------------------|---|
| HSD - | 04X - | S - | PS - | SG - | C1 - | T/R |
| SERIES | POSITIONS+CODE | PORTS | CONTACT TYPE & MOUNTING ANGLE | CONTACT PLATING | TYPE | PACKING |
| HSD = HSD Connector | PIN = 04 CODE A = BLACK B = WHITE C = BLUE D = BORDEAUX E = GREEN F = BROWN Z = WATER BLUE | S = SINGLE PORT D = DUAL PORT | PT = Plug, Straight PCB PR = Plug, Right Angle PCB PS = Plug, SMT PD = Plug, Solder Type (Cable) ST = Socket, Straight PCB SR = Socket, Right Angle PCB SS = Socket, SMT SD = Socket, Solder Type (Cable) PPT = Plug Power, Straight PCB PPR = Plug Power, Right Angle PCB PPR1 = Reverse Plug Power , Right Angle PCB PPS = Plug Power, SMT PPD = Plug Power Solder Type (Cable) SPT = Socket Power, Straight PCB SPR = Socket Power, Right Angle PCB SPS = Socket Power, SMT SPD = Socket Power Solder Type (Cable) | SG = Sel Gold Plated G = Gold SGM = Sel Gold Matte Tin Plated | C1, C2, C3, ...CX | T/R = Tape Reel TY = Tray PT = Plastic Tube |

| Coding | Jack | Plug | Color / RAL-Nr. (similar) |
|--------|------|------|---------------------------|
| A | | | Jet Black / 9005 |
| B | | | Cream White / 9001 |
| C | | | Signal Blue / 5005 |
| D | | | Claret Violet / 4004 |
| E | | | Leaf Green / 6002 |
| F | | | Nut Brown / 8011 |
| Z | | | Water Blue / 5021 |

Adam Tech’s High Speed Mini FAKRA Connectors and Cable Assemblies support the automotive industry with the next generation of coaxial technology. These products support data transmission rates up to 20 Gbps, and frequencies up to 9 GHz. Designed with space saving in mind, they require 80% less installation space than standard FAKRAs. Adam Tech’s offering includes multiple color-coded board side plugs and double-ended mini FAKRA jack cable assemblies. Mini FAKRA to standard FAKRA cable assemblies are also available, bridging the gap between the two generations.

FEATURES AND BENEFITS:

- FEATURES:**
- High speed data transmission rates up to 20 Gbps
 - Frequency: DC up to 9.0 GHz
 - Color coded mechanical layouts
 - Space saving design
 - Mini FAKRA cable to board connection system
 - Mini FAKRA to standard FAKRA capabilities
 - RoHS compliant

SPECIFICATIONS:

- Material:**
- Insulator: Thermoplastic
 - Contacts: Brass
 - Shell: Zamak, tin plated
- Contact Plating:**
- Contact area: 80 - 160u” silver plated
 - Solder tails: 80 - 160u” tin plated
 - Underplate: 40 - 160u” nickel underplate overall

- Electrical:**
- Impedance: 50 Ohm
 - Frequency: DC to 9 GHz
 - Return loss: ≥ 17 dB to 6 GHz or ≥ 12 dB to 9 GHz
 - Insertion loss: ≤ 0.75 dB @ 9 GHz
 - Insulation resistance: 1000 MΩ
- Mechanical:**
- Mating cycles: ≥ 25 cycles
 - Engagement force: ≤ 30N
 - Disengagement force: ≥ 60N
- TEMPERATURE RATING:**
- Operating temperature range: -40°C to +105°C
- APPROVALS AND CERTIFICATIONS:**
- UL Recognized File no. E224053

| PART NUMBER | TYPE | VERSION | PRODUCT DATA |
|---------------------|---|---------|----------------------|
| CA-AM01XJ-1FJX-XM | Mini FAKRA Jack (1x1) to Standard FAKRA Jack Cable | AM | View |
| CA-AM01XJ-AM01XJ-XM | Double-ended Mini FAKRA Jack Cable (1x1) | AM | View |
| CA-AM04XJ-AM04XJ-XM | Double-ended Mini FAKRA Jack Cable (2x2) | AM | View |
| CA-BM04XJ-4FJX-X | Mini FAKRA Jack (2x2) to Standard FAKRA Jacks Cable | BM | View |
| CA-BM04XJ-4FPX-0.3 | Mini FAKRA Jack (2x2) to Standard FAKRA Plugs Cable | BM | View |
| CA-BM04XJ-BM04XJ-X | Double-ended Mini FAKRA Jack Cable (2x2) | BM | View |
| MHSD-01X-AM-PRX-TR | Mini FAKRA Plug (1x1) | AM | View |
| MHSD-04X-AM-PRX-TR | Mini FAKRA Plug (2x2) | AM | View |
| MHSD-04X-BM-PRX-TR | Mini FAKRA Plug (2x2) | BM | View |



Adam Tech ASJ Series Stereo Jacks are a broad range of 2.5 and 3.5mm jacks used primarily in computer and multi-media audio applications. This series provides a multitude of sizes and configurations that are available in single or multiple switching forms. Options include choice of plastic or metal reinforced bodies, single, stacked and ganged versions or color-coded jacks for port identification.

FEATURES & SPECIFICATIONS

- FEATURES:
Broad range of sizes and configurations
Single or Multiple switching functions
Plastic or Metal reinforced bodies
Ganged and Stacked versions
Color Coded option for Port Identification

MATING PLUGS:
All industry standard 2.50mm and 3.50mm mono or stereo plugs.

PACKAGING:
Anti-ESD plastic bags or Tape and Reel

APPROVALS AND CERTIFICATIONS:
UL Recognized File no. E224053

SPECIFICATIONS:

Material:
Standard insulator: PBT or LCP, Glass reinforced, rated UL94V-0
Optional Hi-Temp insulator: Nylon 6T, rated UL94V-0
Insulator Color: Black

- Bushing: Brass, Nickel plated
Contacts: Copper alloy
Contact Plating:
Tin over Copper underplate
Electrical:
Operating voltage: 12V DC max.
Current rating: 1 Amp max.
Contact resistance: 30 mΩ max. initial
Insulation resistance: 100 MΩ min.
Dielectric withstanding voltage: 500V AC for 1 minute

Mechanical:
Insertion force: 4.4 lbs max.
Withdrawal force: 0.3 kg min
Mating durability: 5000 cycles min.

Temperature Rating:
Operating temperature: -25°C to +85°C
Soldering process temperature:
Standard insulator: 235°C
Hi-Temp insulator: 260°C

Table with 4 columns: ASJ, 103, 3, T/R. Rows include Series, Jack Type, Entry Angle, and Options.

Table with 4 columns: ASP, 2.5, S, SR. Rows include Series, Size, Configuration, and Options.



Audio Jacks

Table with 7 columns: Part Number, Gender, Size, Mounting Orientation, Ports, Options, Product Data. Lists various ASJ series jacks.

Audio Plugs

Table with 7 columns: Part Number, Gender, Size, Mounting Orientation, Ports, Options, Product Data. Lists various ASP series plugs.

Adam Tech's ADC Series is a complete line of miniature and sub-miniature jacks and plugs primarily used for the transmission of wall current transformed to DC power for detached and hand-held instruments. These DC power jacks and plugs are manufactured with a variety of center pin sizes for all standard applications, including 1.00mm, 1.30mm, 2.00mm and 2.50mm. Our contact is designed using a wide spring grade plated copper alloy for exceptional plug retention and low contact resistance.

FEATURES & SPECIFICATIONS

FEATURES:

- Low Profile designs
- Superior contact system
- Exceptional plug retention
- Choice of Center pin sizes
- Hi Temp Versions
- Hi Current Versions

MATING PLUGS:

All industry standard 1.00mm, 1.30mm, 2.00mm, 2.35mm and 2.50mm Plugs.

PACKAGING:

Anti-ESD plastic bags or Tape and Reel

APPROVALS AND CERTIFICATIONS:

UL Recognized File no. E224053

SPECIFICATIONS:

Material:

Standard insulator: PBT Glass reinforced, rated UL94V-0
Optional Hi-Temp insulator: Nylon 6T, rated UL94V-0
Insulator Color: Black

Center Pin: Brass, Nickel plated
Contacts: Copper alloy

Contact Plating:

Silver over nickel underplate

Electrical:

Operating voltage: 12V DC max.
Current rating: 1 Amp max.
Contact resistance: 30 mΩ max. initial
Insulation resistance: 50 MΩ min.
Dielectric withstanding voltage: 250V AC for 1 minute

Mechanical:

Insertion force: 3 kg max.
Withdrawal force: 0.3 kg min
Mating durability: 5000 cycles min.

Temperature Rating:

Operating temperature: -25°C to +85°C
Soldering process temperature:
Standard insulator: 235°C
Hi-Temp insulator: 260°C

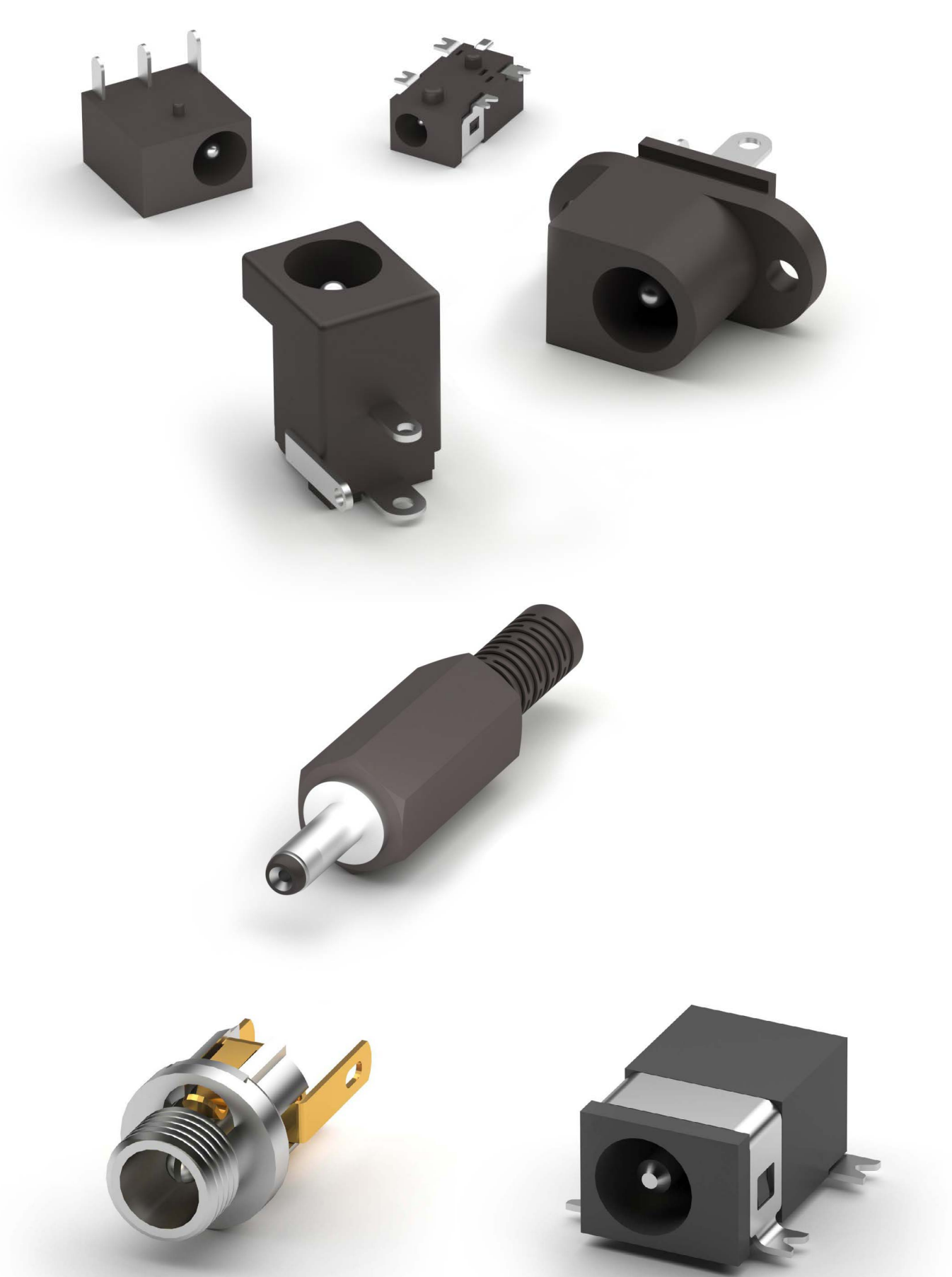

| JACK PART NUMBER CONFIGURATION | | | | |
|--|--------------|--|---------------------------------------|--|
| ADC - 002 - 1 - RT | | | | |
| SERIES | BODY STYLE | CENTER PIN DIAMETER | | OPTIONS: |
| ADC = DC Power Jack ADC-H = DC Power Jack Hi-Current 5 Amp Version | 001 thru 138 | 1 = 2.00mm 2 = 2.50mm 3 = 1.00mm 4 = 1.30mm | 5 = 2.35mm 8 = 0.7mm 9 = 1.65mm | RT = PC Board Retention Feature (Type 007 & 009 only) HT = Hi-Temp insulator for Hi-Temp soldering processes up to 260°C N = Notch option, (ADC-002 only) T/R = Tape and Reel Packaging |

| PLUG PART NUMBER CONFIGURATION | | |
|--------------------------------|--|--|
| ADP | - X/Y/Z - | SR |
| SERIES | SIZE | OPTIONS: |
| ADP = DC Power Plug | X = I. D. / Y = O. D. / Z = Length | SR = Strain Relief M = Molding Type |

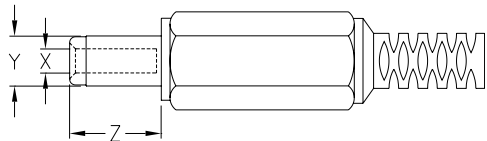



ADC-H-002-X-HT

DC Power Jacks

| PART NUMBER | GENDER | CENTER PIN SIZE | MOUNTING ORIENTATION | OPTIONS | STYLE | PRODUCT DATA |
|-------------------------|------------|---------------------------|---------------------------|---------------------|-------------|----------------------|
| ADC-002-X | Receptacle | Multiple Pin Size Options | Right Angle Thru Hole | | | View |
| ADC-021-X-TR | Receptacle | Multiple Pin Size Options | Right Angle Surface Mount | Hi Temp Insulator | | View |
| ADC-027-X-M8 | Receptacle | Multiple Pin Size Options | Vertical Thru Hole | | Panel Mount | View |
| ADC-028-1-T/R-PA10T | Receptacle | 2.00mm | Right Angle Surface Mount | | | View |
| ADC-029S-X-HT-T/R | Receptacle | Multiple Pin Size Options | Right Angle Thru Hole | Hi Temp Insulator | | View |
| ADC-033-X | Receptacle | Multiple Pin Size Options | Right Angle Thru Hole | | | View |
| ADC-037-X-TR | Receptacle | Multiple Pin Size Options | Right Angle Surface Mount | Hi Temp Insulator | | View |
| ADC-039-6 | Receptacle | 1.45mm | Right Angle Thru Hole | | | View |
| ADC-055B-9 | Receptacle | 1.65mm | Right Angle Thru Hole | | | View |
| ADC-070A-X-G-SMT-PPT-TR | Receptacle | Multiple Pin Size Options | Vertical Surface Mount | Pick and Place Tape | | View |
| ADC-096-X-TR | Receptacle | Multiple Pin Size Options | Right Angle Thru Hole | Hi Temp Insulator | | View |
| ADC-098-8 | Receptacle | 0.65mm | Right Angle Surface Mount | | | View |
| ADC-102-X-TR | Receptacle | Multiple Pin Size Options | Right Angle Surface Mount | Hi Temp Insulator | | View |
| ADC-H-002-X | Receptacle | Multiple Pin Size Options | Right Angle Thru Hole | Hi Current (5 Amps) | | View |
| ADC-H-002-X-HT | Receptacle | Multiple Pin Size Options | Right Angle Thru Hole | Hi Current (5 Amps) | | View |
| ADC-H-002A-X-RT | Receptacle | Multiple Pin Size Options | Right Angle Thru Hole | Hi Current (5 Amps) | | View |
| ADC-H-002B-X-N | Receptacle | Multiple Pin Size Options | Right Angle Thru Hole | Hi Current (5 Amps) | | View |
| ADC-H-002G-X | Receptacle | Multiple Pin Size Options | Right Angle Thru Hole | Hi Current (5 Amps) | | View |
| ADC-H-002G-X-N | Receptacle | Multiple Pin Size Options | Right Angle Thru Hole | Hi Current (5 Amps) | | View |
| ADC-H-010-X | Receptacle | Multiple Pin Size Options | Vertical Thru Hole | Hi Current (5 Amps) | | View |
| ADC-H-026-X | Receptacle | Multiple Pin Size Options | Right Angle Thru Hole | Hi Current (5 Amps) | | View |
| ADC-H-042-X-SMT | Receptacle | Multiple Pin Size Options | Vertical Surface Mount | Hi Current (5 Amps) | | View |
| ADC-H-085-X-HT-TR | Receptacle | Multiple Pin Size Options | Vertical Thru Hole | Hi Current (5 Amps) | | View |
| ADC-H-123-X | Receptacle | Multiple Pin Size Options | Vertical Thru Hole | Hi Current (5 Amps) | | View |



ADP-.051/.138/.374-SR

DC Power Plugs

| PART NUMBER | GENDER | CENTER PIN SIZE | OPTIONS | PRODUCT DATA |
|---------------------------|--------|-----------------|---------------|----------------------|
| ADP-.039/.150/.374-SR | Plug | .039" [1.0mm] | Strain Relief | View |
| ADP-.051/.138/.374-SR | Plug | .051" [1.3mm] | Strain Relief | View |
| ADP-.067/.187/.374-SR | Plug | .067" [1.7mm] | Strain Relief | View |
| ADP-.083/.217/.433-HDW-SR | Plug | .083" [2.1mm] | Strain Relief | View |
| ADP-098-217-689-M | Plug | .098" [2.5mm] | Moulding Type | View |
| ADP-1.3/3.5/9.5-SR | Plug | .051" [1.3mm] | Strain Relief | View |
| ADP-.067/.187/.374 | Plug | .067" [1.7mm] | | View |
| ADP-.098-.217-.374-SR | Plug | .098" [2.5mm] | Strain Relief | View |
| ADP-2.1-5.5-9.5-SR | Plug | .083" [2.1mm] | Strain Relief | View |

Adam Tech’s Waterproof Audio & DC Charging Connectors are a combination of IP67 and Splash Proof sealed designs intended for use in applications exposed to moisture, humidity and rain. Special seals, o-rings, and epoxy coatings are incorporated into this product line to achieve the listed ratings. Adam Tech offers full customization capabilities to waterproof body styles not seen in this catalog. Reach out to us today with your requirement and our team of design engineers will work hand in hand with you to create the solution you need.

FEATURES & SPECIFICATIONS

PACKAGING:

Anti-ESD plastic trays or tubes

APPROVALS AND CERTIFICATIONS:

UL Recognized File no. E224053

SPECIFICATIONS:

Material:

Standard insulator: PA66

Optional Hi-Temp insulator: Hi-Temp thermoplastic rated UL 94-V0
Insulator Color: Black
Contacts: Copper Alloy
Shell: Brass, Nickel Plated
Contact Plating: Gold Flash over nickel underplate overall

| PART NUMBER | TYPE | WATERPROOF | PRODUCT DATA |
|--------------------------------------|----------|------------|----------------------|
| ADC-114B-4-WP-HT-T/R | DC Power | Yes | View |
| ADC-119-4-WP | DC Power | Yes | View |
| ASJ-171B-M-WP | Audio | Yes | View |
| ASJ-181-1A-HDW-WP | Audio | Yes | View |
| ASJ-182-1A-HDW-WP | Audio | Yes | View |
| ASJ-203C-M-WP | Audio | Yes | View |



Board Mount
Waterproof Audio



Bulkhead Waterproof
DC Power



Board Mount
Waterproof DC Power

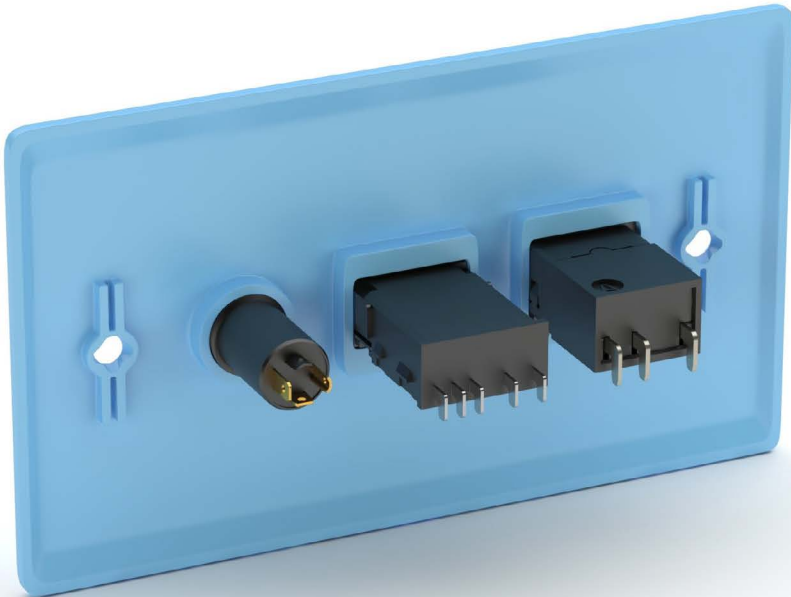

Adam Tech’s Circular Industrial Connector series is comprised of waterproof, ruggedized, and high current connectors. These connectors are offered in mated sets of various styles, including Circular, M style, RJ45, and USB. The mated sets provide waterproof protection, with IP ratings ranging from IP66 to IP68. With a variety of pin count and keying style options, these parts are ideal for many applications.

FEATURES & SPECIFICATIONS

FEATURES

Panel Mount, Overmold w/ Cable, Field Assembly Types
Complete Pin Count Selection
IP Sealing Options include IP66, IP67, IP68
Straight and Right Angle
Screw Locking Mechanisms

MATING CONNECTORS:

PACKAGING:

Anti-ESD plastic trays or tubes

APPROVALS AND CERTIFICATIONS:

UL Recognized File no. E224053

SPECIFICATIONS:

Material:

Standard insulator: PBT

Optional Hi-Temp insulator: PA6T

Insulator Color: Black

Contacts: Brass

Shell: Zinc Alloy or Brass

Contact Plating: Nickel or Gold plated over Nickel underplate

Electrical:

Operating Voltage: 250V

Current Rating: Up to 20A

Contact Resistance: 30 mohms max.

Insulation Resistance: 100 Mohms min.

Dielectric Withstanding Voltage: 500V AC for 1 Minute

Temperature Ratings:

Operating Temperature: -25°C to +85°C



CASE STUDY



Medical devices, such as pulse oximeters, rely on the sealed connections of Circular Industrial Connectors. The multi-pin design is ideal for the reliability and security required in the medical industry.

Circular Industrial Connectors - Waterproof, Ruggedized & High Current

WATERPROOF M8 & M12 STYLES



Adam Tech M8 & M12 Connector Systems and Assemblies are rugged, high durability, IP rated solutions for the most demanding applications. They are offered in a the M8 and M12 sizes with varying levels of waterproof ratings from IP67 to IP69. Available as board connectors and also cable assemblies, this series is a popular choice for the most challenging environments and requirements.

| PART NUMBER | TYPE | GENDER / MOUNTING TYPE | FOR A, B, C, & D STYLES | WATERPROOF RATING | PRODUCT DATA |
|--|------|--|-------------------------|-------------------|----------------------|
| SD-M12F-CAP1 | M12 | Male, Cap | N/A | IP67 | View |
| SD-M12M-CAP1 | M12 | Female, Cap | N/A | IP67 | View |
| SD-M8F-CAP1 | M8 | Male, Cap | N/A | IP67 | View |
| SD-MMA12-MMTPH-SX0-001 | M12 | Male, Panel Mount, Solder Cup | A Coded | IP67 | View |
| SD-MMAXX-FFTDL-SX0-000 | M12 | Male, Panel Mount, Straight PCB | A Coded | IP67 | View |
| SD-MMAXX-FFTDL-SX0-002 | M12 | Female, Field Assembly Cable Mount | A Coded | IP67 | View |
| SD-MMAXX-FFTPH-SX0-000 | M12 | Female, Panel Mount, Solder Cup | A Coded | IP67 | View |
| SD-MMAXX-MMTPH-SX0-003 | M12 | Female, Panel Mount, Solder Cup | A Coded | IP67 | View |
| SD-MMAXXX-MMTDL-SX0-000 | M12 | Male, Field Assembly Cable Mount | A Coded | IP67 | View |
| SD-MMAXXX-MMTPH-PX0-000 | M12 | Female, Panel Mount, Solder Cup | A Coded | IP67 | View |
| SD-MMAXXX-MMTPH-SX0-000 | M12 | Male, Panel Mount, Solder Cup | A Coded | IP67 | View |
| SD-MMD04-FFTPH-PX0-000 | M12 | Female, Panel Mount, Straight PCB | D Coded | IP67 | View |
| SD-MMD04-MMTPH-PX0-000 | M12 | Male, Panel Mount, Straight PCB | D Coded | IP67 | View |
| SD-MMEXX-FFTPH-SX0-000 | M8 | Female, Panel Mount, Solder Cup | A Coded | IP67 | View |
| SD-MMEXX-MMTPH-PX0-000 | M8 | Male, Panel Mount, Solder Cup | A Coded | IP67 | View |
| SD-MMEXX-FFTRH-SX0-000 | M8 | Female, Panel Mount, Solder Cup | A Coded | IP67 | View |
| SD-MMEXX-MMTPH-S70-000 | M8 | Male, Panel Mount, Solder Cup | A Coded | IP67 | View |
| SD-MMEXX-MMTPH-SX0-000 | M8 | Male, Panel Mount, Solder Cup | A Coded | IP67 | View |
| SD-MMX08-FFTPH-PX0-001 | M12 | Female, Panel Mount, Straight PCB | X Coded | IP67 | View |
| SD-MMX08-MMTDL-IX0-000 | M12 | Male, Field Assembly Cable Mount, IDC | X Coded | IP67 | View |
| SD-MMXXX-FFTDL-SX0-013 | M12 | Female, Field Assembly Cable Mount | A or D Coded | IP67 | View |
| SD-MMXXX-FFTPH-SX0-013 | M12 | Female, Panel Mount, Solder Cup | A or D Coded | IP67 | View |
| SD-MMXXX-MMTDL-SX0-013 | M12 | Male, Cable Mount, Solder Cup | A or D Coded | IP67 | View |
| SD-MMXXX-MMTPH-SX0-013 | M12 | Male, Panel Mount, Solder Cup | A or D Coded | IP67 | View |
| SD-MMXXX-MMTRH-SX0-013X | M12 | Male, Panel Mount, Solder Cup | A or D Coded | IP67 | View |
| SD-PMA02-FFTS | M12 | Female, Cable Mount | A Coded | IP67 | View |
| SD-PMA02A-FFTS | M12 | Female, Cable Mount | A Coded | IP67 | View |
| SD-PMA03A-FFTS3 | M12 | Female, Cable Mount | A Coded | IP67 | View |
| SD-PMA04-FFTS4 | M12 | Female, Cable Mount | A Coded | IP67 | View |
| SD-PMA05-FFTS5 | M12 | Female, Cable Mount | A Coded | IP67 | View |
| SD-PMA05-MMTRH-SX0-000 | M12 | Male, Panel Mount, Solder Cup | A Coded | IP67 | View |
| SD-PMA05B-FFTBL-C7A-16 | M12 | Female, Straight, Overmolded on Cable Assembly | A Coded | IP67 | View |
| SD-PMA05B-FFTBL-C7A-16_5FT | M12 | Female, Straight, Overmolded on Cable Assembly | A Coded | IP67 | View |
| SD-PMA08-MMTPH-RX0-000 | M12 | Male, Panel Mount, Right Angle, PCB | A Coded | IP67 | View |
| SD-PMAXX-FFTBL-CXX-XFT | M12 | Female, Straight, Overmolded on Cable Assembly | A Coded | IP67 or IP68 | View |



| PART NUMBER | TYPE | GENDER / MOUNTING TYPE | FOR A, B, C, & D STYLES | WATERPROOF RATING | PRODUCT DATA |
|--|------|---|-------------------------|-------------------|----------------------|
| SD-PMAXX-FFTDL-SX0-001 | M12 | Female, Field Assembly Cable Mount | A Coded | IP67 | View |
| SD-PMAXX-FFTPH-RX0-000 | M12 | Female, Panel Mount, Right Angle, PCB | A Coded | IP67 | View |
| SD-PMAXX-MMTDL-SX0-001 | M12 | Male, Field Assembly Cable Mount | A Coded | IP67 | View |
| SD-PMAXX-MMTPH-RX0-000 | M12 | Male, Panel Mount, Right Angle PCB | A Coded | IP67 | View |
| SD-PMAXXX-FFTBR-CXX-XFT | M12 | Female, Right Angle, Overmolded on Cable Assembly | A Coded | IP67 | View |
| SD-PMAXXX-MMTBL-CXX-XFT | M12 | Male, Straight, Overmolded on Cable Assembly | A Coded | IP67 | View |
| SD-PMAXXX-MMTBL-CXX-XXXM | M12 | Male, Straight, Overmolded on Cable Assembly | A Coded | IP67 | View |
| SD-PMAXXX-MMTBR-CXX-XFT | M12 | Male, Right Angle, Overmolded on Cable Assembly | A Coded | IP67 | View |
| SD-PMB05-FFTRH-PX0-000 | M12 | Female, Panel Mount, Straight, Solder Cup | B Coded | IP67 | View |
| SD-PMDXX-FFTDL-SX0-000 | M12 | Female, Field Assembly Cable Mount | D Coded | IP67 | View |
| SD-PMDXX-MMTDL-SX0-000 | M12 | Male, Field Assembly Cable Mount | D Coded | IP67 | View |
| SD-PMEXX-FFTDL-SX0-001 | M8 | Female, Field Assembly Cable Mount | A Coded | IP67 | View |
| SD-PMEXX-FFTPH-RX0-000 | M8 | Female, Panel Mount, Right Angle PCB | A Coded | IP67 | View |
| SD-PMEXX-MMTPH-PX0-001 | M8 | Male, Panel Mount, Straight, PCB | A Coded | IP67 | View |
| SD-PMEXX-MMTPH-RX0-000 | M8 | Male, Panel Mount, Right Angle PCB | A Coded | IP67 | View |
| SD-PMEXXX-FFTBL-CXX-XFT | M8 | Female, Straight, Overmolded on Cable Assembly | A Coded | IP67 | View |
| SD-PMEXXX-FFTBL-CXX-XXXM | M8 | Female, Straight, Overmolded on Cable Assembly | A Coded | IP67 | View |
| SD-PMEXXX-FFTBR-CXX-XFT | M8 | Female, Right Angle, Overmolded on Cable Assembly | A Coded | IP67 | View |
| SD-PMEXXX-MMTBL-CXX-XFT | M8 | Male, Straight, Overmolded on Cable Assembly | A Coded | IP67 | View |
| SD-PMEXXX-MMTDL-SX0-000 | M8 | Male, Field Assembly Cable Mount | A Coded | IP67 | View |
| SD-PMG04-FFTPH-RX0-000 | M5 | Female, Panel Mount, Straight, PCB | A Coded | IP67 | View |
| SD-PMG04-MMTPH-RX0-000 | M5 | Male, Panel Mount, Straight, PCB | A Coded | IP67 | View |
| SD-PMGXX-FFTBL-CXX-XFT | M5 | Female, Straight, Overmolded on Cable Assembly | A Coded | IP67 | View |
| SD-PMGXX-MMTBL-CXX-XFT | M5 | Male, Field Assembly Cable Mount | A Coded | IP67 | View |
| SD-PMX08-MMTBL-CXX-XFT | M12 | Male, Straight, Overmolded on Cable Assembly | X Coded | IP67 or IP68 | View |
| SD-PNXXX-MMTAL-S00-013 | M12 | Male, Field Assembly Cable Mount | A or D Coded | IP-67 | View |



Circular Industrial Connectors - Waterproof, Ruggedized & High Current

WATERPROOF CIRCULAR STYLES



Adam Tech’s Waterproof Circular Connectors and Cable Assemblies are a wide offering of industry standard waterproof solutions. Ranging from IP67 to IP69, these ruggedized systems are designed to handle harsh environments, while providing the utmost reliability.

| PART NUMBER | GENDER / MOUNTING TYPE | WATERPROOF RATING | PRODUCT DATA |
|-------------------------|---|-------------------|----------------------|
| SD-BM-CAPIX | Male, Cap, B Size | N/A | View |
| SD-BM-CAP2 | Male, Dust Cover, B Size | N/A | View |
| SD-CAXX-MMBBR-CXX-XFT | Male, Right Angle, Overmolded on Cable Assembly | IP67 | View |
| SD-CAXX-MMBPH-SX0-000 | Male, Panel Mount, Solder Cup | IP67 | View |
| SD-CAXX-FFBBL-CXX-XFT | Male, Straight, Overmolded on Cable Assembly | IP67 | View |
| SD-CBXX-MMBBL-CXX-XFT | Male, Straight, Overmolded on Cable Assembly | IP67 | View |
| SD-CBXX-MMBPH-SX0-001 | Male, Panel Mount, Solder Cup | IP67 | View |
| SD-CBXX-FFBAL-CXX-XFT | Female, Straight, Overmolded on Cable Assembly | IP67 | View |
| SD-CBXX-FFBAL-CXX-XXXM | Female, Straight, Overmolded on Cable Assembly | IP67 | View |
| SD-CBXX-FFBBL-CXX-XFT | Female, Straight, Overmolded on Cable Assembly | IP67 | View |
| SD-CBXX-FFBDL-SX0-000 | Female, Field Assembly Cable Mount | IP67 | View |
| SD-CBXX-FFTAL-CXX-XFT | Female, Straight, Overmolded on Cable Assembly | IP67 | View |
| SD-CBXX-FFTAL-CXX-XXXM | Female, Straight, Overmolded on Cable Assembly | IP67 | View |
| SD-CBXX-FFTBL-CXX-XFT-X | Female, Straight, Overmolded on Cable Assembly | IP67 | View |
| SD-CBXX-FFTDL-SX0-000 | Female, Field Assembly Cable Mount | IP67 | View |
| SD-CBXX-MMBDL-SX0-000 | Male, Field Assembly Cable Mount | IP67 | View |
| SD-CBXX-MMBPH-PX0-001 | Male, Panel Mount, PCB | IP67 | View |
| SD-CBXX-MMBPH-SX0-000 | Male, Panel Mount, Solder Cup | IP67 | View |
| SD-CBXX-MMTDL-SX0-000 | Male, Field Assembly Cable Mount | IP67 | View |
| SD-CBXX-MMTPH-PX0-000 | Male, Panel Mount, PCB | IP67 | View |
| SD-CBXX-MMTPH-SX0-000 | Male, Panel Mount, Solder Cup | IP67 | View |
| SD-CBXX-MMTRH-PX0-000 | Male, Panel Mount, PCB | IP67 | View |
| SD-CBXX-MMTRH-SX0-000 | Male, Panel Mount, Solder Cup | IP67 | View |
| SD-CCXX-MMBPH-SX0-000 | Male, Panel Mount, Solder Cup | IP67 | View |
| SD-CCXX-FFBBL-CXX-XFT | Male, Straight, Overmolded on Cable Assembly | IP67 | View |
| SD-CCXX-FFBDL-SX0-000 | Female, Field Assembly Cable Mount | IP67 | View |
| SD-CCXX-MMBBL-CXX-XFT | Male, Straight, Overmolded on Cable Assembly | IP67 | View |
| SD-CCXX-MMBDL-SX0-000 | Male, Field Assembly Cable Mount | IP67 | View |
| SD-CCXX-MMBPH-SX0-000 | Male, Panel Mount, Solder Cup | IP67 | View |
| SD-CD35-FCBAL-CXX-XXXM | Female, Straight, Overmolded on Cable Assembly | IP67 | View |
| SD-CD35-MDBPH-PX0-000 | Male, Panel Mount, PCB | IP67 | View |
| SD-CD37-MDBPH-SX000 | Male, Panel Mount, Solder Cup | IP67 | View |
| SD-CDXX-MMBPH-SX0-000 | Male, Panel Mount, Solder Cup | IP67 | View |
| SD-CDXX-FFBAR-CXX-XFT | Male, Right Angle, Overmolded on Cable Assembly | IP67 | View |
| SD-CDXX-FFBDL-SX0-000 | Female, Field Assembly Cable Mount | IP67 | View |
| SD-CM-CAPI | Male, Cap, RJ45 | N/A | View |



| PART NUMBER CONFIGURATION | | | |
|---------------------------|---|--|--|
| SD | CA03A | MMBPH | S70-000 |
| SERIES | SERIES, SIZE, STYLE, POSITIONS | CONNECTOR STYLE, CONTACT TYPE, MATING STYLE, S/R OR LOCK STYLE, BACK SHELL | ASSEMBLY STYLE, IP RATING, SERIAL NUMBER |
| SD = Waterproof | 1st Characters for Series C = Circular | 1st Characters for Connector Style M = Male Connector F = Female Connector | 1st Character for Assembly Style S = Solder Type P = 180° PCB Type R = 90° PCB Type W = Screw in Type C = Molding Type I = IDC CR = Crimp Type |
| | 2nd Character for Size A = Mini (7/16") B = Standard (5/8") C = Middle (13/16") D = Large (1") E = Marco (1, 3/16") F = (7/8") G = SP13 | 2nd Character for Contact Type M = Male Contact F = Female Contact C = Hybrid (Different Size Male Contacts) D = Hybrid (Different Size Female Contacts) E = Female (Large Amp) + Male (Smaller Amp) F = Male (Large Amp) + Female (Smaller Amp) | 2nd Character for IP Rating N = No IP 6 = IP 66 7 = IP 67 8 = IP 68 |
| | 3rd ~4th Character for Positions 02, 03, ..., Pins (Positions) | 3rd Character for Mating Style T = Thread/Screw B = Bayonet/Twist Lock | 3rd Character for Cable Type 0 = Panel or No Cable A = UL2464 B = SJTW C = UL2517 D = Cat5E E = Cat6 G = Cat6A |
| | 5th Character for Contact Ampere A, B, ..., (Refer to drawing for rating mapping) | 4th Character for S/R or Lock Style A = Molding Cable w/ SR B = Molding Cable w/o SR C = Ass'y Type w/ SR D = Ass'y Type w/o SR P = Panel Front Mount R = Panel Rear Mount S = Semi-finished product (P/N end here) | 4th ~6th Character for Cable Length 000 = No Cable 1FT, 3FT, 9FT... |
| | | 5th Character for Back Shell L = Straight (180° Cable, Ass'y Type) R = R/A (90° Cable, Ass'y Type) C = Circular Panel Flange H = Front Hexagonal Nut Panel | |



Adam Tech offers a range of weatherproof, ruggedized, IP rated RJ45 and USB connector sets in various styles. Custom designs can also be made upon request.

| PART NUMBER | TYPE | WATERPROOF RATING | GENDER / MOUNTING TYPE | PRODUCT DATA |
|-----------------------|----------|-------------------|---------------------------------------|----------------------|
| SD-HDPA-JBRC-SX0-009 | HDMI | IP67 | Female, Panel Mount, Solder | View |
| SD-NPBC-JTPC-TB70-000 | Mini USB | IP67 | Male, Panel Mount, Transfer Board | View |
| SD-NPBC-JTPC-TBX0-000 | Mini USB | IP67 | Male, Panel Mount, Transfer Board | View |
| SD-NPBC-PTAL-CXX-XFT | Mini USB | IP67 | Male, Cable Mount | View |
| SD-RPC-JBPC-AX0-000 | RJ45 | IP67 | Female, Panel Mount, Straight PCB | View |
| SD-RPC-JBPC-PSX0-000 | RJ45 | IP67 | Female, Panel Mount, Straight PCB | View |
| SD-RPC-JBPC-PSX0-001 | RJ45 | IP67 | Female, Panel Mount, Straight PCB | View |
| SD-RPC-JBPC-WRX0-000 | RJ45 | IP67 | Female, Panel Mount, Right Angle PCB | View |
| SD-RPC-JBPC-WSX0-000 | RJ45 | IP67 | Female, Panel Mount, Straight PCB | View |
| SD-RPC-JTBL-CXX-XFT | RJ45 | IP67 | Female, Panel Mount, Right Angle PCB | View |
| SD-RPC-JTPC-PRX0-000 | RJ45 | IP67 | Female, Panel Mount, Straight PCB | View |
| SD-RPC-JTPC-PSX0-000 | RJ45 | IP67 | Female, Panel Mount, Straight PCB | View |
| SD-RPC-JTPC-WRX0-000 | RJ45 | IP67 | Female, Panel Mount, Right Angle Conn | View |
| SD-RPC-JTPC-WSX0-000 | RJ45 | IP67 | Female, Panel Mount, Straight Conn | View |
| SD-RPC-PBBL-CXX-XFT | RJ45 | IP67 | Male, Cable Mount | View |
| SD-RPC-PBDL-GXX-000 | RJ45 | IP67 | Male, Cable Mount | View |
| SD-RPC-PTBL-CXX-XFT | RJ45 | IP67 | Male, Cable Mount | View |
| SD-RPC-PTDL-GXX-000 | RJ45 | IP67 | Male, Cable Mount | View |
| SD-RPC-PTDL-GXX-001 | RJ45 | IP67 | Male, Cable Mount | View |
| SD-UPAC-JBPC-PSX0-000 | USB | IP67 | Female, Panel Mount, Straight PCB | View |
| SD-UPAC-JTPC-PS70-001 | USB | IP67 | Female, Panel Mount, Straight PCB | View |
| SD-UPAC-JTPC-PSX0-000 | USB | IP67 | Female, Panel Mount, Straight PCB | View |
| SD-UPAC-PBBL-CXX-XFT | USB | IP67 | Male, Cable Mount | View |

MAXIMUM CHARACTERS

Std. P/N = 18
Customization P/N = 21

FOR NON STANDARD OR CUSTOMIZATION

Substituted with under after Back shell
ANXXXXX-X = Customization Case Numbers
(Ex, WP-RPC-JBPC-AN10920-1)



| PART NUMBER CONFIGURATION | | | |
|---------------------------|---|--|---|
| SD | UPAC | JBPC | J7D-1FT |
| SERIES | SERIES, STYLE, SIZE | CONNECTOR STYLE, MATING STYLE, S/R OR LOCK STYLE, BACK SHELL | ASSEMBLY STYLE, IP RATING, CATEGORY/ SHIELDING, SERIAL NUMBER |
| SD = Waterproof | 1st~2nd or 3rd Characters for Series RM = RJ45 Metal Housing Metal Nut RP = RJ45 Plastic Housing Plastic Nut RPM = RJ45 Plastic Housing Metal Nut UPA = USB 2.0 A-TYPE Plastic Housing Plastic Nut U3PA = USB 3.0 A-TYPE Plastic Housing Plastic Nut NPB = Mini USB B-TYPE Plastic Housing Plastic Nut A2P = 2.5mm Audio Connector Plastic Housing Plastic Nut A3P = 3.5mm Audio Connector Plastic Housing Plastic Nut A4P = 1/4 inch (6.35mm) Audio Connector Plastic Housing Plastic Nut DE9P = D-sub 9 Pin Plastic hood HDPA = HDMI Type-A Plastic Housing Plastic Nut 3rd or 4th Character for Size/Code C = Middle (13/16") S = Square hole panel K = Key lock | 1st Characters for Connector Style P = Plug Connector J = Jack Connector 2nd Character for Mating Style T = Thread/Screw B = Bayonet/Twist Lock S = Snap in U = Thumb Screw 3rd Character for S/R or Lock Style A = Molding Cable w/ SR B = Molding Cable w/o SR C = Ass'y Type w/ SR D = Ass'y Type w/o SR E = W/Cable w/o SR (PCB Type) P = Panel Front Mount R = Panel Rear Mount 4th Character for Back Shell L = Straight (180° Cable, Ass'y Type) C = Circular Panel M = Module jack | 1st Character for Assembly Style S = Solder Type or w/cable plug C = Molding Type direct cut J = Jack G = Plug A = Adapter PS = Pin header Straight PR = Pin header Right angle WS = Wafer Straight WR = Wafer Right angle TB = Transfer Board 2nd Character for IP Rating 6 = IP 66 7 = IP 67 8 = IP 68 3rd Character for Cable Type O = Panel or No Cable A = Cat5 Shield (STP) B = Cat5 Un-Shield (UTP) C = Cat5E Shield D = Cat5E Un-Shield E = Cat6 Shield F = Cat6 Un-Shield G = Cat6A Shield H = Cat6A Un-Shield J = Cat5E Fn-Shield (FTP) L = USB Type A M = USB Type B 4th ~6th Character for Cable Length 000 = No Cable 1FT, 3FT, 9FT... |

Adam Tech’s comprehensive line of Push Pull Connectors consists of metal and plastic connectors, elbow sockets, and bend reliefs. Each product type is offered in a variety of options, including positions, mounting, and size. Specialty waterproof push pull connectors are also available with ratings of IP67 and IP68. Adam Tech Push Pull Connectors are ideal for any application requiring easy, secure connections.

FEATURES & SPECIFICATIONS

- FEATURES:**
- Plugs and sockets
 - Metal and plastic
 - Standard IP50 Dustproof
 - IP67 and IP68 waterproof
 - Elbow sockets
 - Bend reliefs
 - Various positions
 - Various collet sizes
 - Solder cup and PCB
 - Panel and cable mount
 - Fully intermateable with all industry leading push pull connectors

- APPLICATIONS:**
- Medical
 - Industrial
 - Instrumentation
 - Data and communications
 - Automotive
 - Audio/video

- SPECIFICATIONS:**
- Material:**
- Insulator: PPS
 - Housing: Brass, natural chrome plated or PC
 - Terminal: Brass, gold plated
- Electrical:**
- Current rating range: 1.5 to 20A
 - Voltage rating: 250V
 - Electrical life: 1,000 cycles min.
- Temperature Rating:**
- Operating temperature range: -55°C to +150°C



| PART NUMBER | TYPE | GENDER / MOUNTING TYPE | WATERPROOF RATING | PRODUCT DATA |
|-------------------------------------|--------------|------------------------|-------------------|----------------------|
| MMI-BR0-XX-XX-X | Bend Relief | | | View |
| MMI-BR1-XX-XX-X | Bend Relief | | | View |
| MMI-BR2-XX-XX-X | Bend Relief | | | View |
| MMI-ES1GXXPR | Elbow Socket | Female, Panel Mount | IP50 | View |
| MMI-ES1GXXPR-T | Elbow Socket | Female, Panel Mount | IP50 | View |
| MMI-M0FGXXSXX-IP67 | Metal | Female, Cable Plug | IP67 | View |
| MMI-M0FGXXSXXB-IP67 | Metal | Female, Cable Plug | IP67 | View |
| MMI-M0FSXXS | Metal | Female, Panel Mount | IP50 | View |
| MMI-M0FXXSXX | Metal | Female, Cable Plug | IP50 | View |
| MMI-M0FXXSXXB | Metal | Female, Cable Plug | IP50 | View |
| MMI-M0PGXXSXX-IP67 | Metal | Male, Cable Plug | IP67 | View |
| MMI-M0PGXXSXXB-IP67 | Metal | Male, Cable Plug | IP67 | View |
| MMI-M0PRXXSXX | Metal | Male, Cable Plug | IP50 | View |
| MMI-M0PRXXSXXB | Metal | Male, Cable Plug | IP50 | View |
| MMI-M0PXXSXX | Metal | Male, Cable Plug | IP50 | View |
| MMI-M0PXXSXX-IP68 | Metal | Male, Cable Plug | IP68 | View |
| MMI-M0PXXSXXB | Metal | Male, Cable Plug | IP50 | View |
| MMI-M0PXXSXXB-IP68 | Metal | Male, Cable Plug | IP68 | View |
| MMI-M0RSGXXS-IP67 | Metal | Female, Panel Mount | IP67 | View |
| MMI-M0RSXXXP | Metal | Female, Panel Mount | IP50 | View |
| MMI-M0RSXXXP-IP68 | Metal | Female, Panel Mount | IP68 | View |



MMI-ES1G03PR



MMI-M0PG04S52B



MMI-P1SRG02PRGG



MMI-M0RS104S-IP68

| PART NUMBER | TYPE | GENDER / MOUNTING TYPE | WATERPROOF RATING | PRODUCT DATA |
|---------------------|---------|------------------------|-------------------|----------------------|
| MMI-MORSXXXPR | Metal | Female, Panel Mount | IP50 | View |
| MMI-MORSXXXS | Metal | Female, Panel Mount | IP50 | View |
| MMI-MORSXXXS-IP68 | Metal | Female, Panel Mount | IP68 | View |
| MMI-M1FGXXSXX-IP67 | Metal | Female, Cable Plug | IP67 | View |
| MMI-M1FGXXSXXB-IP67 | Metal | Female, Cable Plug | IP67 | View |
| MMI-M1FSXXXS | Metal | Female, Panel Mount | IP50 | View |
| MMI-M1FXXSXX | Metal | Female, Cable Plug | IP50 | View |
| MMI-M1FXXSXXB | Metal | Female, Cable Plug | IP50 | View |
| MMI-M1PGXXSXX-IP67 | Metal | Male, Cable Plug | IP67 | View |
| MMI-M1PGXXSXXB-IP67 | Metal | Male, Cable Plug | IP67 | View |
| MMI-M1PRXXSXX | Metal | Male, Cable Plug | IP50 | View |
| MMI-M1PRXXSXXB | Metal | Male, Cable Plug | IP50 | View |
| MMI-M1PXXSXX | Metal | Male, Cable Plug | IP50 | View |
| MMI-M1PXXSXX-IP68 | Metal | Male, Cable Plug | IP68 | View |
| MMI-M1PXXSXXB | Metal | Male, Cable Plug | IP50 | View |
| MMI-M1PXXSXXB-IP68 | Metal | Male, Cable Plug | IP68 | View |
| MMI-M1RSGXXS-IP67 | Metal | Female, Panel Mount | IP67 | View |
| MMI-M1RSXXXP | Metal | Female, Panel Mount | IP50 | View |
| MMI-M1RSXXXP-IP68 | Metal | Female, Panel Mount | IP68 | View |
| MMI-M1RSXXXPR | Metal | Female, Panel Mount | IP50 | View |
| MMI-M1RSXXXS | Metal | Female, Panel Mount | IP50 | View |
| MMI-POM-COL-XX | Collet | | IP50 | View |
| MMI-POM-COL-XX-IP6X | Collet | | IP67 or IP68 | View |
| MMI-P1FGXXSXXXB | Plastic | Female, Cable Plug | IP50 | View |
| MMI-P1FGXXSXXXX | Plastic | Female, Cable Plug | IP50 | View |
| MMI-P1M-COL-XX | Collet | | IP50 | View |
| MMI-P1M-COL-XX-IP6X | Collet | | IP67 or IP68 | View |
| MMI-PIP-BN-X | Nut | | | View |
| MMI-PIP-COL-XX | Collet | | | View |
| MMI-PIPXXSXXXB | Plastic | Male, Cable Plug | IP50 | View |
| MMI-PIPXXSXXXX | Plastic | Male, Cable Plug | IP50 | View |
| MMI-P1S-FN-X | Nut | | | View |
| MMI-P1SRXXXPXX | Plastic | Female, Panel Mount | IP50 | View |
| MMI-P1SRXXXPXX | Plastic | Female, Panel Mount | IP50 | View |
| MMI-P1SRXXSXX | Plastic | Female, Panel Mount | IP50 | View |

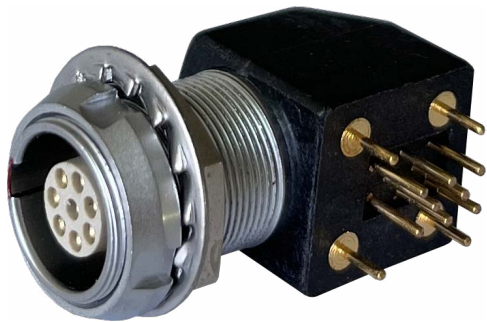

MMI-ES1G08PR-T



MMI-M0FSG04S



MMI-M0RSG04P



MMI-M0RSG06S-IP67



MMI-M1FG10S52B-IP67



MMI-M0PRG03S52



MMI-M1RSG06PR



MMI-P1SRG05PGG

Automotive Connectors manufactured in our IATF 16949 certified facility are state of the art solutions to connect a variety of Automotive applications. This specialized series of Automotive board headers and pin strips achieve suitability for a wide range of applications. Our success with automotive connectors and cables is heavily “Custom Solution Based.” The bulk of Adam Tech’s Automotive expertise is centered around developing custom Automotive solutions not available elsewhere on the market. Many of our customers will submit to us a sketch of a specialized auto connector that requires design and tooling. Our team of engineers will develop a custom design tailored specifically to your application. For more details, submit a “Custom Solution” request through our Website Inquiry Form.

FEATURES & SPECIFICATIONS

PACKAGING:

Anti-ESD plastic trays or tubes

APPROVALS AND CERTIFICATIONS:

UL Recognized File no. E224053

SPECIFICATIONS:

Material:

Standard insulator: PA66, PA6T or PA9T
Optional Hi-Temp insulator: PA6T or PA9T
Insulator Color: Black
Contacts: Brass
Contact Plating: Tin or Gold over Nickel underplate

Electrical:

Operating Voltage: 250V

Current Rating: Up to 7 Amps
Contact Resistance: 20 mohms max.
Insulation Resistance: 1,000 Mohms min.
Dielectric Withstanding Voltage: 500V AC

Mechanical:

Temperature Ratings:

Operating Temperature: -40°C to +125°C
Soldering process temperature:
Standard insulator: PA66
Hi-Temp insulator: PA6T or PA9T



| PART NUMBER | TYPE | PIN COUNT | CENTERLINE | PRODUCT DATA |
|-------------------------|--------------|-----------|------------|----------------------|
| ADT-AMMC3336A850PPCT006 | Board Header | 23 | 4.00mm | View |
| ADT-AMMC3722PPCT001 | Board Header | | 4.20mm | View |
| ADT-AMMC3903MACT002 | Board Header | 31 | 4.00mm | View |
| ADT-AMP1151106S3BR149E2 | Board Header | 6 | 2.54mm | View |
| ADT-AMP1251104S2BS192A1 | Board Header | 4 | 2.54mm | View |
| ADT-AMP1251106S4BS165A1 | Board Header | 6 | 2.54mm | View |
| ADT-AMP1831104S4CR228B1 | Board Header | 4 | 2.54mm | View |
| ADT-AMPE441212S3ES170E1 | Board Header | 24 | 4.20mm | View |
| ADT-AMYX7762311 | Board Header | 35 | 1.35mm | View |

ADVANCED AUTOMOTIVE SOLUTIONS AND DESIGN

- Connector, Terminal and Wiring Capability
- High Retention Force Designs
- Customized Solutions
- IATF 16949:2016



Adam Tech RF Assemblies consist of a wide range of industry styles and types including IPEX, SMA, MCX, and BNC and available in numerous lengths which may also be customized to your requirements. RF cables are highly customizable and can be tailored to suit your application requirements.

FEATURES & SPECIFICATIONS

FEATURES:
Bodies available with gold or nickel plating
Insulators available in Teflon, Delrin, and Polypropylene
Standard availability of 50 or 75 ohms impedance
Through hole and SMT types for printed circuit board versions
Male and female types available in bulkhead and cable mount versions

MATING CONNECTORS:
Adam Tech RF series connectors and all industry Standard RF connectors

PACKAGING:
Anti-ESD plastic trays or bags

APPROVALS AND CERTIFICATIONS:
UL Recognized File no. E224053

SPECIFICATIONS:
Material:
Housing: Brass, Nickel plated
Zinc diecast, Nickel plated
Standard Insulators: Delrin, Polypropylene or Teflon

Optional Hi-Temp Insulator: Teflon
Contacts: Beryllium copper, Gold plated

Electrical:
Operating voltage: 150V AC max.
Contact resistance: 5 mΩ max. initial
Impedance: 50 or 75 ohms
Insulation resistance: 5000 M min.
Dielectric withstanding voltage: 1000V AC for 1 minute
VSWR: 1.2 max
Frequency range: 0 – 6 GHz

Mechanical:
Engagement force: 4.5 lbs max
Disengagement force: 2 lbs min
Cable retention: equal to breaking strength of cable employed
Durability: 500 cycles

Temperature Rating:
Operating temperature: -20°C to +85°C
Soldering process temperature:
Standard insulator: 235°C
Hi-Temp insulator: 260°C

| PART NUMBER | TYPE | LENGTH | CABLE | PRODUCT DATA |
|---------------------|------------|------------|--------------|----------------------|
| CA-BNC-P-P-01-1000L | BNC to BNC | 39 inches | RG-58 Cable | View |
| CA-BNC-P-P-01-1082L | BNC to BNC | 42 inches | RG-58 Cable | View |
| CA-BNC-P-P-01-1800L | BNC to BNC | 70 inches | RG-58 Cable | View |
| CA-BNC-P-P-01-2082L | BNC to BNC | 81 inches | RG-58 Cable | View |
| CA-BNC-P-P-01-282L | BNC to BNC | 11 inches | RG-58 Cable | View |
| CA-BNC-P-P-01-305L | BNC to BNC | 12 inches | RG-58 Cable | View |
| CA-BNC-P-P-01-3082L | BNC to BNC | 121 inches | RG-58 Cable | View |
| CA-BNC-P-P-01-582L | BNC to BNC | 22 inches | RG-58 Cable | View |
| CA-BNC-P-P-01-915L | BNC to BNC | 36 inches | RG-58 Cable | View |
| CA-BNC-P-P-01-XXXL | BNC to BNC | | RG-58 Cable | View |
| CA-BNC-P-P-02-1000L | BNC to BNC | 39 inches | RG-174 Cable | View |
| CA-BNC-P-P-02-1200L | BNC to BNC | 47 inches | RG-174 Cable | View |
| CA-BNC-P-P-02-1500L | BNC to BNC | 59 inches | RG-174 Cable | View |
| CA-BNC-P-P-02-2000L | BNC to BNC | 78 inches | RG-174 Cable | View |
| CA-BNC-P-P-02-2800L | BNC to BNC | 110 inches | RG-174 Cable | View |
| CA-BNC-P-P-02-500L | BNC to BNC | 19 inches | RG-174 Cable | View |
| CA-BNC-P-P-02-600L | BNC to BNC | 23 inches | RG-174 Cable | View |



| PART NUMBER | TYPE | LENGTH | CABLE | PRODUCT DATA |
|----------------------------|----------------------|------------|-----------------|----------------------|
| CA-BNC-P-P-02-610L | BNC to BNC | 24 inches | RG-174 Cable | View |
| CA-BNC-P-P-02-750L | BNC to BNC | 29 inches | RG-174 Cable | View |
| CA-BNC-P-P-02-XXXL | BNC to BNC | | RG-174 Cable | View |
| CA-DKCA0-152L0-AJ10-0 | SMA to IPEX | 6 inches | 1.13mm Diameter | View |
| CA-DKCA0-152L1-AL10-0 | SMA to IPEX | 6 inches | 1.37mm Cable | View |
| CA-DKCA0-305L0-AJ10-0 | SMA to IPEX | 12 inches | 1.13mm Diameter | View |
| CA-DKCA0-305L1-AL10-0 | SMA to IPEX | 12 inches | 1.37mm Cable | View |
| CA-DKCA1-100L1-1010 | IPEX to IPEX | 4 inches | 1.37mm Cable | View |
| CA-DKCA1-100LQ-1010 | IPEX to IPEX | 4 inches | 0.81mm Cable | View |
| CA-DKCA1-152L0-AJ10 | SMA to IPEX | 6 inches | 1.13mm Diameter | View |
| CA-DKCA1-152L0-AJ15 | SMA to IPEX | 6 inches | 1.13mm Diameter | View |
| CA-DKCA1-152L0-10-12 | IPEX to Stripped End | 12 inches | 1.13mm Diameter | View |
| CA-DKCA1-152L0-10-6 | IPEX to Stripped End | 6 inches | 1.13mm Diameter | View |
| CA-DKCA1-152L1-AL10 | SMA to IPEX | 6 inches | 1.37mm Cable | View |
| CA-DKCA1-152L3-DPDRP-12 | MCX to MCX | 12 inches | RG-178 Cable | View |
| CA-DKCA1-152L3-DPDRP-6 | MCX to MCX | 6 inches | RG-178 Cable | View |
| CA-DKCA1-152L5-APAJ | SMA to SMA | 6 inches | RG-316 Cable | View |
| CA-DKCA1-152L5-EPR-HSBL-12 | MMCX to Stripped End | 12 inches | RG-316 Cable | View |
| CA-DKCA1-152L5-EPR-HSBL-6 | MMCX to Stripped End | 6 inches | RG-316 Cable | View |
| CA-DKCA1-152LQ-ALI5 | SMA to IPEX | 6 inches | 0.81mm Cable | View |
| CA-DKCA1-153L3-EPEP | MMCX to MMCX | 6 inches | RG-178 Cable | View |
| CA-DKCA1-153L5-EPREPR | MMCX to MMCX | 6 inches | RG-316 Cable | View |
| CA-DKCA1-200L1-1010 | IPEX to IPEX | 7.9 inches | 1.37mm Cable | View |
| CA-DKCA1-220LQ-1010 | IPEX to IPEX | 8.7 inches | 0.81mm Cable | View |
| CA-DKCA1-305L0-AJ10 | SMA to IPEX | 12 inches | 1.13mm Diameter | View |
| CA-DKCA1-305L0-AJ15 | SMA to IPEX | 6 inches | 1.13mm Diameter | View |
| CA-DKCA1-305L1-AL10 | SMA to IPEX | 12 inches | 1.37mm Cable | View |
| CA-DKCA1-305L5-APAJ | SMA to SMA | 12 inches | RG-316 Cable | View |
| CA-DKCA1-305LQ-ALI5 | SMA to IPEX | 12 inches | 0.81mm Cable | View |
| CA-DKCA1-50LQ-1010 | IPEX to IPEX | 2 inches | 0.81mm Cable | View |

Adam Tech’s RF Antennas are an optimal solution for any application transmitting or receiving electromagnetic waves. This series is headlined by WiFi, LTE, and GPS antennas, offered as either embedded or external. Designed with versatility in mind, they are available in a variety of lengths, mounting orientations, and specifications. Adam Tech is committed to providing reliable solutions to the wide world of wireless communication.

FEATURES & SPECIFICATIONS

FEATURES:

- External and embedded antennas
- 5G, 4G, 3G, and 2G standards
- WiFi and LTE
- Navigation systems, such as GPS and Galileo
- Enable high speed wireless communication
- Variety of lengths
- Horizontal and vertical mounting orientations
- Wide range of frequencies

APPLICATIONS:

- Routers
- Navigation systems
- Radars
- Televisions
- Radios
- Mobile phones
- Automobiles
- Communication systems



| PART NUMBER | TYPE | PRODUCT DATA |
|---------------|---------------------------|----------------------|
| ANT-190061B77 | 4G FPC Antenna | View |
| ANT-190071B77 | 4G FPC Antenna | View |
| ANT-19031EB78 | 4G External Antenna | View |
| ANT-19036EB56 | ISM External Antenna | View |
| ANT-190541B97 | 3G PCB Antenna | View |
| ANT-19073EB56 | 5G External Antenna | View |
| ANT-190751B93 | GPS Antenna | View |
| ANT-19078EB56 | 4G and GNSS Combo Antenna | View |
| ANT-200051B66 | GPS Antenna | View |
| ANT-200091B66 | 4G SMD Antenna | View |
| ANT-200421B77 | 5G FPC Antenna | View |

| PART NUMBER | TYPE | PRODUCT DATA |
|----------------------|-----------------------|----------------------|
| ANT-20087EB56 | GPS Antenna | View |
| ANT-20090EB56 | Wifi External Antenna | View |
| ANT-20228WB56 | 5G External Antenna | View |
| ANT-202641B93 | GPS Antenna | View |
| ANT-20284EB56 | 4G External Antenna | View |
| ANT-20287EB56 | 4G External Antenna | View |
| ANT-20289EB56 | Wifi External Antenna | View |
| ANT-21012EB56 | 3G External Antenna | View |
| ANT-210171B77 | 3G FPC Antenna | View |
| ANT-DK-3G0EM22-10300 | 3G Embedded Antenna | View |
| ANT-DK-DB1DI-2AB(C)- | WLAN External Antenna | View |

| PART NUMBER | TYPE | PRODUCT DATA |
|--------------------------|-----------------------|----------------------|
| ANT-DK-GP1FP-GAP3M-1 | GPS Antenna | View |
| ANT-DK-LTE0EM58-10300 | LTE Embedded Antenna | View |
| ANT-DK-LTE1DIP-2AP(P) | LTE External Antenna | View |
| ANT-DK-LTE1MD-GAPL52M | LTE External Antenna | View |
| ANT-DK-WF0EM01-10200 | Wifi Embedded Antenna | View |
| ANT-DK-WF1DI-2AB(C)- | Wifi External Antenna | View |
| ANT-DK-WF1EM73-1085-1 | Wifi Embedded Antenna | View |
| ANT-DK-WLA1DL-5L021010-C | Wifi External Antenna | View |
| ANT-DK-WLA1EM60-10150 | WLAN Embedded Antenna | View |

Adam Tech Flat Flex Cables (FFC) are available in a wide variety of options including 0.50mm – 2mm centerline spacing, nearly any length or contact number required, and configurability of contacts location on same side, alternate sides, or a combination of both.

Our FFC series is fully customizable with regard to any of the features above including also the ability to specify exactly which contacts (terminals) you require for your application. Reach out to us today to get started on your design.

FEATURES & SPECIFICATIONS

PACKAGING:

Anti ESD Plastic Bags

SPECIFICATIONS:

Material:

Standard insulator: PET

Insulator Color: White Color

Support Tape: PET, Blue Color

Contacts: Tin Plater Copper

Contact Plating:

Electrical:

Operating Voltage: 90V UL 2743

Temperature Rating:

Operating Temperature: 105C



Custom cables available upon request.

| PART NUMBER | PITCH | POSITIONS | LENGTH | CONTACTS LOCATION | PRODUCT DATA |
|--------------------------|--------|-----------|----------|---------------------|----------------------|
| CA-DK05-04-101.6-A-44-88 | 0.50mm | 4 | 101.60mm | Both Same Side | View |
| CA-DK05-04-101.6-B-44-88 | 0.50mm | 4 | 101.60mm | One Top, One Bottom | View |
| CA-DK05-04-152.4-A-44-88 | 0.50mm | 4 | 152.40mm | Both Same Side | View |
| CA-DK05-04-152.4-B-44-88 | 0.50mm | 4 | 152.40mm | One Top, One Bottom | View |
| CA-DK05-04-50.8-A-44-88 | 0.50mm | 4 | 50.80mm | Both Same Side | View |
| CA-DK05-04-50.8-B-44-88 | 0.50mm | 4 | 50.80mm | One Top, One Bottom | View |
| CA-DK05-12-101.6-A-44-88 | 0.50mm | 12 | 101.60mm | Both Same Side | View |
| CA-DK05-12-101.6-B-44-88 | 0.50mm | 12 | 101.60mm | One Top, One Bottom | View |
| CA-DK05-12-152.4-A-44-88 | 0.50mm | 12 | 152.40mm | Both Same Side | View |
| CA-DK05-12-152.4-B-44-88 | 0.50mm | 12 | 152.40mm | One Top, One Bottom | View |
| CA-DK05-12-30.0-A-44-88 | 0.50mm | 12 | 30.00mm | Both Same Side | View |
| CA-DK05-12-50.8-A-44-88 | 0.50mm | 12 | 50.80mm | Both Same Side | View |
| CA-DK05-12-50.8-B-44-88 | 0.50mm | 12 | 50.80mm | One Top, One Bottom | View |
| CA-DK05-16-101.6-A-44-88 | 0.50mm | 16 | 101.60mm | Both Same Side | View |
| CA-DK05-16-101.6-B-44-88 | 0.50mm | 16 | 101.60mm | One Top, One Bottom | View |
| CA-DK05-16-152.4-A-44-88 | 0.50mm | 16 | 152.40mm | Both Same Side | View |
| CA-DK05-16-152.4-B-44-88 | 0.50mm | 16 | 152.40mm | One Top, One Bottom | View |
| CA-DK05-16-50.8-A-44-88 | 0.50mm | 16 | 50.80mm | Both Same Side | View |
| CA-DK05-16-50.8-B-44-88 | 0.50mm | 16 | 50.80mm | One Top, One Bottom | View |
| CA-DK05-24-101.6-A-44-88 | 0.50mm | 24 | 101.60mm | Both Same Side | View |
| CA-DK05-24-101.6-B-44-88 | 0.50mm | 24 | 101.60mm | One Top, One Bottom | View |
| CA-DK05-24-152.4-A-44-88 | 0.50mm | 24 | 152.40mm | Both Same Side | View |
| CA-DK05-24-152.4-B-44-88 | 0.50mm | 24 | 152.40mm | One Top, One Bottom | View |
| CA-DK05-24-50.8-A-44-88 | 0.50mm | 24 | 50.80mm | Both Same Side | View |

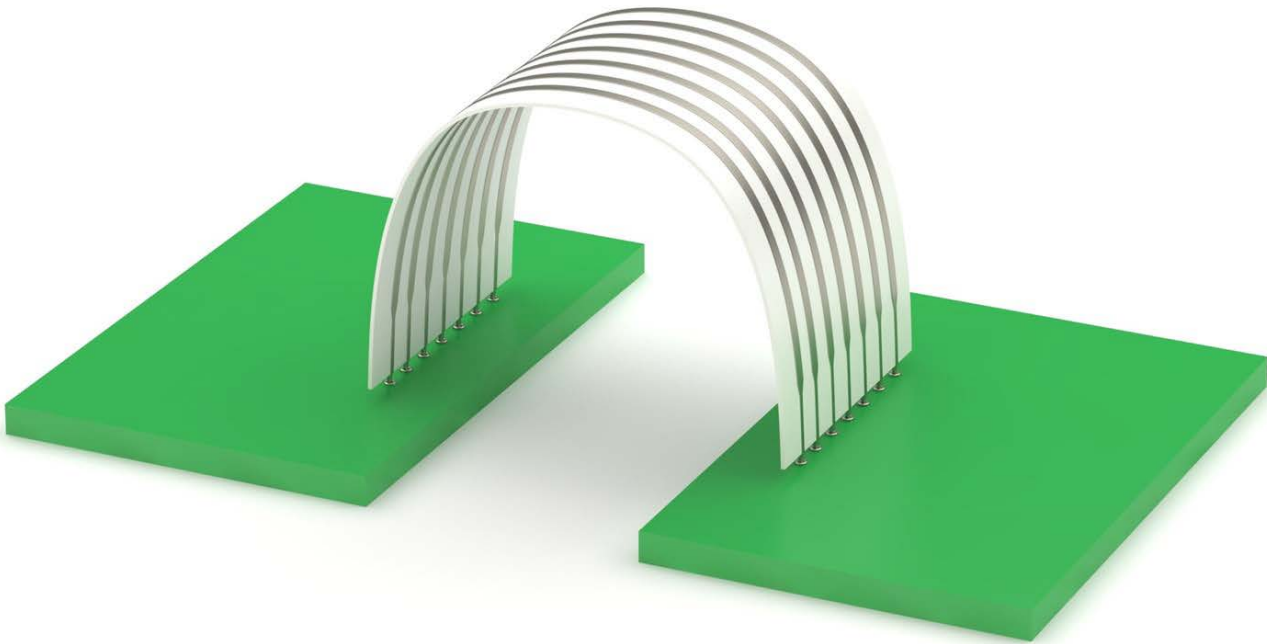

| PART NUMBER | PITCH | POSITIONS | LENGTH | CONTACTS LOCATION | PRODUCT DATA |
|--------------------------|--------|-----------|----------|---------------------|----------------------|
| CA-DK05-24-50.8-B-44-88 | 0.50mm | 24 | 50.80mm | One Top, One Bottom | View |
| CA-DK05-30-101.6-A-44-88 | 0.50mm | 30 | 101.60mm | Both Same Side | View |
| CA-DK05-30-101.6-B-44-88 | 0.50mm | 30 | 101.60mm | One Top, One Bottom | View |
| CA-DK05-30-152.4-A-44-88 | 0.50mm | 30 | 152.40mm | Both Same Side | View |
| CA-DK05-30-152.4-B-44-88 | 0.50mm | 30 | 152.40mm | One Top, One Bottom | View |
| CA-DK05-30-50.8-A-44-88 | 0.50mm | 30 | 50.80mm | Both Same Side | View |
| CA-DK05-30-50.8-B-44-88 | 0.50mm | 30 | 50.80mm | One Top, One Bottom | View |
| CA-DK05-36-101.6-A-44-88 | 0.50mm | 36 | 101.60mm | Both Same Side | View |
| CA-DK05-36-101.6-B-44-88 | 0.50mm | 36 | 101.60mm | One Top, One Bottom | View |
| CA-DK05-36-152.4-A-44-88 | 0.50mm | 36 | 152.40mm | Both Same Side | View |
| CA-DK05-36-152.4-B-44-88 | 0.50mm | 36 | 152.40mm | One Top, One Bottom | View |
| CA-DK05-36-50.8-A-44-88 | 0.50mm | 36 | 50.80mm | Both Same Side | View |
| CA-DK05-36-50.8-B-44-88 | 0.50mm | 36 | 50.80mm | One Top, One Bottom | View |
| CA-DK05-40-101.6-A-44-88 | 0.50mm | 40 | 101.60mm | Both Same Side | View |
| CA-DK05-40-101.6-B-44-88 | 0.50mm | 40 | 101.60mm | One Top, One Bottom | View |
| CA-DK05-40-152.4-A-44-88 | 0.50mm | 40 | 152.40mm | Both Same Side | View |
| CA-DK05-40-152.4-B-44-88 | 0.50mm | 40 | 152.40mm | One Top, One Bottom | View |
| CA-DK05-40-50.8-A-44-88 | 0.50mm | 40 | 50.80mm | Both Same Side | View |
| CA-DK05-40-50.8-B-44-88 | 0.50mm | 40 | 50.80mm | One Top, One Bottom | View |
| CA-DK05-XX-101.6-A-44-88 | 0.50mm | | 101.60mm | Both Same Side | View |
| CA-DK05-XX-101.6-B-44-88 | 0.50mm | | 101.60mm | One Top, One Bottom | View |
| CA-DK05-XX-152.4-A-44-88 | 0.50mm | | 152.40mm | Both Same Side | View |
| CA-DK05-XX-152.4-B-44-88 | 0.50mm | | 152.40mm | One Top, One Bottom | View |
| CA-DK05-XX-50.8-A-44-88 | 0.50mm | | 50.80mm | Both Same Side | View |
| CA-DK05-XX-50.8-B-44-88 | 0.50mm | | 50.80mm | One Top, One Bottom | View |
| CA-DK10-04-101.6-A-44-88 | 1.00mm | 4 | 101.60mm | Both Same Side | View |
| CA-DK10-04-101.6-B-44-88 | 1.00mm | 4 | 101.60mm | One Top, One Bottom | View |
| CA-DK10-04-152.4-A-44-88 | 1.00mm | 4 | 152.40mm | Both Same Side | View |
| CA-DK10-04-152.4-B-44-88 | 1.00mm | 4 | 152.40mm | One Top, One Bottom | View |
| CA-DK10-04-50.8-A-44-88 | 1.00mm | 4 | 50.80mm | Both Same Side | View |
| CA-DK10-04-50.8-B-44-88 | 1.00mm | 4 | 50.80mm | One Top, One Bottom | View |
| CA-DK10-05-101.6-A-44-88 | 1.00mm | 5 | 101.60mm | Both Same Side | View |
| CA-DK10-08-101.6-A-44-88 | 1.00mm | 8 | 101.60mm | Both Same Side | View |
| CA-DK10-12-101.6-A-44-88 | 1.00mm | 12 | 101.60mm | Both Same Side | View |
| CA-DK10-12-101.6-B-44-88 | 1.00mm | 12 | 101.60mm | One Top, One Bottom | View |
| CA-DK10-12-152.4-A-44-88 | 1.00mm | 12 | 152.40mm | Both Same Side | View |
| CA-DK10-12-152.4-B-44-88 | 1.00mm | 12 | 152.40mm | One Top, One Bottom | View |
| CA-DK10-12-50.8-A-44-88 | 1.00mm | 12 | 50.80mm | Both Same Side | View |
| CA-DK10-12-50.8-B-44-88 | 1.00mm | 12 | 50.80mm | One Top, One Bottom | View |
| CA-DK10-16-101.6-A-44-88 | 1.00mm | 16 | 101.60mm | Both Same Side | View |
| CA-DK10-16-101.6-B-44-88 | 1.00mm | 16 | 101.60mm | One Top, One Bottom | View |
| CA-DK10-16-152.4-A-44-88 | 1.00mm | 16 | 152.40mm | Both Same Side | View |
| CA-DK10-16-152.4-B-44-88 | 1.00mm | 16 | 152.40mm | One Top, One Bottom | View |
| CA-DK10-16-50.8-A-44-88 | 1.00mm | 16 | 50.80mm | Both Same Side | View |

| PART NUMBER | PITCH | POSITIONS | LENGTH | CONTACTS LOCATION | PRODUCT DATA |
|---------------------------|--------|-----------|----------|---------------------|----------------------|
| CA-DK10-16-50.8-B-44-88 | 1.00mm | 16 | 50.80mm | One Top, One Bottom | View |
| CA-DK10-24-101.6-A-44-88 | 1.00mm | 24 | 101.60mm | Both Same Side | View |
| CA-DK10-24-101.6-B-44-88 | 1.00mm | 24 | 101.60mm | One Top, One Bottom | View |
| CA-DK10-24-152.4-A-44-88 | 1.00mm | 24 | 152.40mm | Both Same Side | View |
| CA-DK10-24-152.4-B-44-88 | 1.00mm | 24 | 152.40mm | One Top, One Bottom | View |
| CA-DK10-24-50.8-A-44-88 | 1.00mm | 24 | 50.80mm | Both Same Side | View |
| CA-DK10-24-50.8-B-44-88 | 1.00mm | 24 | 50.80mm | One Top, One Bottom | View |
| CA-DK10-30-101.6-A-44-88 | 1.00mm | 30 | 101.60mm | Both Same Side | View |
| CA-DK10-30-101.6-B-44-88 | 1.00mm | 30 | 101.60mm | One Top, One Bottom | View |
| CA-DK10-30-152.4-A-44-88 | 1.00mm | 30 | 152.40mm | Both Same Side | View |
| CA-DK10-30-152.4-B-44-88 | 1.00mm | 30 | 152.40mm | One Top, One Bottom | View |
| CA-DK10-30-50.8-A-44-88 | 1.00mm | 30 | 50.80mm | Both Same Side | View |
| CA-DK10-30-50.8-B-44-88 | 1.00mm | 30 | 50.80mm | One Top, One Bottom | View |
| CA-DK10-36-101.6-A-44-88 | 1.00mm | 36 | 101.60mm | Both Same Side | View |
| CA-DK10-36-101.6-B-44-88 | 1.00mm | 36 | 101.60mm | One Top, One Bottom | View |
| CA-DK10-36-152.4-A-44-88 | 1.00mm | 36 | 152.40mm | Both Same Side | View |
| CA-DK10-36-152.4-B-44-88 | 1.00mm | 36 | 152.40mm | One Top, One Bottom | View |
| CA-DK10-36-50.8-A-44-88 | 1.00mm | 36 | 50.80mm | Both Same Side | View |
| CA-DK10-36-50.8-B-44-88 | 1.00mm | 36 | 50.80mm | One Top, One Bottom | View |
| CA-DK10-40-101.6-A-44-88 | 1.00mm | 40 | 101.60mm | Both Same Side | View |
| CA-DK10-40-101.6-B-44-88 | 1.00mm | 40 | 101.60mm | One Top, One Bottom | View |
| CA-DK10-40-152.4-A-44-88 | 1.00mm | 40 | 152.40mm | Both Same Side | View |
| CA-DK10-40-152.4-B-44-88 | 1.00mm | 40 | 152.40mm | One Top, One Bottom | View |
| CA-DK10-40-50.8-A-44-88 | 1.00mm | 40 | 50.80mm | Both Same Side | View |
| CA-DK10-40-50.8-B-44-88 | 1.00mm | 40 | 50.80mm | One Top, One Bottom | View |
| CA-DK10-XX-101.6-A-44-88 | 1.00mm | | 101.60mm | Both Same Side | View |
| CA-DK10-XX-101.6-B-44-88 | 1.00mm | | 101.60mm | One Top, One Bottom | View |
| CA-DK10-XX-152.4-A-44-88 | 1.00mm | | 152.40mm | Both Same Side | View |
| CA-DK10-XX-152.4-B-44-88 | 1.00mm | | 152.40mm | One Top, One Bottom | View |
| CA-DK10-XX-50.8-A-44-88 | 1.00mm | | 50.80mm | Both Same Side | View |
| CA-DK10-XX-50.8-B-44-88 | 1.00mm | | 50.80mm | One Top, One Bottom | View |
| CA-DK125-04-101.6-A-44-88 | 1.25mm | 4 | 101.60mm | Both Same Side | View |
| CA-DK125-04-101.6-B-44-88 | 1.25mm | 4 | 101.60mm | One Top, One Bottom | View |
| CA-DK125-04-152.4-A-44-88 | 1.25mm | 4 | 152.40mm | Both Same Side | View |
| CA-DK125-04-152.4-B-44-88 | 1.25mm | 4 | 152.40mm | One Top, One Bottom | View |
| CA-DK125-04-50.8-A-44-88 | 1.25mm | 4 | 50.80mm | Both Same Side | View |
| CA-DK125-04-50.8-B-44-88 | 1.25mm | 4 | 50.80mm | One Top, One Bottom | View |
| CA-DK125-12-101.6-A-44-88 | 1.25mm | 12 | 101.60mm | Both Same Side | View |
| CA-DK125-12-101.6-B-44-88 | 1.25mm | 12 | 101.60mm | One Top, One Bottom | View |
| CA-DK125-12-152.4-A-44-88 | 1.25mm | 12 | 152.40mm | Both Same Side | View |
| CA-DK125-12-152.4-B-44-88 | 1.25mm | 12 | 152.40mm | One Top, One Bottom | View |
| CA-DK125-12-50.8-A-44-88 | 1.25mm | 12 | 50.80mm | Both Same Side | View |
| CA-DK125-12-50.8-B-44-88 | 1.25mm | 12 | 50.80mm | One Top, One Bottom | View |
| CA-DK125-16-101.6-A-44-88 | 1.25mm | 16 | 101.60mm | Both Same Side | View |

| PART NUMBER | PITCH | POSITIONS | LENGTH | CONTACTS LOCATION | PRODUCT DATA |
|---------------------------|--------|-----------|----------|---------------------|----------------------|
| CA-DK125-16-101.6-B-44-88 | 1.25mm | 16 | 101.60mm | One Top, One Bottom | View |
| CA-DK125-16-152.4-A-44-88 | 1.25mm | 16 | 152.40mm | Both Same Side | View |
| CA-DK125-16-152.4-B-44-88 | 1.25mm | 16 | 152.40mm | One Top, One Bottom | View |
| CA-DK125-16-50.8-A-44-88 | 1.25mm | 16 | 50.80mm | Both Same Side | View |
| CA-DK125-16-50.8-B-44-88 | 1.25mm | 16 | 50.80mm | One Top, One Bottom | View |
| CA-DK125-24-101.6-A-44-88 | 1.25mm | 24 | 101.60mm | Both Same Side | View |
| CA-DK125-24-101.6-B-44-88 | 1.25mm | 24 | 101.60mm | One Top, One Bottom | View |
| CA-DK125-24-152.4-A-44-88 | 1.25mm | 24 | 152.40mm | Both Same Side | View |
| CA-DK125-24-152.4-B-44-88 | 1.25mm | 24 | 152.40mm | One Top, One Bottom | View |
| CA-DK125-24-50.8-A-44-88 | 1.25mm | 24 | 50.80mm | Both Same Side | View |
| CA-DK125-24-50.8-B-44-88 | 1.25mm | 24 | 50.80mm | One Top, One Bottom | View |
| CA-DK125-30-101.6-A-44-88 | 1.25mm | 30 | 101.60mm | Both Same Side | View |
| CA-DK125-30-101.6-B-44-88 | 1.25mm | 30 | 101.60mm | One Top, One Bottom | View |
| CA-DK125-30-152.4-A-44-88 | 1.25mm | 30 | 152.40mm | Both Same Side | View |
| CA-DK125-30-152.4-B-44-88 | 1.25mm | 30 | 152.40mm | One Top, One Bottom | View |
| CA-DK125-30-50.8-A-44-88 | 1.25mm | 30 | 50.80mm | Both Same Side | View |
| CA-DK125-30-50.8-B-44-88 | 1.25mm | 30 | 50.80mm | One Top, One Bottom | View |
| CA-DK125-36-101.6-A-44-88 | 1.25mm | 36 | 101.60mm | Both Same Side | View |
| CA-DK125-36-101.6-B-44-88 | 1.25mm | 36 | 101.60mm | One Top, One Bottom | View |
| CA-DK125-36-152.4-A-44-88 | 1.25mm | 36 | 152.40mm | Both Same Side | View |
| CA-DK125-36-152.4-B-44-88 | 1.25mm | 36 | 152.40mm | One Top, One Bottom | View |
| CA-DK125-36-50.8-A-44-88 | 1.25mm | 36 | 50.80mm | Both Same Side | View |
| CA-DK125-36-50.8-B-44-88 | 1.25mm | 36 | 50.80mm | One Top, One Bottom | View |
| CA-DK125-40-101.6-A-44-88 | 1.25mm | 40 | 101.60mm | Both Same Side | View |
| CA-DK125-40-101.6-B-44-88 | 1.25mm | 40 | 101.60mm | One Top, One Bottom | View |
| CA-DK125-40-152.4-A-44-88 | 1.25mm | 40 | 152.40mm | Both Same Side | View |
| CA-DK125-40-152.4-B-44-88 | 1.25mm | 40 | 152.40mm | One Top, One Bottom | View |
| CA-DK125-40-50.8-A-44-88 | 1.25mm | 40 | 50.80mm | Both Same Side | View |
| CA-DK125-40-50.8-B-44-88 | 1.25mm | 40 | 50.80mm | One Top, One Bottom | View |
| CA-DK125-XX-101.6-A-44-88 | 1.25mm | | 101.60mm | Both Same Side | View |
| CA-DK125-XX-101.6-B-44-88 | 1.25mm | | 101.60mm | One Top, One Bottom | View |
| CA-DK125-XX-152.4-A-44-88 | 1.25mm | | 152.40mm | Both Same Side | View |
| CA-DK125-XX-152.4-B-44-88 | 1.25mm | | 152.40mm | One Top, One Bottom | View |
| CA-DK125-XX-50.8-A-44-88 | 1.25mm | | 50.80mm | Both Same Side | View |
| CA-DK125-XX-50.8-B-44-88 | 1.25mm | | 50.80mm | One Top, One Bottom | View |

Adam Tech Small Form Factor Pluggable Connectors and Cages are a popular interface for telecommunications and data communications applications. Our 20 position surface mount connector interfaces to both fiber optic and copper networking modules. Our cages are manufactured in single port and multiport configurations. All of our cages are available in both press fit and through hole mounting.

FEATURES & SPECIFICATIONS

FEATURES:
Industry standard compatibility
Alignment posts on SMT connector allow for PC board stability
Standoffs allow for easy board cleaning
Single, stacked or ganged cages
Cages have multiple ground points for EMI shielding

APPROVALS AND CERTIFICATIONS:
UL Recognized File no. E224053

SPECIFICATIONS:

Material:
SMT Connector:
Insulator: High temperature thermoplastic

Contacts: Phosphor Bronze
Plating: Gold over nickel underplate
Cage: Nickel plated copper alloy

Electrical:
SMT Connector:
Operating voltage: 100VAC max
Current rating: 1 Amp max
Contact resistance: 40 ohms max
Insulation resistance: 1000 Mohms min
Dielectric withstanding voltage: 500 VAC for 1 minute

Temperature Rating:
Operating temperature: -40°C to +85°C
Soldering temperature: 260°C for 5 seconds

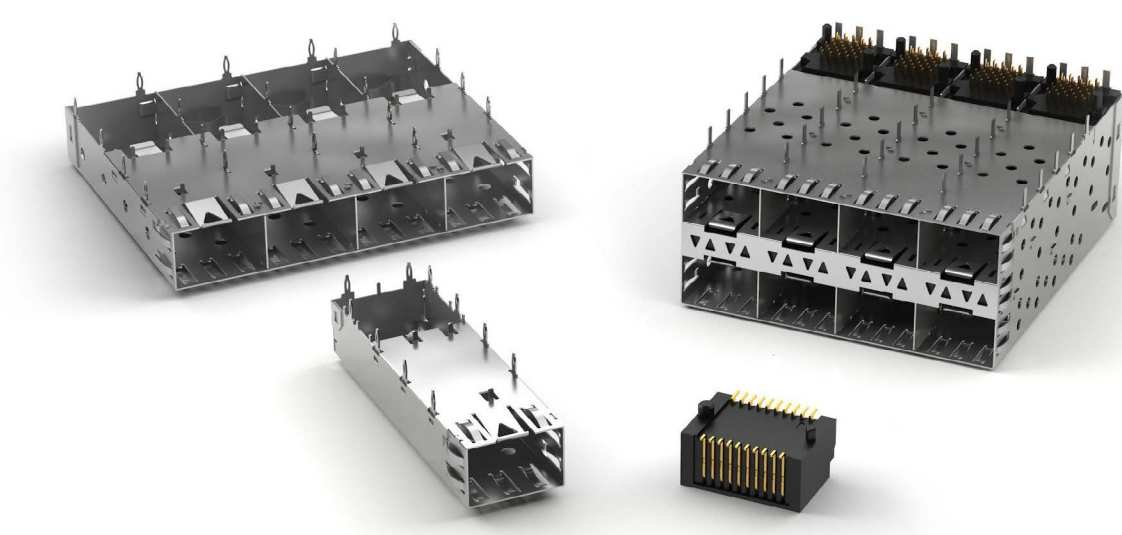

| PART NUMBER | TYPE | CONNECTOR + CAGE COMBO | CAGE | CONNECTOR | PRODUCT DATA |
|----------------------|------|------------------------|--------|-----------|----------------------|
| SFC-1-EMI | | | 1 Port | | View |
| SFC-1-ST | | | 1 Port | | View |
| SFC-1A-LP-PF | | | 1 Port | | View |
| SFC-2-A | | | 2 Port | | View |
| SFC-2-A-EMI | | | 2 Port | | View |
| SFC-2-CS1-PF | | | | | View |
| SFC-2-CS2-PF | | | 2 Port | | View |
| SFC-4-EMI | | | | | View |
| SFC-4-LP | | | 4 Port | | View |
| SFC-4-LP-EMI | | | 4 Port | | View |
| SFC-4-ST-EMI-GT | | | 4 Port | | View |
| SFC-6-LP-EMI | | | 6 Port | | View |
| SFCJ-1 | | 1 Port | | | View |
| SFCJ-12 | | 12 Port | | | View |
| SFCJ-4A-LPX | | 4 Port | | | View |
| SFCJ-8 | | 8 Port | | | View |
| SFF-20-SG-15 | | | | 1 Port | View |
| SFF-20-SG-30 | | | | 1 Port | View |
| SFF-20-SG-A | | | | 1 Port | View |
| SFF-20-SG-A-30 | | | | 1 Port | View |
| XFC-1-CS1-EMI | XFP | | 1 Port | | View |
| XFC-1-CS1-EMI-PF-HSK | XFP | | 1 Port | | View |
| XFC-1-CS2-EMI-PF-HSK | XFP | | 1 Port | | View |
| XFC-1-CS2A-EMI-HSK | XFP | | 1 Port | | View |
| XFC-1-CS3-EMI-HSK | XFP | | 1 Port | | View |
| XFC-1-CS4-EMI-HSK | XFP | | 1 Port | | View |
| XFC-1-CS5-EMI-HSK | XFP | | 1 Port | | View |
| XFC-1-CS6-EMI-HSK | XFP | | 1 Port | | View |
| XFC-1-CS7-EMI-HSK | XFP | | 1 Port | | View |
| XFC-1-EMI-PF-HSK-C | XFP | | 1 Port | | View |
| XFF-30-MSG-15-TR | XFP | | | 1 Port | View |
| XFF-30-MSG-30-TR | XFP | | | 1 Port | View |

| SINGLE ROW CAGE PART NUMBER CONFIGURATION | | |
|---|--------------|---|
| SFC | - | 1 - LP |
| SERIES | NO. OF PORTS | OPTIONS |
| SFC = Small Form Factor Cage | 1 thru 8 | Add designator(s) to end of part number LP = External light pipe EMI = Additional EMI clip PF = Press Fit pins HSK = Heat Sink Type |

| STACKED ASSEMBLY PART NUMBER CONFIGURATION | | |
|--|---|--|
| SFCJ | - | 8 - LP1 |
| SERIES | CONFIGURATION | OPTIONS |
| SFCJ = Small Form Factor Cage Assembly | 2 = 2 X 1 Ports 4 = 2 X 2 Ports 8 = 2 X 4 Ports 12 = 2 X 6 Ports | Add designator(s) to end of part number LP1 = Inner light pipe LP2 = Outer light pipe LP3 = Inner & outer light pipes EMI = Additional EMI clip PF = Press Fit pins GT = Front EMI Gasket PDG |

| QUAD PLUGGABLE PART NUMBER CONFIGURATION | | |
|--|---|---|
| QSFP | - | A - LP |
| SERIES | TYPE | OPTIONS |
| QSFP = Quad Small Form-factor Pluggable | A = QSFP-1x1 B = QSFP28 DD = QSFP DD | Add designator(s) to end of part number LP = External light pipe EMI = Additional EMI clip PF = Press Fit pins HSK = Heat Sink Type EG = Elastomer Gasket |

| QUAD CAGE PART NUMBER CONFIGURATION | |
|---|---|
| QSFC | - A |
| SERIES | TYPE |
| QSFC = Quad Small Form-factor Cage | A = QSFP+ CAGE B = QSFP28 CAGE |

| PART NUMBER | CAGE | PRODUCT DATA |
|--------------------------------|--|----------------------|
| QSFC1-EG-X | 1 Port - with EMI Gasket & Options | View |
| QSFC1-ES-X | 1 Port - with EMI Springs & Options | View |
| QSFC2-EG-X | 2 Port - with EMI Gasket & Options | View |
| QSFC4-EG-X | 4 Port - with EMI Gasket & Options | View |
| QSFC6-HS-DLP-X | 6 Port - with Heat Sink, Dual Light Pipe & Options | View |
| QSFC6-HS-LP-X | 6 Port - with Heat Sink, Single Light Pipe & Options | View |
| QSFC6-HS-NLP-X | 6 Port - with Heat Sink, No Light Pipe & Options | View |

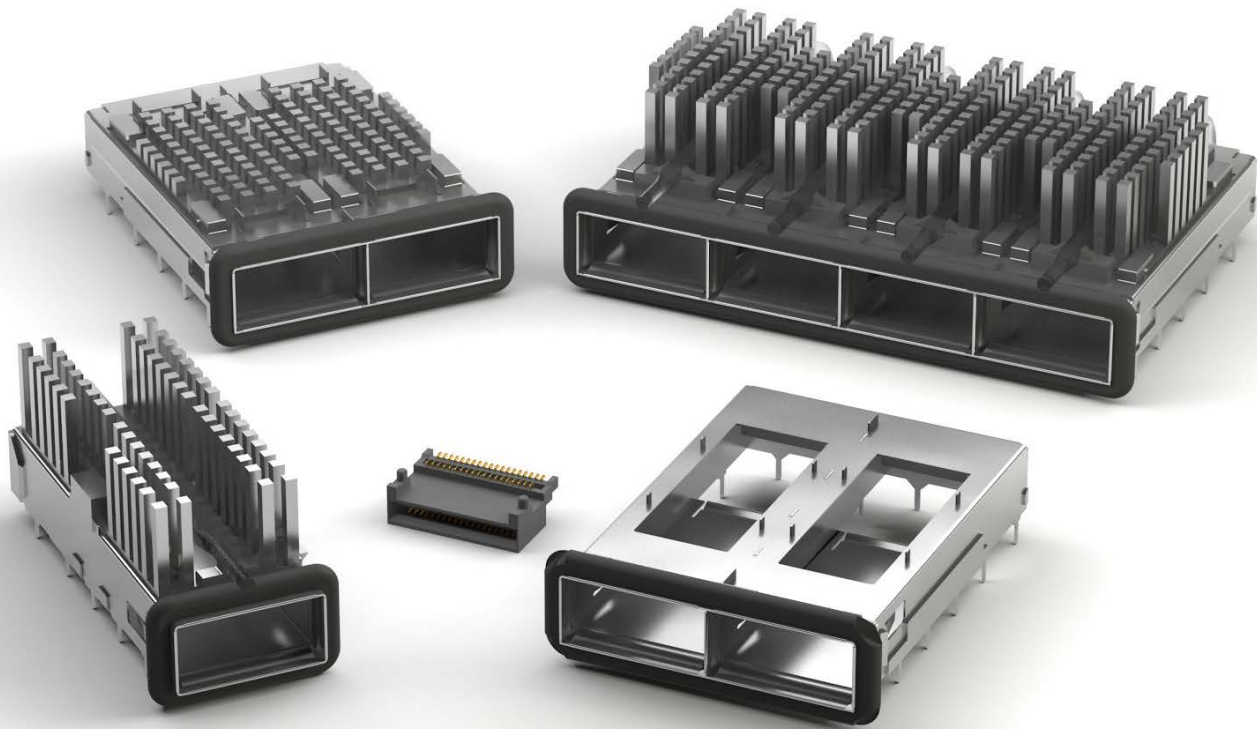
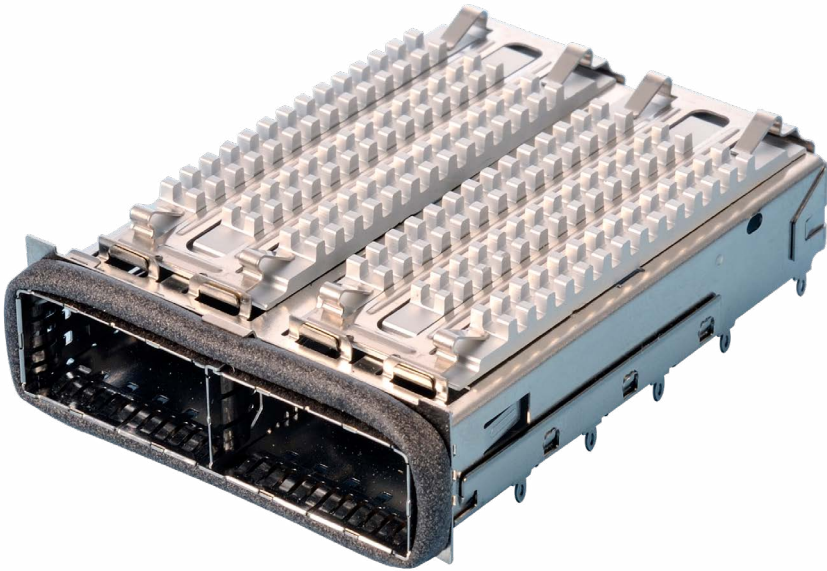

CASE STUDY



QSFP connectors and cages can be found at the back of network devices, such as routers. They connect the router to a fiber optic channel.

Adam Tech Modular Jacks are a complete line of PCB and wire led jacks which are UL and CSA approved and meet all required FCC rules and regulations. Adam Tech offers a multitude of sizes (4P2C thru 10P10C) with styles including single, ganged and stacked versions with options of ferrite or magnetic filtering and or metal shielding. Jacks with integral LED's and combination hybrids such as MTJ/USB jacks are also available. These jacks are available in thru-hole or SMT mounting.

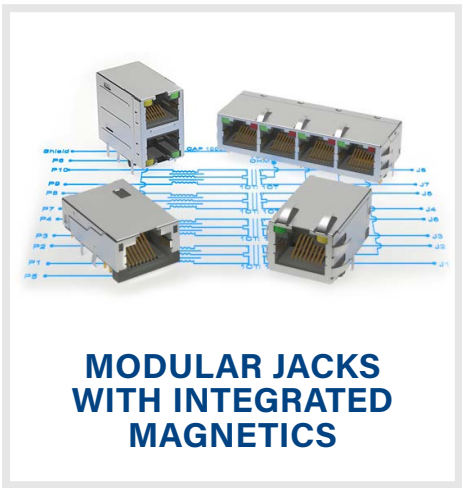

**MODULAR JACKS
WITH INTEGRATED
MAGNETICS**



**HIGH SPEED JACKS -
CAPABLE OF 1GB-10GB**

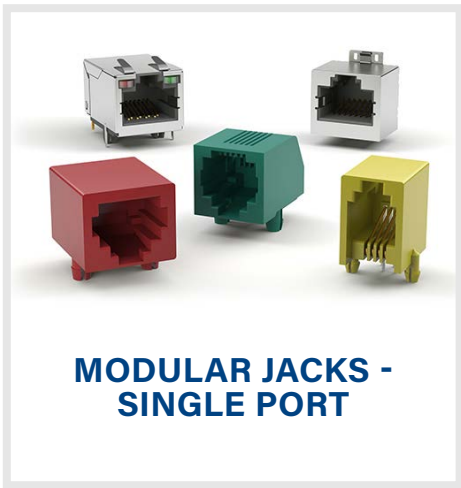

**MODULAR JACKS -
SINGLE PORT**



**MODULAR JACKS -
MULTI PORT**



MODULAR PLUGS



**MODULAR JACKS -
KEYSTONE STYLE**



**MODULAR JACKS
WITH WIRE LEADS**



**MODULAR JACKS
WITH USB**



**RJ45 COUPLERS &
ADAPTERS**



Adam Tech RJ-45 connectors with integrated magnetics are designed to support Base 10, 100 and 1000-T applications such as hubs, routers, ADSL modems, and ATM transmission equipment. The integrated magnetics allows the design engineer to save PC board real-estate and lower the total part count per system. This series meets all applicable specifications for CAT 5, 5e, 6 and IEEE 802.3. The USB model meets all applicable USB 2.0 specifications. All configurations are available with optional LED's.

FEATURES & SPECIFICATIONS

FEATURES:

Single, stacked and ganged configurations available
All products have a full metal shield to guard against electromagnetic interference. Hi-Temp option available
All products are fully lead free and RoHS compliant

MATING PLUGS:

Adam Tech modular telephone plugs and all industry standard telephone plugs.

PACKAGING:

Anti-ESD plastic trays or tubes

APPROVALS AND CERTIFICATIONS:

UL Recognized File no. E224049

SPECIFICATIONS:

Material:

Insulator: PBT, glass filled, rated UL94V-0
Insulator Color: Black
Contacts: Phosphor Bronze or Brass
Shield: Copper Alloy, Nickel or Tin plated

Contact Plating:

Gold over Nickel underplate on contact area, Tin over Copper underplate on solder tails.

Electrical:

Operating Voltage: 150V AC
Current Rating: 1.5 Amps Max.
Contact Resistance: 20 mΩ Max.
Insulation Resistance: 500 MΩ Min.
Dielectric Withstanding Voltage: 1500V AC for 1 Minute
DC resistance: 1.2 Ohms Max.
Interwinding capacitance: 35pF @ 1MHz
Insertion loss: 100KHz to 80MHz = -1dB Min.
Return loss: 1MHz to 30MHz = -18dB Min.
30MHZ to 80MHz = -12dB Min.

Rise time: 30nS Max.
Cross talk: 1MHz to 100MHz = 40dB TYP.
Common to Common mode Attenuation: 35dB TYP.

MECHANICAL:

Insertion force: 8 Contacts: 22.5N
10 Contacts: 24.5N

TEMPERATURE RATING:

Operation Temperature: -40°C ~ +85°C

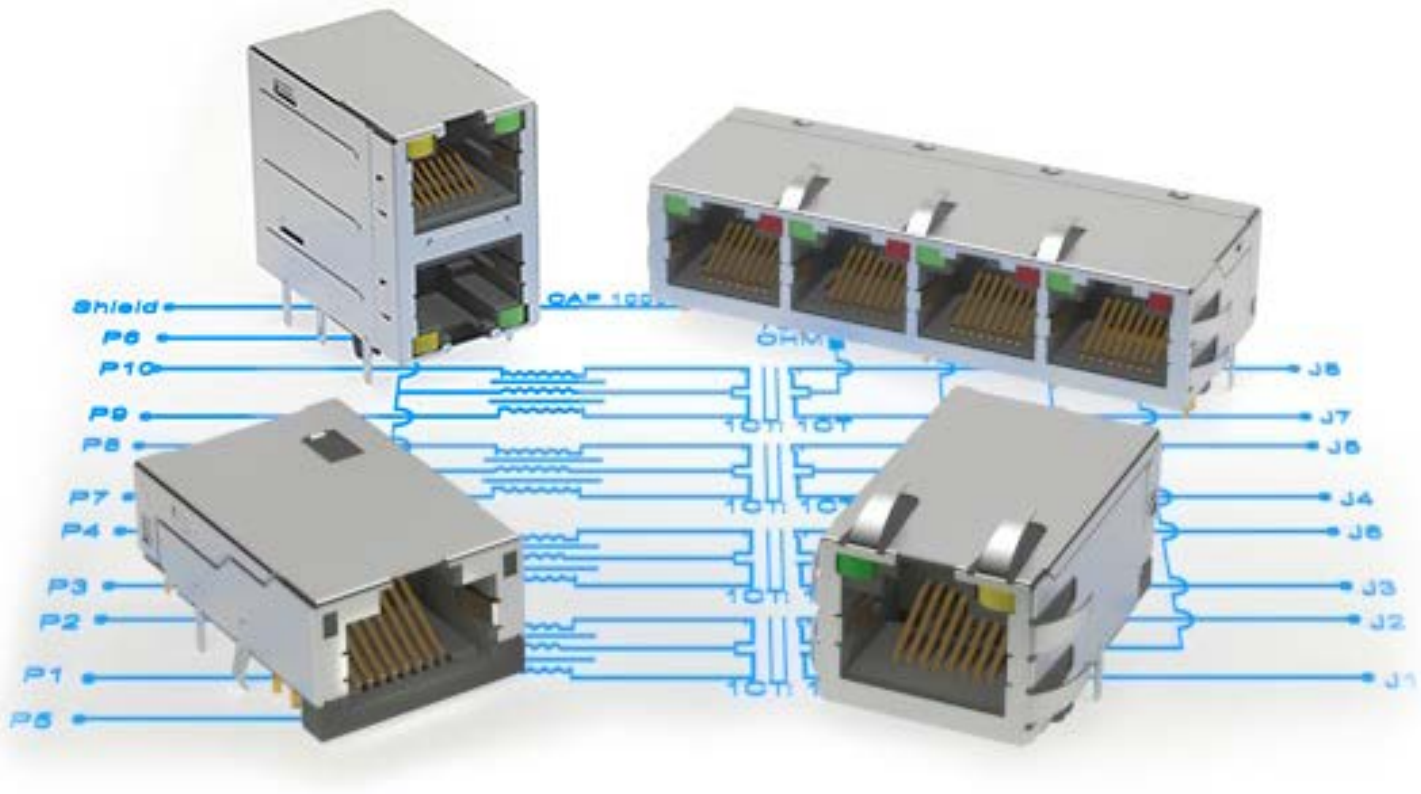

| JACKS WITH INTEGRATED MAGNETICS & LEDs PART NUMBER CONFIGURATION | | | | | | | | | |
|--|-------------------|---------------------------------|--|---|------------|--|--|--|---|
| MTJ | - 8 | 8 | C | X | 1 | - FSD | - LD | - M5 | - PG |
| SERIES | HOUSING PLUG SIZE | NO. OF CONTACT POSITIONS FILLED | HOUSING TYPE | PLATING | BODY COLOR | SHIELD PIN LOCATION FSD OR FSP | LED | TRANSFORMER M1 THRU M20 | OPTIONS: |
| MTJ = Modular Telephone Jack | 8 or 10 | 8 or 10 | C = Tab Up, Extended Body S = Tab Up, Standard Body T = Tab Down, Short Body | X = Gold Flash 0 = 15 μin gold 1 = 30 μin gold 2 = 50 μin gold | 1 = Black | (See Shield Pin Option Chart on page 44) | BLANK = if none LX = Led Color RLX = Led with Resistor | (See page 44-45) Consult Factory for transformer types not shown | Add designator(s) to end of part number PG = Panel ground tabs |

| GANGED JACKS WITH INTEGRATED MAGNETICS & LEDs PART NUMBER CONFIGURATION | | | | | | | | | | |
|---|--------------|-------------------|---------------------------------|--------------|---|------------|--|--|--|---|
| MTJG - | 4 - | 8 | 8 | T | X | 1 - | FSD - | LD - | M5 - | PG |
| SERIES | NO. OF PORTS | HOUSING PLUG SIZE | NO. OF CONTACT POSITIONS FILLED | HOUSING TYPE | PLATING | BODY COLOR | SHIELD PIN LOCATION FSD THRU FSH | LED | TRANSFORMER M1 THRU M20 | OPTIONS: |
| MTJG = Magnetics Ganged Jack | 2 thru 8 | 8 or 10 | 8 or 10 | T or J | X = Gold Flash 0 = 15 μin gold 1 = 30 μin gold 2 = 50 μin gold | 1 = Black | (See Shield Pin Option Chart on page 44) | BLANK = if none LX = Led Color RLX = Led with Resistor | (See page 44-45) Consult Factory for transformer types not shown | Add designator(s) to end of part number PG = Panel ground tabs |

| PART NUMBER | CONTACT POSITIONS / CONTACTS FILLED | BODY TYPE | MOUNTING ORIENTATION | PRODUCT DATA |
|--------------------------------|-------------------------------------|---|------------------------------|----------------------|
| MTJ-88AXI-FSN-LG-M21Y | 8/8 | Type A - Top Entry | Vertical, Through Hole | View |
| MTJ-88AXI-FSN-LH-M4S | 8/8 | Type A - Top Entry | Vertical, Through Hole | View |
| MTJ-88AXI-FSN-LH1-M5C | 8/8 | Type A - Top Entry | Vertical, Through Hole | View |
| MTJ-88SUXI-FS-PG-VL28-M49C | 8/8 | Type S - Tab Up & Top Leds, Standard Body | Right Angle, Through Hole | View |
| MTJ-88SUXI-FS-VL28-M186C-WOT | 8/8 | Type S - Tab Up & Top Leds, Standard Body | Right Angle, Through Hole | View |
| MTJ-88SXI-FSD-PG-L35-M357Y | 8/8 | Type S - Tab Up & Top Leds, Standard Body | Right Angle, Through Hole | View |
| MTJ-88SXI-FSD-PG-LV-M66D | 8/8 | Type S - Tab Up & Top Leds, Standard Body | Right Angle, Through Hole | View |
| MTJ-88SXI-FSP-PG-LG-M7Y | 8/8 | Type S - Tab Up & Top Leds, Standard Body | Right Angle, Through Hole | View |
| MTJ-88SXI-LH-M204-HT | 8/8 | Type S - Tab Up & Top Leds, Standard Body | Right Angle, Through Hole | View |
| MTJ-88SXI-LH-M302 | 8/8 | Type S - Tab Up & Top Leds, Standard Body | Right Angle, Through Hole | View |
| MTJ-88SXI-LH-M5D-HT | 8/8 | Type S - Tab Up & Top Leds, Standard Body | Right Angle, Through Hole | View |
| MTJ-88TUXI-FSD-PG-VLGI-M4C | 8/8 | Type T - Tab Down & Bottom Leds, Short Body | Right Angle, Through Hole | View |
| MTJ-88TUXI-FSD-VL5-M236Y-HT | 8/8 | Type T - Tab Down & Bottom Leds, Short Body | Right Angle, Through Hole | View |
| MTJ-88TUXI-FSD-VL5-M236Y-HT-TR | 8/8 | Type T - Tab Down & Bottom Leds, Short Body | Right Angle, Through Hole | View |
| MTJ-88TVXI-FSJ-LG-M149 | 8/8 | Type T - Tab Down & Bottom Leds, Short Body | Right Angle, Through Hole | View |
| MTJ-88TVXI-FSJ-LG-M75C-WOT | 8/8 | Type T - Tab Down & Bottom Leds, Short Body | Right Angle, Through Hole | View |
| MTJ-88TXI-FS-M4-SMT | 8/8 | Type T - Tab Down & Bottom Leds, Short Body | "Right Angle, Surface Mount" | View |

| PART NUMBER | CONTACT POSITIONS / CONTACTS FILLED | BODY TYPE | MOUNTING ORIENTATION | PRODUCT DATA |
|-----------------------------|-------------------------------------|---|------------------------------|----------------------|
| MTJ-88TXI-FS-M4T-SMT | 8/8 | Type T - Tab Down & Bottom Leds, Short Body | "Right Angle, Surface Mount" | View |
| MTJ-88TXI-FS-M4Y-SMT | 8/8 | Type T - Tab Down & Bottom Leds, Short Body | "Right Angle, Surface Mount" | View |
| MTJ-88TXI-FSD-DILG-M224Y | 8/8 | Type T - Tab Down & Bottom Leds, Short Body | Right Angle, Through Hole | View |
| MTJ-88TXI-FSD-LH1-M47C1 | 8/8 | Type T - Tab Down & Bottom Leds, Short Body | Right Angle, Through Hole | View |
| MTJ-88TXI-FSD-M4 | 8/8 | Type T - Tab Down & Bottom Leds, Short Body | Right Angle, Through Hole | View |
| MTJ-88TXI-FSD-PG-D1LD-M4 | 8/8 | Type T - Tab Down & Bottom Leds, Short Body | Right Angle, Through Hole | View |
| MTJ-88TXI-FSD-PG-D1LH-M4C | 8/8 | Type T - Tab Down & Bottom Leds, Short Body | Right Angle, Through Hole | View |
| MTJ-88TXI-FSD-PG-D1LH-M81 | 8/8 | Type T - Tab Down & Bottom Leds, Short Body | Right Angle, Through Hole | View |
| MTJ-88TXI-FSD-PG-LG-M4 | 8/8 | Type T - Tab Down & Bottom Leds, Short Body | Right Angle, Through Hole | View |
| MTJ-88TXI-FSD-PG-LH-M4 | 8/8 | Type T - Tab Down & Bottom Leds, Short Body | Right Angle, Through Hole | View |
| MTJ-88TXI-FSD-PG-LH-M5 | 8/8 | Type T - Tab Down & Bottom Leds, Short Body | Right Angle, Through Hole | View |
| MTJ-88TXI-FSP-PG-LG-M4 | 8/8 | Type T - Tab Down & Bottom Leds, Short Body | Right Angle, Through Hole | View |
| MTJ-DUSB-88JXI-FS-L29-M339Y | 8/8 | | Right Angle, Through Hole | View |
| MTJ-DUSB-88JXI-FS-RL35-M86C | 8/8 | | Right Angle, Through Hole | View |
| MTJ-USB-88JXI-FS-PG-LH-M41C | 8/8 | | Right Angle, Through Hole | View |
| MTJ-USB-88JXI-FS-PG-LH-M49Y | 8/8 | | Right Angle, Through Hole | View |
| MTJ-USB-88JXI-FS-PG-LL-M41 | 8/8 | | Right Angle, Through Hole | View |

| PART NUMBER | BODY TYPE | PRODUCT DATA |
|----------------------------------|--|----------------------|
| MTJG-2-88JXI-V-FSG-L36-M268Y | Type J - Stacked | View |
| MTJG-2-88TUXI-FSD-PG-VLG-M5C | Type T - Tab Down, Short Body Magnetics & Leds 2, 4 & 5 Ports Ganged | View |
| MTJG-2-88TXI-FSD-PG-LH-M4 | Type T - Tab Down, Short Body Magnetics & Leds 2, 4 & 5 Ports Ganged | View |
| MTJG-2-88TXI-FSD-PG-LH-NRSP-M47C | Type T - Tab Down, Short Body Magnetics & Leds 2, 4 & 5 Ports Ganged | View |
| MTJG-4-88TXI-FSD-PG-LH-M4C | Type T - Tab Down, Short Body Magnetics & Leds 2, 4 & 5 Ports Ganged | View |
| MTJG-8-88JXI-V-FSG-PG-L16-M310C | Type J - Stacked | View |

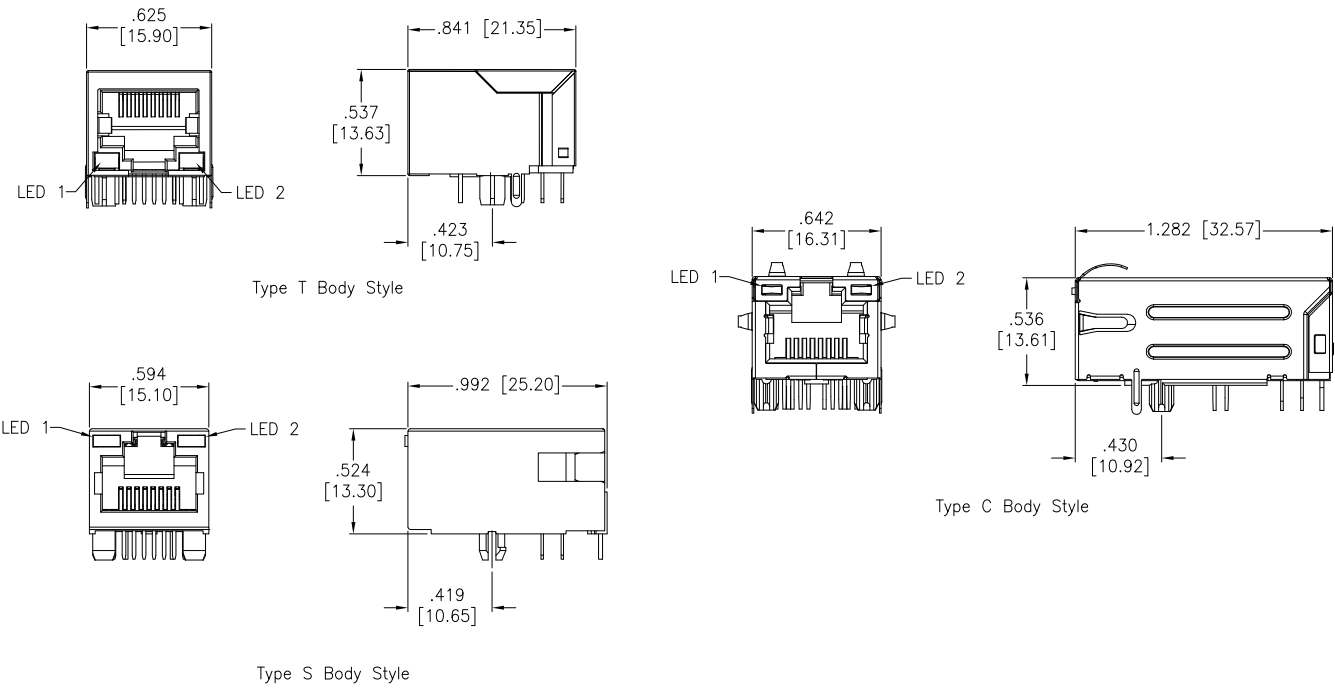

SHIELD PIN OPTIONS

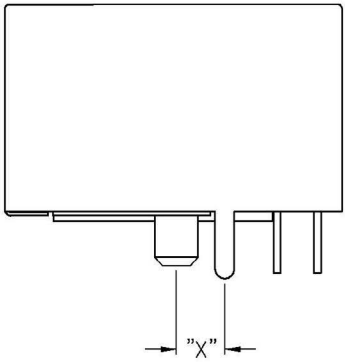
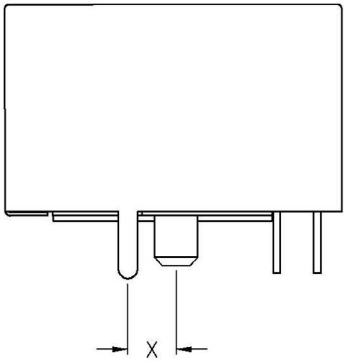

SHIELD PIN OPTION X

- FSA = .170" [4.32mm]
- FSB = .144" [3.66mm]
- FSC = Surface mount Type C
- FSE = .120" [3.05mm]
- FSG = .180" [4.57mm]
- FSL = .179" [4.57mm]
- FSP = .125" [3.17mm]
- FST = .185" [4.69mm]
- FSU = .123" [3.13mm]
- FSV = .171" [4.35mm]
- FS2 = .136" [3.46mm]
- FS4 = .098" [2.49mm]
- FS5 = .162" [4.11mm]

SHIELD PIN OPTION "X"

- FSD = .120" [3.05mm]
- FSH = .280" [7.11mm]
- FSI = .157" [4.00mm]
- FSJ = .150" [3.81mm]
- FSK = .216" [5.50mm]
- FSM = .135" [3.43mm] (Type AR)
- FSN = .152" [3.85mm]
- FSQ = .167" [4.24mm] (Type AS)
- FSR = .144" [3.65mm]
- FSS = .267" [6.80mm]
- FSW = .137" [3.50mm]
- FSY = .116" [2.95mm]
- FSZ = .124" [3.15mm]
- FS3 = .108" [2.75mm]
- FS6 = .299" [7.60mm]
- FS7 = .252" [6.40mm]

Adam Tech's High Speed RJ45 Jacks are a complete line of RJ45 connectors designed to support 1GB-10GB performance. They are built to meet Category 5e, 6, or 6a performance according to TIA/EIA 568-C-2. These jacks support all Gigabyte and Ethernet Protocols. Versions include metal shielding for EMI protection with ground peg location options, ground fingers and LED's for link/activity indication and network speed verification. Adam Tech RJ45 jacks are compliant to FCC standards and are UL recognized.

FEATURES & SPECIFICATIONS

FEATURES:

- 8P8C
- 1 and 2 ports
- Speeds: 1G, 2.5G, 5G, and 10G Base-T
- Cable compatibility: Cat 5e, Cat 6, and Cat 6a
- Shielded
- Integrated magnetics
- Integrated LEDs
- High-temp thermoplastic insulator, UL 94V-0
- UL certified

APPROVALS AND CERTIFICATIONS:

UL Recognized File no. E224049

SPECIFICATIONS:

Material:

- Insulator: Thermoplastic
- Contacts: Phosphor bronze or copper alloy
- Shield: Brass, nickel plated; or stainless steel

Contact Plating:

- Round contacts: Gold over nickel underplate overall
- Flat contacts: Gold over nickel underplate on contact area, tin over nickel underplate on solder tails

Electrical:

- Operating voltage range: 125 to 150V A
- Current rating range: 0.1 to 1.5 Amps
- Contact resistance: 20 mΩ max. initial
- Insulation resistance: 500 MΩ min.
- Dielectric withstanding voltage: 500 to 2250V DC for 1 minute

TEMPERATURE RATING:

- Operating temperature range: -40°C to +85°C



| PART NUMBER | STYLE | CONTACT POSITIONS / CONTACTS FILLED | MOUNTING ORIENTATION | MAGNETICS | SPEED | BODY TYPE | PRODUCT DATA |
|--------------------------------------|-------------|-------------------------------------|---------------------------|-----------|---------------|--|----------------------|
| MTJ-88AGXI-FS-PG-VL38-M368C | Single Port | 8/8 | Right Angle, Through Hole | Yes | 10G (CAT 6a) | | View |
| MTJ-88AGXI-FS-VLG-M374C-WOT | Single Port | 8/8 | Right Angle, Through Hole | Yes | 5G (CAT 6) | | View |
| MTJ-88AXI-FS-TSMT-P-L5-M398AC-WOT-KT | Single Port | 8/8 | Vertical, Surface Mount | Yes | 1G (CAT 5e) | Tab Up, Top LED's, Standard Body, 1000M Base-T | View |
| MTJ-88AXI-FS-TSMT-P-L5-M398CH-WOT-KT | Single Port | 8/8 | Vertical, Surface Mount | Yes | 2.5G (CAT 5e) | Tab Up, Top LED's, Standard Body, 2.5G Base-T | View |
| MTJ-88BAXI-FS-PG-LG-M236C-WOT | Single Port | 8/8 | Right Angle, Through Hole | Yes | 5G (CAT 6) | | View |
| MTJ-88BAXI-FS-PG-LG-M383C-WOT | Single Port | 8/8 | Right Angle, Through Hole | Yes | 5G (CAT 6) | | View |
| MTJ-88CEXI-FS-PG-VL38-M315C-HF | Single Port | 8/8 | Right Angle, Through Hole | Yes | 10G (CAT 6a) | | View |
| MTJ-88NXI-FS-PG-L38-M367C-WOT | Single Port | 8/8 | Right Angle, Through Hole | Yes | 10G (CAT 6a) | | View |
| MTJ-88NXI-FS-PG-L38-M369C | Single Port | 8/8 | Right Angle, Through Hole | Yes | 2.5G (CAT 5e) | | View |
| MTJ-88SUXI-FS-M245C-HT-WOT | Single Port | 8/8 | Right Angle, Through Hole | Yes | 10G (CAT 6a) | | View |
| MTJ-88SUXI-FS-PG-LG-M245C | Single Port | 8/8 | Right Angle, Through Hole | Yes | 5G (CAT 6) | | View |
| MTJ-88SUXI-FS-PG-VL41-M245C-WOT | Single Port | 8/8 | Right Angle, Through Hole | Yes | 10G (CAT 6a) | | View |
| MTJ-88TUXI-FS2-PG2T-L19-C6A-HT | Single Port | 8/8 | Right Angle, Through Hole | No | 10G (CAT 6a) | | View |
| MTJ-88TUXI-FS2-PG2T-L5-C5E-HT | Single Port | 8/8 | Right Angle, Through Hole | | 2.5G (CAT 5e) | | View |
| MTJ-88TUXI-FS2-PG2T-L5-C6A-HT | Single Port | 8/8 | Right Angle, Through Hole | | 10G (CAT 6a) | | View |
| MTJG-2-88CAXI-FS5-PG-M328C | 1x2 | 8/8 | Right Angle, Through Hole | Yes | 10G (CAT 6a) | | View |
| MTJG-2-88CEXI-FS-PG-WLP-M370C-HT | 1x2 | 8/8 | Right Angle, Through Hole | Yes | 10G (CAT 6a) | | View |

HOUSING TYPE C

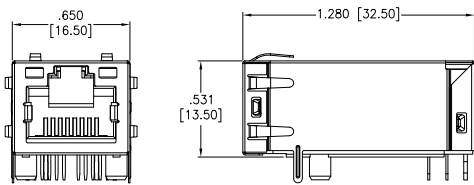

HOUSING TYPE S

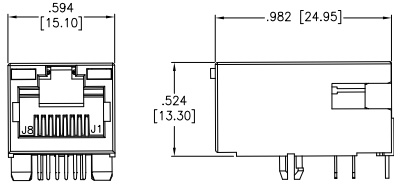

HOUSING TYPE T

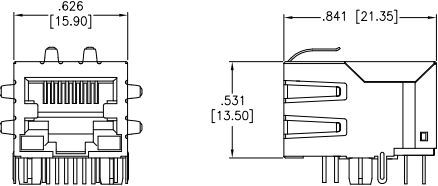

HOUSING TYPE TU

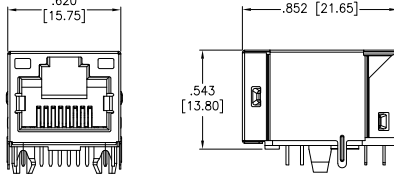

HOUSING TYPE A

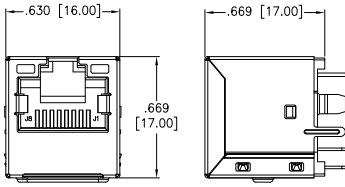

Adam Tech Modular Jacks are a complete line of PCB and wire leaded jacks which are UL approved and meet all required FCC rules and regulations. Adam Tech offers a multitude of sizes (4P2C thru 10P10C) with styles including single, ganged and stacked versions with options of ferrite or magnetic filtering and or metal shielding. Jacks with integral LED's and combination hybrids such as MTJ/USB jacks are also available. These jacks are available in thru-hole or SMT mounting.

FEATURES & SPECIFICATIONS

FEATURES:

UL 1863 recognized versions
FCC compliant to No. 47 CFR part 68
Magnetic and Ferrite filtered types
4,6,8 and 10 positions available
Single, stacked or ganged
Hi-Temp and LED options
Unshielded or Metal Shielded
Thru-Hole or SMT mounting
Cat. 5 & 5e ANSI/TIA/EIA 568.2

MATING PLUGS:

Adam Tech modular plugs and all industry standard telephone plugs.

Packaging:

Anti-ESD plastic trays

APPROVALS AND CERTIFICATIONS:

UL Recognized File no. E224049

SPECIFICATIONS:

Material:
Standard Insulator: PBT, or ABS, rated UL94V-0
Optional Hi-Temp Insulator: Nylon 6T rated UL94V-0
Insulator Colors: Black or medium gray
Contacts: Phosphor Bronze
Shield: Phosphor Bronze, Nickel plated

Contact Plating:

Flat contacts: Gold over Nickel underplate on contact area, Tin over Copper underplate on solder tails.
Round contacts: Gold over Nickel underplate overall

Electrical:

Operating voltage: 150V AC max.
Current rating: 1.5 Amps max.
Contact resistance: 20 mΩ max. initial
Insulation resistance: 500 MΩ min.
Dielectric withstanding voltage: 1000V AC for 1 minute

Mechanical:

Insertion force:
4 contacts: 17.6N
6 contacts: 20.6N
8 contacts: 22.5N
10 contacts: 24.5N

Durability:

500 Cycles

Temperature Rating:

Operating temperature: -40°C to +85°C

Soldering process temperature:

Standard insulator: 235°C
Hi-Temp insulator: 260°C

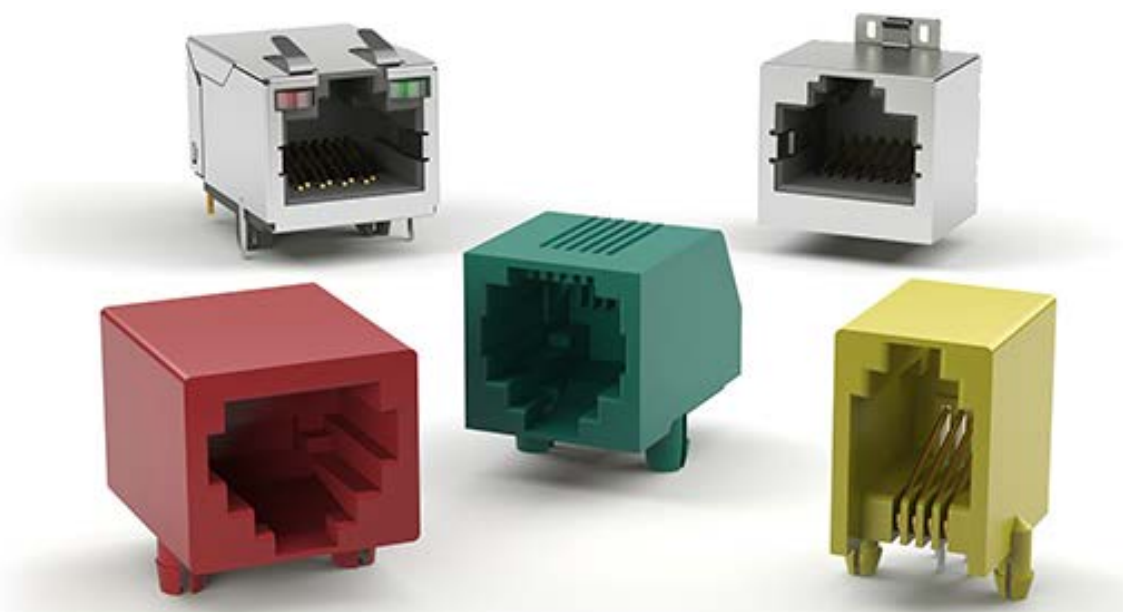

| PART NUMBER CONFIGURATION | | | | | | | | | | | | |
|------------------------------------|---|-------------------|---|---------------------------------|---|---|---|---|---|-----------------------|---|-----------|
| MTJ | - | 6 | - | 4 | - | 0 | - | 2 | - | 1 | - | S |
| SERIES | | HOUSING PLUG SIZE | | NO. OF CONTACT POSITIONS FILLED | | HOUSING TYPE | | PLATING | | BODY COLOR | | OPTIONS: |
| MTJ = Modular Telephone Jack | | 4, 6, 8 or 10 | | 2, 4, 6, 8 or 10 | | 0, 1, 2, 2B, 2C, 3, 5, 7, 9, A, E, F, G, H, K, M, T, V, W, WA, WB, Y, Q | | X = Gold Flash over Nickel underplate Consult factory for additional plating options | | 1 = Black 2 = Gray | | See below |

OPTIONS:

Add designator(s) to end of part number

S = Face shielded jack (Body type 0 only)

FSX = Full metal shield ((See Shield Pin Option Chart on page 44))

SMT = Surface mount tails, housings 0, 5, 9, G & W with Hi-Temp insulator

N = No panel stops (Types: 1, 0, 2, 3, D)

K = Keyed telephone jack

HT = Hi-Temp insulator for Hi-Temp soldering processes up to 260°C (Add this option for thru-hole products only. All SMT products are manufactured with Hi-Temp insulators)

PG = Panel ground tabs

KT = Kapton Tape pickup when applicable

Modular Jacks, Plugs, Adapters & Couplers

MODULAR JACKS - SINGLE PORT



| PART NUMBER | CONTACT POSITIONS / CONTACTS FILLED | BODY TYPE | MOUNTING ORIENTATION | PRODUCT DATA |
|------------------------|-------------------------------------|---|----------------------------|----------------------|
| MTJ-442BX2 | 4/4 | Compact & Shielded Jack - Type 2, 2b & 2c | Right Angle, Through Hole | View |
| MTJ-442CX2 | 4/4 | Compact & Shielded Jack - Type 2, 2b & 2c | Right Angle, Through Hole | View |
| MTJ-442X2 | 4/4 | Compact & Shielded Jack - Type 2, 2b & 2c | Right Angle, Through Hole | View |
| MTJ-443X1 | 4/4 | .645" Height, Top Entry, Open Body - Type 3 | Vertical, Through Hole | View |
| MTJ-445X1 | 4/4 | 460" Height, Side Entry - Type 5 | Right Angle, Through Hole | View |
| MTJ-447X1 | 4/4 | Thru Hole Side Entry - Type 7 | Right Angle, Through Hole | View |
| MTJ-44HX1 | 4/4 | .504" Height, Top Entry, Smt - Type H | Vertical, Surface Mount | View |
| MTJ-44VX1-SMT | 4/4 | .626" Height, Top Entry, Smt - Type V | Vertical, Surface Mount | View |
| MTJ-623X1-N-HT-P355C-A | 6/2 | .645" Height, Top Entry, Open Body - Type 3 | Vertical, Through Hole | View |
| MTJ-640X1 | 6/4 | 498" Height, Side Entry - Type 0 | Right Angle, Through Hole | View |
| MTJ-641X1 | 6/4 | .622" Height, Side Entry - Type 1 | Right Angle, Through Hole | View |
| MTJ-642BX2 | 6/4 | Compact & Shielded Jack - Type 2, 2b & 2c | Right Angle, Through Hole | View |
| MTJ-643X1 | 6/4 | .645" Height, Top Entry, Open Body - Type 3 | Vertical, Through Hole | View |
| MTJ-645X1 | 6/4 | 460" Height, Side Entry - Type 5 | Right Angle, Through Hole | View |
| MTJ-647X1 | 6/4 | Thru Hole Side Entry - Type 7 | Right Angle, Through Hole | View |
| MTJ-649X1 | 6/4 | .484" Height, Side Entry - Type 9 | Right Angle, Through Hole | View |
| MTJ-64FX1 | 6/4 | Top Entry, Enclosed Body - Type F | Vertical, Through Hole | View |
| MTJ-64HX1 | 6/4 | .504" Height, Top Entry, Smt - Type H | Vertical, Surface Mount | View |
| MTJ-64WAX1 | 6/4 | 453" Height, Side Entry, Smt - Type W | Right Angle, Surface Mount | View |
| MTJ-64WBX1 | 6/4 | .472" Height, Thru Hole & Smt - Type W | Right Angle, Surface Mount | View |
| MTJ-64YX1 | 6/4 | Internal Shield Low Profile Smt- Type Y | Right Angle, Surface Mount | View |
| MTJ-660X1 | 6/6 | 498" Height, Side Entry - Type 0 | Right Angle, Through Hole | View |
| MTJ-661X1 | 6/6 | 622" Height, Side Entry - Type 1 | Right Angle, Through Hole | View |
| MTJ-662BX2 | 6/6 | Compact & Shielded Jack - Type 2, 2b & 2c | Right Angle, Through Hole | View |
| MTJ-662X2 | 6/6 | Compact & Shielded Jack - Type 2, 2b & 2c | Right Angle, Through Hole | View |
| MTJ-663X1 | 6/6 | .645" Height, Top Entry, Open Body - Type 3 | Vertical, Through Hole | View |
| MTJ-665X1 | 6/6 | 460" Height, Side Entry - Type 5 | Right Angle, Through Hole | View |
| MTJ-667X1 | 6/6 | Thru Hole Side Entry - Type 7 | Right Angle, Through Hole | View |
| MTJ-669X1 | 6/6 | .484" Height, Side Entry - Type 9 | Right Angle, Through Hole | View |
| MTJ-66ARX1 | 6/6 | Type Ar - Led Jack .531" Height Top Tab & Top Leds, Thru Hole | Right Angle, Through Hole | View |
| MTJ-66EX1 | 6/6 | .551" Height, Side Entry - Type E | Right Angle, Through Hole | View |
| MTJ-66FX1 | 6/6 | Top Entry, Enclosed Body - Type F | Right Angle, Through Hole | View |
| MTJ-66GX1 | 6/6 | .500" Height, Side Entry - Type G | Right Angle, Through Hole | View |
| MTJ-66HX1 | 6/6 | .504" Height, Top Entry, Smt - Type H | Vertical, Surface Mount | View |
| MTJ-66KX1 | 6/6 | .626" Height, Top Entry, Smt - Type K | Vertical, Surface Mount | View |
| MTJ-66VX1-SMT | 6/6 | .626" Height, Top Entry, Smt - Type V | Vertical, Surface Mount | View |
| MTJ-66WAX1 | 6/6 | .472" Height, Thru Hole & Smt - Type W | Right Angle, Through Hole | View |
| MTJ-66WBX1 | 6/6 | .472" Height, Thru Hole & Smt - Type W | Right Angle, Through Hole | View |
| MTJ-66YX1 | 6/6 | Internal Shield Low Profile Smt- Type Y | Right Angle, Through Hole | View |
| MTJ-880X1 | 8/8 | 498" Height, Side Entry - Type 0 | Right Angle, Through Hole | View |
| MTJ-881X1 | 8/8 | 622" Height, Side Entry - Type 1 | Right Angle, Through Hole | View |
| MTJ-882BX1 | 8/8 | Compact & Shielded Jack - Type 2, 2b & 2c | Right Angle, Through Hole | View |

| PART NUMBER | CONTACT POSITIONS / CONTACTS FILLED | BODY TYPE | MOUNTING ORIENTATION | PRODUCT DATA |
|---------------------------|-------------------------------------|---|---------------------------|----------------------|
| MTJ-883X1 | 8/8 | .645" Height, Top Entry, Open Body - Type 3 | Vertical, Through Hole | View |
| MTJ-885X1 | 8/8 | 460" Height, Side Entry - Type 5 | Right Angle, Through Hole | View |
| MTJ-887X1 | 8/8 | Thru Hole Side Entry - Type 7 | Right Angle, Through Hole | View |
| MTJ-889X1 | 8/8 | .484" Height, Side Entry - Type 9 | Right Angle, Through Hole | View |
| MTJ-889X1-FSE | 8/8 | .484" Height, Side Entry - Type 9 | Right Angle, Through Hole | View |
| MTJ-88AAX1-FSV-L16 | 8/8 | Type Aa - Led Jack Bottom Tab & Bottom Leds Thru Hole 8p8c | Right Angle, Through Hole | View |
| MTJ-88AAX1-FSV-LD | 8/8 | Type Aa - Led Jack Bottom Tab & Bottom Leds Thru Hole 8p8c | Right Angle, Through Hole | View |
| MTJ-88AAX1-FSV-LG | 8/8 | Type Aa - Led Jack Bottom Tab & Bottom Leds Thru Hole 8p8c | Right Angle, Through Hole | View |
| MTJ-88AAX1-FSV-LH | 8/8 | Type Aa - Led Jack Bottom Tab & Bottom Leds Thru Hole 8p8c | Right Angle, Through Hole | View |
| MTJ-88AAX1-FSV-LP | 8/8 | Type Aa - Led Jack Bottom Tab & Bottom Leds Thru Hole 8p8c | Right Angle, Through Hole | View |
| MTJ-88AAX1-FSV-LV | 8/8 | Type Aa - Led Jack Bottom Tab & Bottom Leds Thru Hole 8p8c | Right Angle, Through Hole | View |
| MTJ-88AAX1-FSV-PG-L16 | 8/8 | Type Aa - Led Jack Bottom Tab & Bottom Leds Thru Hole 8p8c | Right Angle, Through Hole | View |
| MTJ-88AAX1-FSV-PG-LD | 8/8 | Type Aa - Led Jack Bottom Tab & Bottom Leds Thru Hole 8p8c | Right Angle, Through Hole | View |
| MTJ-88AAX1-FSV-PG-LG | 8/8 | Type Aa - Led Jack Bottom Tab & Bottom Leds Thru Hole 8p8c | Right Angle, Through Hole | View |
| MTJ-88AAX1-FSV-PG-LH | 8/8 | Type Aa - Led Jack Bottom Tab & Bottom Leds Thru Hole 8p8c | Right Angle, Through Hole | View |
| MTJ-88AAX1-FSV-PG-LP | 8/8 | Type Aa - Led Jack Bottom Tab & Bottom Leds Thru Hole 8p8c | Right Angle, Through Hole | View |
| MTJ-88AAX1-FSV-PG-LV | 8/8 | Type Aa - Led Jack Bottom Tab & Bottom Leds Thru Hole 8p8c | Right Angle, Through Hole | View |
| MTJ-88ARX1-FSM-L16 | 8/8 | Type Ar - Led Jack .531" Height Top Tab & Top Leds, Thru Hole | Right Angle, Through Hole | View |
| MTJ-88ARX1-FSM-LD | 8/8 | Type Ar - Led Jack .531" Height Top Tab & Top Leds, Thru Hole | Right Angle, Through Hole | View |
| MTJ-88ARX1-FSM-LG | 8/8 | Type Ar - Led Jack .531" Height Top Tab & Top Leds, Thru Hole | Right Angle, Through Hole | View |
| MTJ-88ARX1-FSM-LH | 8/8 | Type Ar - Led Jack .531" Height Top Tab & Top Leds, Thru Hole | Right Angle, Through Hole | View |
| MTJ-88ARX1-FSM-LP | 8/8 | Type Ar - Led Jack .531" Height Top Tab & Top Leds, Thru Hole | Right Angle, Through Hole | View |
| MTJ-88ARX1-FSM-LV | 8/8 | Type Ar - Led Jack .531" Height Top Tab & Top Leds, Thru Hole | Right Angle, Through Hole | View |
| MTJ-88ARX1-FSM-PG-L16 | 8/8 | Type Ar - Led Jack .531" Height Top Tab & Top Leds, Thru Hole | Right Angle, Through Hole | View |
| MTJ-88ARX1-FSM-PG-LD | 8/8 | Type Ar - Led Jack .531" Height Top Tab & Top Leds, Thru Hole | Right Angle, Through Hole | View |
| MTJ-88ARX1-FSM-PG-LG | 8/8 | Type Ar - Led Jack .531" Height Top Tab & Top Leds, Thru Hole | Right Angle, Through Hole | View |
| MTJ-88ARX1-FSM-PG-LH | 8/8 | Type Ar - Led Jack .531" Height Top Tab & Top Leds, Thru Hole | Right Angle, Through Hole | View |
| MTJ-88ARX1-FSM-PG-LP | 8/8 | Type Ar - Led Jack .531" Height Top Tab & Top Leds, Thru Hole | Right Angle, Through Hole | View |
| MTJ-88ARX1-FSM-PG-LV | 8/8 | Type Ar - Led Jack .531" Height Top Tab & Top Leds, Thru Hole | Right Angle, Through Hole | View |
| MTJ-88ARX1-FSM-SMT-PG-L16 | 8/8 | Type Ar - Led Jack .531" Height Top Tab & Top Leds, Thru Hole | Right Angle, Through Hole | View |
| MTJ-88ARX1-FSM-SMT-PG-LD | 8/8 | Type Ar - Led Jack .531" Height Top Tab & Top Leds, Thru Hole | Right Angle, Through Hole | View |
| MTJ-88ARX1-FSM-SMT-PG-LG | 8/8 | Type Ar - Led Jack .531" Height Top Tab & Top Leds, Thru Hole | Right Angle, Through Hole | View |
| MTJ-88ARX1-FSM-SMT-PG-LH | 8/8 | Type Ar - Led Jack .531" Height Top Tab & Top Leds, Thru Hole | Right Angle, Through Hole | View |
| MTJ-88ARX1-FSM-SMT-PG-LP | 8/8 | Type Ar - Led Jack .531" Height Top Tab & Top Leds, Thru Hole | Right Angle, Through Hole | View |
| MTJ-88ARX1-FSM-SMT-PG-LV | 8/8 | Type Ar - Led Jack .531" Height Top Tab & Top Leds, Thru Hole | Right Angle, Through Hole | View |
| MTJ-88ARX1-L16 | 8/8 | Type Ar - Led Jack .531" Height Top Tab & Top Leds, Thru Hole | Right Angle, Through Hole | View |
| MTJ-88ARX1-LD | 8/8 | Type Ar - Led Jack .531" Height Top Tab & Top Leds, Thru Hole | Right Angle, Through Hole | View |
| MTJ-88ARX1-LG | 8/8 | Type Ar - Led Jack .531" Height Top Tab & Top Leds, Thru Hole | Right Angle, Through Hole | View |
| MTJ-88ARX1-LH | 8/8 | Type Ar - Led Jack .531" Height Top Tab & Top Leds, Thru Hole | Right Angle, Through Hole | View |
| MTJ-88ARX1-LP | 8/8 | Type Ar - Led Jack .531" Height Top Tab & Top Leds, Thru Hole | Right Angle, Through Hole | View |
| MTJ-88ARX1-LV | 8/8 | Type Ar - Led Jack .531" Height Top Tab & Top Leds, Thru Hole | Right Angle, Through Hole | View |
| MTJ-88ARX2-LH-HT-D | 8/8 | Type Ar - Led Jack .531" Height Top Tab & Top Leds, Thru Hole | Right Angle, Through Hole | View |



| PART NUMBER | CONTACT POSITIONS / CONTACTS FILLED | BODY TYPE | MOUNTING ORIENTATION | PRODUCT DATA |
|-------------------------|-------------------------------------|---|----------------------------|----------------------|
| MTJ-88CPXI-RF3-SMT | 8/8 | Edge Hang - Type C | Right Angle, Surface Mount | View |
| MTJ-88DXI-FSQ-L16 | 8/8 | Type D - Top Entry Led Jack .610" Height With Leds, Non-Shielded 8p8c | Vertical, Through Hole | View |
| MTJ-88DXI-FSQ-LD | 8/8 | Type D - Top Entry Led Jack .610" Height With Leds, Non-Shielded 8p8c | Vertical, Through Hole | View |
| MTJ-88DXI-FSQ-LG | 8/8 | Type D - Top Entry Led Jack .610" Height With Leds, Non-Shielded 8p8c | Vertical, Through Hole | View |
| MTJ-88DXI-FSQ-LH | 8/8 | Type D - Top Entry Led Jack .610" Height With Leds, Non-Shielded 8p8c | Vertical, Through Hole | View |
| MTJ-88DXI-FSQ-LP | 8/8 | Type D - Top Entry Led Jack .610" Height With Leds, Non-Shielded 8p8c | Vertical, Through Hole | View |
| MTJ-88DXI-FSQ-LV | 8/8 | Type D - Top Entry Led Jack .610" Height With Leds, Non-Shielded 8p8c | Vertical, Through Hole | View |
| MTJ-88DXI-L16 | 8/8 | Type D - Top Entry Led Jack .610" Height With Leds, Non-Shielded 8p8c | Vertical, Through Hole | View |
| MTJ-88DXI-LD | 8/8 | Type D - Top Entry Led Jack .610" Height With Leds, Non-Shielded 8p8c | Vertical, Through Hole | View |
| MTJ-88DXI-LG | 8/8 | Type D - Top Entry Led Jack .610" Height With Leds, Non-Shielded 8p8c | Vertical, Through Hole | View |
| MTJ-88DXI-LH | 8/8 | Type D - Top Entry Led Jack .610" Height With Leds, Non-Shielded 8p8c | Vertical, Through Hole | View |
| MTJ-88DXI-LP | 8/8 | Type D - Top Entry Led Jack .610" Height With Leds, Non-Shielded 8p8c | Vertical, Through Hole | View |
| MTJ-88DXI-LV | 8/8 | Type D - Top Entry Led Jack .610" Height With Leds, Non-Shielded 8p8c | Vertical, Through Hole | View |
| MTJ-88DXI-N-LG-P485U-HT | 8/8 | Type D - Top Entry Led Jack .610" Height With Leds, Non-Shielded 8p8c | Vertical, Through Hole | View |
| MTJ-88EXI | 8/8 | .551" Height, Side Entry - Type E | Right Angle, Through Hole | View |
| MTJ-88FXI | 8/8 | Top Entry, Enclosed Body - Type F | Vertical, Through Hole | View |
| MTJ-88GX1 | 8/8 | .500" Height, Side Entry - Type G | Right Angle, Through Hole | View |
| MTJ-88GX1-FSD-L16 | 8/8 | .500" Height, Side Entry - Type G | Right Angle, Through Hole | View |
| MTJ-88GX1-FSD-LD | 8/8 | .500" Height, Side Entry - Type G | Right Angle, Through Hole | View |
| MTJ-88GX1-FSD-LG | 8/8 | .500" Height, Side Entry - Type G | Right Angle, Through Hole | View |
| MTJ-88GX1-FSD-LH | 8/8 | .500" Height, Side Entry - Type G | Right Angle, Through Hole | View |
| MTJ-88GX1-FSD-LP | 8/8 | .500" Height, Side Entry - Type G | Right Angle, Through Hole | View |
| MTJ-88GX1-FSD-LV | 8/8 | .500" Height, Side Entry - Type G | Right Angle, Through Hole | View |
| MTJ-88GX1-FSD-PG-L16 | 8/8 | .500" Height, Side Entry - Type G | Right Angle, Through Hole | View |
| MTJ-88GX1-FSD-PG-LD | 8/8 | .500" Height, Side Entry - Type G | Right Angle, Through Hole | View |

| PART NUMBER | CONTACT POSITIONS / CONTACTS FILLED | BODY TYPE | MOUNTING ORIENTATION | PRODUCT DATA |
|----------------------|-------------------------------------|---|----------------------------|----------------------|
| MTJ-88GX1-FSD-PG-LG | 8/8 | .500" Height, Side Entry - Type G | Right Angle, Through Hole | View |
| MTJ-88GX1-FSD-PG-LH | 8/8 | .500" Height, Side Entry - Type G | Right Angle, Through Hole | View |
| MTJ-88GX1-FSD-PG-LP | 8/8 | .500" Height, Side Entry - Type G | Right Angle, Through Hole | View |
| MTJ-88GX1-FSD-PG-LV | 8/8 | .500" Height, Side Entry - Type G | Right Angle, Through Hole | View |
| MTJ-88GX1-FSD-PG6 | 8/8 | .500" Height, Side Entry - Type G | Right Angle, Through Hole | View |
| MTJ-88GX1-P285C-HT-D | 8/8 | .500" Height, Side Entry - Type G | Right Angle, Through Hole | View |
| MTJ-88HX1 | 8/8 | .504" Height, Top Entry, Smt - Type H | Right Angle, Through Hole | View |
| MTJ-88KX1 | 8/8 | .626" Height, Top Entry, Smt - Type K | Vertical, Surface Mount | View |
| MTJ-88TX1 | 8/8 | Type T Tab Down & Bottom Leds, Short Body | Right Angle, Through Hole | View |
| MTJ-88TX1-FSD-L16 | 8/8 | Type T Tab Down & Bottom Leds, Short Body | Right Angle, Through Hole | View |
| MTJ-88TX1-FSD-LD | 8/8 | Type T Tab Down & Bottom Leds, Short Body | Right Angle, Through Hole | View |
| MTJ-88TX1-FSD-LG | 8/8 | Type T Tab Down & Bottom Leds, Short Body | Right Angle, Through Hole | View |
| MTJ-88TX1-FSD-LH | 8/8 | Type T Tab Down & Bottom Leds, Short Body | Right Angle, Through Hole | View |
| MTJ-88TX1-FSD-LP | 8/8 | Type T Tab Down & Bottom Leds, Short Body | Right Angle, Through Hole | View |
| MTJ-88TX1-FSD-LV | 8/8 | Type T Tab Down & Bottom Leds, Short Body | Right Angle, Through Hole | View |
| MTJ-88TX1-FSD-PG-L16 | 8/8 | Type T Tab Down & Bottom Leds, Short Body | Right Angle, Through Hole | View |
| MTJ-88TX1-FSD-PG-LD | 8/8 | Type T Tab Down & Bottom Leds, Short Body | Right Angle, Through Hole | View |
| MTJ-88TX1-FSD-PG-LG | 8/8 | Type T Tab Down & Bottom Leds, Short Body | Right Angle, Through Hole | View |
| MTJ-88TX1-FSD-PG-LH | 8/8 | Type T Tab Down & Bottom Leds, Short Body | Right Angle, Through Hole | View |
| MTJ-88TX1-FSD-PG-LP | 8/8 | Type T Tab Down & Bottom Leds, Short Body | Right Angle, Through Hole | View |
| MTJ-88TX1-FSD-PG-LV | 8/8 | Type T Tab Down & Bottom Leds, Short Body | Right Angle, Through Hole | View |
| MTJ-88TX1-FSD-PGB | 8/8 | Type T Tab Down & Bottom Leds, Short Body | Right Angle, Through Hole | View |
| MTJ-88TX1-L16 | 8/8 | Type T Tab Down & Bottom Leds, Short Body | Right Angle, Through Hole | View |
| MTJ-88TX1-LD | 8/8 | Type T Tab Down & Bottom Leds, Short Body | Right Angle, Through Hole | View |
| MTJ-88TX1-LG | 8/8 | Type T Tab Down & Bottom Leds, Short Body | Right Angle, Through Hole | View |
| MTJ-88TX1-LH | 8/8 | Type T Tab Down & Bottom Leds, Short Body | Right Angle, Through Hole | View |
| MTJ-88TX1-LP | 8/8 | Type T Tab Down & Bottom Leds, Short Body | Right Angle, Through Hole | View |
| MTJ-88TX1-LV | 8/8 | Type T Tab Down & Bottom Leds, Short Body | Right Angle, Through Hole | View |
| MTJ-88VXI-SMT | 8/8 | .626" Height, Top Entry, Smt - Type V | Vertical, Surface Mount | View |
| MTJ-88WAX1 | 8/8 | .472" Height, Thru Hole & Smt - Type W | Right Angle, Surface Mount | View |
| MTJ-88WBX1 | 8/8 | .472" Height, Thru Hole & Smt - Type W | Right Angle, Surface Mount | View |
| MTJ-88YX1 | 8/8 | Internal Shield Low Profile Smt- Type Y | Right Angle, Surface Mount | View |
| MTJ-DUSB-88JX1-FS-LH | 8/8 | | | View |

Adam Tech Multi Port Jack Connectors combine multiple modular jack ports into one connector. The number of ports range from 2 to 16, configured in a ganged or stacked orientation. Other options include number of position/contacts, shielding, tab direction, and LEDs.

FEATURES & SPECIFICATIONS

FEATURES:

- Multiple positions/contacts
- Number of ports ranging from 2 to 16
- Ganged or stacked orientation
- Right angle
- Through hole or surface mount
- Shielded or unshielded
- Up and/or down tab directions
- LED options

APPROVALS AND CERTIFICATIONS:

UL Recognized File no. E224049

SPECIFICATIONS:

Material:

- Insulator: PA66 or PBT, rated UL94V-0
- Insulator Color: Black
- Contacts: Phosphor bronze or copper alloy
- Shield: Brass, nickel plated

Contact Plating:

Gold over nickel underplate overall

Electrical:

- Operating voltage: 150V AC max.
- Current rating: 1.5 Amps max.
- Contact resistance range: 20 to 35 mohms max
- Insulation resistance range: 500 to 1000 Mohms min.
- Dielectric withstanding voltage: 1000V AC for 1 minute

Mechanical:

- Recommended wire size range: 18 to 28 AWG
- O.D. insulation max.

Temperature Rating:

Operating temperature range: -40°C to +125°C



| PART NUMBER CONFIGURATION | | | | | | | |
|-------------------------------------|--------------|---|--|---|--|--|-----------|
| MTJG- 6 - 64 - 2 - 2 - 1 - LD - FSX | | | | | | | |
| SERIES | NO. OF PORTS | PORT SIZE / POSITIONS FILLED | HOUSING TYPE | PLATING | HOUSING COLOR | LED | OPTIONS: |
| MTJG = Ganged Telephone Jack | 2 thru 6 | 64 = 6 position, 4 contacts (6P4C) 66 = 6 position, 6 contacts (6P6C) 88 = 8 position, 8 contacts (8P8C) 86 = 8 position, 6 contacts (8P6C) 1010 = 10 position, 10 contacts (10P10C) 108 = 10 position, 8 contacts (10P8C) | 2, 2B, 2C, 3, 3A, 5, 7V, 7H, A, AM, AK, AR, AT AV, AY, B, C, G, N, T, TU, Q, S, SA | X = Gold Flash 0 = 15 µin gold 1 = 30 µin gold 2 = 50 µin gold 6 = 6 µin gold | 1 = Black 2 = Medium Gray (Housing Type 7 only) | Configuration See Chart above Leave blank for no LEDs HOUSING TYPE AR, AM, C, G, J, T, TU, M, Q, S, SA | See below |

OPTIONS:

- Add designator(s) to end of part number
- SMT = Surface mount tails with Hi-Temp insulator for hi-temp soldering processes up to 260°C
- PG = Panel ground tabs
- C5E = Cat 5e

- S = Face shielded jack
- HT = Hi-Temp insulator for Hi-Temp soldering processes up to 260C (Add this option for thru-hole products only. All SMT products are manufactured with Hi-Temp insulators)
- FSX = Full metal shield (See Shield Pin Option Chart on page 44)

| PART NUMBER | PORTS | CONTACT POSITIONS / CONTACTS FILLED | MOUNTING ORIENTATION | BODY STYLE | PRODUCT DATA |
|------------------------------------|-------|-------------------------------------|---------------------------|--|----------------------|
| MTJG-12-88JX1-FSG-PG | 2 x 6 | 8/8 | Right Angle, Through Hole | | View |
| MTJG-2-642X1 | 1 x 2 | 8/8 | Right Angle, Through Hole | Side Entry - Type 2, 2b & 2c | View |
| MTJG-2-66NX1 | 1 x 2 | 8/8 | Right Angle, Through Hole | Thru Hole & Smt - Type 5 & N | View |
| MTJG-2-88ARX1-FSW-PG-LH-P114C-HT-A | 1 x 2 | 8/8 | Right Angle, Through Hole | Led Jack .531" Height Top Tab & Top Leds - Type AR | View |
| MTJG-2-88ARX1C-LE | 1 x 2 | 8/8 | Right Angle, Through Hole | Led Jack .531" Height Top Tab & Top Leds - Type AR | View |
| MTJG-2-88GX1-FSG | 1 x 2 | 8/8 | Right Angle, Through Hole | Side Entry - Type G | View |
| MTJG-2-88JX1-FSG-PG-L16 | 2 x 1 | 8/8 | Right Angle, Through Hole | Ganged & Stacked Side Entry Jack - Type J | View |
| MTJG-2-88JX1-FSG-PG-P114C | 2 x 1 | 8/8 | Right Angle, Through Hole | Ganged & Stacked Side Entry Jack - Type J | View |
| MTJG-2-88JX1-FSH-LH-Y-HT | 2 x 1 | 8/8 | Right Angle, Through Hole | Ganged & Stacked Side Entry Jack - Type J | View |
| MTJG-3-665X1 | 1 x 3 | 8/8 | Right Angle, Through Hole | | View |
| MTJG-3-667HX2 | 1 x 3 | 8/8 | Right Angle, Through Hole | Top & Side Entry - Type 7 | View |
| MTJG-3-667VX2 | 1 x 3 | 8/8 | Right Angle, Through Hole | Top & Side Entry - Type 7 | View |
| MTJG-3-885X1 | 1 x 3 | 8/8 | Right Angle, Through Hole | | View |
| MTJG-4-888X1-P114C-HT-B | 1 x 4 | 8/8 | Right Angle, Through Hole | | View |
| MTJG-4-88ARX1-FSM-PG-LG | 1 x 4 | 8/8 | Right Angle, Through Hole | Led Jack .531" Height Top Tab & Top Leds - Type AR | View |
| MTJG-4-88ARX1-FSW-P114C-HT-A | 1 x 4 | 8/8 | Right Angle, Through Hole | Led Jack .531" Height Top Tab & Top Leds - Type AR | View |
| MTJG-4-88GX1-FSB | 1 x 4 | 8/8 | Right Angle, Through Hole | Side Entry - Type G | View |
| MTJG-4-88GX1-FSB-PG | 1 x 4 | 8/8 | Right Angle, Through Hole | Side Entry - Type G | View |
| MTJG-4-88TX1-P114C-HT-A | 1 x 4 | 8/8 | Right Angle, Through Hole | | View |
| MTJG-8-88JX1-FSG-PG | 2 x 4 | 8/8 | Right Angle, Through Hole | Ganged & Stacked Side Entry Jack - Type J | View |
| MTJG-X-642BX1 | 1 x 2 | 6/4 | Right Angle, Through Hole | | View |
| MTJG-X-882CX1 | 1 x 2 | 8/8 | Right Angle, Through Hole | | View |

Adam Tech’s Modular Plugs provide modular jacks with an ideal mating solution. The series features a broad range of positions/contacts from 4P4C to 10P10C. Other options include shielded or unshielded, stranded or solid wire types, and flat or round cables. High speed solutions are available, with ratings ranging from Cat3 to Cat8. The series is complimented with accessories such as strain reliefs and hoods.

FEATURES & SPECIFICATIONS

FEATURES:

- Preassembled Contacts
- REA Compliant Terminations
- Cat. 5 and 5E available
- Contacts for Flat or Round wire
- Short or Long body choices
- Shielded versions

MATING TELEPHONE JACKS:

Adam Tech modular jack series and all industry standard telephone Jacks.

PACKAGING:

Anti-ESD plastic bags

APPROVALS AND CERTIFICATIONS:

UL Recognized File no. E224049

SPECIFICATIONS:

Material:

Insulator: Polycarbonate, rated UL94V-0
Insulator Color: Clear, (Blue optional)
Contacts: Phosphor Bronze

Contact Plating:

Gold over nickel underplate.

Electrical:

Operating voltage: 150V AC max.
Current rating: 1.5 Amps max.
Contact resistance: 20 mΩ max. initial
Insulation resistance: 500 MΩ min.
Dielectric withstanding voltage: 1000V AC for 1 minute

Mechanical:

Cable to plug tensile strength: 7.71 Kgs (17 lbs) min.
Durability: 250 Cycles min.
Wire range: 26 to 28 Awg

Temperature Rating:

Operating temperature: -40°C to +70°C



| PART NUMBER CONFIGURATION | | | | | | | | |
|--|----------------------|----------------------|--|---|---|---|---|---|
| MTP | - | 6 | - | 4 | - | U | - | K |
| SERIES | PLUG SIZE | NO. OF CONTACTS | PLATING | OPTIONS: | | | | |
| MTP = Modular telephone plug, standard oval wire type MTPR = Modular telephone plug for round cable | 4, 6, 8 or 10 | 4, 6, 8 or 10 | U = 15 μin gold W = 30 μin gold G = 50 μin gold | Add designator(s) to end of part number K = Molded in key (Plug size 8 & 10 only) S = Solid wire contacts EMI = Metal shielded type (Plug size 8 or 10 only) OL = Offset Latch (Plug size 6 only) | | | | |

| PART NUMBER | NUMBER OF POSITIONS/CONTACTS | SHIELDING | WIRE TYPE | CABLE TYPE | RATING | PRODUCT DATA |
|------------------|-------------------------------|------------|-----------|------------|--------|----------------------|
| MTP-1010 | 10P10C | Unshielded | Stranded | Flat | CAT 3 | View |
| MTP-44-X | 4P4C (RJ9, RJ10, RJ22) | Unshielded | Stranded | Flat | CAT 3 | View |
| MTP-64-X | 6P4C (RJ11, RJ14) | Unshielded | Stranded | Flat | CAT 3 | View |
| MTP-66-X | 6P6C (RJ11, RJ12, RJ14, RJ25) | Unshielded | Stranded | Flat | CAT 3 | View |
| MTP-82 | 8P2C (RJ45) | Unshielded | Stranded | Flat | CAT 3 | View |
| MTP-88 | 8P8C (RJ45) | Unshielded | Stranded | Flat | CAT 3 | View |
| MTP-88-X | 8P8C (RJ45) | Unshielded | Stranded | Flat | CAT 3 | View |
| MTP-88-X-EMI-SP1 | 8P8C (RJ45) | Shielded | Stranded | Flat | CAT 3 | View |
| MTPR-1010 | 10P10C | Unshielded | Stranded | Round | CAT 3 | View |
| MTPR-44 | 4P4C (RJ9, RJ10, RJ22) | Unshielded | Stranded | Round | CAT 3 | View |
| MTPR-66 | 6P6C (RJ11, RJ12, RJ14, RJ25) | Unshielded | Stranded | Round | CAT 3 | View |
| MTPR-82 | 8P2C (RJ45) | Unshielded | Stranded | Round | CAT 3 | View |
| MTPR-88 | 8P8C (RJ45) | Unshielded | Stranded | Round | CAT 3 | View |
| MTPR-88-X | 8P8C (RJ45) | Unshielded | Stranded | Round | CAT 3 | View |
| MTPR-88-X-C | 8P8C (RJ45) | Unshielded | Stranded | Round | CAT 3 | View |
| MTPR-88-X-S | 8P8C (RJ45) | Unshielded | Solid | Round | CAT 3 | View |

Adam Tech’s High Speed Modular Plugs support device bandwidth requirements with dependability and speed. These plugs boast speeds of Cat 5, Cat 6, Cat 6a, and Cat 8. The series is supported by accessories such as strain relief, plastic hoods, and plating options. Adam Tech is dedicated to supplying signal transmission applications with top-quality modular products.

FEATURES & SPECIFICATIONS

FEATURES:

- 8P8C
- Speeds: Cat 5, 6, 6a, and 8
- Gold plating options
- Plugs for standard flat and round cables
- Metal shielded plugs
- Strain relief
- Plastic hood
- Solid wire contacts
- UL certified

APPLICATIONS:

- Internet
- Computer networking
- Telecommunications

APPROVALS AND CERTIFICATIONS:

UL Recognized File no. E224049

SPECIFICATIONS:

Material:

- Insulator: PC or PA6
- Insulator color: Clear
- Contacts: Copper alloy

Contact Plating:

Contact area: Gold over nickel underplate

Electrical:

- Voltage rating: 150 VAC rms
- Current rating: 1.5 Amp
- Contact resistance: 20 mohms max
- Insulation resistance: 1000 Mohms min @ 500 VDC
- Dielectric withstanding voltage: 1000 VAC for 1 minute

Mechanical:

Wire range: 21~26AWG

Temperature Rating:

Operating temperature range: -25°C to +55°C



| PART NUMBER | NUMBER OF POSITIONS/ CONTACTS | SHIELDING | WIRE TYPE | CABLE TYPE | RATING | ACCESSORIES | PRODUCT DATA |
|------------------|----------------------------------|------------|-----------|------------|--------|---------------|----------------------|
| MTP-88-C6-SR-AX | 8P8C (RJ45) | Unshielded | | | CAT 6 | Strain Relief | View |
| MTP-88-C8-SR-AX | 8P8C (RJ45) | Unshielded | | | CAT 8 | Strain Relief | View |
| MTP-88-HD-A | 8P8C (RJ45) | Unshielded | | | | Hood | View |
| MTP-88-X-S-C6-A | 8P8C (RJ45) | Unshielded | Solid | Flat | CAT 6 | | View |
| MTP-88-X-S-C6AX | 8P8C (RJ45) | Unshielded | Solid | Flat | CAT 6a | | View |
| MTP-88-X-S-C8-A | 8P8C (RJ45) | Unshielded | Solid | Flat | CAT 8 | | View |
| MTPR-88-X-S-C6-A | 8P8C (RJ45) | Unshielded | Solid | Round | CAT 6 | | View |

Keystone Style Modular Jacks provide increased speed to data communication and LAN wiring applications. Adam Tech's snap-in keystone jacks offer speed ratings up to Cat5e and Cat6. These parts are unshielded and available in various positions/contacts.

FEATURES & SPECIFICATIONS

FEATURES:
Multiple positions/contacts
Snap-in mounting
Various configurations
Ratings: Cat 5e, Cat 6, and Cat 6a
Shielded or unshielded

SPECIFICATIONS:

Material:
Housing: ABS or zinc alloy
Contact Plating:
Gold over nickel underplate overall

Electrical:
Current rating: 1.5 Amps
Contact resistance: 20 mohms max
Insulation resistance range: 500 to 1000 Mohms min.
Dielectric withstanding voltage: 1000V AC for 1 minute

Temperature Rating:
Operating temperature range: -10°C to +60°C



| PART NUMBER CONFIGURATION | | | | | | |
|---------------------------------|--------------|------------------|------------|---|---|--|
| MTJK- | 8 | - | 8 | - | 1 | - C5E - B - 0 |
| SERIES | HOUSING SIZE | POSITIONS FILLED | BODY STYLE | PERFORMANCE LEVEL | INSULATOR COLOR | PLATING |
| MTJK = Modular Keystone Jack | 8 | 4, 6, or 8 | 1 thru 99 | C2 = Standard C5 = Cat 5 C5E = Cat 5e C6 = Cat 6 C6A = Cat 6a C7 = Cat 7 C8 = Cat 8 | B = Black Y = Yellow W = White R = Red IV = Ivory G = Green GY = Gray BL = Blue OR = Orange | Blank = Gold Flash 15 = 15 µin gold 30 = 30 µin gold 50 = 50 µin gold |

| PART NUMBER | CONNECTOR | HOUSING SIZE | POSITIONS FILLED | OPTIONS | PRODUCT DATA |
|----------------|---------------|--------------|------------------|---------|----------------------|
| MTJK-84-01-C5E | Keystone Jack | 8 | 4 | | View |
| MTJK-88-09-C6 | Keystone Jack | 8 | 8 | | View |

CASE STUDY



Keystone Jacks can be found at the back of an office phone and are used to connect the device to the telephone line.

Adam Tech MTJP Series Wire Leaded Handset and Panel Jacks are conveniently prepared with wire leads ready for final assembly. This series has a multitude of housing shapes to fit many specific applications. They are offered in 4, 6, & 8 positions with choice of Stripped and Tinned leads or leads with Spade Terminals. Adam Tech jacks are UL and CSA approved and meet all required FCC rules and regulations.

FEATURES & SPECIFICATIONS

FEATURES:

- UL approved
- FCC compliant to No. 47 CFR part 68
- Prepared for Final Assembly
- 4P, 6P and 8P versions
- Custom Jacks available

MATING PLUGS:

All industry standard line cords manufactured with telephone plugs

PACKAGING:

Anti-ESD plastic bags

APPROVALS AND CERTIFICATIONS:

UL Recognized File no. E224049

SPECIFICATIONS:

Material:

Insulator: ABS, (Nylon 66 optional), rated UL94V-0
Insulator Colors: Medium gray or black
Contacts: Phosphor Bronze
Wires: 26 Awg, UL-1061, 80°C, VW-1, 300V.

Contact Plating:

Gold over Nickel underplate on contact area.

Electrical:

Operating voltage: 150V AC max.
Current rating: 1.5 Amps max.
Contact resistance: 20 mΩ max. initial
Insulation resistance: 500 MΩ min.
Dielectric withstanding voltage: 500V AC for 1 minute

Mechanical:

Insertion force: 4 Contacts: 500g, 6 contacts 750g
8 contacts: 900g, 10 contacts: 1000g
Durability: 500 Cycles min.

Temperature Rating:

Operating temperature: -40°C to +85°C

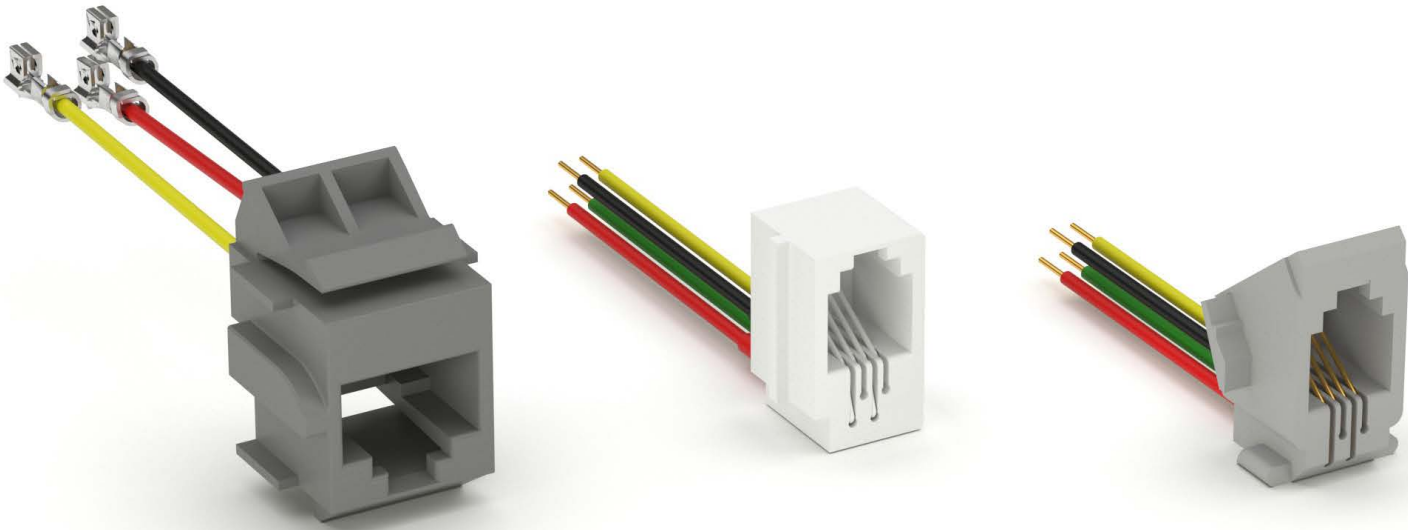

| PART NUMBER CONFIGURATION | | | | |
|---------------------------|---|--|---|------------------------------|
| MTJP - 616E - X - A1 - 1 | | | | |
| SERIES | HOUSING | CONTACT PLATING | WIRE LEAD TYPE | HOUSING COLOR |
| MTJP = Wire Leaded Jack | 616B, 616E, 616L, 616M, 616P, 616W, 623K4, 623K6, 623P4, 623P6, 623T4, 623T6, 648K4, 648K6, 641 | X = Gold Flash 0 = 15 μin. gold 1 = 30 μin. gold 2 = 50 μin. gold | A1 = 7" Wire leads, stripped 1/4" and tinned A2 = 7" Wire leads, with spade terminal | 1 = Black 2 = Medium Gray |

| PART NUMBER | POSITIONS | CONTACTS LOADED | MOUNTING STYLE | WIRE TERMINATION | KEYED | PRODUCT DATA |
|--------------------|-----------|-----------------|----------------|---|-------|----------------------|
| MTJP-616E-X-A1-1 | 4 | 4 | Panel Stops | 7" Wire Leads, Stripped 1/4" and Tinned | | View |
| MTJP-616L-X-A1-2 | 4 | 4 | Panel Stops | 7" Wire Leads, Stripped 1/4" and Tinned | | View |
| MTJP-616M-X-A1-2 | 4 | 4 | Panel Stops | 7" Wire Leads, Stripped 1/4" and Tinned | | View |
| MTJP-616W-X-A1-2 | 4 | 4 | Panel Stops | 7" Wire Leads, Stripped 1/4" and Tinned | | View |
| MTJP-623-K4-X-A1-1 | 6 | 4 | Panel Stops | 7" Wire Leads, Stripped 1/4" and Tinned | | View |
| MTJP-623-K6-X-A1-1 | 6 | 6 | Panel Stops | 7" Wire Leads, Stripped 1/4" and Tinned | | View |
| MTJP-623-P4-X-A1-1 | 6 | 4 | Panel Stops | 7" Wire Leads, Stripped 1/4" and Tinned | | View |
| MTJP-641-X-A1-1 | 6 | 4 | Panel Stops | 7" Wire Leads, Stripped 1/4" and Tinned | | View |
| MTJP-648-K4-X-A1-1 | 6 | 4 | Snap In | 7" Wire Leads, Stripped 1/4" and Tinned | | View |
| MTJP-648-K6-X-A1-1 | 6 | 6 | Snap In | 7" Wire Leads, Stripped 1/4" and Tinned | | View |

Adam Tech's Combo Modular Jack series offers versatility with the inclusion of USB ports. These RJ45/USB Combo connectors are fully shielded and equipped with LEDs. Options include single or dual USB ports, integrated magnetics, and speed. This modular jack/USB design increases product flexibility and further alleviates capacity constraints.

FEATURES & SPECIFICATIONS

FEATURES:

- 8P8C RJ45s
- Type A (USB 2.0 and USB 3.0)
- Single and dual port USB
- Right angle, through hole mounting
- Fully shielded
- Integrated magnetic options
- LED options

SPECIFICATIONS:

Material:

- Insulator: PA66 or PBT, rated UL 94V-0
- Insulator color: Black
- Contacts: Copper alloy or phosphor bronze
- Shield: Brass or copper alloy, nickel plated; or stainless steel

Contact Plating:

- Gold over nickel underplate overall

Electrical:

- Current rating: 1.5 Amps max
- Voltage rating: 150V AC
- Contact resistance range: 20 to 30 mohms max
- Insulation resistance: 500 Mohms min.
- Dielectric withstanding voltage range: 500 to 1000V AC for 1 minute

Temperature Rating:

- Operating temperature range: -40°C to +85°C

APPROVALS AND CERTIFICATIONS:

- UL Recognized File no. E224049



| PART NUMBER | NUMBER OF POSITIONS/ CONTACTS | MOUNTING ORIENTATION | USB TYPE | NUMBER OF USB PORTS | SHIELDING | LED | INTEGRAL MAGNETICS | APPLICATION | PRODUCT DATA |
|---|-------------------------------|----------------------|------------------|---------------------|-------------|------------------------|--------------------|-------------------------------|----------------------|
| MTJ-DUSB-88JXI-FS-L29-M339Y | 8P8C (RJ45) | Right Angle | Type A (USB 2.0) | Dual USB Port | Full Shield | Green/ Orange - Yellow | Yes | 1G Base-T w/protect component | View |
| MTJ-DUSB-88JXI-FS-LH | 8P8C (RJ45) | Right Angle | Type A (USB 2.0) | Dual USB Port | Full Shield | Green - Yellow | No | N/A | View |
| MTJ-DUSB-88JXI-FS-RL35-M86C | 8P8C (RJ45) | Right Angle | Type A (USB 2.0) | Dual USB Port | Full Shield | Green - Green/ Yellow | Yes | 1G Base-T | View |
| MTJ-USB-88JXI-FS-PG-LH-M41C | 8P8C (RJ45) | Right Angle | Type A (USB 2.0) | Single USB Port | Full Shield | Green - Yellow | Yes | 10/100 Base-T | View |
| MTJ-USB-88JXI-FS-PG-LH-M49Y | 8P8C (RJ45) | Right Angle | Type A (USB 2.0) | Single USB Port | Full Shield | Green - Yellow | Yes | 10/100 Base-T (POE) | View |
| MTJ-USB-88JXI-FS-PG-LL-M41 | 8P8C (RJ45) | Right Angle | Type A (USB 2.0) | Single USB Port | Full Shield | Orange/ Green - Yellow | Yes | 10/100 Base-T | View |

CASE STUDY



Modular Jack & USB combo connectors are commonly used in routers where both an ethernet connection and USB data connection (example: connecting an external storage device to be wirelessly accessible by multiple devices) are required.

RJ45 Couplers and Adapters provide LAN networks with the ability to extend a network cable to reach a device. Adam Tech's line of RJ45 couplers and adapters are compatible with modular jacks of various positions/contacts, and support ratings up to Cat5e and Cat6. Other options include snap-in or free hang mounting, as well as full shield or unshielded.

FEATURES & SPECIFICATIONS

FEATURES:

- Multiple positions/contacts
- Various configurations
- Free hanging or snap-in mounting
- Shielded or unshielded
- Available ratings: Cat 5e and Cat6

SPECIFICATIONS:

Material:

- Insulator: ABS or PBT, rated UL 94V-0
- Insulator color: Black or white
- Contacts: Brass or phosphor bronze
- Shield: Stainless steel

Contact Plating:

- Contact area: Gold over nickel underplate
- Solder tails: Tin over copper underplate

Electrical:

- Current rating: 1.5 Amps
- Voltage rating range: 125 to 150V AC
- Contact resistance range: 20 to 60 mohms max
- Insulation resistance: 1000 Mohms min. @ 500 VDC
- Dielectric withstanding voltage range: 750 to 1000V AC for 1 minute

Temperature Rating:

- Operating temperature range: -40°C to +85°C

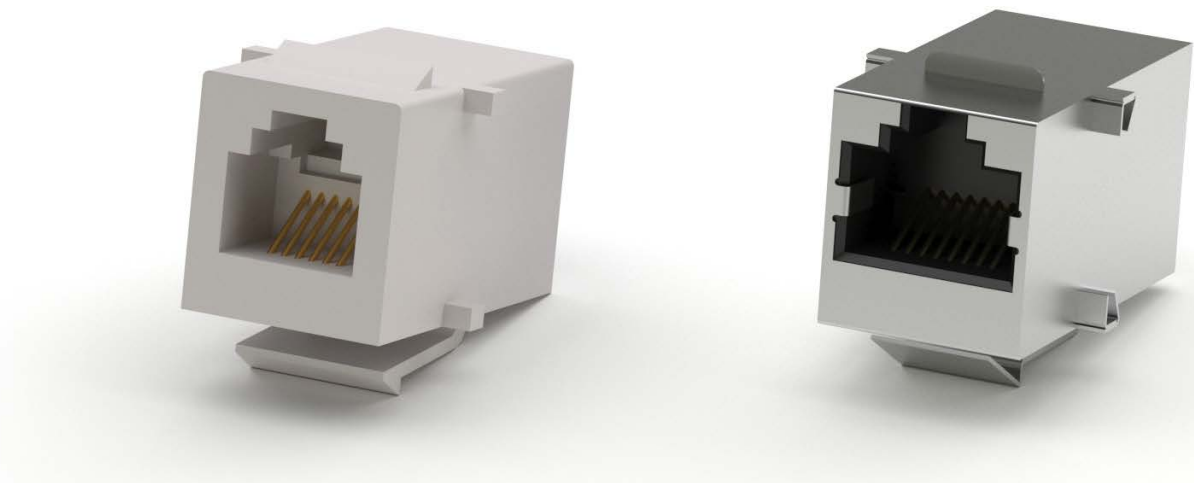

| PART NUMBER | CONNECTOR | HOUSING SIZE | POSITIONS FILLED | OPTIONS | PRODUCT DATA |
|-----------------|-----------|--------------|------------------|-------------|----------------------|
| MTJC-66-X-B | Coupler | 6 | 6 | Panel Mount | View |
| MTJC-88-X-B-S | Coupler | 8 | 8 | Shielding | View |
| MTJC-88-X-C5E-A | Coupler | 8 | 8 | | View |
| MTJC-88-X-PB-C6 | Coupler | 8 | 8 | Panel Mount | View |

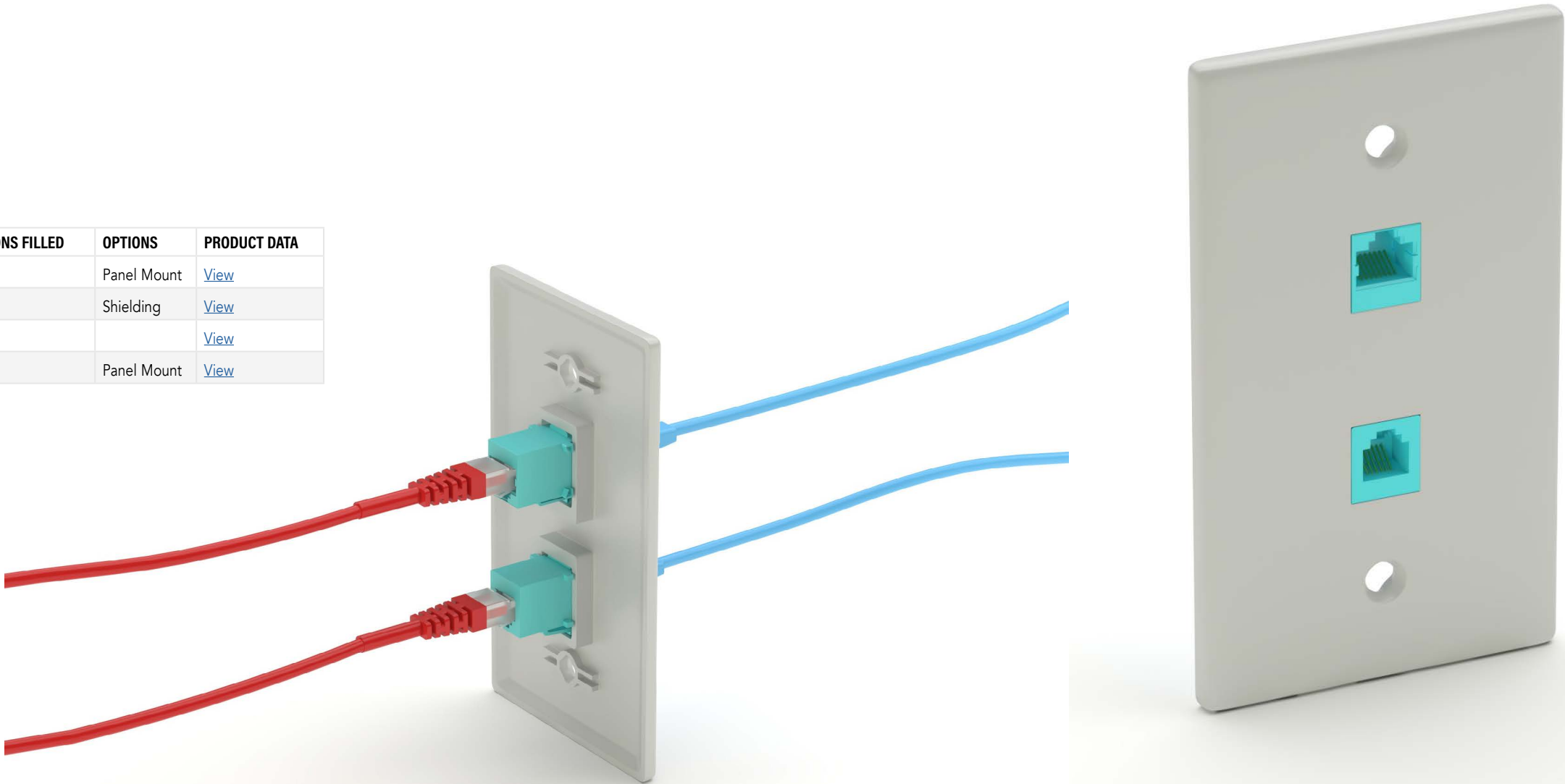

Adam Tech Fuseholders are fully enclosed in Hi Temp thermoplastic with integrated .250" Male Quick Connect terminals on either side. The unique plastic enclosure offers a stacking side mount option to integrate a series of fuseholders side by side. Available in 0.50, 3, and 6 Amp options, Adam Tech fuseholders are an efficient option for protecting your application.

FEATURES & SPECIFICATIONS

FEATURES

0.50, 3, and 6 Amp versions (custom amperages available upon request)
Side Stackability
Compact, Protective Enclosure

MATING CONNECTORS:

Wire Mounted Female Quick Disconnect Terminals

PACKAGING:

Anti-ESD plastic trays or tubes

APPROVALS AND CERTIFICATIONS:

UL Recognized File no: Each fuse is individually UL approved

SPECIFICATIONS:

Material:

Hi-Temp insulator: Thermoplastic Rated UL 94-V0
Insulator Color: Black
Contacts: Phosphor Bronze
Contact Plating: Tin Plating

Electrical:

Operating Voltage:
Current Rating:
Contact Resistance:
Insulation Resistance:
Dielectric Withstanding Voltage:

Temperature Ratings:

Operating Temperature: -20C to +70C

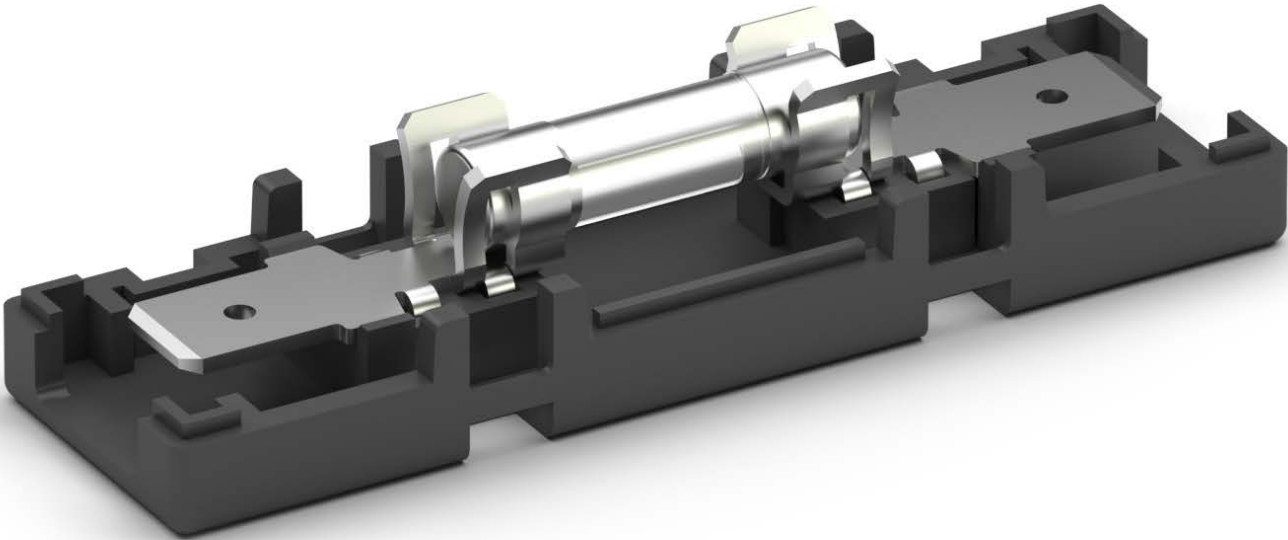

| PART NUMBER | CURRENT RATING | PRODUCT DATA |
|-------------|----------------|----------------------|
| FH-A-A01A | 0.5 Amps | View |
| FH-A-A01B | 3 Amps | View |
| FH-A-A01C | 6 Amps | View |



Adam Tech USB, USB4, Mini USB, Micro USB, and USB Type C 3.1 series connectors are a complete line of shielded, hot pluggable, high speed I/O interface connectors available in a variety of body styles, sizes, positions and mounting orientations. Each is shielded for superior EMI/RFI protection and features spring contacts for exceptional connectivity properties. Specially designed shells with flares eliminate misconnection and kinked boardlocks add a strong, stable PCB attachment. An ideal solution for low cost, high speed connection to peripheral devices.

FEATURES & SPECIFICATIONS

FEATURES:

- Type A, B, AB, A4, and C
- USB-IF Compatible
- High Speed I/O applications
- Variety of Circuit sizes
- Variety of Body Styles
- Shielded for EMI/RFI protection

MATING CONNECTORS:

All industry standard USB products

PACKAGING:

Anti-ESD plastic trays or tubes

APPROVALS AND CERTIFICATIONS:

- UL Recognized File no. E224053
- USB-IF Implementers Forum

SPECIFICATIONS:

Material:

- Standard insulator: PBT, Glass filled, rated UL94V-0
- Optional Hi-Temp insulator: Nylon PA9T, rated UL94V-0
- Insulator Color: Black (White optional)
- Contacts: Phosphor Bronze or Brass
- Shell: Steel, nickel plated

Contact Plating:

- Gold over Nickel on mating area,
- Tin over Copper underplate on tails

Electrical:

- Operating Voltage: 30V AC
- Current Rating: 1 Amp max.
- Contact Resistance: 30 mΩ max.
- Insulation Resistance: 1000 MΩ min.
- Dielectric Withstanding Voltage: 100V AC for 1 minute

Mechanical:

- Insertion force: 3 oz max.
- Withdrawal force: 0.5 oz min.

Temperature Ratings:

- Operating Temperature: -55°C to +85°C
- Soldering process temperature:
 - Standard insulator: 235°C
 - Hi-Temp insulator: 260°C

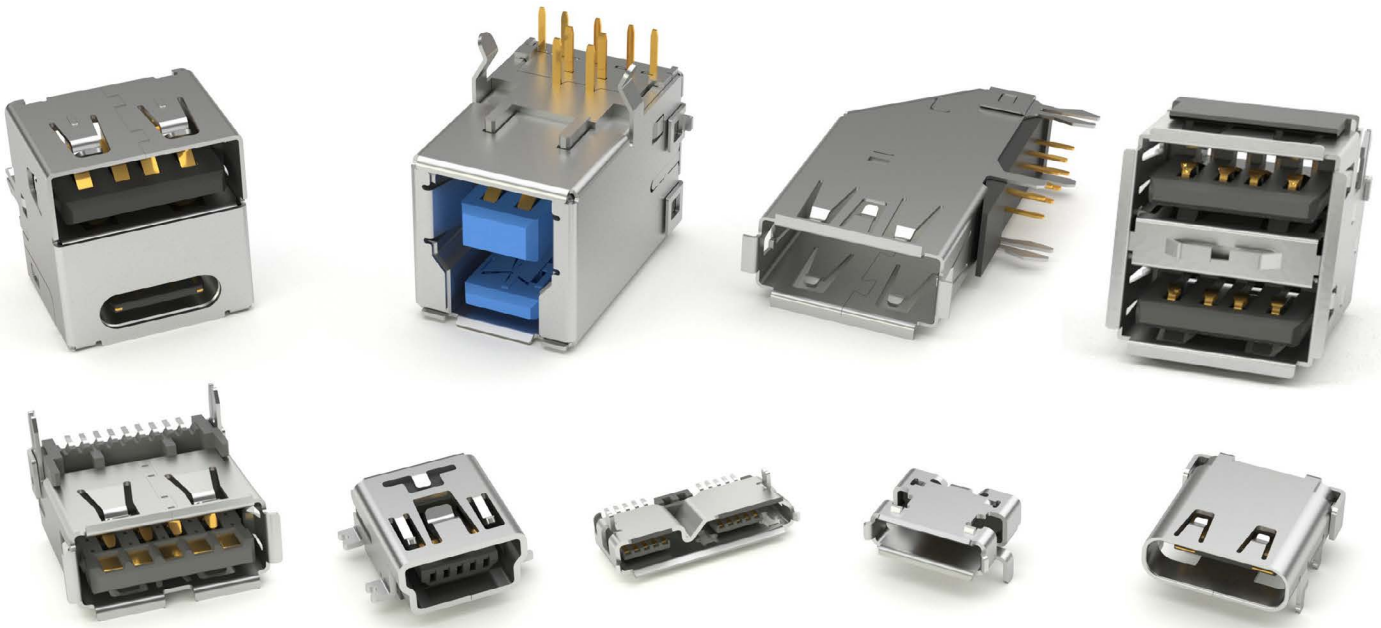

PART NUMBER CONFIGURATION

| USB | - | A | - | S | - | RA | - | SMT |
|---|---|---|---|--|---|---|---|-----------|
| SERIES | | TYPE | | PORTS | | MOUNTING ANGLE | | OPTIONS: |
| USB = Universal Serial Bus MUSB = Mini USB MCR = Micro USB | | A = USB Type "A" AB = USB Type "AB" (Mini) mid-mount AB1 = USB Type AB (Mini Top Mount) AP = USB Type A Plug A3 = USB 3.0 Type "A" A4 = USB 4.0 Type "A" B = USB Type "B" B3 = USB 3.0 Type "B" B4 = USB Type "B" (Mini) 4 pin B5 = USB Type "B" (Mini) 5 pin BP = USB Type "B" Plug C31 = USB 3.1 Type "C" C40 = USB 4.0 Type "C" | | S = Single port D = Dual port T = Triple port Q = Quad port | | RA = Right Angle RU = Right Angle Upright VT = Vertical Mount S = Wire Termination (Plug Only) | | See below |

OPTIONS:

Add designator(s) to end of part number

- EH** = Edge Hang
- EH1** = Edge Hang type 1
- HT** = Hi-Temp insulator for Hi-Temp soldering processes up to 260°C (Add this option for thru-hole products only. All SMT products are manufactured with Hi-Temp insulators)
- KT** = Mylar
- MF** = With Mounting Flange
- NK** = No Kink
- NP** = No Peg

- NF** = No Flange
- PG** = Peg
- R** = Reverse
- SMT** = Surface Mount Leads with Hi-Temp insulator for Hi-Temp soldering processes up to 260°C
- T/R** = Tape & Reel packaging
- TF** = Top Flange
- TSMT** = True Surface Mount Leads with Hi-Temp insulator for Hi-Temp soldering processes up to 260°C
- WT** = White color insulator



| PART NUMBER | GENDER | VERSION | TYPE | MOUNTING ANGLE | PORTS | PRODUCT DATA |
|----------------------------|------------|-----------|-------------------|---------------------------|-------------|----------------------|
| MCR-7P-S-RA-SMT-GY | Receptacle | Micro USB | | Right Angle Surface Mount | Single Port | View |
| MCR-AB-MPLUG-01 | Plug | Micro USB | AB Mid-Mount | | | View |
| MCR-AB-S-RA-SMT-CS1 | Receptacle | Micro USB | AB Mid-Mount | Right Angle Surface Mount | Single Port | View |
| MCR-AB-S-RA-SMT-NP | Receptacle | Micro USB | AB Mid-Mount | Right Angle Surface Mount | Single Port | View |
| MCR-AB-S-RA-SMT-WP-EH-TR | Receptacle | Micro USB | AB Mid-Mount | Right Angle Surface Mount | Single Port | View |
| MCR-AB-S-RA-TSMT-CS2-TR | Receptacle | Micro USB | AB Mid-Mount | Right Angle True SMT | Single Port | View |
| MCR-AB-S-RA-TSMT-CS3-TR | Receptacle | Micro USB | AB Mid-Mount | Right Angle True SMT | Single Port | View |
| MCR-AB-S-RA-TSMT-NCS1 | Receptacle | Micro USB | AB Mid-Mount | Right Angle True SMT | Single Port | View |
| MCR-AB-S-RA-TSMT-P-CS2-TR | Receptacle | Micro USB | AB Mid-Mount | Right Angle True SMT | Single Port | View |
| MCR-AB-S-V-TSMT-P-TR | Receptacle | Micro USB | AB Mid-Mount | Vertical Surface Mount | Single Port | View |
| MCR-AB-S-VT | Receptacle | Micro USB | AB Mid-Mount | Vertical Thru Hole | Single Port | View |
| MCR-AB-S-VT-1.99 | Receptacle | Micro USB | AB Mid-Mount | Vertical Thru Hole | Single Port | View |
| MCR-AB-S-VT-TR | Receptacle | Micro USB | AB Mid-Mount | Vertical Thru Hole | Single Port | View |
| MCR-AB1-S-RA-SMT-CS1-KT-TR | Receptacle | Micro USB | AB Mini Top Mount | Right Angle Surface Mount | Single Port | View |
| MCR-AB1-S-RA-SMT-CS1-TR | Receptacle | Micro USB | AB Mini Top Mount | Right Angle Surface Mount | Single Port | View |
| MCR-AB1-S-RA-SMT-CS2-NF-TR | Receptacle | Micro USB | AB Mini Top Mount | Right Angle Surface Mount | Single Port | View |
| MCR-AB1-S-RA-SMT-TR | Receptacle | Micro USB | AB Mini Top Mount | Right Angle Surface Mount | Single Port | View |
| MCR-AB3-RA-SMT | Receptacle | Micro USB | Type AB 3.0 | Right Angle Surface Mount | Single Port | View |
| MCR-AB3-RA-SMT-CS1 | Receptacle | Micro USB | Type AB 3.0 | Right Angle Surface Mount | Single Port | View |
| MCR-AB3-RA-SMT-PD | Receptacle | Micro USB | Type AB 3.0 | Right Angle Surface Mount | Single Port | View |
| MCR-AB3-RA-SMT-PD-TR | Receptacle | Micro USB | Type AB 3.0 | Right Angle Surface Mount | Single Port | View |
| MCR-AB3-RA-TSMT | Receptacle | Micro USB | Type AB 3.0 | Right Angle True SMT | Single Port | View |
| MCR-AB3-RA-TSMT-15 | Receptacle | Micro USB | Type AB 3.0 | Right Angle True SMT | Single Port | View |
| MCR-AB3-RA-TSMT-CS1 | Receptacle | Micro USB | Type AB 3.0 | Right Angle True SMT | Single Port | View |
| MCR-AB3-RA-TSMT-CS1-15 | Receptacle | Micro USB | Type AB 3.0 | Right Angle True SMT | Single Port | View |
| MCR-AB3-RA-TSMT-CS1-15-TR | Receptacle | Micro USB | Type AB 3.0 | Right Angle True SMT | Single Port | View |
| MCR-AB3-RA-TSMT-CS1-HF | Receptacle | Micro USB | Type AB 3.0 | Right Angle True SMT | Single Port | View |
| MCR-AB3-RA-TSMT-CS1-HF-TR | Receptacle | Micro USB | Type AB 3.0 | Right Angle True SMT | Single Port | View |
| MCR-AP3 | Plug | Micro USB | Type A 3.0 | | | View |
| MCR-B-MPLUG-01 | Plug | Micro USB | Type B | | | View |
| MCR-B-MPLUG-01I-HF | Plug | Micro USB | Type B | | | View |
| MCR-B-MPLUG-02 | Plug | Micro USB | Type B | | | View |
| MCR-B-MPLUG-03 | Plug | Micro USB | Type B | | | View |
| MCR-B-MPLUG-04-NS | Plug | Micro USB | Type B | | | View |
| MCR-B-MPLUG-05 | Plug | Micro USB | Type B | | | View |
| MCR-B-MPLUG-06 | Plug | Micro USB | Type B | | | View |
| MCR-B-MPLUG-07 | Plug | Micro USB | Type B | | | View |
| MCR-B-MPLUG-08 | Plug | Micro USB | Type B | | | View |
| MCR-B-MPLUG-09 | Plug | Micro USB | Type B | | | View |
| MCR-B-MPLUG-CS3 | Plug | Micro USB | Type B | | | View |
| MCR-B-MPLUG-CS4 | Plug | Micro USB | Type B | | | View |

| PART NUMBER | GENDER | VERSION | TYPE | MOUNTING ANGLE | PORTS | PRODUCT DATA |
|------------------------------|------------|-----------|--------------|---------------------------|-------------|----------------------|
| MCR-B-MPLUG-CS5-XC | Plug | Micro USB | Type B | | | View |
| MCR-B-MPLUG-CS8 | Plug | Micro USB | Type B 5 Pin | | | View |
| MCR-B-S-PLUG-01 | Plug | Micro USB | Type B | | | View |
| MCR-B-S-PLUG-01-NC | Plug | Micro USB | Type B | | | View |
| MCR-B-S-PLUG-01A | Plug | Micro USB | Type B | | | View |
| MCR-B-S-RA-M2-SMT | Receptacle | Micro USB | Type B | Right Angle Surface Mount | Single Port | View |
| MCR-B-S-RA-SMT-CS1-TR | Receptacle | Micro USB | Type B | Right Angle Surface Mount | Single Port | View |
| MCR-B-S-RA-SMT-CS10-TR | Receptacle | Micro USB | Type B | Right Angle Surface Mount | Single Port | View |
| MCR-B-S-RA-SMT-CS14-T/R | Receptacle | Micro USB | Type B | Right Angle Surface Mount | Single Port | View |
| MCR-B-S-RA-SMT-CS3-TR | Receptacle | Micro USB | Type B | Right Angle Surface Mount | Single Port | View |
| MCR-B-S-RA-SMT-CS5-TR | Receptacle | Micro USB | Type B | Right Angle Surface Mount | Single Port | View |
| MCR-B-S-RA-SMT-CS5A-NF-T/R | Receptacle | Micro USB | Type B | Right Angle Surface Mount | Single Port | View |
| MCR-B-S-RA-SMT-CS7-TR | Receptacle | Micro USB | Type B | Right Angle Surface Mount | Single Port | View |
| MCR-B-S-RA-SMT-CS9-TR | Receptacle | Micro USB | Type B | Right Angle Surface Mount | Single Port | View |
| MCR-B-S-RA-SMT-EH4-TR | Receptacle | Micro USB | Type B | Right Angle Surface Mount | Single Port | View |
| MCR-B-S-RA-SMT-EH4A | Receptacle | Micro USB | Type B | Right Angle Surface Mount | Single Port | View |
| MCR-B-S-RA-SMT-EH4B-T/R | Receptacle | Micro USB | Type B | Right Angle Surface Mount | Single Port | View |
| MCR-B-S-RA-SMT-EH6-INV-TR | Receptacle | Micro USB | Type B | Right Angle Surface Mount | Single Port | View |
| MCR-B-S-RA-SMT-INV-TR | Receptacle | Micro USB | Type B | Right Angle Surface Mount | Single Port | View |
| MCR-B-S-RA-SMT-NP-CS2-15-TR | Receptacle | Micro USB | Type B | Right Angle Surface Mount | Single Port | View |
| MCR-B-S-RA-SMT-NP-CS2-30-TR | Receptacle | Micro USB | Type B | Right Angle Surface Mount | Single Port | View |
| MCR-B-S-RA-SMT-NP-CS2-TR | Receptacle | Micro USB | Type B | Right Angle Surface Mount | Single Port | View |
| MCR-B-S-RA-SMT-NP-CS4-TR | Receptacle | Micro USB | Type B | Right Angle Surface Mount | Single Port | View |
| MCR-B-S-RA-SMT-NP-CS6B | Receptacle | Micro USB | Type B | Right Angle Surface Mount | Single Port | View |
| MCR-B-S-RA-SMT-NP-CS6B-T/R | Receptacle | Micro USB | Type B | Right Angle Surface Mount | Single Port | View |
| MCR-B-S-RA-SMT-WP-EH-TR | Receptacle | Micro USB | Type B | Right Angle Surface Mount | Single Port | View |
| MCR-B-S-RA-TSMT-CS1-WP-T/R | Receptacle | Micro USB | Type B | Right Angle True SMT | Single Port | View |
| MCR-B-S-RA-TSMT-CS3-30-TR | Receptacle | Micro USB | Type B | Right Angle True SMT | Single Port | View |
| MCR-B-S-RA-TSMT-CS3-TR | Receptacle | Micro USB | Type B | Right Angle True SMT | Single Port | View |
| MCR-B-S-RA-TSMT-CS4A-TR | Receptacle | Micro USB | Type B | Right Angle True SMT | Single Port | View |
| MCR-B-S-RA-TSMT-CS4B-TR | Receptacle | Micro USB | Type B | Right Angle True SMT | Single Port | View |
| MCR-B-S-RA-TSMT-CS4C-TR | Receptacle | Micro USB | Type B | Right Angle True SMT | Single Port | View |
| MCR-B-S-RA-TSMT-EH1A-SST-TR | Receptacle | Micro USB | Type B | Right Angle True SMT | Single Port | View |
| MCR-B-S-RA-TSMT-EH2-15-TR | Receptacle | Micro USB | Type B | Right Angle True SMT | Single Port | View |
| MCR-B-S-RA-TSMT-EH2-TR | Receptacle | Micro USB | Type B | Right Angle True SMT | Single Port | View |
| MCR-B-S-RA-TSMT-EH3 | Receptacle | Micro USB | Type B | Right Angle True SMT | Single Port | View |
| MCR-B-S-RA-TSMT-EH5-TR | Receptacle | Micro USB | Type B | Right Angle True SMT | Single Port | View |
| MCR-B-S-RA-TSMT-INV-TR | Receptacle | Micro USB | Type B | Right Angle True SMT | Single Port | View |
| MCR-B-S-RA-TSMT-NP-CS2-30-TR | Receptacle | Micro USB | Type B | Right Angle True SMT | Single Port | View |
| MCR-B-S-RA-TSMT-NP-CS2-T/R | Receptacle | Micro USB | Type B | Right Angle True SMT | Single Port | View |
| MCR-B-S-RA-TSMT-NP-CS2-TR | Receptacle | Micro USB | Type B | Right Angle True SMT | Single Port | View |

| PART NUMBER | GENDER | VERSION | TYPE | MOUNTING ANGLE | PORTS | PRODUCT DATA |
|-------------------------------|------------|-----------|------------|---------------------------|-------------|----------------------|
| MCR-B-S-RA-TSMT-NP-CS3-30-TR | Receptacle | Micro USB | Type B | Right Angle True SMT | Single Port | View |
| MCR-B-S-RA-TSMT-NP-CS3-TR | Receptacle | Micro USB | Type B | Right Angle True SMT | Single Port | View |
| MCR-B-S-RA-TSMT-NP-CS4-TR | Receptacle | Micro USB | Type B | Right Angle True SMT | Single Port | View |
| MCR-B-S-RA-TSMT-NP-CS4C-TR | Receptacle | Micro USB | Type B | Right Angle True SMT | Single Port | View |
| MCR-B-S-RA-TSMT-NP-CS5 | Receptacle | Micro USB | Type B | Right Angle True SMT | Single Port | View |
| MCR-B-S-RA-TSMT-NP-TR | Receptacle | Micro USB | Type B | Right Angle True SMT | Single Port | View |
| MCR-B-S-RA-TSMT-SG-INV-TR | Receptacle | Micro USB | Type B | Right Angle True SMT | Single Port | View |
| MCR-B-S-RA-TSMT-TR | Receptacle | Micro USB | Type B | Right Angle True SMT | Single Port | View |
| MCR-B-S-RA-TSMT-WP-MMF-TR | Receptacle | Micro USB | Type B | Right Angle True SMT | Single Port | View |
| MCR-B-S-V-SMT | Receptacle | Micro USB | Type B | Vertical Surface Mount | Single Port | View |
| MCR-B-S-V-SMT-CS1-10-PP-TR | Receptacle | Micro USB | Type B | Vertical Surface Mount | Single Port | View |
| MCR-B-S-V-SMT-CS1-PP-TR | Receptacle | Micro USB | Type B | Vertical Surface Mount | Single Port | View |
| MCR-B-S-V-SMT-P-CS1-10-PP-T/R | Receptacle | Micro USB | Type B | Vertical Surface Mount | Single Port | View |
| MCR-B-S-V-SMT-P-CS1-PP-TR | Receptacle | Micro USB | Type B | Vertical Surface Mount | Single Port | View |
| MCR-B-S-V-TSMT-P-CS1-PP-TR | Receptacle | Micro USB | Type B | Vertical Surface Mount | Single Port | View |
| MCR-B-S-VT-01 | Receptacle | Micro USB | Type B | Vertical Thru Hole | Single Port | View |
| MCR-B-S-VT-01-15 | Receptacle | Micro USB | Type B | Vertical Thru Hole | Single Port | View |
| MCR-B-S-VT-01-15-TR | Receptacle | Micro USB | Type B | Vertical Thru Hole | Single Port | View |
| MCR-B-S-VT-01-30 | Receptacle | Micro USB | Type B | Vertical Thru Hole | Single Port | View |
| MCR-B-S-VT-01-30-TR | Receptacle | Micro USB | Type B | Vertical Thru Hole | Single Port | View |
| MCR-B-S-VT-01-TR | Receptacle | Micro USB | Type B | Vertical Thru Hole | Single Port | View |
| MCR-B-S-VT-02 | Receptacle | Micro USB | Type B | Vertical Thru Hole | Single Port | View |
| MCR-B-S-VT-02-30-TR | Receptacle | Micro USB | Type B | Vertical Thru Hole | Single Port | View |
| MCR-B-S-VT-02-TR | Receptacle | Micro USB | Type B | Vertical Thru Hole | Single Port | View |
| MCR-B-S-VT-SMT-01 | Receptacle | Micro USB | Type B | Vertical Surface Mount | Single Port | View |
| MCR-B-S-VT-SMT-01-PP-TR | Receptacle | Micro USB | Type B | Vertical Surface Mount | Single Port | View |
| MCR-B-S-VT-SMT-WP-PP-TR | Receptacle | Micro USB | Type B | Vertical Surface Mount | Single Port | View |
| MCR-B3-MPLUG-01 | Plug | Micro USB | Type B 3.0 | | | View |
| MCR-B3-RA-SMT-CSIX-HF-TR | Receptacle | Micro USB | Type B 3.0 | Right Angle Surface Mount | Single Port | View |
| MCR-B3-RA-SMT-CSIX-TR | Receptacle | Micro USB | Type B 3.0 | Right Angle Surface Mount | Single Port | View |
| MCR-B3-RA-TSMT | Receptacle | Micro USB | Type B 3.0 | Right Angle True SMT | Single Port | View |
| MCR-B3-RA-TSMT-15 | Receptacle | Micro USB | Type B 3.0 | Right Angle True SMT | Single Port | View |
| MCR-B3-RA-TSMT-TR | Receptacle | Micro USB | Type B 3.0 | Right Angle True SMT | Single Port | View |
| MCR-B3-V-SMT-P-MF-PP-TR | Receptacle | Micro USB | Type B 3.0 | Vertical Surface Mount | Single Port | View |
| MCR-BP3 | Plug | Micro USB | Type B 3.0 | | | View |
| MUSB-10P-P3-S | Plug | Mini USB | 10 Pin | | | View |
| MUSB-10P-PLUG | Plug | Mini USB | 10 Pin | | | View |
| MUSB-10P-PLUG-PC | Plug | Mini USB | 10 Pin | | | View |
| MUSB-10P-S-RA-SMT-KT-TR | Receptacle | Micro USB | 10 Pin | Right Angle Surface Mount | Single Port | View |
| MUSB-10P-S-RA-TSMT | Receptacle | Mini USB | 10 Pin | Right Angle True SMT | Single Port | View |
| MUSB-10P-S-RA-TSMT-1 | Receptacle | Mini USB | 10 Pin | Right Angle True SMT | Single Port | View |

| PART NUMBER | GENDER | VERSION | TYPE | MOUNTING ANGLE | PORTS | PRODUCT DATA |
|----------------------------|------------|----------|-------------------|---------------------------|-------------|----------------------|
| MUSB-10P-S-RA-TSMT-TR | Receptacle | Mini USB | 10 Pin | Right Angle True SMT | Single Port | View |
| MUSB-12P-S-RA-SMT | Receptacle | Mini USB | 12 Pin | Right Angle Surface Mount | Single Port | View |
| MUSB-14P-PLUG | Plug | Mini USB | 14 pin | | | View |
| MUSB-8P-PLUG-01 | Plug | Mini USB | 8 Pin | | | View |
| MUSB-8P-PLUG-HT | Plug | Mini USB | 8 Pin | | | View |
| MUSB-8P-S-RA-SMT-01 | Receptacle | Mini USB | 8 Pin | Right Angle Surface Mount | Single Port | View |
| MUSB-8P-S-RA-SMT-01-TR | Receptacle | Mini USB | 8 Pin | Right Angle Surface Mount | Single Port | View |
| MUSB-8P-S-RA-TSMT-01-10 | Receptacle | Mini USB | 8 Pin | Right Angle True SMT | Single Port | View |
| MUSB-A-S-RA-SMT | Receptacle | Mini USB | Type A | Right Angle Surface Mount | Single Port | View |
| MUSB-A-S-RA-SMT-30-TR | Receptacle | Mini USB | Type A | Right Angle Surface Mount | Single Port | View |
| MUSB-A-S-RA-SMT-TR | Receptacle | Mini USB | Type A | Right Angle Surface Mount | Single Port | View |
| MUSB-A-S-RA-TSMT-CS1-KT-TR | Receptacle | Mini USB | Type A | Right Angle True SMT | Single Port | View |
| MUSB-A4-PLUG-SK-0M | Plug | Mini USB | Type A4 | | | View |
| MUSB-A4-S-RA-TSMT-XX | Receptacle | Mini USB | Type A4 | Right Angle True SMT | Single Port | View |
| MUSB-A4-S-RA-TSMT-XX-CS1 | Receptacle | Mini USB | Type A4 | Right Angle True SMT | Single Port | View |
| MUSB-AB-P-S-S | Plug | Mini USB | AB Mid-Mount | | | View |
| MUSB-AB-S-RA | Receptacle | Mini USB | AB Mid-Mount | Right Angle Thru Hole | Single Port | View |
| MUSB-AB-S-RA-SMT | Receptacle | Mini USB | AB Mid-Mount | Right Angle Surface Mount | Single Port | View |
| MUSB-AB-S-RA-SMT-1 | Receptacle | Mini USB | AB Mid-Mount | Right Angle Surface Mount | Single Port | View |
| MUSB-AB-S-RA-SMT-2 | Receptacle | Mini USB | AB Mid-Mount | Right Angle Surface Mount | Single Port | View |
| MUSB-AB-S-RA-TSMT | Receptacle | Mini USB | AB Mid-Mount | Right Angle True SMT | Single Port | View |
| MUSB-AB-S-RA-TSMT-KT-TR | Receptacle | Mini USB | AB Mid-Mount | Right Angle True SMT | Single Port | View |
| MUSB-AB-S-RA-TSMT-TR | Receptacle | Mini USB | AB Mid-Mount | Right Angle True SMT | Single Port | View |
| MUSB-AB1-S-RA-SMT | Receptacle | Mini USB | AB Mini Top Mount | Right Angle Surface Mount | Single Port | View |
| MUSB-AB1-S-RA-SMT-30-TR | Receptacle | Mini USB | AB Mini Top Mount | Right Angle Surface Mount | Single Port | View |
| MUSB-AB1-S-RA-SMT-TR | Receptacle | Mini USB | AB Mini Top Mount | Right Angle Surface Mount | Single Port | View |
| MUSB-AB1-S-RA-TSMT | Receptacle | Mini USB | AB Mini Top Mount | Right Angle True SMT | Single Port | View |
| MUSB-AB1-S-RA-TSMT-HF-TR | Receptacle | Mini USB | AB Mid-Mount | Right Angle True SMT | Single Port | View |
| MUSB-AB1-S-RA-TSMT-KT-TR | Receptacle | Mini USB | AB Mid-Mount | Right Angle True SMT | Single Port | View |
| MUSB-AB1-S-RA-TSMT-NP | Receptacle | Mini USB | AB Mini Top Mount | Right Angle True SMT | Single Port | View |
| MUSB-AB1-S-RA-TSMT-NP-TR | Receptacle | Mini USB | AB Mid-Mount | Right Angle True SMT | Single Port | View |
| MUSB-AB1-S-RA-TSMT-TR | Receptacle | Mini USB | AB Mini Top Mount | Right Angle True SMT | Single Port | View |
| MUSB-AB10-PLUG-CS2-HT | Plug | Mini USB | AB Mid-Mount | | | View |
| MUSB-AP-S | Plug | Mini USB | Type A | | | View |
| MUSB-B4-S-RA-SMT | Receptacle | Mini USB | Type B 4 Pin | Right Angle Surface Mount | Single Port | View |
| MUSB-B4-S-RA-SMT-30 | Receptacle | Mini USB | Type B 4 Pin | Right Angle Surface Mount | Single Port | View |
| MUSB-B4-S-RA-SMT-TR | Receptacle | Mini USB | Type B 4 Pin | Right Angle Surface Mount | Single Port | View |
| MUSB-B4-S-RA-TSMT | Receptacle | Mini USB | Type B 4 Pin | Right Angle True SMT | Single Port | View |
| MUSB-B4-S-RA-TSMT-15 | Receptacle | Mini USB | Type B 4 Pin | Right Angle True SMT | Single Port | View |
| MUSB-B5-P3-S4 | Plug | Mini USB | Type B 5 Pin | | | View |
| MUSB-B5-P3-S5 | Plug | Mini USB | Type B 5 Pin | | | View |

| PART NUMBER | GENDER | VERSION | TYPE | MOUNTING ANGLE | PORTS | PRODUCT DATA |
|-----------------------------------|------------|----------|--------------|---------------------------|-------------|----------------------|
| MUSB-B5-PLUG-01 | Plug | Mini USB | Type B 5 Pin | | | View |
| MUSB-B5-PX-S5-XC | Plug | Mini USB | Type B 5 Pin | | | View |
| MUSB-B5-S-RA | Receptacle | Mini USB | Type B | Right Angle Thru Hole | Single Port | View |
| MUSB-B5-S-RA-1 | Receptacle | Mini USB | Type B 5 Pin | Right Angle Thru Hole | Single Port | View |
| MUSB-B5-S-RA-1-KT-TR | Receptacle | Mini USB | Type B 5 Pin | Right Angle Thru Hole | Single Port | View |
| MUSB-B5-S-RA-1-TR | Receptacle | Mini USB | Type B 5 Pin | Right Angle Thru Hole | Single Port | View |
| MUSB-B5-S-RA-2 | Receptacle | Mini USB | Type B 5 Pin | Right Angle Thru Hole | Single Port | View |
| MUSB-B5-S-RA-2A-TR | Receptacle | Mini USB | Type B 5 Pin | Right Angle Thru Hole | Single Port | View |
| MUSB-B5-S-RA-CS1 | Receptacle | Mini USB | Type B 5 Pin | Right Angle Thru Hole | Single Port | View |
| MUSB-B5-S-RA-SMT-001 | Receptacle | Mini USB | Type B 5 Pin | Right Angle Surface Mount | Single Port | View |
| “MUSB-B5-S-RA-SMT-2,4” | Receptacle | Mini USB | Type B 5 Pin | Right Angle Surface Mount | Single Port | View |
| MUSB-B5-S-RA-SMT-EH-KT-TR | Receptacle | Mini USB | Type B 5 Pin | Right Angle Surface Mount | Single Port | View |
| MUSB-B5-S-RA-SMT-PP-T/R | Receptacle | Mini USB | Type B | Right Angle Surface Mount | Single Port | View |
| MUSB-B5-S-RA-TSMT-CS1 | Receptacle | Mini USB | Type B 5 Pin | Right Angle True SMT | Single Port | View |
| MUSB-B5-S-RA-TSMT-CS1-30-KT-TR | Receptacle | Mini USB | Type B 5 Pin | Right Angle True SMT | Single Port | View |
| MUSB-B5-S-RA-TSMT-CS1-KT-TR | Receptacle | Mini USB | Type B 5 Pin | Right Angle True SMT | Single Port | View |
| MUSB-B5-S-RA-TSMT-CS2-30 | Receptacle | Mini USB | Type B 5 Pin | Right Angle True SMT | Single Port | View |
| MUSB-B5-S-RA-TSMT-CS2-NP-30-KT-TR | Receptacle | Mini USB | Type B 5 Pin | Right Angle True SMT | Single Port | View |
| MUSB-B5-S-RA-TSMT-CS3-KT-TR | Receptacle | Mini USB | Type B 5 Pin | Right Angle True SMT | Single Port | View |
| MUSB-B5-S-RA-TSMT-CS4 | Receptacle | Mini USB | Type B 5 Pin | Right Angle True SMT | Single Port | View |
| MUSB-B5-S-RA-TSMT-HC | Receptacle | Mini USB | Type B 5 Pin | Right Angle True SMT | Single Port | View |
| MUSB-B5-S-RA-TSMT-MM-1.7 | Receptacle | Mini USB | Type B 5 Pin | Right Angle True SMT | Single Port | View |
| MUSB-B5-S-RA-TSMT-MTS-KTTR | Receptacle | Mini USB | Type B 5 Pin | Right Angle True SMT | Single Port | View |
| MUSB-B5-S-RA-TSMT-NP | Receptacle | Mini USB | Type B 5 Pin | Right Angle True SMT | Single Port | View |
| MUSB-B5-S-RA-TSMT-TR | Receptacle | Mini USB | Type B 5 Pin | Right Angle True SMT | Single Port | View |
| MUSB-B5-S-VT | Receptacle | Mini USB | Type B 5 Pin | Vertical Thru Hole | Single Port | View |
| MUSB-B5-S-VT-02 | Receptacle | Mini USB | Type B 5 Pin | Vertical Thru Hole | Single Port | View |
| MUSB-B5-S-VT-30 | Receptacle | Mini USB | Type B 5 Pin | Vertical Thru Hole | Single Port | View |
| MUSB-B5-S-VT-LSP | Receptacle | Mini USB | Type B 5 Pin | Vertical Thru Hole | Single Port | View |
| MUSB-B5-S-VT-LSP-30 | Receptacle | Mini USB | Type B 5 Pin | Vertical Thru Hole | Single Port | View |
| MUSB-B5-S-VT-SMT-PP-TR | Receptacle | Mini USB | Type B 5 Pin | Vertical Surface Mount | Single Port | View |
| MUSB-B5-S-VT-TSMT | Receptacle | Mini USB | Type B 5 Pin | Vertical True SMT | Single Port | View |
| MUSB-B5-S-VT-TSMT-1 | Receptacle | Mini USB | Type B 5 Pin | Vertical True SMT | Single Port | View |
| MUSB-B5-S-VT-TSMT-CS1-10-PP-T/R | Receptacle | Mini USB | Type B 5 Pin | Vertical True SMT | Single Port | View |
| MUSB-B5-S-VT-TSMT-TR | Receptacle | Mini USB | Type B 5 Pin | Vertical True SMT | Single Port | View |
| MUSB-B5P-KT | Plug | Mini USB | Type B 5 Pin | | | View |
| MUSB-B5P-S-RA-PCB | Plug | Mini USB | Type B 5 Pin | Right Angle Thru Hole | | View |
| MUSB-B5P-S-RA-SMT-05 | Plug | Mini USB | Type B 5 Pin | Right Angle Surface Mount | | View |
| MUSB-B5P-S-RA-SMT-P | Plug | Mini USB | Type B 5 Pin | Right Angle Surface Mount | | View |
| MUSB-B5P-S-S-CS1 | Plug | Mini USB | Type B 5 Pin | | | View |
| MUSB-B5P-S-SMT-10 | Plug | Mini USB | Type B 5 Pin | | | View |

| PART NUMBER | GENDER | VERSION | TYPE | MOUNTING ANGLE | PORTS | PRODUCT DATA |
|------------------------|------------|----------|--------------|---------------------------|-------------|----------------------|
| MUSB-B5S-K | Receptacle | Mini USB | Type B 5 Pin | Right Angle Surface Mount | Single Port | View |
| MUSB-P-A-S-S-PS | Plug | Mini USB | Type A | | | View |
| USB-A-D-RA | Receptacle | USB | Type A | Vertical Thru Hole | Dual Port | View |
| USB-A-D-RA-30 | Receptacle | USB | Type A | Right Angle Thru Hole | Dual Port | View |
| USB-A-D-RA-30-HT | Receptacle | USB | Type A | Right Angle Thru Hole | Dual Port | View |
| USB-A-D-RA-CS1-HT | Receptacle | USB | Type A | Right Angle Thru Hole | Dual Port | View |
| USB-A-D-RA-CS1-WT | Receptacle | USB | Type A | Right Angle Thru Hole | Dual Port | View |
| USB-A-D-RA-CS2-SPCC-HT | Receptacle | USB | Type A | Right Angle Thru Hole | Dual Port | View |
| USB-A-D-RA-CS3 | Receptacle | USB | Type A | Right Angle Thru Hole | Dual Port | View |
| USB-A-D-RA-CS4 | Receptacle | USB | Type A | Right Angle Thru Hole | Dual Port | View |
| USB-A-D-RA-CS4-WT | Receptacle | USB | Type A | Right Angle Thru Hole | Dual Port | View |
| USB-A-D-RA-CS5-HT | Receptacle | USB | Type A | Right Angle Thru Hole | Single Port | View |
| USB-A-D-RA-CS5-WT-HT | Receptacle | USB | Type A | Right Angle Thru Hole | Dual Port | View |
| USB-A-D-RA-CS5A-HT | Receptacle | USB | Type A | Right Angle Thru Hole | Dual Port | View |
| USB-A-D-RA-CS6 | Receptacle | USB | Type A | Right Angle Thru Hole | Dual Port | View |
| USB-A-D-RA-CS6-HT | Receptacle | USB | Type A | Right Angle Thru Hole | Dual Port | View |
| USB-A-D-RA-CS7 | Receptacle | USB | Type A | Right Angle Thru Hole | Dual Port | View |
| USB-A-D-RA-EH | Receptacle | USB | Type A | Right Angle Thru Hole | Dual Port | View |
| USB-A-D-RA-EH-HT | Receptacle | USB | Type A | Right Angle Thru Hole | Dual Port | View |
| USB-A-D-RA-EH1 | Receptacle | USB | Type A | Right Angle Thru Hole | Dual Port | View |
| USB-A-D-RA-EH1-30 | Receptacle | USB | Type A | Right Angle Thru Hole | Dual Port | View |
| USB-A-D-RA-EH1-30-WT | Receptacle | USB | Type A | Right Angle Thru Hole | Dual Port | View |
| USB-A-D-RA-EH1-WT | Receptacle | USB | Type A | Right Angle Thru Hole | Dual Port | View |
| USB-A-D-RA-EM | Receptacle | USB | Type A | Right Angle Thru Hole | Dual Port | View |
| USB-A-D-RA-HT | Receptacle | USB | Type A | Right Angle Thru Hole | Dual Port | View |
| USB-A-D-RA-HT-TR | Receptacle | USB | Type A | Right Angle Thru Hole | Dual Port | View |
| USB-A-D-SATA-RA-15 | Receptacle | USB | Type A | Right Angle Thru Hole | Dual Port | View |
| USB-A-D-VT | Receptacle | USB | Type A | Vertical Thru Hole | Dual Port | View |
| USB-A-D-VT-30 | Receptacle | USB | Type A | Vertical Thru Hole | Dual Port | View |
| USB-A-D-VT-HT | Receptacle | USB | Type A | Vertical Thru Hole | Dual Port | View |
| USB-A-D-VT-NCST | Receptacle | USB | Type A | Vertical Thru Hole | Dual Port | View |
| USB-A-D-VT-WT | Receptacle | USB | Type A | Vertical Thru Hole | Dual Port | View |
| USB-A-D-VT-WT-NCST | Receptacle | USB | Type A | Vertical Thru Hole | Dual Port | View |
| USB-A-HDMI-D-RA | Receptacle | USB | Type A | Right Angle Thru Hole | Dual Port | View |
| USB-A-HDMI-D-RA-MF | Receptacle | USB | Type A | Right Angle Thru Hole | Dual Port | View |
| USB-A-Q-RA | Receptacle | USB | Type A | Right Angle Thru Hole | Quad Port | View |
| USB-A-Q-RA-30 | Receptacle | USB | Type A | Right Angle Thru Hole | Quad Port | View |
| USB-A-Q-RA-SB | Receptacle | USB | Type A | Right Angle Thru Hole | Quad Port | View |
| USB-A-S-RA | Receptacle | USB | Type A | Right Angle Thru Hole | Single Port | View |
| USB-A-S-RA-30 | Receptacle | USB | Type A | Right Angle Thru Hole | Single Port | View |
| USB-A-S-RA-30-HT | Receptacle | USB | Type A | Right Angle Thru Hole | Single Port | View |

| PART NUMBER | GENDER | VERSION | TYPE | MOUNTING ANGLE | PORTS | PRODUCT DATA |
|------------------------------|------------|---------|------------|-------------------------------|-------------|----------------------|
| USB-A3-D-S-BL | Receptacle | USB | Type A 3.0 | Vertical Thru Hole | Dual Port | View |
| USB-A3-S | Receptacle | USB | Type A 3.0 | Vertical Thru Hole | Single Port | View |
| USB-A3-S-RA | Receptacle | USB | Type A 3.0 | Right Angle Thru Hole | Dual Port | View |
| USB-A3-S-RA-01 | Receptacle | USB | Type A 3.0 | Right Angle Thru Hole | Single Port | View |
| USB-A3-S-RA-A | Receptacle | USB | Type A 3.0 | Right Angle Thru Hole | Single Port | View |
| USB-A3-S-RA-CS1 | Receptacle | USB | Type A 3.0 | Right Angle Thru Hole | Single Port | View |
| USB-A3-S-RA-CS1-HT | Receptacle | USB | Type A 3.0 | Right Angle Thru Hole | Single Port | View |
| USB-A3-S-RA-CS1A-R | Receptacle | USB | Type A 3.0 | Right Angle Thru Hole | Single Port | View |
| USB-A3-S-RA-CS1A-R-NF-110-TR | Receptacle | USB | Type A 3.0 | Right Angle Thru Hole | Single Port | View |
| USB-A3-S-RA-CS3 | Receptacle | USB | Type A 3.0 | Right Angle Thru Hole | Single Port | View |
| USB-A3-S-RA-CS5 | Receptacle | USB | Type A 3.0 | Right Angle Thru Hole | Single Port | View |
| USB-A3-S-RA-CS5-30-HF | Receptacle | USB | Type A 3.0 | Right Angle Thru Hole | Single Port | View |
| USB-A3-S-RA-CS5-HF | Receptacle | USB | Type A 3.0 | Right Angle Thru Hole | Single Port | View |
| USB-A3-S-RA-EH | Receptacle | USB | Type A 3.0 | Right Angle Thru Hole | Single Port | View |
| USB-A3-S-RA-EH-CS1-TR | Receptacle | USB | Type A 3.0 | Right Angle Thru Hole | Single Port | View |
| USB-A3-S-RA-EH-SMT | Receptacle | USB | Type A 3.0 | Right Angle Surface Mount | Single Port | View |
| USB-A3-S-RA-HF | Receptacle | USB | Type A 3.0 | Right Angle Thru Hole | Single Port | View |
| USB-A3-S-RA-HT-01 | Receptacle | USB | Type A 3.0 | Right Angle Thru Hole | Single Port | View |
| USB-A3-S-RA-SMT | Receptacle | USB | Type A 3.0 | Right Angle Surface Mount | Single Port | View |
| USB-A3-S-RA-SMT-BL-CS1 | Receptacle | USB | Type A 3.0 | Right Angle Surface Mount | Single Port | View |
| USB-A3-S-RA-SMT-CS2-TR | Receptacle | USB | Type A 3.0 | Right Angle Surface Mount | Single Port | View |
| USB-A3-S-RU | Receptacle | USB | Type A 3.0 | Right Angle Upright Thru Hole | Single Port | View |
| USB-A3-S-RU-HT | Receptacle | USB | Type A 3.0 | Right Angle Upright Thru Hole | Single Port | View |
| USB-A3-S-S1 | Receptacle | USB | Type A 3.0 | Vertical Thru Hole | Single Port | View |
| USB-A3-S-S2 | Receptacle | USB | Type A 3.0 | Vertical Thru Hole | Single Port | View |
| USB-A3-S-VT-CS2-BK-HT | Receptacle | USB | Type A 3.0 | Vertical Thru Hole | Single Port | View |
| USB-AM-AM-ADPT | Plug | USB | Type A | | | View |
| USB-AP-S-RA | Plug | USB | Type A | Right Angle Thru Hole | | View |
| USB-AP-S-RA-HF | Plug | USB | Type A | Right Angle Thru Hole | | View |
| USB-AP-S-RA-NK-D | Plug | USB | Type A | Right Angle Thru Hole | | View |
| USB-AP-S-RA-NK-D-WT | Plug | USB | Type A | Right Angle Thru Hole | | View |
| USB-AP-S-RA-NKD | Plug | USB | Type A | Right Angle Thru Hole | | View |
| USB-AP-S-RA-NKD-WT | Plug | USB | Type A | Right Angle Thru Hole | | View |
| USB-AP-S-RA-SMT | Plug | USB | Type A | Right Angle Surface Mount | | View |
| USB-AP-S-RA-SMT-BL | Plug | USB | Type A | Right Angle Surface Mount | | View |
| USB-AP-S-RA-SMT-C | Plug | USB | Type A | Right Angle Surface Mount | | View |
| USB-AP-S-RA-SMT-E-LP | Plug | USB | Type A | Right Angle Surface Mount | | View |
| USB-AP-S-RA-SMT-E-LP-NP | Plug | USB | Type A | Right Angle Surface Mount | | View |
| USB-AP-S-RA-SMT-F-TR | Plug | USB | Type A | Right Angle Surface Mount | | View |
| USB-AP-S-RA-SMT-R | Plug | USB | Type A | Right Angle Surface Mount | | View |
| USB-AP-S-RA-SMT-R-TR | Plug | USB | Type A | Right Angle Surface Mount | | View |

| PART NUMBER | GENDER | VERSION | TYPE | MOUNTING ANGLE | PORTS | PRODUCT DATA |
|------------------------------|------------|---------|------------|---------------------------|-------------|----------------------|
| USB-AP-S-SMT | Plug | USB | Type A | Right Angle Surface Mount | | View |
| USB-AP-S-SMT-A | Plug | USB | Type A | Right Angle Surface Mount | | View |
| USB-AP-S-SMT-A-LP-SB | Plug | USB | Type A | Right Angle Surface Mount | | View |
| USB-AP-S-SMT-A-NK | Plug | USB | Type A | Right Angle Surface Mount | | View |
| USB-AP-S-SMT-A-NK-WT | Plug | USB | Type A | Right Angle Surface Mount | | View |
| USB-AP-S-SMT-A-NKD-PDG | Plug | USB | Type A | Right Angle Surface Mount | | View |
| USB-AP-S-ST | Plug | USB | Type A | | | View |
| USB-AP-S-ST-A | Plug | USB | Type A | | | View |
| USB-AP-S-ST-B | Plug | USB | Type A | | | View |
| USB-AP-S-ST-C | Plug | USB | Type A | | | View |
| USB-AP-S-ST-D-HF | Plug | USB | Type A | | | View |
| USB-AP-S-ST-D-NAT-HF | Plug | USB | Type A | | | View |
| USB-AP-S-ST-E | Plug | USB | Type A | | | View |
| USB-AP-S-ST-F | Plug | USB | Type A | | | View |
| USB-AP3-S | Plug | USB | Type A 3.0 | | | View |
| USB-AP3-S-A | Plug | USB | Type A 3.0 | | | View |
| USB-AP3-S-B | Plug | USB | Type A 3.0 | | | View |
| USB-AP3-S-RA-SMT | Plug | USB | Type A 3.0 | Right Angle Surface Mount | | View |
| USB-AP3-S-RA-SMT-A1-NP | Plug | USB | Type A 3.0 | Right Angle Surface Mount | | View |
| USB-AP3-S-RA-SMT-A1-NP-10030 | Plug | USB | Type A 3.0 | Right Angle Surface Mount | | View |
| USB-AP3-S-RA-SMT-A2-NP | Plug | USB | Type A 3.0 | Right Angle Surface Mount | | View |
| USB-AP3-S-RA-SMT-A2-NP-10030 | Plug | USB | Type A 3.0 | Right Angle Surface Mount | | View |
| USB-AS-S-RA-R | Receptacle | USB | Type A | Right Angle Thru Hole | Single Port | View |
| USB-B-S-RA | Receptacle | USB | Type B | Right Angle Thru Hole | Single Port | View |
| USB-B-S-RA-02 | Receptacle | USB | Type B | Right Angle Thru Hole | Single Port | View |
| USB-B-S-RA-30-C1-TR | Receptacle | USB | Type B | Right Angle Thru Hole | Single Port | View |
| USB-B-S-RA-30-HT | Receptacle | USB | Type B | Right Angle Thru Hole | Single Port | View |
| USB-B-S-RA-BU | Receptacle | USB | Type B | Right Angle Thru Hole | Single Port | View |
| USB-B-S-RA-BU-30 | Receptacle | USB | Type B | Right Angle Thru Hole | Single Port | View |
| USB-B-S-RA-BU-PN | Receptacle | USB | Type B | Right Angle Thru Hole | Single Port | View |
| USB-B-S-RA-BU-SP-30 | Receptacle | USB | Type B | Right Angle Thru Hole | Single Port | View |
| USB-B-S-RA-CS2-WT | Receptacle | USB | Type B | Right Angle Thru Hole | Single Port | View |
| USB-B-S-RA-CS3-WT-30-HT | Receptacle | USB | Type B | Right Angle Thru Hole | Single Port | View |
| USB-B-S-RA-HT | Receptacle | USB | Type B | Right Angle Thru Hole | Single Port | View |
| USB-B-S-RA-HT-PDG | Receptacle | USB | Type B | Right Angle Thru Hole | Single Port | View |
| USB-B-S-RA-OB-30-C3 | Receptacle | USB | Type B | Right Angle Thru Hole | Single Port | View |
| USB-B-S-RA-PDG | Receptacle | USB | Type B | Right Angle Thru Hole | Single Port | View |
| USB-B-S-RA-PG | Receptacle | USB | Type B | Right Angle Thru Hole | Single Port | View |
| USB-B-S-RA-TPS-02 | Receptacle | USB | Type B | Right Angle Thru Hole | Single Port | View |
| USB-B-S-RA-TSMT | Receptacle | USB | Type B | Right Angle True SMT | Single Port | View |
| USB-B-S-RA-TSMT-50 | Receptacle | USB | Type B | Right Angle True SMT | Single Port | View |

| PART NUMBER | GENDER | VERSION | TYPE | MOUNTING ANGLE | PORTS | PRODUCT DATA |
|--------------------------|------------|---------|------------|---------------------------|-------------|----------------------|
| USB-B-S-RA-TSMT-CS1 | Receptacle | USB | Type B | Right Angle True SMT | Single Port | View |
| USB-B-S-RA-TSMT-CS1-TR | Receptacle | USB | Type B | Right Angle True SMT | Single Port | View |
| USB-B-S-RA-TSMT-CS1-WT | Receptacle | USB | Type B | Right Angle True SMT | Single Port | View |
| USB-B-S-RA-TSMT-CS3-WT | Receptacle | USB | Type B | Right Angle True SMT | Single Port | View |
| USB-B-S-RA-TSMT-NI | Receptacle | USB | Type B | Right Angle True SMT | Single Port | View |
| USB-B-S-RA-TSMT-TR | Receptacle | USB | Type B | Right Angle True SMT | Single Port | View |
| USB-B-S-RA-TSMT-WT | Receptacle | USB | Type B | Right Angle True SMT | Single Port | View |
| USB-B-S-RA-TSMT-WT-TR | Receptacle | USB | Type B | Right Angle True SMT | Single Port | View |
| USB-B-S-RA-WFP | Receptacle | USB | Type B | Right Angle Thru Hole | Single Port | View |
| USB-B-S-RA-WFP-TR | Receptacle | USB | Type B | Right Angle Thru Hole | Single Port | View |
| USB-B-S-RA-WT | Receptacle | USB | Type B | Right Angle Thru Hole | Single Port | View |
| USB-B-S-RA-WT-30 | Receptacle | USB | Type B | Right Angle Thru Hole | Single Port | View |
| USB-B-S-RA-WT-C1 | Receptacle | USB | Type B | Right Angle Thru Hole | Single Port | View |
| USB-B-S-RA-WT-HT | Receptacle | USB | Type B | Right Angle Thru Hole | Single Port | View |
| USB-B-S-RA-WT-PN | Receptacle | USB | Type B | Right Angle Thru Hole | Single Port | View |
| USB-B-S-RA-WT-SP-30 | Receptacle | USB | Type B | Right Angle Thru Hole | Single Port | View |
| USB-B-S-RA-WT-SPCC | Receptacle | USB | Type B | Right Angle Thru Hole | Single Port | View |
| USB-B-S-VT | Receptacle | USB | Type B | Vertical Thru Hole | Single Port | View |
| USB-B-S-VT-30 | Receptacle | USB | Type B | Vertical Thru Hole | Single Port | View |
| USB-B-S-VT-HT | Receptacle | USB | Type B | Vertical Thru Hole | Single Port | View |
| USB-B-S-VT-HT-30 | Receptacle | USB | Type B | Vertical Thru Hole | Single Port | View |
| USB-B-S-VT-LCP | Receptacle | USB | Type B | Vertical Thru Hole | Single Port | View |
| USB-B-S-VT-SPL | Receptacle | USB | Type B | Vertical Thru Hole | Single Port | View |
| USB-B-S-VT-TSMT | Receptacle | USB | Type B | Vertical True SMT | Single Port | View |
| USB-B-S-VT-TSMT-KT-TR | Receptacle | USB | Type B | Vertical True SMT | Single Port | View |
| USB-B-S-VT-WT | Receptacle | USB | Type B | Vertical Thru Hole | Single Port | View |
| USB-B-S-WP | Receptacle | USB | Type B | | Single Port | View |
| USB-B3-S-RA | Receptacle | USB | Type B 3.0 | Right Angle Thru Hole | Single Port | View |
| USB-B3-S-RA-A | Receptacle | USB | Type B 3.0 | Right Angle Thru Hole | Single Port | View |
| USB-B3-S-RA-CS1-15 | Receptacle | USB | Type B 3.0 | Right Angle Thru Hole | Single Port | View |
| USB-B3-S-RA-CS2X-15 | Receptacle | USB | Type B 3.0 | Right Angle Thru Hole | Single Port | View |
| USB-B3-S-RA-CS3-BK-30-HT | Receptacle | USB | Type B 3.0 | Right Angle Thru Hole | Single Port | View |
| USB-B3-S-RA-CS4 | Receptacle | USB | Type B 3.0 | Right Angle Thru Hole | Single Port | View |
| USB-B3-S-RA-HT | Receptacle | USB | Type B 3.0 | Right Angle Thru Hole | Single Port | View |
| USB-B3-S-VT | Receptacle | USB | Type B 3.0 | Vertical Thru Hole | Single Port | View |
| USB-B3-S-VT-CS1-15 | Receptacle | USB | Type B 3.0 | Vertical Thru Hole | Single Port | View |
| USB-B3-S-VT-CS3 | Receptacle | USB | Type B 3.0 | Vertical Thru Hole | Single Port | View |
| USB-B3-S-VT-CS3-HT | Receptacle | USB | Type B 3.0 | Vertical Thru Hole | Single Port | View |
| USB-B3-S-VT-HT | Receptacle | USB | Type B 3.0 | Vertical Thru Hole | Single Port | View |
| USB-BP-S | Plug | USB | Type B | | | View |
| USB-BP-S-RA | Plug | USB | Type B | Right Angle Thru Hole | | View |
| USB-BP-S-RA-SMT | Plug | USB | Type B | Right Angle Surface Mount | | View |
| USB-BP3-S | Plug | USB | Type B 3.0 | | | View |

USB Type-C is a reversible-plug connector designed to support USB 3.1 with a top speed of 10Gbps. It is a 24 pin double sided connector similar in size to a micro-USB type B connector with a high power output of up to 100W (20vdc @ 5A). The connector provides four power/ground pairs, two differential pairs for USB 2.0 data bus (though only one pair is implemented in a Type-C cable), four pairs for high speed data bus, two “sideband use” pins, and two configuration pins for cable orientation detection, a dedicated biphasic mark code (BMC) configuration data channel, and VCONN +5 V power for active cables. USB Type-C also allows for bi-directional power charging input/output which significantly cuts down the amount of connectors / cables currently needed to make devices work. Type-C USB is backward compatible with USB 3.0 and USB 2.0 connectors.

FEATURES & SPECIFICATIONS

FEATURES:
USB 3.1 receptacles and plugs
24 pin reversible connectors
Speeds up to 10 Gbps
Backwards compatible with USB 3.0 and USB 2.0
Through hole or surface mount
Edge hang types available
Right angle or vertical
Multiple body styles
Insulator color options

SPECIFICATIONS:
Material:
Insulator: Hi-temp thermoplastic, rated UL 94V-0
Insulator color: Black
Contacts: Copper alloy or phosphor bronze
Shell: Stainless steel, nickel plated

Contact Plating:
Contact area: Gold flash over nickel underplate
Solder tails: Tin over nickel or copper underplate

Electrical:
Current rating range: 3 to 5 Amps max
Voltage rating range: 5 to 100V AC
Contact resistance range: 30 to 50 mohms max
Insulation resistance: 100 Mohms min.
Dielectric withstanding voltage: 100V AC for 1 minute

Temperature Rating:
Operating temperature range: -55°C to +85°C

APPROVALS AND CERTIFICATIONS:
UL Recognized File no. E224053
USB-IF Implementers Forum



| PART NUMBER | RECEPTACLE | PLUG | PRODUCT DATA |
|-----------------------------|--|------|----------------------|
| USB-C31-PLUG-A-BK-TR | | Plug | View |
| USB-C31-PLUG-B-XX-BK | | Plug | View |
| USB-C31-PLUG-C-BK-PCB-X | | Plug | View |
| USB-C31-PLUG-EI-BK | | Plug | View |
| USB-C31-PLUG-EI-SHD-BK | | Plug | View |
| USB-C31-PLUG-F-BK-30 | | Plug | View |
| USB-C31-PLUG-H-SMT-DC-TR | | Plug | View |
| USB-C31-S-RA-BK-TR | Right Angle Top PCB Mount, Extra Shield Pins | | View |
| USB-C31-S-RA-CS1-BK-TR | Right Angle Top PCB Mount, Standard Body | | View |
| USB-C31-S-RA-CS1A-BK-SS-T/R | Right Angle Top PCB Mount, Standard Body | | View |
| USB-C31-S-RA-CS1D-BK-T/R | Right Angle Top PCB Mount, Standard Body | | View |

| PART NUMBER | RECEPTACLE | PLUG | PRODUCT DATA |
|------------------------------|--|------|----------------------|
| USB-C31-S-RA-CS1E-BK-T/R | Right Angle Edge Hang | | View |
| USB-C31-S-RA-CS2-BK-TR | Right Angle Top PCB Mount, Long Body | | View |
| USB-C31-S-RA-CS2-SMT-BK-T/R | Right Angle Top PCB Mount, Standard Body | | View |
| USB-C31-S-RA-EH-BK-CS1 | Right Angle Edge Hang | | View |
| USB-C31-S-RA-EH-BK-CS1-HF-TR | Right Angle Edge Hang | | View |
| USB-C31-S-RA-EH-BK-CS1A | Right Angle Edge Hang | | View |
| USB-C31-S-RA-EH-BK-CS1A-TR | Right Angle Edge Hang | | View |
| USB-C31-S-RA-EH-BK-CS2-TR | Right Angle Edge Hang | | View |
| USB-C31-S-RA-EH-SMT-BK | Right Angle Edge Hang | | View |
| USB-C31-S-RA-EH2-SMT-BK-TR | Right Angle Top PCB Mount, Standard Body | | View |
| USB-C31-S-RA-EH2.0 | Right Angle Edge Hang | | View |

| PART NUMBER | RECEPTACLE | PLUG | PRODUCT DATA |
|-----------------------------|--|------|----------------------|
| USB-C31-S-RA-EH2.0-BK-HF-TR | Right Angle Edge Hang | | View |
| USB-C31-S-RA-EH2.0-BK-TR | Right Angle Edge Hang | | View |
| USB-C31-S-RA-EH2.0-TR | Right Angle Edge Hang | | View |
| USB-C31-S-RA-EH2.0B-BK-T/R | Right Angle Edge Hang | | View |
| USB-C31-S-RA-TR | Right Angle Top PCB Mount, Standard Body | | View |
| USB-C31-S-SM-BK-TR | Surface Mount | | View |
| USB-C31-S-VT-CS1-BK-PP-TR | Vertical | | View |
| USB-C31-S-VT-CS2A-BK-PP-TR | Vertical | | View |
| USB-C31-S-VT-CS4-BK-PP-T/R | Vertical | | View |

USB4 40Gbps

Adam Tech’s line of USB4 connectors and cables boasts speeds up to 40Gbps, making them the fastest USB products in the industry. These parts are backwards compatible with the speeds of USB 3.2 and 2.0 Type-C. Other features include two-lane operation with existing USB Type-C cables, multiple data and display protocols, and the ability to simultaneously transfer both audio and video over the same connection.

FEATURES & SPECIFICATIONS

- FEATURES:**
- Speeds up to 40Gbps
 - Backwards compatibility with USB 3.2 and USB 2.0 Type-C
 - USB Type-C: reversable
 - Mating connectors and cables
 - Right angle mount orientation connectors
 - Through hole or surface mount connectors
 - Double-ended USB C plug cables

SPECIFICATIONS:

- Material:**
- Insulator: Hi-temp thermoplastic, rated UL 94V-0
 - Insulator color: Black
 - Contacts: Copper alloy
 - Shell: Stainless steel, nickel or gold flash plated

- Plating:**
- Contact area: 30u" gold over nickel underplate
 - Solder tails: matte tin over nickel underplate
- Electrical:**
- Operating voltage range: 5 to 20V
 - Current rating range: 3 to 7 Amp
 - Contact resistance range: 30 to 40 mohms initial
 - Insulation resistance: 100 Mohms min
 - Dielectric withstanding voltage: 100 VAC for 1 minute

- Mechanical:**
- Mating cycles: 10,000 insertions
- Temperature Rating:**
- Operating temperature range: -20°C to +105°C

- APPROVALS AND CERTIFICATIONS:**
- UL Recognized File no. E224053
 - USB-IF Implementers Forum



| PART NUMBER | MOUNTING TYPE | PRODUCT DATA |
|-------------------------------|----------------------------|----------------------|
| USB-C40-S-RA-BK-30-TR | Through Hole | View |
| USB-C40-S-RA-CS1-SMT-BK-30-TR | Surface Mount | View |
| CA-USB4-CM-CM-0.8M-A | Cable | View |
| CA-USB4-CM-CM-XXM-B | Cable | View |
| USB-C40-S-RA-CS2-SMT-BK-30-TR | Surface Mount - Ruggedized | View |
| USB-C40-S-RA-CS3-SMT-BK-30-TR | Surface Mount | View |

Special USB Connectors

Adam Tech’s Special USB Connectors provide solutions to a broader range of applications. Capacity constraints are alleviated by special stacked USB connectors, which combine USB Type-A and USB Type-C ports into one connector. High retention USB connectors are available, preventing disconnects in high stress applications. This series also includes waterproof USB Type-C connectors.

FEATURES & SPECIFICATIONS

- FEATURES:**
- Versatile and reliable range of USB connectors
 - Alleviate capacity constraints
 - Prevent disconnects
 - Waterproof

SPECIFICATIONS:

- Material:**
- Insulator: Hi-temp thermoplastic, rated UL 94V-0
 - Insulator color: Black
 - Contacts: Copper alloy or phosphor bronze
 - Shell: Copper alloy or stainless steel, nickel plated

- Contact Plating:**
- Contact area: Gold flash over nickel underplate
 - Solder tails: Tin over nickel underplate
- Electrical:**
- Current rating range: 1.5 to 8 Amps max
 - Voltage rating range: 20 to 100V AC
 - Contact resistance range: 30 to 40 mohms max
 - Insulation resistance range: 100 to 1000 Mohms min.
 - Dielectric withstanding voltage range: 100 to 500V AC for 1 minute
- Temperature Rating:**
- Operating temperature range: -55°C to +85°C



| PART NUMBER | TYPE | PRODUCT DATA |
|-------------------------------|---------------------------|----------------------|
| USB-A-C31-D-VT | Stacked USB A over USB C | View |
| USB-A-S-RA-SMT-HD-T/R | High Retention USB A | View |
| USB-A3-C31-D-RA-CS1 | Stacked USB A over USB C | View |
| USB-C31-A-D-VT-CS1 | Stacked USB A over USB C | View |
| USB-C31-S-RA-CS12-BK-TR | High Side Retention USB C | View |
| USB-C31-S-RA-EH-WP-BK-CS3B-TR | Waterproof USB C | View |
| USB-C31-S-RA-EH-WP-WF-BK-CS5 | Waterproof USB C | View |

Adam Tech DisplayPort series is a new high band width digital interface connection designed to provide true digital imaging while providing a multitude of colors and crystal clear sound through one small plug which can also supply power. There are four main links, one auxiliary channel and one hot-plug signal line. Adam Tech DisplayPort connectors are designed to work on a broad array of devices, including printers, televisions, camcorders, cameras, and DVD players. Our DisplayPort connectors are fully compatible with industry standards and are backwards compatible to VGA, DVI & HDMI.

FEATURES & SPECIFICATIONS

FEATURES:

- Ultra small size package
- Hot Pluggable
- Supports color depth of 6, 8, 10, 12 and 16 bits per color components
- Supports a maximum of 8.64 Gbit/s data rate over a 2 meter cable
- Can be used in applications up to 15 meters (49.21 feet)

MATING CONNECTORS:

Adam Tech Display Port custom cables and all industry standard Display Port Cables

PACKAGING:

Anti-ESD plastic trays or tubes

APPROVALS AND CERTIFICATIONS:

UL Recognized File no. E224053

SPECIFICATIONS:

Material:

Insulator: LCP, Glass filled, rated UL94V-0, color

- Black
- Contacts: Copper Alloy
- Shell: Copper Alloy, nickel plated
- Contact Plating:**
Gold over nickel underplate on mating area, Tin over Copper underplate on tails
- Electrical:**
Operating Voltage: 40V AC
Current Rating: 0.5 Amps max.
Contact Resistance: 30 mΩ max.
Insulation Resistance: 100 MΩ min.
Dielectric Withstanding Voltage: 500V AC for 1 minute
- Mechanical:**
Mating Cycles: 10,000 Cycles Min
- Terperature Ratings:**
Operating Temperature: -20°C to +85°C



| DISPLAYPORT PART NUMBER CONFIGURATION | | | | |
|--|------------|------------------|---|---|
| DPC | - | S | - | RA - SMT |
| SERIES | PORTS | ENTRY ANGLE | MOUNTING | OPTIONS: |
| DPC-M = DisplayPort Male DPC-F = DisplayPort Female | S = Single | RA = Right Angle | BLANK = Thru-Hole SMT = Surface Mount TSMT = True Surface Mount | Add designator(s) to end of part number MF = Mounting Flange |

| MINI DISPLAYPORT PART NUMBER CONFIGURATION | | | |
|--|------------|------------------|---|
| MDPC | - | S | - RA |
| SERIES | PORTS | ENTRY ANGLE | OPTIONS: |
| MDPC = Mini DisplayPort Connector | S = Single | RA = Right Angle | Add designator(s) to end of part number MF = Mounting Flange |

| PART NUMBER | GENDER | VERSION | MOUNTING ORIENTATION | OPTIONS | PRODUCT DATA |
|-------------------------------|------------|----------------------------------|---------------------------|--------------|----------------------|
| DPC-F-S-RA-CS1-15 | Receptacle | DisplayPort | Right Angle Thru Hole | | View |
| DPC-F-S-RA-CS2-BL-15-EMI | Receptacle | DisplayPort | Right Angle Thru Hole | Board Locks | View |
| DPC-F-S-RA-SMT-BL | Receptacle | DisplayPort | Right Angle Surface Mount | Board Locks | View |
| DPC-F-S-RA-SMT-BL-TR | Receptacle | DisplayPort | Right Angle Surface Mount | Board Locks | View |
| DPC-F-S-RA-SMT-NR-P | Receptacle | DisplayPort | Right Angle Surface Mount | Peg & No Rib | View |
| DPC-F-S-RA-SMT-P-BL | Receptacle | DisplayPort | Right Angle Surface Mount | Board Locks | View |
| DPC-F-S-RA-SMT-P-CS2-15-TR | Receptacle | DisplayPort | Right Angle Surface Mount | Peg | View |
| DPC-F-S-RA-SMT-P-CS3-15-KT-TR | Receptacle | DisplayPort | Right Angle Surface Mount | Peg | View |
| DPC-F-S-VT-CS1 | Receptacle | DisplayPort | Vertical Thru Hole | | View |
| DPC-M-SD-CS1 | Plug | DisplayPort | Right Angle Surface Mount | | View |
| DPC-M-SD-CS1-NL | Plug | DisplayPort | Right Angle Surface Mount | | View |
| DPC-M-SD-M2-L | Plug | DisplayPort | Right Angle Surface Mount | | View |
| DPD-DP-20S-HDMI19S-H | Receptacle | DisplayPort / HDMI Stacked Combo | Right Angle Thru Hole | | View |
| MDPC-PLUG | Plug | Mini DisplayPort | | | View |
| MDPC-S-RA | Receptacle | Mini DisplayPort | Right Angle Thru Hole | | View |
| MDPC-S-VT-PCB | Receptacle | Mini DisplayPort | Straddle Mount | | View |

High Definition Multimedia Interface (HDMI) connectors and cable assemblies are a series of products that provide an uncompressed digital link between video and audio in a single digital interface connection. Typically they are used with digital versatile (DVD) players, digital television (DVI), set top boxes and other audio/visual devices to consolidate interfaces and eliminate multiple cable assemblies. HDMI connectors are small, easy to use interconnects that can carry up to 5 Gbps of combined video and audio in a single connector/cable.

FEATURES & SPECIFICATIONS

FEATURES:

- Sturdy, industry compatible design
- Eliminates multiple connectors and cables
- Up to 5 Gbps in single interface
- Variety of mounting styles
- Fully shielded for ESD protection
- Compact 0.50mm (.019") pitch SMT design

MATING CONNECTORS:

All industry standard HDMI connectors.

PACKAGING:

Anti ESD plastic trays or Tubes

APPROVALS AND CERTIFICATIONS:

UL Recognized File no. E224053

SPECIFICATIONS:

Material:

Insulator: Hi-Temperature thermoplastic, glass filled, rated UL94V-0
Insulator Color: Black

Shell: Phosphor Bronze, Nickel plated
Contacts: Phosphor Bronze

Plating:

Gold over nickel underplate on mating area, tin over copper underplate on tails

Electrical:

Operating Voltage: 30V AC
Current Rating: 0.5 Amps Max.
Contact Resistance: 10 mΩ Max.
Insulation Resistance: 100 MΩ Min.
Dielectric Withstanding Voltage: 300V AC for 1 Minute

Mechanical:

Insertion force: 10.0 lbs max.
Withdrawal force: 2.2 lbs min.

Temperature Rating:

Operation Temperature: -55°C ~ +85°C

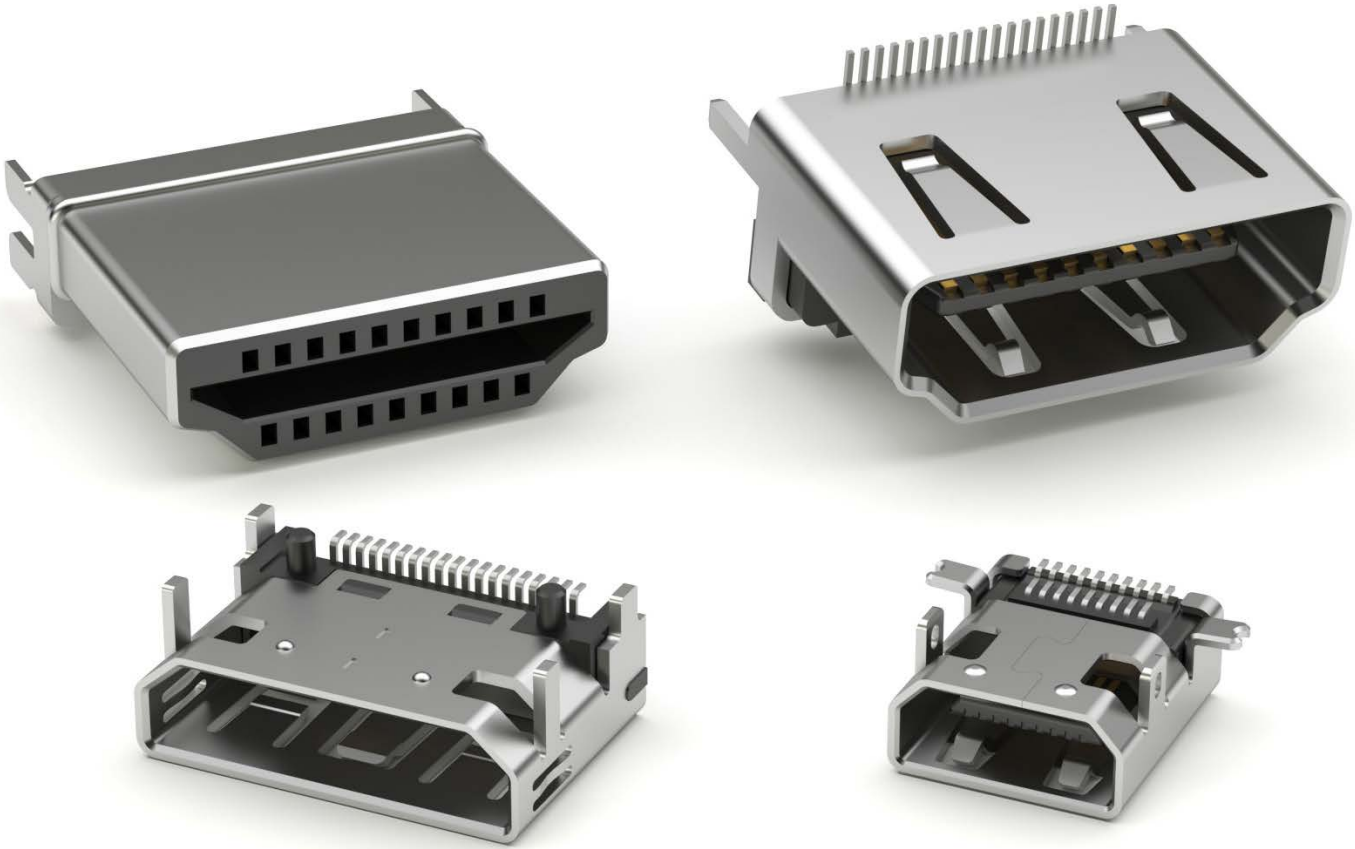

| PART NUMBER | GENDER | VERSION | MOUNTING ORIENTATION | OPTIONS | PORTS | PRODUCT DATA |
|------------------------|------------|------------|---------------------------|-----------------|-------------|----------------------|
| HDMI-D-RA-1-MF | Receptacle | HDMI | Right Angle Thru Hole | Mounting Flange | Dual Port | View |
| HDMI-F-S-WPH | Receptacle | HDMI | | Waterproof | Single Port | View |
| HDMI-M-S-WPH | Receptacle | HDMI | | Waterproof | Single Port | View |
| HDMI-PLUG-OM3 | Plug | HDMI | Straddle Mount | | | View |
| HDMI-PLUG-OM7 | Plug | HDMI | Straddle Mount | | | View |
| HDMI-S-RA-1 | Receptacle | HDMI | Right Angle Thru Hole | | Single Port | View |
| HDMI-S-RA-1-SMT-03B-15 | Receptacle | HDMI | Right Angle Surface Mount | | Single Port | View |
| HDMI-S-RA-SMT | Receptacle | HDMI | Right Angle Surface Mount | | Single Port | View |
| HDMI-S-RA-SMT-A-TR | Receptacle | HDMI | Right Angle Surface Mount | | Single Port | View |
| HDMI-S-RA-SMT-MF | Receptacle | HDMI | Right Angle Surface Mount | Mounting Flange | Single Port | View |
| HDMI-S-V-1-SM | Receptacle | HDMI | Right Angle Thru Hole | | Single Port | View |
| HDMI-S-V-1-SMT | Receptacle | HDMI | Right Angle Surface Mount | | Single Port | View |
| HDMI21-S-RA-SMT-TR | Receptacle | HDMI 2.1 | Right Angle Surface Mount | | Single Port | View |
| MCHDMI-PLUG-OM1 | Plug | Micro HDMI | | | | View |
| MCHDMI-PLUG-OM2 | Plug | Micro HDMI | Straddle Mount | | | View |
| MCHDMI-S-RA-1-SMT | Receptacle | Micro HDMI | Right Angle Surface Mount | | Single Port | View |
| MCHDMI-S-RA-2-SMT | Receptacle | Micro HDMI | Right Angle Surface Mount | | Single Port | View |
| MHDMI-PLUG-OM | Plug | Mini HDMI | | | | View |
| MHDMI-PLUG-OM3 | Plug | Mini HDMI | | | | View |
| MHDMI-S-RA-SMT | Receptacle | Mini HDMI | Right Angle Surface Mount | | Single Port | View |
| MHDMI-S-RA-SMT-B-TR | Receptacle | Mini HDMI | Right Angle Surface Mount | | Single Port | View |

| PART NUMBER CONFIGURATION | | | | | | | | |
|---|--|---|------------------|----|---|---|---|----|
| HDMI | - | D | - | RA | - | 1 | - | MF |
| SERIES | PORTS | | ENTRY ANGLE | | MOUNTING | | OPTIONS: | |
| HDMI = HDMI MHDMI = Mini HDMI MCHDMI = Micro HDMI | S = Single D = Dual M = ? PLUG = Plug | | RA = Right Angle | | 1 = Thru-Hole SMT = Surface Mount TSMT = True Surface Mount | | Add designator(s) to end of part number 15 = 15 μin gold plating in contact area MF = Mounting Flange R = Reverse Layout WPH = Waterproof | |

Adam Tech’s Ultra High Speed HDMI™ 2.1 connector and cables provide uncompressed 8K video with HDR, and support bandwidth speeds up to 48 Gbps. They also support 4K video, eARC (Enhanced Audio Return Channel), VRR (Variable Refresh Rate), ALLM (Auto Low Latency Mode), QFT (Quick Frame Transport), and QMS (Quick Media Switching). The cables are available in lengths of 3ft, 6ft, 10ft, and 16.5ft.

FEATURES & SPECIFICATIONS

FEATURES:

- Connector: HDMI A 2.1 receptacle
- Double ended HDMI A 2.1 plugs
- 8K UHD (7680 × 4320) at 60Hz
- 4K UHD (3840 × 2160) at 120Hz
- Supports speeds up to 48 Gbps
- Low EMI interference
- Top quality audio with eARC
- Enhanced gaming capabilities with VRR, ALLM, and QFT
- Smooth frame rate transitions with QMS
- Multiple cable lengths

APPLICATIONS:

- Audio/video data transfer
- Televisions
- Gaming consoles
- DVD/Blu-ray/Ultra HD players
- Media streaming devices
- Cable boxes
- Computers
- Entertainment systems

SPECIFICATIONS:

Material:

- Housing: Hi-temp thermoplastic, rated UL 94V-0
- Housing color: Black
- Contacts: Brass
- Shell: Brass, nickel plated

Plating:

- Contact area: Gold flash over nickel underplate
- Solder tails: Tin over nickel underplate

Electrical:

- Contact resistance: 30 mohms max
- Insulation resistance: 100 Mohms min
- Dielectric withstanding voltage: 300 VAC

Mechanical:

- Insertion force: 4.5Kgf max
- Withdrawal force: 1.0kgf to 4.0kgf
- Durability: 10,000 cycles

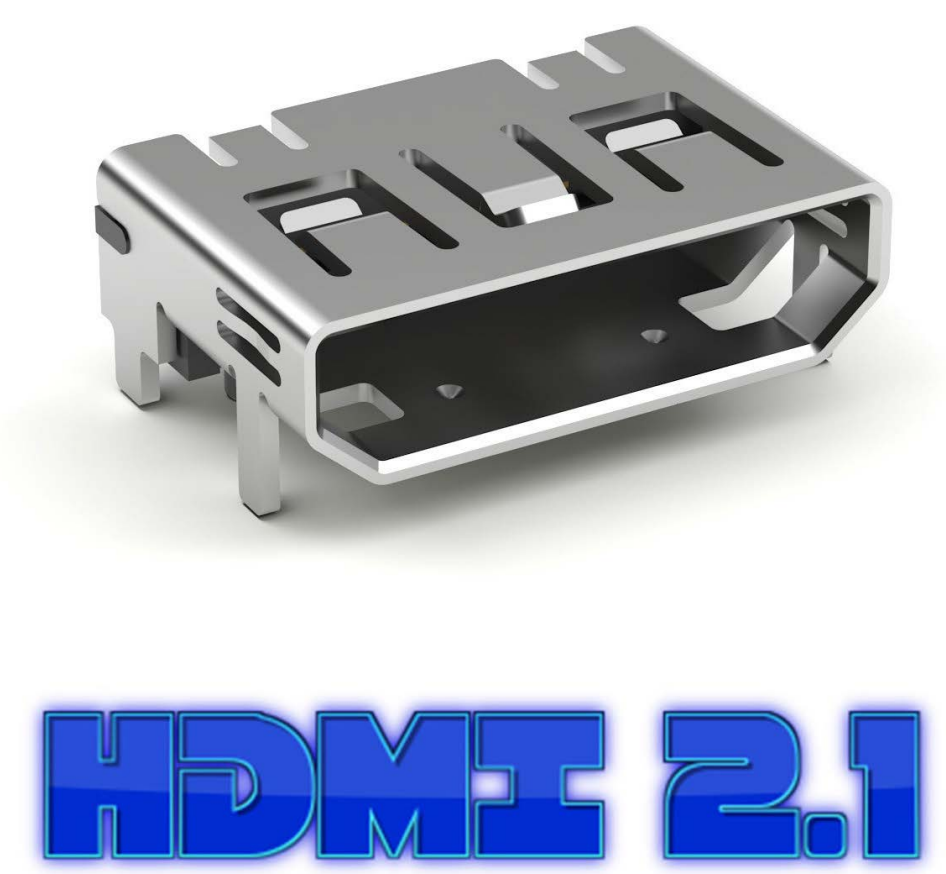

Connector

| PART NUMBER | GENDER | VERSION | MOUNTING ORIENTATION | PORTS | PRODUCT DATA |
|--------------------|------------|----------|---------------------------|-------------|----------------------|
| HDMI21-S-RA-SMT-TR | Receptacle | HDMI 2.1 | Right Angle Surface Mount | Single Port | View |

Cable Assemblies

| PART NUMBER | DESCRIPTION | LENGTH | COLOR | PRODUCT DATA |
|------------------------|--------------------------------|-----------|-------|----------------------|
| CA-HDMI21-AM-AM-10FT | HDMI 2.1 Male to HDMI 2.1 Male | 10 Foot | Black | View |
| CA-HDMI21-AM-AM-16.5FT | HDMI 2.1 Male to HDMI 2.1 Male | 16.5 Foot | Black | View |
| CA-HDMI21-AM-AM-3FT | HDMI 2.1 Male to HDMI 2.1 Male | 3 Foot | Black | View |
| CA-HDMI21-AM-AM-6FT | HDMI 2.1 Male to HDMI 2.1 Male | 6 Foot | Black | View |

Adam Tech multiple pitch Headers and Housings are a matched set of Crimp Wire Housings and PCB mounted Shrouded Headers available in Straight, Right Angle or SMT orientation. Available pitches are .031", .039", .047", .049", .059", .079" and .098" centerlines. Offered in various popular industry standard styles they provide a lightweight, fine pitched, polarized, high reliability connection system.

FEATURES & SPECIFICATIONS

FEATURES:

Multiple pitches and configurations
Matched Housing & Header system
Straight, Right Angle or SMT Headers
Sure fit, Fine Pitched & Polarized

MATING CONNECTORS:

Each set has a male and female mate

SPECIFICATIONS:

Material:

Insulator:
Thru-hole: PBT, glass reinforced, rated UL94V-0
SMT: Nylon 46 or 6T, rated UL94V-0
Contacts: Brass

Plating:

Tin over copper underplate overall

Electrical:

Operating voltage: 100V AC max.
Current rating: 0.5 - 3 Amps max.
Insulation resistance: 1000 M Ω min.
Dielectric withstanding voltage: 800V AC for 1 minute

Mechanical:

Insertion force: 1.28 lbs max
Withdrawal force: 0.180 lbs min.

Temperature Rating:

Operating temperature range: -25°C to +85°C

APPROVALS AND CERTIFICATIONS:

UL Recognized File no. E224053

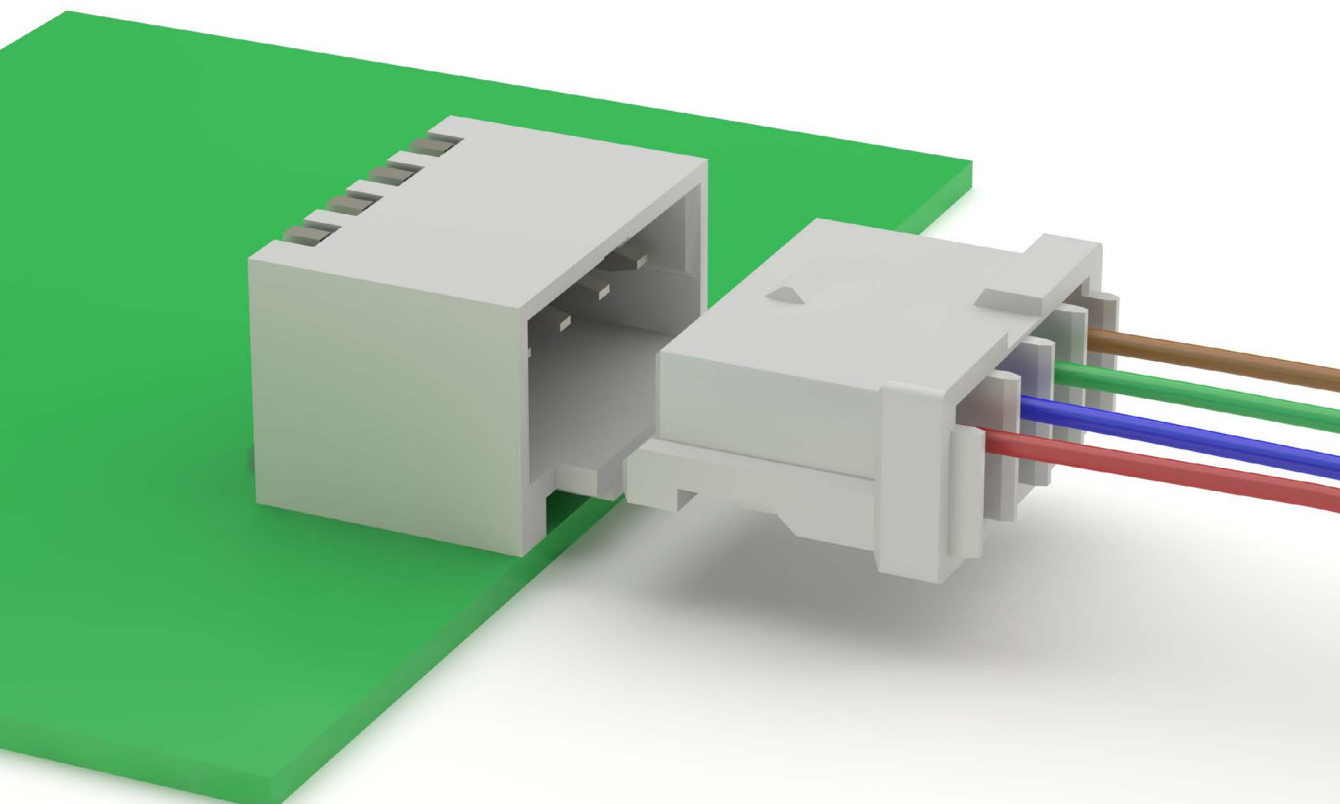
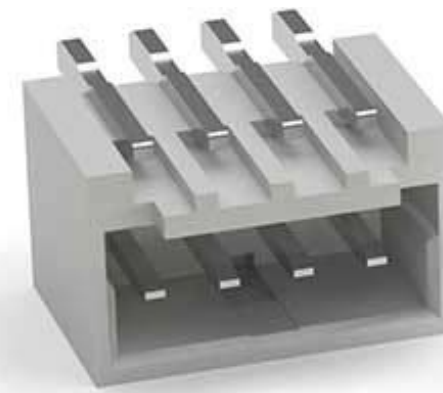

FEATURES & SPECIFICATIONS

FEATURES:

.031" [0.8mm] pitch
Multiple positions and configurations
Matched Housing & Header system
Straight, Right Angle or SMT Headers
Sure fit, Fine Pitched & Polarized

MATING CONNECTORS:

Each set has a male and female mate

SPECIFICATIONS:

Material:

Insulator:
Thru-hole: PBT, glass reinforced, rated UL94V-0
SMT: Nylon 46 or 6T, rated UL94V-0
Contacts: Brass

Plating:

Gold over Nickel underplate overall

Electrical:

Operating voltage: 50V AC max.
Current rating: 0.5 Amps max.
Insulation resistance: 100 MΩ min.
Dielectric withstanding voltage: 200V AC for 1 minute

Temperature Rating:

Operating temperature range: -25°C to +85°C

APPROVALS AND CERTIFICATIONS:

UL Recognized File no. E224053

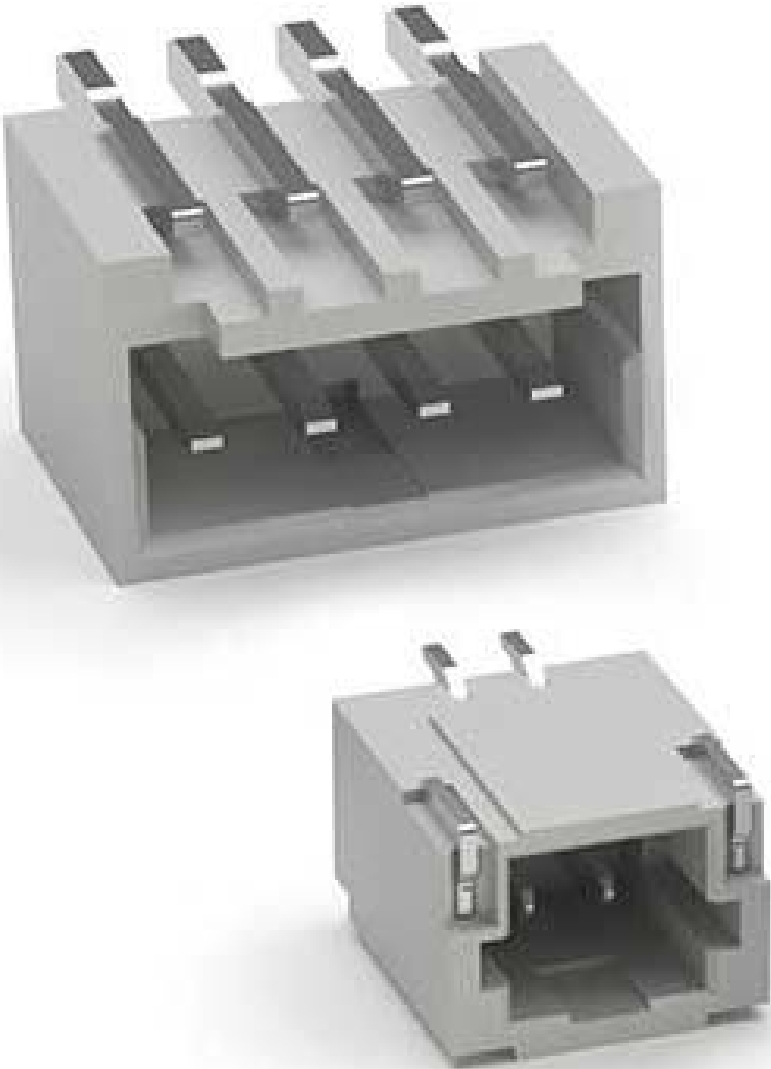

| PART NUMBER CONFIGURATION | | | | |
|-----------------------------|--|------------|---|--|
| 08SH - | B | - 4 - | GR | - SMT |
| SERIES | BODY STYLE | POSITIONS | PIN ANGLE | OPTIONS: |
| 08SH = 0.80mm Single Row | A = Body Style "A" B = Body Style "B" C = Body Style "C" | 02 Thru 20 | GR = Gold Straight PCB GS = Gold Right Angle PCB | Add designator(s) to end of part number: SMT = Surface mount leads with Hi-Temp insulator NP = No Pegs NK = No Kink |

| PART NUMBER | PITCH | BODY STYLE | MOUNTING ORIENTATION | MOUNTING | PLATING | NO. OF ROWS | PACKAGING | PRODUCT DATA |
|------------------------|----------------|------------|----------------------|---------------|---------|-------------|-------------|----------------------|
| 08SH-A-XX-GS-SMT-PP-TR | .031" [0.80mm] | A | Vertical | Surface Mount | Gold | 1 | Tape & Reel | View |
| 08SH-A-XX-TR-SMT-TR | .031" [0.80mm] | A | Right Angle | Through Hole | Tin | 1 | Tape & Reel | View |
| 08SH-A-XX-TS-SMT | .031" [0.80mm] | A | Vertical | Surface Mount | Tin | 1 | Tube | View |
| 08SH-A-XX-TS-SMT-PP-TR | .031" [0.80mm] | A | Vertical | Surface Mount | Tin | 1 | Tape & Reel | View |
| 08SH-B-XX-TR-SMT-TR | .031" [0.80mm] | B | Right Angle | Surface Mount | Tin | 1 | Tape & Reel | View |
| 08SH-B-XX-TS-SMT-TR | .031" [0.80mm] | B | Vertical | Surface Mount | Tin | 1 | Tape & Reel | View |
| 08SH-C-XX-GR-SMT | .031" [0.80mm] | C | Right Angle | Surface Mount | Gold | 1 | Tube | View |
| 08SH-C-XX-TR-SMT | .031" [0.80mm] | C | Right Angle | Surface Mount | Tin | 1 | Tube | View |

FEATURES & SPECIFICATIONS

FEATURES:

.031" [0.8mm] pitch
Multiple positions and configurations
Gold or tin plated crimp terminals
Matched Housing & Header system
Straight, Right Angle or SMT Headers
Sure fit, Fine Pitched & Polarized

MATING CONNECTORS:

Each set has a male and female mate

SPECIFICATIONS:

Material:

Insulator:
Thru-hole: PBT, glass reinforced, rated UL94V-0
SMT: Nylon 46 or 6T, rated UL94V-0
Contacts: Brass

Plating:

Gold over Nickel underplate overall

Electrical:

Operating voltage: 50V AC max.
Current rating: 0.5 Amps max.
Insulation resistance: 100 MΩ min.
Dielectric withstanding voltage: 200V AC for 1 minute

Temperature Rating:

Operating temperature range: -25°C to +85°C

APPROVALS AND CERTIFICATIONS:

UL Recognized File no. E224053

CRIMP HOUSING PART NUMBER CONFIGURATION

| 08CH - | B | - | 4 | - | IDC |
|-----------------------------|--|------------|---|---|-----|
| SERIES | BODY STYLE | POSITIONS | OPTIONS: | | |
| 08CH = 0.80mm Single Row | A = Body Style "A" B = Body Style "B" C = Body Style "C" | 02 Thru 20 | Add designator(s) to end of part number: IDC = IDC Type G = Gold plated | | |

CRIMP CONTACT PART NUMBER CONFIGURATION

| 08CTX | | - | R | - | G |
|--|--|----------------|---|---|---|
| SERIES | | PACKAGING | | OPTIONS: | |
| 08CTX = 0.80mm Body Style Contact Replace X with housing body style | | R = Piece Reel | | Add designator(s) to end of part number: G = Gold plated | |

08CH HOUSINGS

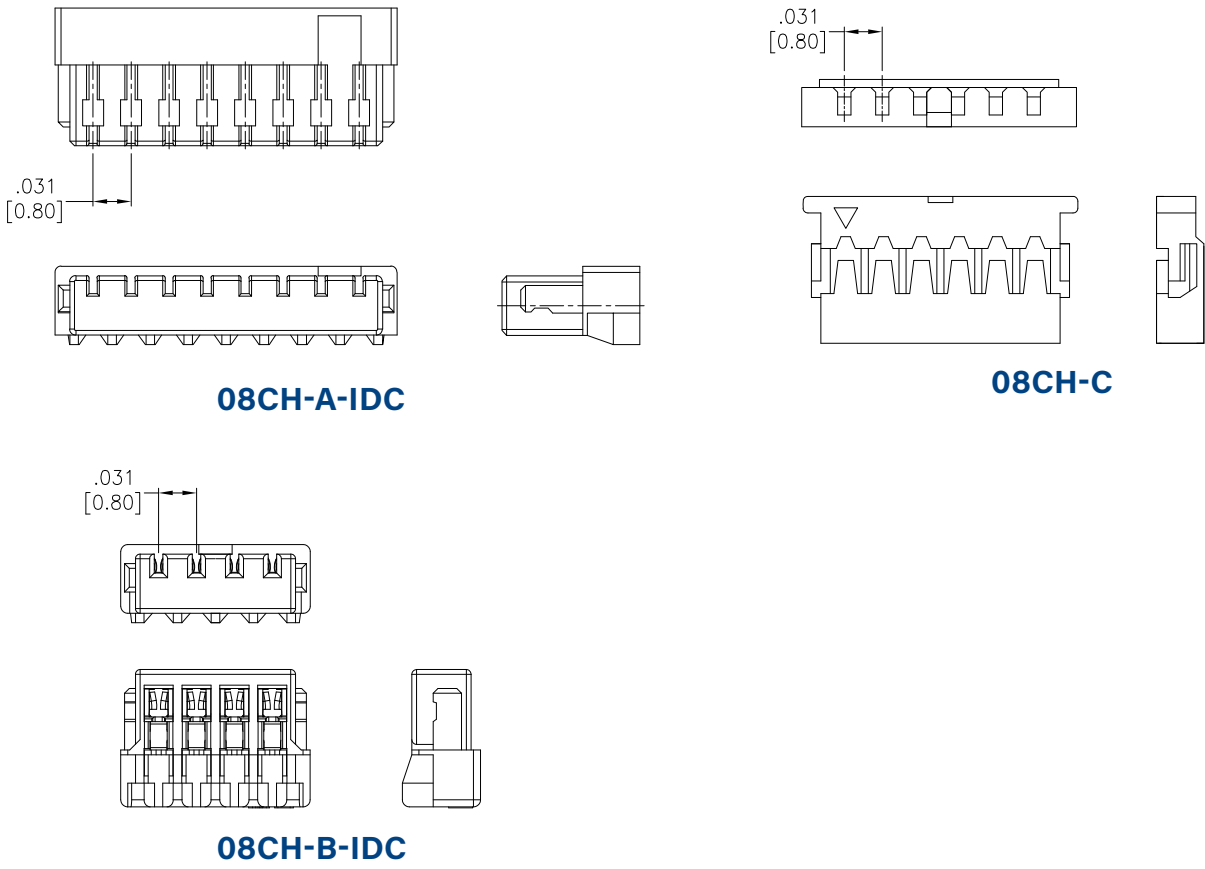

HOUSINGS

| PART NUMBER | PITCH | BODY STYLE | NO. OF ROWS | TERMINATION | PRODUCT DATA |
|-----------------|----------------|------------|-------------|-------------|----------------------|
| 08CH-A-XX-G-IDC | .031" [0.80mm] | A | 1 | IDC | View |
| 08CH-B-XX-G-IDC | .031" [0.80mm] | B | 1 | IDC | View |
| 08CH-C-XX | .031" [0.80mm] | C | 1 | Crimp | View |

08CTC CRIMP CONTACT

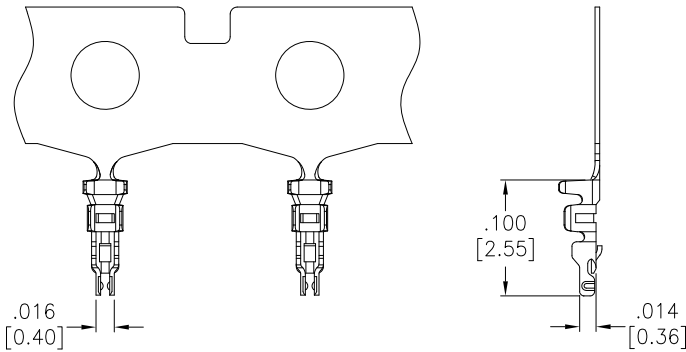

CRIMP CONTACT

| PART NUMBER | PITCH | BODY STYLE | PLATING | PRODUCT DATA |
|-------------|----------------|------------|---------|--------------|
| 08CTC-G-R | .031" [0.80mm] | C | Gold | |

FEATURES & SPECIFICATIONS

FEATURES:

.039" [1.0mm] pitch
Multiple positions and configurations
Matched Housing & Header system
Straight, Right Angle or SMT Headers
Sure fit, Fine Pitched & Polarized

MATING CONNECTORS:

Each set has a male and female mate

SPECIFICATIONS:

Material:

Insulator:
Thru-hole: PBT, glass reinforced, rated UL94V-0
SMT: Nylon 46 or 6T, rated UL94V-0
Contacts: Brass

Plating:

Tin over copper underplate overall

Electrical:

Operating voltage: 50V AC max.
Current rating: 1 Amps max.
Insulation resistance: 100 MΩ min.
Dielectric withstanding voltage: 500V AC for 1 minute

Temperature Rating:

Operating temperature range: -25°C to +85°C

APPROVALS AND CERTIFICATIONS:

UL Recognized File no. E224053

1SH

BODY STYLE A RIGHT ANGLE SMT

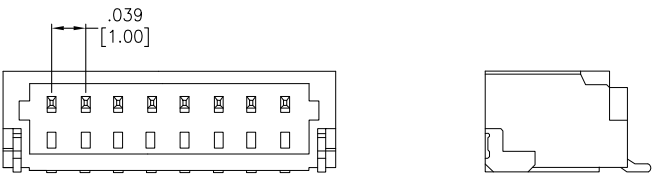

BODY STYLE A STRAIGHT SMT

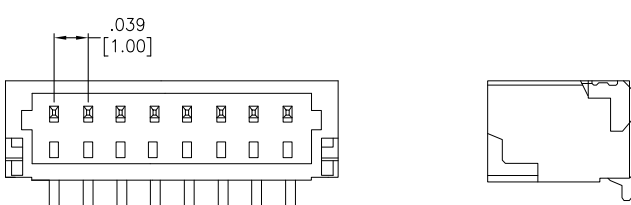

BODY STYLE C1 RIGHT ANGLE SMT

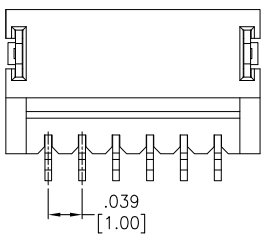
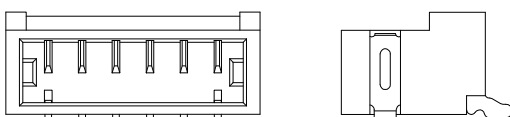

BODY STYLE C1 STRAIGHT SMT

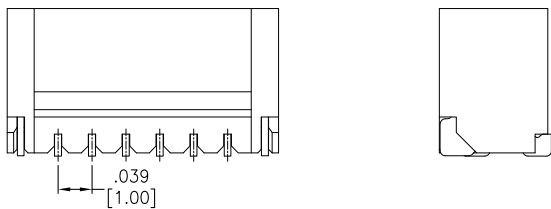
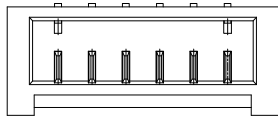

1SHD-B

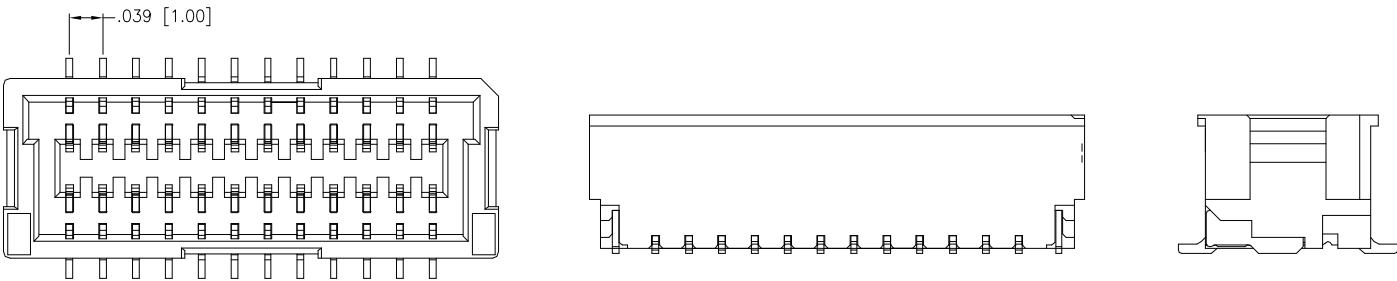

PART NUMBER CONFIGURATION

| 1SH | - | B | - | 4 | - | GS | - | SMT |
|---|---|--|---|-------------------|---|--|---|---|
| SERIES | | BODY STYLE | | POSITIONS | | PIN ANGLE | | OPTIONS: |
| 1SH = 1.00mm Single Row 1SHD = 1.00mm Dual Row | | A = Body Style "A" B = Body Style "B" C = Body Style "C" C1 = Body Style "C1" | | 02 Thru 20 | | GS = Gold Straight PCB GR = Gold Right Angle PCB TS = Tin Straight PCB TR = Tin Right Angle PCB | | Add designator(s) to end of part number: SMT = Surface mount leads with Hi-Temp insulator PP = Pick and Place Cap T/R = Tape and Reel Packaging |

| PART NUMBER | PITCH | BODY STYLE | MOUNTING ORIENTATION | MOUNTING | PLATING | NO. OF ROWS | PACKAGING | PRODUCT DATA |
|--|----------------|------------|----------------------|---------------|---------|-------------|-------------|----------------------|
| 1SH-A-XX-GR-SMT-TR | .039" [1.00mm] | A | Right Angle | Surface Mount | Gold | 1 | Tape & Reel | View |
| 1SH-A-XX-GS-SMT-TR | .039" [1.00mm] | A | Vertical | Surface Mount | Gold | 1 | Tape & Reel | View |
| 1SH-A-XX-MTR-SMT | .039" [1.00mm] | A | Right Angle | Surface Mount | Tin | 1 | Tube | View |
| 1SH-A-XX-MTR-SMT-TR | .039" [1.00mm] | A | Right Angle | Surface Mount | Tin | 1 | Tape & Reel | View |
| 1SH-A-XX-MTS-SMT-PP-TR | .039" [1.00mm] | A | Vertical | Surface Mount | Tin | 1 | Tape & Reel | View |
| 1SH-A-XX-MTS-SMT-TR | .039" [1.00mm] | A | Vertical | Surface Mount | Tin | 1 | Tape & Reel | View |
| 1SH-A-XX-TR-SMT | .039" [1.00mm] | A | Right Angle | Surface Mount | Tin | 1 | Tube | View |
| 1SH-A-XX-TR-SMT-TR | .039" [1.00mm] | A | Right Angle | Surface Mount | Tin | 1 | Tape & Reel | View |
| 1SH-A-XX-TS-SMT | .039" [1.00mm] | A | Vertical | Surface Mount | Tin | 1 | Tube | View |
| 1SH-A-XX-TS-SMT-TR | .039" [1.00mm] | A | Vertical | Surface Mount | Tin | 1 | Tape & Reel | View |
| 1SH-AI-XX-TR-SMT-TR | .039" [1.00mm] | A | Right Angle | Surface Mount | Tin | 1 | Tape & Reel | View |
| 1SH-AI-XX-TS-SMT-PP-TR | .039" [1.00mm] | A | Vertical | Surface Mount | Tin | 1 | Tape & Reel | View |
| 1SH-B-XX-TR-SMT | .039" [1.00mm] | B | Right Angle | Surface Mount | Tin | 1 | Tube | View |

Miniature Disconnecting Wire to Board Connectors and Systems

.039" [1.0MM] WIRE HOUSING & CRIMP TERMINAL, SINGLE & DUAL ROW

FEATURES & SPECIFICATIONS

FEATURES:

- .039" [1.0mm] pitch
- Multiple positions and configurations
- Gold or tin plated crimp terminals
- Matched Housing & Header system
- Straight, Right Angle or SMT Headers
- Sure fit, Fine Pitched & Polarized

MATING CONNECTORS:

Each set has a male and female mate

SPECIFICATIONS:

Material:

- Insulator:
 - Thru-hole: PBT, glass reinforced, rated UL94V-0
 - SMT: Nylon 46 or 6T, rated UL94V-0
- Contacts: Brass

Plating:

Tin over copper underplate overall

Electrical:

- Operating voltage: 50V AC max.
- Current rating: 1 Amps max.
- Insulation resistance: 100 MΩ min.
- Dielectric withstanding voltage: 500V AC for 1 minute

Temperature Rating:

Operating temperature range: -25°C to +85°C

APPROVALS AND CERTIFICATIONS:

UL Recognized File no. E224053

CRIMP HOUSING PART NUMBER CONFIGURATION

| 1CH | - | B | - | 4 | - | G |
|---|---|---|---|-------------------|---|---|
| SERIES | | BODY STYLE | | POSITIONS | | OPTIONS: |
| 1CH = 1.00mm Single Row 1CHD = 1.00mm Dual Row | | A = Body Style "A" B = Body Style "B" C = Body Style "C" Z = Body Style "Z" Z1 = Body Style "Z1" | | 02 Thru 20 | | Add designator(s) to end of part number: NE = No Ears |

CRIMP CONTACT PART NUMBER CONFIGURATION

| 1CTX | - | R | - | G |
|--|---|-----------------------|---|--|
| SERIES | | PACKAGING | | OPTIONS: |
| 1CTX = 1.00mm Body Style Contact 1CTDX = 1.00mm Body Style Contact Replace X with housing body style | | R = Piece Reel | | Add designator(s) to end of part number: G = Gold plated |

1CH HOUSINGS AND 1CT CRIMPS

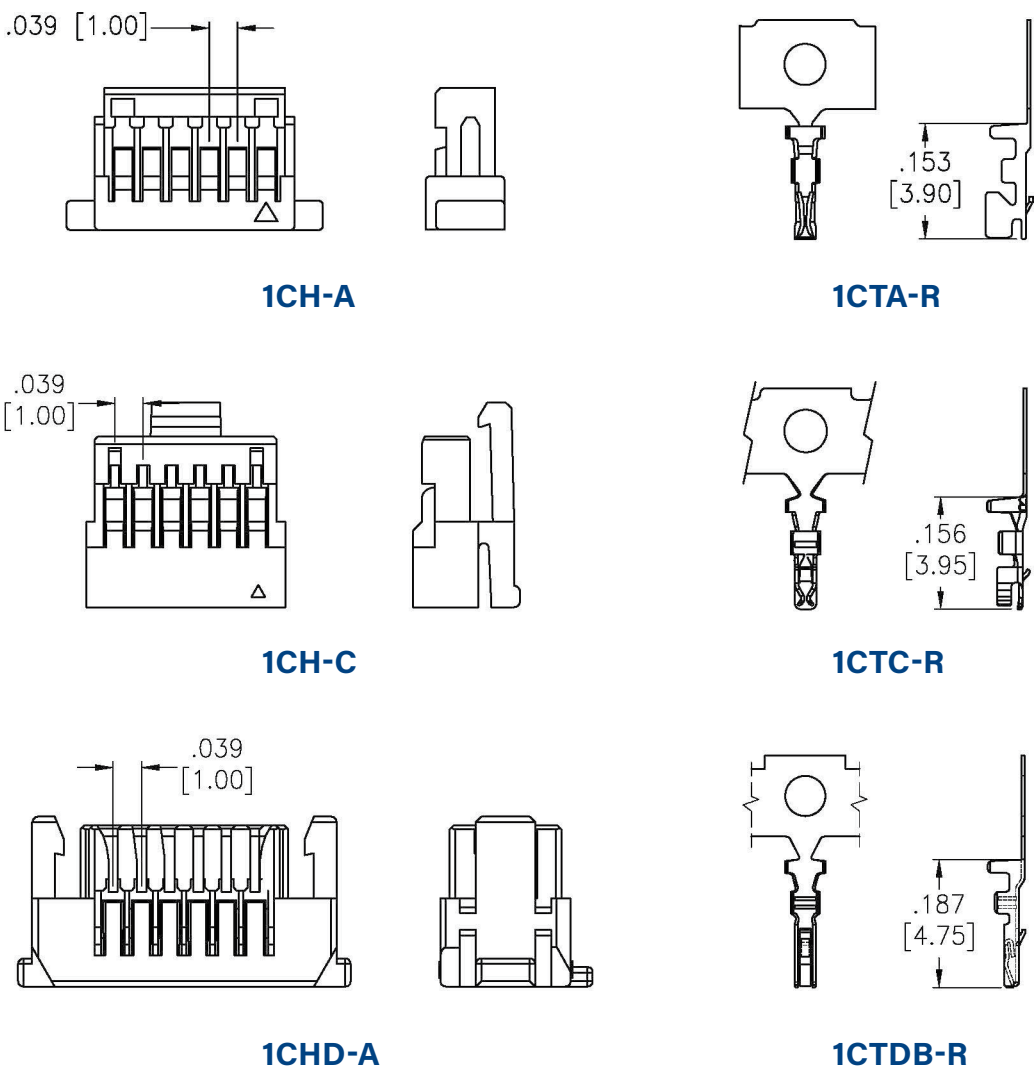

HOUSINGS

| PART NUMBER | PITCH | BODY STYLE | NO. OF ROWS | TERMINATION | PRODUCT DATA |
|--------------------|----------------|------------|-------------|-------------|----------------------|
| 1CH-A-XX | .039" [1.00mm] | A | 1 | Crimp | View |
| 1CH-A-XX-NE | .039" [1.00mm] | A | 1 | Crimp | View |
| 1CH-Z-XX | .039" [1.00mm] | Z | 2 | Crimp | View |
| 1CHD-B-XX | .039" [1.00mm] | B | 2 | Crimp | View |

CRIMP CONTACTS

| PART NUMBER | PITCH | STYLE | PLATING | PRODUCT DATA |
|------------------|----------------|-------|---------|----------------------|
| 1CTA-G-R | .039" [1.00mm] | A | Gold | View |
| 1CTA-MT-R | .039" [1.00mm] | A | Tin | View |
| 1CTA-R | .039" [1.00mm] | A | Tin | View |
| 1CTDB-G-R | .039" [1.00mm] | B | Gold | View |
| 1CTDB-R | .039" [1.00mm] | B | Tin | View |

FEATURES & SPECIFICATIONS

FEATURES:

- .049" [1.25mm] pitch
- Multiple positions and configurations
- Matched Housing & Header system
- Straight, Right Angle or SMT Headers
- Sure fit, Fine Pitched & Polarized

MATING CONNECTORS:

Each set has a male and female mate

SPECIFICATIONS:

Material:

- Insulator:
 - Thru-hole: PBT, glass reinforced, rated UL94V-0
 - SMT: Nylon 46 or 6T, rated UL94V-0
- Contacts: Brass

Plating:

Tin over copper underplate overall

Electrical:

- Operating voltage: 50 - 150V AC max.
- Current rating: 1 Amp max.
- Insulation resistance: 100 MΩ min.
- Contact Resistance: 20 mohms max.
- Dielectric withstanding voltage: 500V AC for 1 minute

Temperature Rating:

Operating temperature range: -25°C to +85°C

APPROVALS AND CERTIFICATIONS:

UL Recognized File no. E224053

125SH-A STRAIGHT SMT

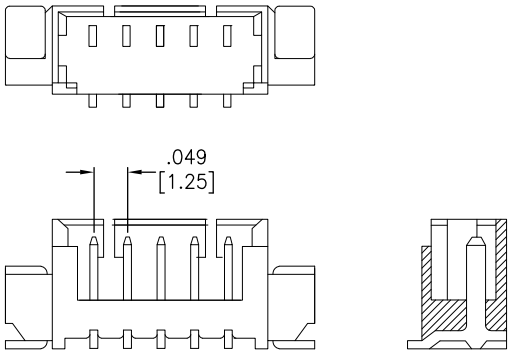

125SH-B RIGHT ANGLE

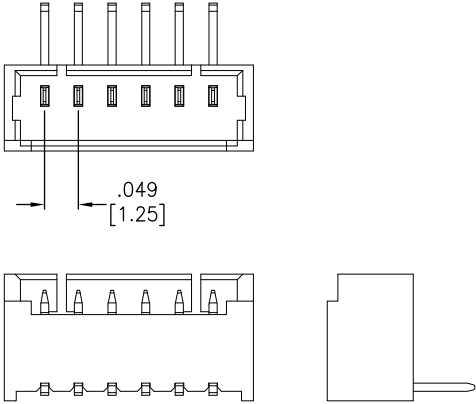

125SH-C RIGHT ANGLE SMT

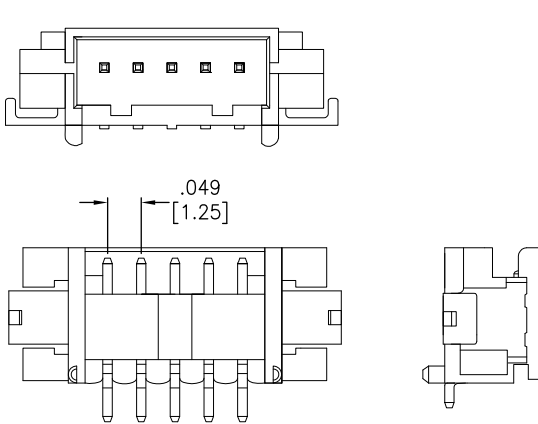

125SH-D RIGHT ANGLE

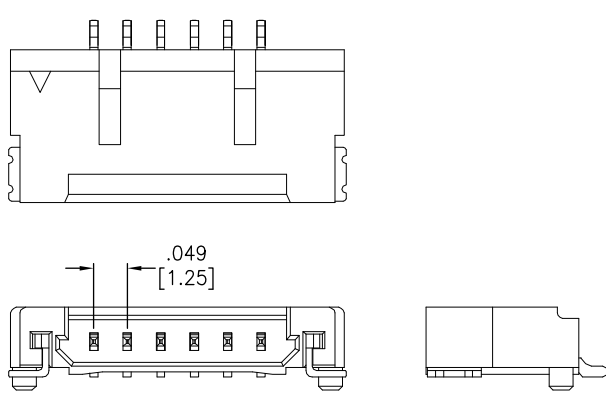

| PART NUMBER CONFIGURATION | | | | |
|---|---|-------------------|--|---|
| 125SH- | C | - 4 - | TS | - NP |
| SERIES | BODY STYLE | POSITIONS | PIN ANGLE | OPTIONS: |
| 125SH = 1.25mm Single Row 125SHD = 1.25mm Dual Row | A = Body Style "A" A1 = Body Style "A1" A2 = Body Style "A2" A3 = Body Style "A3" B = Body Style "B" BA = Body Style "BA" B1 = Body Style "B1" B2 = Body Style "B2" B3 = Body Style "B3" C = Body Style "C" C1 = Body Style "C1" D = Body Style "D" E = Body Style "E" E1 = Body Style "E1" F = Body Style "F" G = Body Style "G" G1 = Body Style "G1" H = Body Style "H" K = Body Style "K" M = Body Style "M" N = Body Style "N" | 02 Thru 15 | GS = Gold Straight PCB GR = Gold Right Angle PCB TS = Tin Straight PCB TR = Tin Right Angle PCB | Add designator(s) to end of part number: SMT = Surface mount leads with Hi-Temp insulator PP = Pick and Place Cap T/R = Tape and Reel Packaging |

| PART NUMBER | PITCH | BODY STYLE | MOUNTING ORIENTATION | MOUNTING | PLATING | NO. OF ROWS | PACKAGING | PRODUCT DATA |
|--|----------------|------------|----------------------|---------------|---------|-------------|-------------|----------------------|
| 125SH-A-XX-TR | .049" [1.25mm] | A | Right Angle | Through Hole | Tin | 1 | Tube | View |
| 125SH-A-XX-TR-SMT | .049" [1.25mm] | A | Right Angle | Surface Mount | Tin | 1 | Tube | View |
| 125SH-A-XX-TR-SMT-TR | .049" [1.25mm] | A | Right Angle | Surface Mount | Tin | 1 | Tape & Reel | View |
| 125SH-A-XX-TS | .049" [1.25mm] | A | Vertical | Through Hole | Tin | 1 | Tube | View |
| 125SH-A-XX-TS-SMT | .049" [1.25mm] | A | Vertical | Surface Mount | Tin | 1 | Tube | View |
| 125SH-A-XX-TS-SMT-TR | .049" [1.25mm] | A | Vertical | Surface Mount | Tin | 1 | Tape & Reel | View |
| 125SH-B-09-TS-SMT-PP-TR | .049" [1.25mm] | B | Vertical | Surface Mount | Tin | 1 | Tape & Reel | View |
| 125SH-B-XX-MTR-SMT | .049" [1.25mm] | B | Right Angle | Surface Mount | Tin | 1 | Tube | View |
| 125SH-B-XX-MTR-SMT-TR | .049" [1.25mm] | B | Right Angle | Surface Mount | Tin | 1 | Tape & Reel | View |
| 125SH-B-XX-MTS-SMT-TR | .049" [1.25mm] | B | Vertical | Surface Mount | Tin | 1 | Tape & Reel | View |
| 125SH-B-XX-TR | .049" [1.25mm] | B | Right Angle | Through Hole | Tin | 1 | Tube | View |
| 125SH-B-XX-TR-SMT | .049" [1.25mm] | B | Right Angle | Surface Mount | Tin | 1 | Tube | View |
| 125SH-B-XX-TR-SMT-BK-HF-TR | .049" [1.25mm] | B | Right Angle | Surface Mount | Tin | 1 | Tape & Reel | View |
| 125SH-B-XX-TR-SMT-PB-TR | .049" [1.25mm] | B | Right Angle | Surface Mount | Tin | 1 | Tape & Reel | View |
| 125SH-B-XX-TR-SMT-TR | .049" [1.25mm] | B | Right Angle | Surface Mount | Tin | 1 | Tape & Reel | View |
| 125SH-B-XX-TS | .049" [1.25mm] | B | Vertical | Through Hole | Tin | 1 | Tube | View |
| 125SH-B-XX-TS-118 | .049" [1.25mm] | B | Vertical | Through Hole | Tin | 1 | Tube | View |
| 125SH-B-XX-TS-SMT | .049" [1.25mm] | B | Vertical | Surface Mount | Tin | 1 | Tube | View |

Miniature Disconnecting Wire to Board Connectors and Systems

.049” [1.25MM] HEADERS, SINGLE & DUAL ROW



| PART NUMBER | PITCH | BODY STYLE | MOUNTING ORIENTATION | MOUNTING | PLATING | NO. OF ROWS | PACKAGING | PRODUCT DATA |
|---------------------------|----------------|------------|----------------------|---------------|-------------|-------------|-------------|----------------------|
| 125SH-B-XX-TS-SMT-PB-TR | .049" [1.25mm] | B | Vertical | Surface Mount | Tin | 1 | Tape & Reel | View |
| 125SH-B-XX-TS-SMT-PP-TR | .049" [1.25mm] | B | Vertical | Surface Mount | Tin | 1 | Tape & Reel | View |
| 125SH-B-XX-TS-SMT-TR | .049" [1.25mm] | B | Vertical | Surface Mount | Tin | 1 | Tape & Reel | View |
| 125SH-B1-XX-MTS-SMT-HF | .049" [1.25mm] | B | Vertical | Surface Mount | Tin | 1 | Tube | View |
| 125SH-B1-XX-TS-SMT-HF-TR | .049" [1.25mm] | B | Vertical | Surface Mount | Tin | 1 | Tape & Reel | View |
| 125SH-B2-XX-TS-SMT-PP-TR | .049" [1.25mm] | B | Vertical | Surface Mount | Tin | 1 | Tape & Reel | View |
| 125SH-B2-XX-TS-SMT-TR | .049" [1.25mm] | B | Vertical | Surface Mount | Tin | 1 | Tape & Reel | View |
| 125SH-C-XX-TR | .049" [1.25mm] | C | Right Angle | Through Hole | Tin | 1 | Tube | View |
| 125SH-C-XX-TR-SMT-TR | .049" [1.25mm] | C | Right Angle | Surface Mount | Tin | 1 | Tape & Reel | View |
| 125SH-C-XX-TS | .049" [1.25mm] | C | Vertical | Through Hole | Tin | 1 | Tube | View |
| 125SH-C-XX-TS-SMT-TR | .049" [1.25mm] | C | Vertical | Surface Mount | Tin | 1 | Tape & Reel | View |
| 125SH-C1-XX-GS-SMT-NP-TR | .049" [1.25mm] | C | Vertical | Surface Mount | Gold | 1 | Tape & Reel | View |
| 125SH-D-XX-TR-SMT | .049" [1.25mm] | D | Right Angle | Surface Mount | Tin | 1 | Tube | View |
| 125SH-D-XX-TR-SMT-TR | .049" [1.25mm] | D | Right Angle | Surface Mount | Tin | 1 | Tape & Reel | View |
| 125SH-E-XX-GR-SMT-TR | .049" [1.25mm] | E | Right Angle | Surface Mount | Gold | 1 | Tape & Reel | View |
| 125SH-F-09-XS-SM | .049" [1.25mm] | F | Vertical | Through Hole | Tin or Gold | 1 | Tube | View |
| 125SH-F-15-XS-SM | .049" [1.25mm] | F | Vertical | Through Hole | Tin or Gold | 1 | Tube | View |
| 125SH-G-XX-TR-SMT-TR | .049" [1.25mm] | G | Right Angle | Surface Mount | Tin | 1 | Tape & Reel | View |
| 125SH-G1-XX-GR-SMT | .049" [1.25mm] | G | Right Angle | Surface Mount | Gold | 1 | Tube | View |
| 125SH-G1-XX-TR-SMT | .049" [1.25mm] | G | Right Angle | Surface Mount | Tin | 1 | Tube | View |
| 125SH-H-XX-GR-SMT-TR | .049" [1.25mm] | H | Right Angle | Surface Mount | Gold | 1 | Tape & Reel | View |
| 125SH-H-XX-SGR-SMT-TR | .049" [1.25mm] | H | Right Angle | Surface Mount | Gold | 1 | Tape & Reel | View |
| 125SH-H-XX-TR | .049" [1.25mm] | H | Right Angle | Through Hole | Tin | 1 | Tube | View |
| 125SH-H-XX-TR-SMT-TR | .049" [1.25mm] | H | Right Angle | Surface Mount | Tin | 1 | Tape & Reel | View |
| 125SH-K-XX-TR-SMT | .049" [1.25mm] | K | Right Angle | Surface Mount | Tin | 1 | Tube | View |
| 125SH-K-XX-TR-SMT-TR | .049" [1.25mm] | K | Right Angle | Surface Mount | Tin | 1 | Tape & Reel | View |
| 125SH-K-XX-TS-SMT | .049" [1.25mm] | K | Vertical | Surface Mount | Tin | 1 | Tube | View |
| 125SH-K-XX-TS-SMT-PP-TR | .049" [1.25mm] | K | Vertical | Surface Mount | Tin | 1 | Tape & Reel | View |
| 125SH-M-XX-TR | .049" [1.25mm] | M | Right Angle | Through Hole | Tin | 1 | Tube | View |
| 125SHD-C1-XX-GS-SMT-PP-TR | .049" [1.25mm] | C | Vertical | Surface Mount | Gold | 2 | Tape & Reel | View |



Miniature Disconnecting Wire to Board Connectors and Systems

.049" [1.25MM] WIRE HOUSING & CRIMP TERMINAL, SINGLE & DUAL ROW



FEATURES & SPECIFICATIONS

FEATURES:

- .049" [1.25mm] pitch
- Multiple positions and configurations
- Gold or tin plated crimp terminals
- Matched Housing & Header system
- Straight, Right Angle or SMT Headers
- Sure fit, Fine Pitched & Polarized

MATING CONNECTORS:

Each set has a male and female mate

SPECIFICATIONS:

Material:

- Insulator:
 - Thru-hole: PBT, glass reinforced, rated UL94V-0
 - SMT: Nylon 46 or 6T, rated UL94V-0
- Contacts: Brass

Plating:

Tin over copper underplate overall

Electrical:

- Operating voltage: 50 - 150V AC max.
- Current rating: 1 Amp max.
- Insulation resistance: 100 MΩ min.
- Contact Resistance: 20 mohms max.
- Dielectric withstanding voltage: 500V AC for 1 minute

Temperature Rating:

Operating temperature range: -25°C to +85°C

APPROVALS AND CERTIFICATIONS:

UL Recognized File no. E224053

| CRIMP HOUSING PART NUMBER CONFIGURATION | | | |
|---|--|-------------------|--|
| 125CH- | E | - 4 - | G |
| SERIES | BODY STYLE | POSITIONS | OPTIONS: |
| 125CH = 1.25mm Single Row 125CHD = 1.25mm Dual Row | A = Body Style "A" A1 = Body Style "A1" B = Body Style "B" B1 = Body Style "B1" B3 = Body Style "B3" C = Body Style "C" C1 = Body Style "C1" D = Body Style "D" E = Body Style "E" G = Body Style "G" G1 = Body Style "G1" H = Body Style "H" K = Body Style "K" M = Body Style "M" | 02 Thru 15 | Add designator(s) to end of part number: HF = Halogen Free |

| CRIMP CONTACT PART NUMBER CONFIGURATION | | |
|--|-----------------------|--|
| 125CTX | - R - | G |
| SERIES | PACKAGING | OPTIONS: |
| 125CTX = 1.25mm Body Style Contact 125CTDX = 1.25mm Body Style Contact Replace X with housing body style | R = Piece Reel | Add designator(s) to end of part number: G = Gold plated |

125CH-A

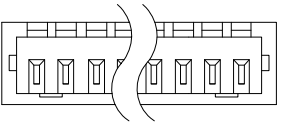
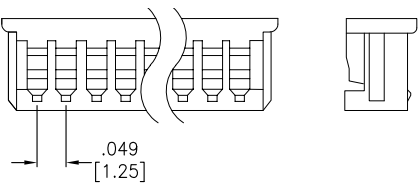

125CH-C

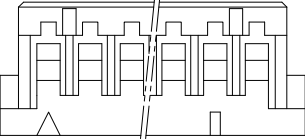
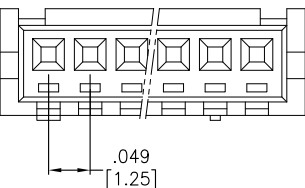

125CH-B

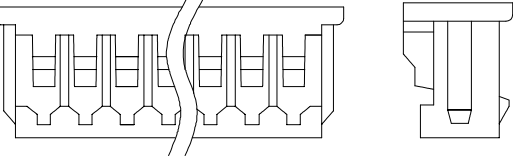
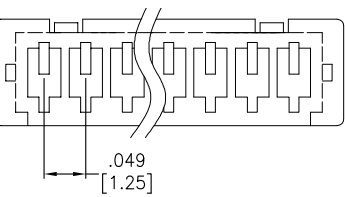

125CH-D

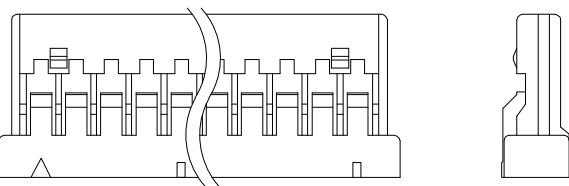
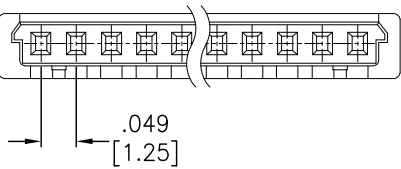

125CTA-R

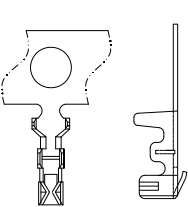

125CTB-R

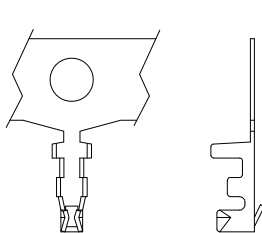

125CTC-R

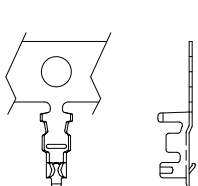

125CTD-R

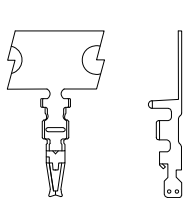

HOUSINGS

| PART NUMBER | PITCH | BODY STYLE | NO. OF ROWS | TERMINATION | PRODUCT DATA |
|-------------------------|----------------|------------|-------------|-------------|----------------------|
| 125CH-A-XX | .049" [1.25mm] | A | 1 | Crimp | View |
| 125CH-B-XX | .049" [1.25mm] | B | 1 | Crimp | View |
| 125CH-B-XX-BK-HF | .049" [1.25mm] | B | 1 | Crimp | View |
| 125CH-B1-XX-HF | .049" [1.25mm] | B | 1 | Crimp | View |
| 125CH-BL-XX | .049" [1.25mm] | B | 1 | Crimp | View |
| 125CH-C1-XX | .049" [1.25mm] | C | 1 | Crimp | View |
| 125CH-D-XX | .049" [1.25mm] | D | 1 | Crimp | View |
| 125CH-E-XX | .049" [1.25mm] | E | 1 | Crimp | View |
| 125CH-G-XX | .049" [1.25mm] | G | 1 | Crimp | View |
| 125CH-G1-XX | .049" [1.25mm] | G | 1 | Crimp | View |
| 125CH-H-XX | .049" [1.25mm] | H | 1 | Crimp | View |
| 125CH-K-XX | .049" [1.25mm] | K | 1 | Crimp | View |
| 125CH-M-XX | .049" [1.25mm] | M | 1 | Crimp | View |

CRIMP CONTACTS

| PART NUMBER | PITCH | STYLE | PLATING | PRODUCT DATA |
|---------------------|----------------|-------|---------|----------------------|
| 125CTA-R | .049" [1.25mm] | A | Tin | View |
| 125CTB-R | .049" [1.25mm] | B | Tin | View |
| 125CTB1-R | .049" [1.25mm] | B | Tin | View |
| 125CTBL-R | .049" [1.25mm] | B | Tin | View |
| 125CTD-R | .049" [1.25mm] | D | Tin | View |
| 125CTD-R-G | .049" [1.25mm] | D | Gold | View |
| 125CTDC-R | .049" [1.25mm] | D | Tin | View |
| 125CTE-B-R | .049" [1.25mm] | E | Tin | View |
| 125CTG-B-G-R | .049" [1.25mm] | G | Gold | View |
| 125CTG1-G-R | .049" [1.25mm] | G | Gold | View |
| 125CTG1-R | .049" [1.25mm] | G | Tin | View |
| 125CTH-R | .049" [1.25mm] | H | Tin | View |
| 125CTK-R | .049" [1.25mm] | K | Tin | View |



FEATURES & SPECIFICATIONS

FEATURES:

.059" [1.5mm] pitch
Multiple positions and configurations
Matched Housing & Header system
Straight, Right Angle or SMT Headers
Sure fit, Fine Pitched & Polarized

MATING CONNECTORS:

Each set has a male and female mate

SPECIFICATIONS:

Material:

Insulator:
Thru-hole: PBT, glass reinforced, rated UL94V-0
SMT: Nylon 46 or 6T, rated UL94V-0
Contacts: Brass

Plating:

Tin over copper underplate overall

Electrical:

Operating voltage: 100V AC max.
Current rating: 1 Amps max.
Insulation resistance: 500 MΩ min.
Contact Resistance: 20 mohms max.
Dielectric withstanding voltage: 500V AC for 1 minute

Temperature Rating:

Operating temperature range: -25°C to +85°C

APPROVALS AND CERTIFICATIONS:

UL Recognized File no. E224053

15SH VERTICAL

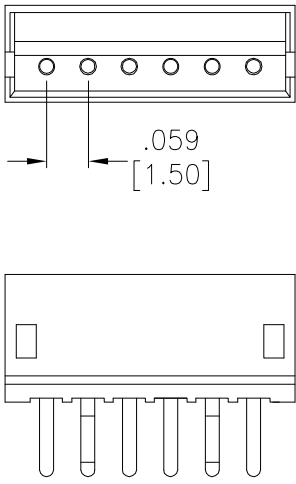

15SH R/A

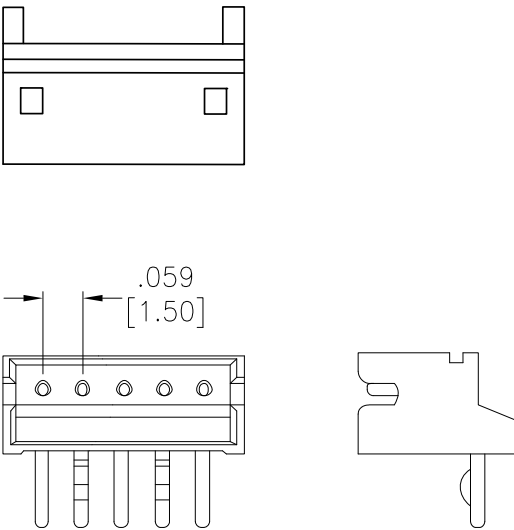

15SH VERTICAL SMT

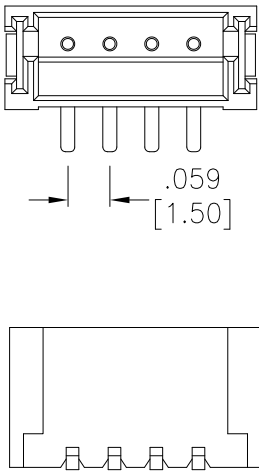

15SH R/A SMT

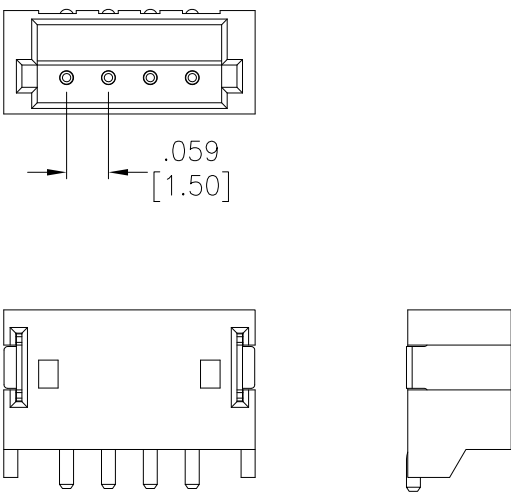

PART NUMBER CONFIGURATION

| 15SH | - | A | - | 4 | - | TR | - | WT |
|------------------------------------|---|--|---|-------------------|---|--|---|---|
| SERIES | | BODY STYLE | | POSITIONS | | PIN ANGLE | | OPTIONS: |
| 15SH = 1.50mm Single Row | | A = Body Style "A" B = Body Style "B" B1 = Body Style "B1" B2 = Body Style "B2" B3 = Body Style "B3" C = Body Style "C" | | 02 Thru 15 | | GS = Gold Straight PCB GR = Gold Right Angle PCB TS = Tin Straight PCB TR = Tin Right Angle PCB | | Add designator(s) to end of part number: SMT = Surface mount leads with Hi-Temp insulator PP = Pick and Place Cap T/R = Tape and Reel Packaging |

| PART NUMBER | PITCH | BODY STYLE | MOUNTING ORIENTATION | MOUNTING | PLATING | NO. OF ROWS | PACKAGING | PRODUCT DATA |
|------------------------|----------------|------------|----------------------|---------------|---------|-------------|-------------|----------------------|
| 15SH-A-XX-MTS-SMT-TR | .059" [1.50mm] | A | Vertical | Surface Mount | Tin | 1 | Tape & Reel | View |
| 15SH-A-XX-TR | .059" [1.50mm] | A | Right Angle | Through Hole | Tin | 1 | Tube | View |
| 15SH-A-XX-TR-BK | .059" [1.50mm] | A | Right Angle | Through Hole | Tin | 1 | Tube | View |
| 15SH-A-XX-TR-SMT | .059" [1.50mm] | A | Right Angle | Surface Mount | Tin | 1 | Tube | View |
| 15SH-A-XX-TR-SMT-PT | .059" [1.50mm] | A | Right Angle | Surface Mount | Tin | 1 | Tube | View |
| 15SH-A-XX-TR-SMT-TR | .059" [1.50mm] | A | Right Angle | Surface Mount | Tin | 1 | Tape & Reel | View |
| 15SH-A-XX-TS | .059" [1.50mm] | A | Vertical | Through Hole | Tin | 1 | Tube | View |
| 15SH-A-XX-TS-BK | .059" [1.50mm] | A | Vertical | Through Hole | Tin | 1 | Tube | View |
| 15SH-A-XX-TS-SMT | .059" [1.50mm] | A | Vertical | Surface Mount | Tin | 1 | Tube | View |
| 15SH-A-XX-TS-SMT-PP | .059" [1.50mm] | A | Vertical | Surface Mount | Tin | 1 | Tube | View |
| 15SH-A-XX-TS-SMT-PP-TR | .059" [1.50mm] | A | Vertical | Surface Mount | Tin | 1 | Tape & Reel | View |
| 15SH-A-XX-TS-SMT-TR | .059" [1.50mm] | A | Vertical | Surface Mount | Tin | 1 | Tape & Reel | View |

| PART NUMBER | PITCH | BODY STYLE | MOUNTING ORIENTATION | MOUNTING | PLATING | NO. OF ROWS | PACKAGING | PRODUCT DATA |
|-------------------------|----------------|------------|----------------------|---------------|---------|-------------|-------------|----------------------|
| 15SH-B-XX-MTR-SMT | .059" [1.50mm] | B | Right Angle | Surface Mount | Tin | 1 | Tube | View |
| 15SH-B-XX-TR-SMT | .059" [1.50mm] | B | Right Angle | Surface Mount | Tin | 1 | Tube | View |
| 15SH-B-XX-TR-SMT-TR | .059" [1.50mm] | B | Right Angle | Surface Mount | Tin | 1 | Tape & Reel | View |
| 15SH-B-XX-TS-SMT | .059" [1.50mm] | B | Vertical | Surface Mount | Tin | 1 | Tube | View |
| 15SH-B-XX-TS-SMT-PP-TR | .059" [1.50mm] | B | Vertical | Surface Mount | Tin | 1 | Tape & Reel | View |
| 15SH-B-XX-TS-SMT-TR | .059" [1.50mm] | B | Vertical | Surface Mount | Tin | 1 | Tape & Reel | View |
| 15SH-B1-XX-GR-SMT | .059" [1.50mm] | B | Right Angle | Surface Mount | Gold | 1 | Tube | View |
| 15SH-B1-XX-GS-SMT | .059" [1.50mm] | B | Vertical | Surface Mount | Gold | 1 | Tube | View |
| 15SH-C-XX-MTR-SMT-TR | .059" [1.50mm] | C | Right Angle | Surface Mount | Tin | 1 | Tape & Reel | View |
| 15SH-C-XX-MTS-SMT-PP-TR | .059" [1.50mm] | C | Vertical | Surface Mount | Tin | 1 | Tape & Reel | View |
| 15SH-C-XX-TR-SMT-TR | .059" [1.50mm] | C | Right Angle | Surface Mount | Tin | 1 | Tape & Reel | View |
| 15SH-C-XX-TS-SMT-PP-TR | .059" [1.50mm] | C | Vertical | Surface Mount | Tin | 1 | Tape & Reel | View |

Miniature Disconnecting Wire to Board Connectors and Systems

.059" [1.5MM] WIRE HOUSING & CRIMP TERMINAL

FEATURES & SPECIFICATIONS

FEATURES:

- .059" [1.5mm] pitch
- Multiple positions and configurations
- Gold or tin plated crimp terminals
- Matched Housing & Header system
- Straight, Right Angle or SMT Headers
- Sure fit, Fine Pitched & Polarized

MATING CONNECTORS:

Each set has a male and female mate

SPECIFICATIONS:

Material:

- Insulator:
 - Thru-hole: PBT, glass reinforced, rated UL94V-0
 - SMT: Nylon 46 or 6T, rated UL94V-0
- Contacts: Brass

Plating:

Tin over copper underplate overall

Electrical:

- Operating voltage: 100V AC max.
- Current rating: 1 Amps max.
- Insulation resistance: 500 MΩ min.
- Contact Resistance: 20 mohms max.
- Dielectric withstanding voltage: 500V AC for 1 minute

Temperature Rating:

Operating temperature range: -25°C to +85°C

APPROVALS AND CERTIFICATIONS:

UL Recognized File no. E224053

| CRIMP HOUSING PART NUMBER CONFIGURATION | | |
|---|---|--|
| 15CH | - | B - 4 |
| SERIES | | BODY STYLE |
| 15CH = 1.50mm Single Row 15CHD = 1.50mm Dual Row | | A = Body Style "A" B = Body Style "B" B1 = Body Style "B1" C = Body Style "C" |
| | | POSITIONS |
| | | 02 Thru 15 |

| CRIMP CONTACT PART NUMBER CONFIGURATION | | |
|---|---|---|
| 15CTX | - | R - G |
| SERIES | | PACKAGING |
| 15CTX = 1.50mm Single Row Body Style Contact Replace X with housing body style | | R = Piece Reel |
| | | OPTIONS: |
| | | Add designator(s) to end of part number: G = Gold plated |

15CH-A

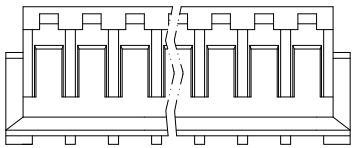
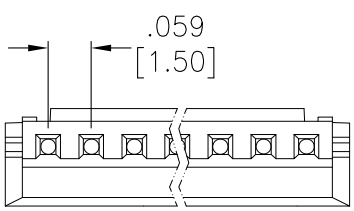

15CH-B

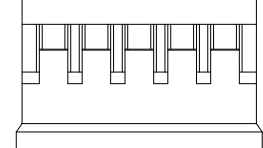
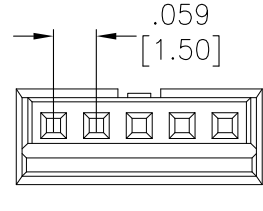

15CH-C

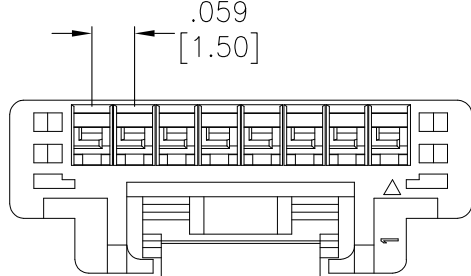
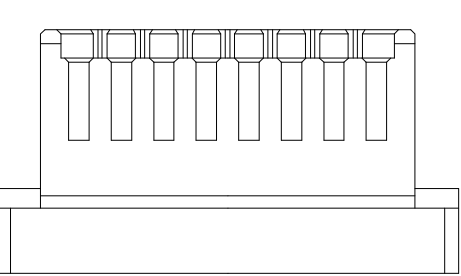

HOUSINGS

| PART NUMBER | PITCH | BODY STYLE | NO. OF ROWS | TERMINATION | PRODUCT DATA |
|-------------|----------------|------------|-------------|-------------|----------------------|
| 15CH-A-XX | .059" [1.50mm] | A | 1 | Crimp | View |
| 15CH-B-XX | .059" [1.50mm] | B | 1 | Crimp | View |
| 15CH-B1-XX | .059" [1.50mm] | B | 1 | Crimp | View |
| 15CH-C-XX | .059" [1.50mm] | C | 1 | Crimp | View |

15CTA-R

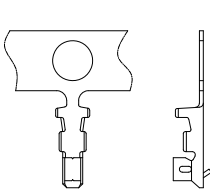

15CTB-R

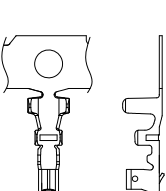

15CTC-R

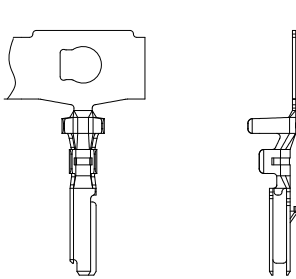

CRIMP CONTACTS

| PART NUMBER | PITCH | STYLE | PLATING | PRODUCT DATA |
|-------------|----------------|-------|---------|----------------------|
| 15CTA-R | .059" [1.50mm] | A | Tin | View |
| 15CTB-MT-R | .059" [1.50mm] | B | Tin | View |
| 15CTB-R | .059" [1.50mm] | B | Tin | View |
| 15CTB1-G-R | .059" [1.50mm] | B | Gold | View |
| 15CTC-X-R | .059" [1.50mm] | C | Tin | View |

FEATURES & SPECIFICATIONS

- FEATURES:**
.079" [2.0mm] pitch
Multiple positions and configurations
Matched Housing & Header system
Straight, Right Angle or SMT Headers
Sure fit, Fine Pitched & Polarized
- MATING CONNECTORS:**
Each set has a male and female mate
- SPECIFICATIONS:**
- Material:**
Insulator:
Thru-hole: PBT, glass reinforced, rated UL94V-0
SMT: Nylon 46 or 6T, rated UL94V-0
Contacts: Brass

- Plating:**
Tin over copper underplate overall
- Electrical:**
Operating voltage: 100V AC max.
Current rating: 2 Amp max.
Insulation resistance: 1,000 MΩ min.
Contact Resistance: 20 mohms max.
Dielectric withstanding voltage: 500V – 1000V AC for 1 minute
- Temperature Rating:**
Operating temperature range: -25°C to +85°C
- APPROVALS AND CERTIFICATIONS:**
UL Recognized File no. E224053

2SH-C-05-TR

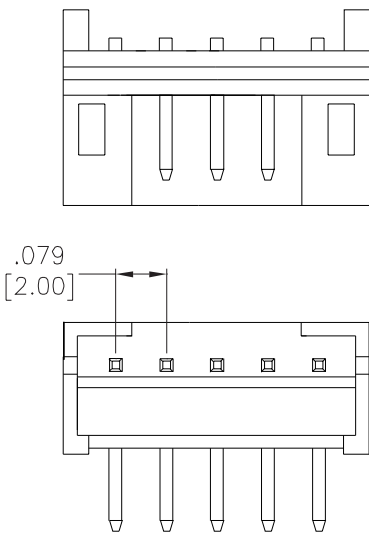

2SH-C-05-TS

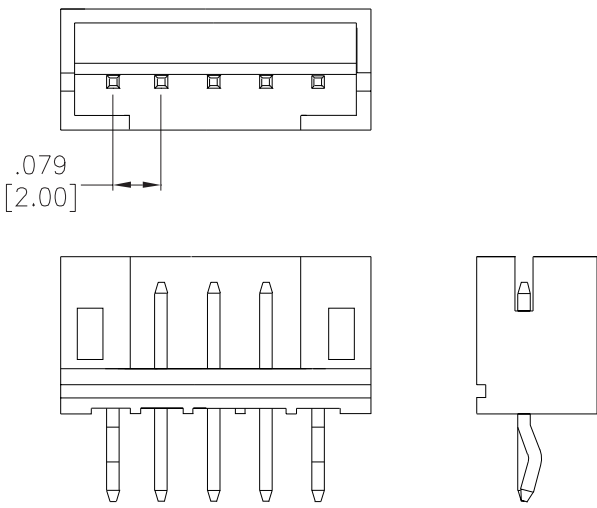

| PART NUMBER CONFIGURATION | | | | |
|---|---|-------------------|--|---|
| 2SH | - | J | - | 4 - GS - 15 |
| SERIES | BODY STYLE | POSITIONS | PIN ANGLE | OPTIONS: |
| 2SH = 2.00mm Single Row 2SHD = 2.00mm Dual Row | B = Body Style "B" C = Body Style "C" C1 = Body Style "C1" C2 = Body Style "C2" C3 = Body Style "C3" C4 = Body Style "C4" C5 = Body Style "C5" D = Body Style "D" D2 = Body Style "D2" F = Body Style "F" F1 = Body Style "F1" F2 = Body Style "F2" G = Body Style "G" H = Body Style "H" HA = Body Style "HA" J = Body Style "J" K = Body Style "K" K1 = Body Style "K1" K2 = Body Style "K2" M = Body Style "M" N = Body Style "N" P = Body Style "P" Q = Body Style "Q" | 02 Thru 15 | GS = Gold Straight PCB GR = Gold Right Angle PCB TS = Tin Straight PCB TR = Tin Right Angle PCB | Add designator(s) to end of part number: SMT = Surface mount leads with Hi-Temp insulator PP = Pick and Place Cap T/R = Tape and Reel Packaging |

| PART NUMBER | PITCH | BODY STYLE | MOUNTING ORIENTATION | MOUNTING | PLATING | NO. OF ROWS | PACKAGING | PRODUCT DATA |
|--------------------------|----------------|------------|----------------------|---------------|---------|-------------|-------------|----------------------|
| 2SH-B-XX-SMT-A | .079" [2.00mm] | B | Vertical | Surface Mount | Tin | 1 | Tube | View |
| 2SH-B-XX-SMT-A-TR | .079" [2.00mm] | B | Vertical | Surface Mount | Tin | 1 | Tape & Reel | View |
| 2SH-B-XX-TR | .079" [2.00mm] | B | Right Angle | Through Hole | Tin | 1 | Tube | View |
| 2SH-B-XX-TS | .079" [2.00mm] | B | Vertical | Through Hole | Tin | 1 | Tube | View |
| 2SH-C-03-TR-SMT-X02-TR | .079" [2.00mm] | C | Right Angle | Surface Mount | Tin | 1 | Tape & Reel | View |
| 2SH-C-06-TR-K02-K05 | .079" [2.00mm] | C | Right Angle | Through Hole | Tin | 1 | Tube | View |
| 2SH-C-XX-GR-15 | .079" [2.00mm] | C | Right Angle | Through Hole | Gold | 1 | Tube | View |
| 2SH-C-XX-GR-SMT-TR | .079" [2.00mm] | C | Right Angle | Surface Mount | Gold | 1 | Tape & Reel | View |
| 2SH-C-XX-GS | .079" [2.00mm] | C | Vertical | Through Hole | Gold | 1 | Tube | View |
| 2SH-C-XX-GS-15 | .079" [2.00mm] | C | Vertical | Through Hole | Gold | 1 | Tube | View |
| 2SH-C-XX-GS-30 | .079" [2.00mm] | C | Vertical | Through Hole | Gold | 1 | Tube | View |
| 2SH-C-XX-GS-SMT-PP-TR | .079" [2.00mm] | C | Vertical | Surface Mount | Gold | 1 | Tape & Reel | View |
| 2SH-C-XX-MTR | .079" [2.00mm] | C | Right Angle | Through Hole | Tin | 1 | Tube | View |
| 2SH-C-XX-MTR-NK-094 | .079" [2.00mm] | C | Right Angle | Through Hole | Tin | 1 | Tube | View |
| 2SH-C-XX-MTS | .079" [2.00mm] | C | Vertical | Through Hole | Tin | 1 | Tube | View |
| 2SH-C-XX-MTS-BK | .079" [2.00mm] | C | Vertical | Through Hole | Tin | 1 | Tube | View |
| 2SH-C-XX-MTS-SMT-PP-TR | .079" [2.00mm] | C | Vertical | Surface Mount | Tin | 1 | Tape & Reel | View |
| 2SH-C-XX-TR | .079" [2.00mm] | C | Right Angle | Through Hole | Tin | 1 | Tube | View |
| 2SH-C-XX-TR-RD | .079" [2.00mm] | C | Right Angle | Through Hole | Tin | 1 | Tube | View |
| 2SH-C-XX-TR-SMT | .079" [2.00mm] | C | Right Angle | Surface Mount | Tin | 1 | Tube | View |
| 2SH-C-XX-TR-SMT-BK-HF-TR | .079" [2.00mm] | C | Right Angle | Surface Mount | Tin | 1 | Tape & Reel | View |
| 2SH-C-XX-TR-SMT-TR | .079" [2.00mm] | C | Right Angle | Surface Mount | Tin | 1 | Tape & Reel | View |
| 2SH-C-XX-TR-TR | .079" [2.00mm] | C | Right Angle | Through Hole | Tin | 1 | Tape & Reel | View |

Miniature Disconnecting Wire to Board Connectors and Systems

.079" [2.0MM] HEADERS, SINGLE & DUAL ROW



| PART NUMBER | PITCH | BODY STYLE | MOUNTING ORIENTATION | MOUNTING | PLATING | NO. OF ROWS | PACKAGING | PRODUCT DATA |
|------------------------|----------------|------------|----------------------|---------------|---------|-------------|-------------|----------------------|
| 2SH-C-XX-TS | .079" [2.00mm] | C | Vertical | Through Hole | Tin | 1 | Tube | View |
| 2SH-C-XX-TS-BK | .079" [2.00mm] | C | Vertical | Through Hole | Tin | 1 | Tube | View |
| 2SH-C-XX-TS-RD | .079" [2.00mm] | C | Vertical | Through Hole | Tin | 1 | Tube | View |
| 2SH-C-XX-TS-SMT | .079" [2.00mm] | C | Vertical | Surface Mount | Tin | 1 | Tube | View |
| 2SH-C-XX-TS-SMT-KT-TR | .079" [2.00mm] | C | Vertical | Surface Mount | Tin | 1 | Tape & Reel | View |
| 2SH-C-XX-TS-SMT-TR | .079" [2.00mm] | C | Vertical | Surface Mount | Tin | 1 | Tape & Reel | View |
| 2SH-C-XX-TS-V2 | .079" [2.00mm] | C | Vertical | Through Hole | Tin | 1 | Tube | View |
| 2SH-C1-XX-TS-HT | .079" [2.00mm] | C | Vertical | Through Hole | Tin | 1 | Tube | View |
| 2SH-C2-XX-TR-SMT | .079" [2.00mm] | C | Right Angle | Surface Mount | Tin | 1 | Tube | View |
| 2SH-C2-XX-TS-SMT | .079" [2.00mm] | C | Vertical | Surface Mount | Tin | 1 | Tube | View |
| 2SH-C3-XX-TR | .079" [2.00mm] | C | Right Angle | Through Hole | Tin | 1 | Tube | View |
| 2SH-C3-XX-TR-NY46 | .079" [2.00mm] | C | Right Angle | Through Hole | Tin | 1 | Tube | View |
| 2SH-C3-XX-TR-SMT | .079" [2.00mm] | C | Right Angle | Surface Mount | Tin | 1 | Tube | View |
| 2SH-C3-XX-TR-SMT-TR | .079" [2.00mm] | C | Right Angle | Surface Mount | Tin | 1 | Tape & Reel | View |
| 2SH-C3-XX-TS | .079" [2.00mm] | C | Vertical | Through Hole | Tin | 1 | Tube | View |
| 2SH-C3-XX-TS-SMT | .079" [2.00mm] | C | Vertical | Surface Mount | Tin | 1 | Tube | View |
| 2SH-C3-XX-TS-SMT-KT-TR | .079" [2.00mm] | C | Vertical | Surface Mount | Tin | 1 | Tape & Reel | View |
| 2SH-D-XX-TS-BK | .079" [2.00mm] | D | Vertical | Through Hole | Tin | 1 | Tube | View |
| 2SH-D-XX-TS-BU | .079" [2.00mm] | D | Vertical | Through Hole | Tin | 1 | Tube | View |
| 2SH-D-XX-TS-NK | .079" [2.00mm] | D | Vertical | Through Hole | Tin | 1 | Tube | View |
| 2SH-D-XX-TS-YW | .079" [2.00mm] | D | Vertical | Through Hole | Tin | 1 | Tube | View |
| 2SH-D2-XX-TR | .079" [2.00mm] | D | Right Angle | Through Hole | Tin | 1 | Tube | View |
| 2SH-F-XX-TR | .079" [2.00mm] | F | Right Angle | Through Hole | Tin | 1 | Tube | View |
| 2SH-F-XX-TS | .079" [2.00mm] | F | Vertical | Through Hole | Tin | 1 | Tube | View |
| 2SH-F1-XX-TS | .079" [2.00mm] | F | Vertical | Through Hole | Tin | 1 | Tube | View |
| 2SH-G-XX-GR | .079" [2.00mm] | G | Right Angle | Through Hole | Gold | 1 | Tube | View |
| 2SH-G-XX-TR | .079" [2.00mm] | G | Right Angle | Through Hole | Tin | 1 | Tube | View |
| 2SH-G-XX-TR-SMT-PP-TR | .079" [2.00mm] | G | Right Angle | Surface Mount | Tin | 1 | Tape & Reel | View |
| 2SH-G-XX-TR-SMT-TR | .079" [2.00mm] | G | Right Angle | Surface Mount | Tin | 1 | Tape & Reel | View |
| 2SH-G-XX-TS | .079" [2.00mm] | G | Vertical | Through Hole | Tin | 1 | Tube | View |
| 2SH-G-XX-TS-SMT-PP-TR | .079" [2.00mm] | G | Vertical | Surface Mount | Tin | 1 | Tape & Reel | View |
| 2SH-H-XX-TR | .079" [2.00mm] | H | Right Angle | Through Hole | Tin | 1 | Tube | View |
| 2SH-H-XX-TS | .079" [2.00mm] | H | Vertical | Through Hole | Tin | 1 | Tube | View |
| 2SH-HA-XX-MTR | .079" [2.00mm] | H | Right Angle | Through Hole | Tin | 1 | Tube | View |
| 2SH-HA-XX-MTS | .079" [2.00mm] | H | Vertical | Through Hole | Tin | 1 | Tube | View |
| 2SH-HA-XX-TR | .079" [2.00mm] | H | Right Angle | Through Hole | Tin | 1 | Tube | View |
| 2SH-K-04-TS-X01-X03 | .079" [2.00mm] | K | Vertical | Through Hole | Tin | 1 | Tube | View |
| 2SH-K-XX-GR | .079" [2.00mm] | K | Right Angle | Through Hole | Gold | 1 | Tube | View |

| PART NUMBER | PITCH | BODY STYLE | MOUNTING ORIENTATION | MOUNTING | PLATING | NO. OF ROWS | PACKAGING | PRODUCT DATA |
|------------------|----------------|------------|----------------------|--------------|---------|-------------|-----------|----------------------|
| 2SH-K-XX-GS | .079" [2.00mm] | K | Vertical | Through Hole | Gold | 1 | Tube | View |
| 2SH-K-XX-MTR-HF | .079" [2.00mm] | K | Right Angle | Through Hole | Tin | 1 | Tube | View |
| 2SH-K-XX-TR | .079" [2.00mm] | K | Right Angle | Through Hole | Tin | 1 | Tube | View |
| 2SH-K-XX-TS | .079" [2.00mm] | K | Vertical | Through Hole | Tin | 1 | Tube | View |
| 2SH-P-XX-MT-T144 | .079" [2.00mm] | P | Vertical | Through Hole | Tin | 1 | Tube | View |
| 2SH-P-XX-T-T144 | .079" [2.00mm] | P | Vertical | Through Hole | Tin | 1 | Tube | View |
| 2SHD-C-XX-TR | .079" [2.00mm] | C | Right Angle | Through Hole | Tin | 2 | Tube | View |
| 2SHD-C-XX-TS | .079" [2.00mm] | C | Vertical | Through Hole | Tin | 2 | Tube | View |

2SH-C-05-TR-SMT

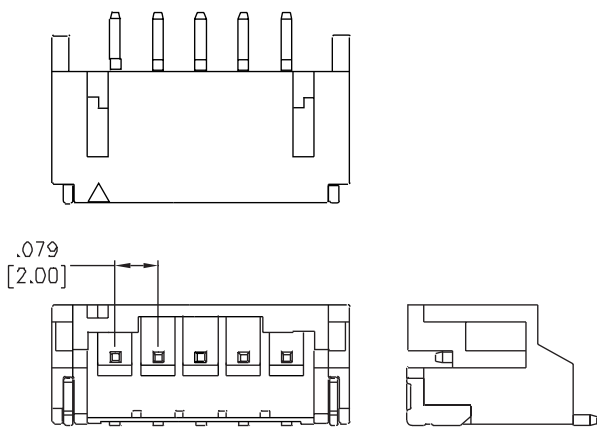

2SH-C-05-TS-SMT

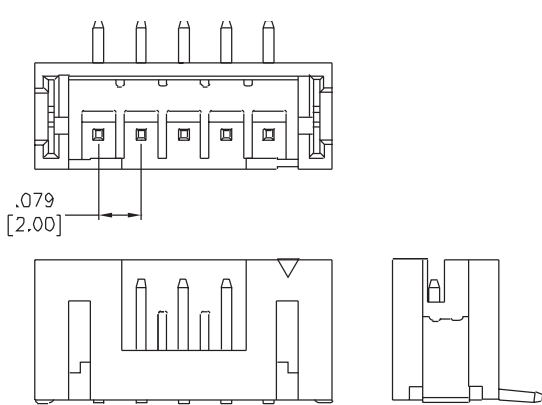

2SHD-C-10-TR

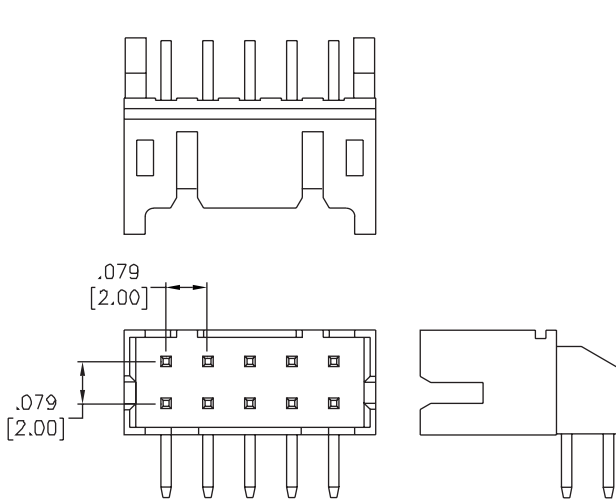

2SHD-C-14-TS

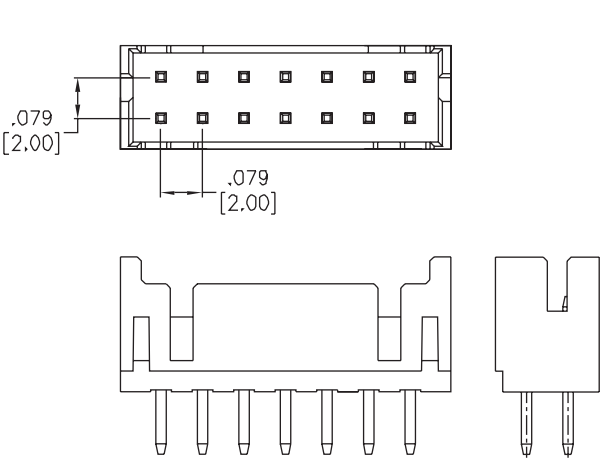

Miniature Disconnecting Wire to Board Connectors and Systems

.079" [2.0MM] WIRE HOUSING & CRIMP TERMINAL, SINGLE & DUAL ROW



FEATURES & SPECIFICATIONS

FEATURES:
.079" [2.0mm] pitch
Multiple positions and configurations
Gold or tin plated crimp terminals
Matched Housing & Header system
Straight, Right Angle or SMT Headers
Sure fit, Fine Pitched & Polarized

MATING CONNECTORS:
Each set has a male and female mate

SPECIFICATIONS:
Material:
Insulator:
Thru-hole: PBT, glass reinforced, rated UL94V-0
SMT: Nylon 46 or 6T, rated UL94V-0
Contacts: Brass
Plating:
Tin over copper underplate overall
Electrical:
Operating voltage: 100V AC max.
Current rating: 2 Amp max.

Insulation resistance: 1,000 MΩ min.
Contact Resistance: 20 mohms max.
Dielectric withstanding voltage: 500V – 1000V AC for 1 minute
Temperature Rating:
Operating temperature range: -25°C to +85°C
APPROVALS AND CERTIFICATIONS:
UL Recognized File no. E224053

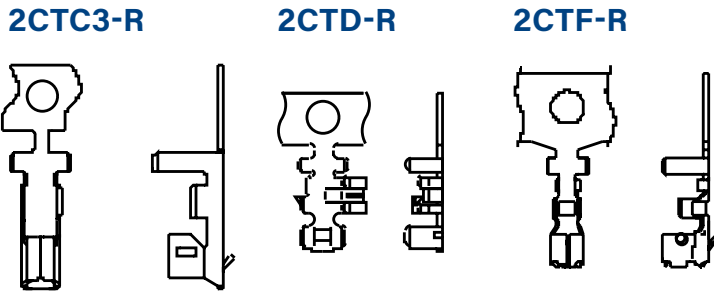

| CRIMP HOUSING PART NUMBER CONFIGURATION | | |
|---|--|------------|
| 2CH | - | B - 4 |
| SERIES | BODY STYLE | POSITIONS |
| 2CH = 2.00mm Single Row 2CHD = 2.00mm Dual Row | A1 = Body Style "A1" A2 = Body Style "A2" B = Body Style "B" C = Body Style "C" C1 = Body Style "C1" C3 = Body Style "C3" D = Body Style "D" F = Body Style "F" F2 = Body Style "F2" G = Body Style "G" H = Body Style "H" HA = Body Style "HA" J = Body Style "J" K = Body Style "K" K1 = Body Style "K1" N = Body Style "N" Q = Body Style "Q" Y = Body Style "Y" YL = Body Style "YL" Z = Body Style "Z" Z1 = Body Style "Z1" | 02 Thru 15 |

| CRIMP CONTACT PART NUMBER CONFIGURATION | | |
|--|----------------|---|
| 2CTX | - | R - G |
| SERIES | PACKAGING | OPTIONS: |
| 2CTX = 2.00mm Body Style Contact 2CTDX = 2.00mm Body Style Contact Replace X with housing body style | R = Piece Reel | Add designator(s) to end of part number: G = Gold plated |

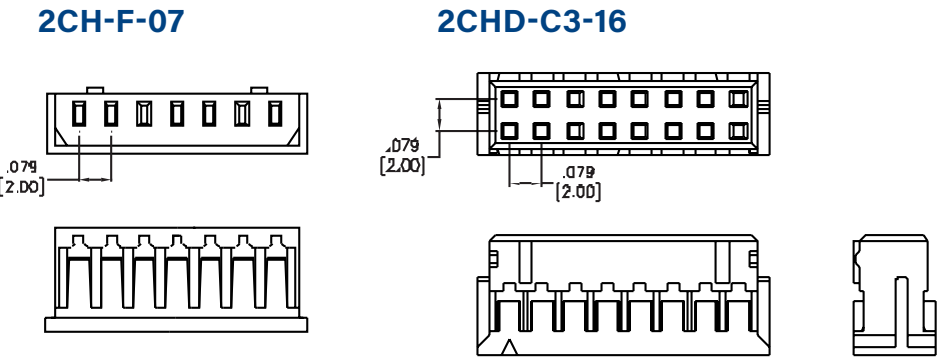

HOUSINGS

| PART NUMBER | PITCH | BODY STYLE | NO. OF ROWS | TERMINATION | PRODUCT DATA |
|-----------------|----------------|------------|-------------|-------------|----------------------|
| 2CH-A1-XX | .079" [2.00mm] | A | 1 | Crimp | View |
| 2CH-B-XX | .079" [2.00mm] | B | 1 | Crimp | View |
| 2CH-C-XX | .079" [2.00mm] | C | 1 | Crimp | View |
| 2CH-C-XX-V0 | .079" [2.00mm] | C | 1 | Crimp | View |
| 2CH-C1-XX-V0 | .079" [2.00mm] | C | 1 | Crimp | View |
| 2CH-C1-XX-XX-V0 | .079" [2.00mm] | C | 1 | Crimp | View |
| 2CH-C3-XX-V0 | .079" [2.00mm] | C | 1 | Crimp | View |
| 2CH-G-XX | .079" [2.00mm] | G | 1 | Crimp | View |
| 2CH-H-XX | .079" [2.00mm] | H | 1 | Crimp | View |
| 2CH-HA-XX | .079" [2.00mm] | H | 1 | Crimp | View |
| 2CH-J-XX | .079" [2.00mm] | J | 1 | Crimp | View |
| 2CH-K-XX | .079" [2.00mm] | K | 1 | Crimp | View |
| 2CH-N-XX | .079" [2.00mm] | N | 1 | Crimp | View |
| 2CH-Y-XX | .079" [2.00mm] | Y | 1 | Crimp | View |
| 2CH-YL-XX | .079" [2.00mm] | Y | 1 | Crimp | View |
| 2CH-Z1-XX | .079" [2.00mm] | Z | 1 | Crimp | View |
| 2CH-Z1-XX-RA | .079" [2.00mm] | Z | 1 | Crimp | View |

CRIMP CONTACTS

| PART NUMBER | PITCH | STYLE | PLATING | PRODUCT DATA |
|-------------|----------------|-------|---------|----------------------|
| 2CTA-X | .079" [2.00mm] | A | Gold | View |
| 2CTA2-R | .079" [2.00mm] | A | Gold | View |
| 2CTB-R | .079" [2.00mm] | B | Tin | View |
| 2CTC-G-R | .079" [2.00mm] | C | Gold | View |
| 2CTC-MT-R | .079" [2.00mm] | C | Tin | View |
| 2CTC-R | .079" [2.00mm] | C | Tin | View |
| 2CTC-X | .079" [2.00mm] | C | Tin | View |
| 2CTC3-R | .079" [2.00mm] | C | Tin | View |
| 2CTD2-R | .079" [2.00mm] | D | Tin | View |
| 2CTDC-R | .079" [2.00mm] | D | Tin | View |
| 2CTE6-R | .079" [2.00mm] | E | Tin | View |
| 2CTF-R | .079" [2.00mm] | F | Tin | View |
| 2CTF1-R | .079" [2.00mm] | F | Tin | View |
| 2CTG-R | .079" [2.00mm] | G | Tin | View |
| 2CTH-R | .079" [2.00mm] | H | Tin | View |
| 2CTHA-R | .079" [2.00mm] | H | Tin | View |
| 2CTJ-R | .079" [2.00mm] | J | Tin | View |
| 2CTK-MT-R | .079" [2.00mm] | K | Tin | View |
| 2CTK-R | .079" [2.00mm] | K | Tin | View |
| 2CTN-R | .079" [2.00mm] | N | Tin | View |
| 2CTY-R | .079" [2.00mm] | Y | Tin | View |
| 2CTYL-R | .079" [2.00mm] | Y | Tin | View |
| 2CTZ-MT-R | .079" [2.00mm] | Z | Tin | View |
| 2CTZ-R | .079" [2.00mm] | Z | Tin | View |
| 2CTZR-MT-R | .079" [2.00mm] | Z | Tin | View |
| 2CTZR1-01-R | .079" [2.00mm] | Z | Tin | View |



FEATURES & SPECIFICATIONS

FEATURES:

.098” [2.5mm] pitch
Multiple positions and configurations
Matched Housing & Header system
Straight, Right Angle or SMT Headers
Sure fit, Fine Pitched & Polarized

MATING CONNECTORS:

Each set has a male and female mate

SPECIFICATIONS:

Material:

Insulator:
Thru-hole: PBT, glass reinforced, rated UL94V-0
SMT: Nylon 46 or 6T, rated UL94V-0
Contacts: Brass

Plating:

Tin over copper underplate overall

Electrical:

Operating voltage: 250V AC max.
Current rating: 3 Amp max.
Insulation resistance: 1,000 MΩ min.
Contact Resistance: 20 mohms max.
Dielectric withstanding voltage: 800V – 1000V AC for 1 minute

Temperature Rating:

Operating temperature range: -25°C to +85°C

APPROVALS AND CERTIFICATIONS:

UL Recognized File no. E224053

| PART NUMBER CONFIGURATION | | | | |
|-----------------------------|----------------------|------------|---------------------------|--|
| 25SH - | P | - | 4 - | TR - SMT |
| SERIES | BODY STYLE | POSITIONS | PIN ANGLE | OPTIONS: |
| 25SH = 2.50mm Single Row | B = Body Style "B" | 02 Thru 15 | GS = Gold Straight PCB | Add designator(s) to end of part number: SMT = Surface mount leads with Hi-Temp insulator PP = Pick and Place Cap T/R = Tape and Reel Packaging |
| | B2 = Body Style "B2" | | GR = Gold Right Angle PCB | |
| | B3 = Body Style "B3" | | TS = Tin Straight PCB | |
| | C = Body Style "C" | | TR = Tin Right Angle PCB | |
| | C1 = Body Style "C1" | | | |
| | D = Body Style "D" | | | |
| | E = Body Style "E" | | | |
| | E2 = Body Style "E2" | | | |
| | E3 = Body Style "E3" | | | |
| | E4 = Body Style "E4" | | | |
| | K = Body Style "K" | | | |
| | M = Body Style "M" | | | |
| | P = Body Style "P" | | | |
| | P1 = Body Style "P1" | | | |
| | P2 = Body Style "P2" | | | |
| | Q = Body Style "Q" | | | |

| PART NUMBER | PITCH | BODY STYLE | MOUNTING ORIENTATION | MOUNTING | PLATING | NO. OF ROWS | PACKAGING | PRODUCT DATA |
|-----------------|----------------|------------|----------------------|--------------|---------|-------------|-----------|----------------------|
| 25SH-B-XX-GR-NK | .098" [2.50mm] | B | Right Angle | Through Hole | Gold | 1 | Tube | View |
| 25SH-B-XX-GS | .098" [2.50mm] | B | Vertical | Through Hole | Gold | 1 | Tube | View |
| 25SH-B-XX-GS-NK | .098" [2.50mm] | B | Vertical | Through Hole | Gold | 1 | Tube | View |
| 25SH-B-XX-MTR | .098" [2.50mm] | B | Right Angle | Through Hole | Tin | 1 | Tube | View |
| 25SH-B-XX-MTS | .098" [2.50mm] | B | Vertical | Through Hole | Tin | 1 | Tube | View |
| 25SH-B-XX-TR | .098" [2.50mm] | B | Right Angle | Through Hole | Tin | 1 | Tube | View |
| 25SH-B-XX-TR-NK | .098" [2.50mm] | B | Right Angle | Through Hole | Tin | 1 | Tube | View |

| PART NUMBER | PITCH | BODY STYLE | MOUNTING ORIENTATION | MOUNTING | PLATING | NO. OF ROWS | PACKAGING | PRODUCT DATA |
|----------------------|----------------|------------|----------------------|---------------|---------|-------------|-------------|----------------------|
| 25SH-B-XX-TS | .098" [2.50mm] | B | Vertical | Through Hole | Tin | 1 | Tube | View |
| 25SH-B-XX-TS-NK-HT | .098" [2.50mm] | B | Vertical | Through Hole | Tin | 1 | Tube | View |
| 25SH-B-XX-TS-P | .098" [2.50mm] | B | Vertical | Through Hole | Tin | 1 | Tube | View |
| 25SH-B-XX-TS-P-BK | .098" [2.50mm] | B | Vertical | Through Hole | Tin | 1 | Tube | View |
| 25SH-C-04-TS-X03 | .098" [2.50mm] | C | Vertical | Through Hole | Tin | 1 | Tube | View |
| 25SH-C-XX-MTR | .098" [2.50mm] | C | Right Angle | Through Hole | Tin | 1 | Tube | View |
| 25SH-C-XX-MTS | .098" [2.50mm] | C | Vertical | Through Hole | Tin | 1 | Tube | View |
| 25SH-C-XX-TR | .098" [2.50mm] | C | Right Angle | Through Hole | Tin | 1 | Tube | View |
| 25SH-C-XX-TS | .098" [2.50mm] | C | Vertical | Through Hole | Tin | 1 | Tube | View |
| 25SH-C-XX-TS-NK | .098" [2.50mm] | C | Vertical | Through Hole | Tin | 1 | Tube | View |
| 25SH-E-XX-MTR | .098" [2.50mm] | E | Right Angle | Through Hole | Tin | 1 | Tube | View |
| 25SH-E-XX-TR | .098" [2.50mm] | E | Right Angle | Through Hole | Tin | 1 | Tube | View |
| 25SH-E-XX-TR-WT | .098" [2.50mm] | E | Right Angle | Through Hole | Tin | 1 | Tube | View |
| 25SH-E-XX-TS | .098" [2.50mm] | E | Vertical | Through Hole | Tin | 1 | Tube | View |
| 25SH-E-XX-TS-HF-HT | .098" [2.50mm] | E | Vertical | Through Hole | Tin | 1 | Tube | View |
| 25SH-E-XX-TS-HT | .098" [2.50mm] | E | Vertical | Through Hole | Tin | 1 | Tube | View |
| 25SH-E-XX-TS-PP-TR | .098" [2.50mm] | E | Vertical | Through Hole | Tin | 1 | Tape & Reel | View |
| 25SH-E-XX-TS-V2 | .098" [2.50mm] | E | Vertical | Through Hole | Tin | 1 | Tube | View |
| 25SH-E-XX-TS-V2-HF | .098" [2.50mm] | E | Vertical | Through Hole | Tin | 1 | Tube | View |
| 25SH-E-XX-TS-WT | .098" [2.50mm] | E | Vertical | Through Hole | Tin | 1 | Tube | View |
| 25SH-E2-XX-TR-V2 | .098" [2.50mm] | E | Right Angle | Through Hole | Tin | 1 | Tube | View |
| 25SH-E2-XX-TS | .098" [2.50mm] | E | Vertical | Through Hole | Tin | 1 | Tube | View |
| 25SH-E2-XX-TS-V2 | .098" [2.50mm] | E | Vertical | Through Hole | Tin | 1 | Tube | View |
| 25SH-K-XX-TR | .098" [2.50mm] | K | Right Angle | Through Hole | Tin | 1 | Tube | View |
| 25SH-K-XX-TR-PBL | .098" [2.50mm] | K | Right Angle | Through Hole | Tin | 1 | Tube | View |
| 25SH-K-XX-TS | .098" [2.50mm] | K | Vertical | Through Hole | Tin | 1 | Tube | View |
| 25SH-K-XX-TS-BK | .098" [2.50mm] | K | Vertical | Through Hole | Tin | 1 | Tube | View |
| 25SH-K-XX-TS-BU | .098" [2.50mm] | K | Vertical | Through Hole | Tin | 1 | Tube | View |
| 25SH-K-XX-TS-NP | .098" [2.50mm] | K | Vertical | Through Hole | Tin | 1 | Tube | View |
| 25SH-K-XX-TS-RD | .098" [2.50mm] | K | Vertical | Through Hole | Tin | 1 | Tube | View |
| 25SH-K-XX-TS-SMT | .098" [2.50mm] | K | Vertical | Surface Mount | Tin | 1 | Tube | View |
| 25SH-M-XX-TR | .098" [2.50mm] | M | Right Angle | Through Hole | Tin | 1 | Tube | View |
| 25SH-M-XX-TS | .098" [2.50mm] | M | Vertical | Through Hole | Tin | 1 | Tube | View |
| 25SH-M-XX-TS-BK | .098" [2.50mm] | M | Vertical | Through Hole | Tin | 1 | Tube | View |
| 25SH-M-XX-TS-RD | .098" [2.50mm] | M | Vertical | Through Hole | Tin | 1 | Tube | View |
| 25SH-P-XX-TR-SMT | .098" [2.50mm] | P | Right Angle | Surface Mount | Tin | 1 | Tube | View |
| 25SH-P-XX-TR-SMT-TR | .098" [2.50mm] | P | Right Angle | Surface Mount | Tin | 1 | Tape & Reel | View |
| 25SH-P1-XX-GR-SMT | .098" [2.50mm] | P | Right Angle | Surface Mount | Gold | 1 | Tube | View |
| 25SH-P1-XX-GR-SMT-TR | .098" [2.50mm] | P | Right Angle | Surface Mount | Gold | 1 | Tape & Reel | View |
| 25SH-P2-XX-GR-SMT-TR | .098" [2.50mm] | P | Right Angle | Surface Mount | Gold | 1 | Tape & Reel | View |
| 25SHD-A-XX-TS | .098" [2.50mm] | A | Vertical | Through Hole | Tin | 2 | Tube | View |

Miniature Disconnecting Wire to Board Connectors and Systems

.098" [2.5MM] WIRE HOUSING & CRIMP TERMINAL, SINGLE & DUAL ROW

FEATURES & SPECIFICATIONS

FEATURES:

- .098" [2.5mm] pitch
- Multiple positions and configurations
- Gold or tin plated crimp terminals
- Matched Housing & Header system
- Straight, Right Angle or SMT Headers
- Sure fit, Fine Pitched & Polarized

MATING CONNECTORS:

Each set has a male and female mate

SPECIFICATIONS:

Material:

- Insulator:
 - Thru-hole: PBT, glass reinforced, rated UL94V-0
 - SMT: Nylon 46 or 6T, rated UL94V-0
- Contacts: Brass

Plating:

Tin over copper underplate overall

Electrical:

- Operating voltage: 250V AC max.
- Current rating: 3 Amp max.
- Insulation resistance: 1,000 MΩ min.
- Contact Resistance: 20 mohms max.
- Dielectric withstanding voltage: 800V – 1000V AC for 1 minute

Temperature Rating:

Operating temperature range: -25°C to +85°C

APPROVALS AND CERTIFICATIONS:

UL Recognized File no. E224053

25CH-B HOUSING

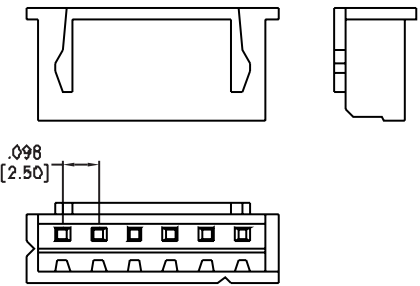

25CH-E HOUSING

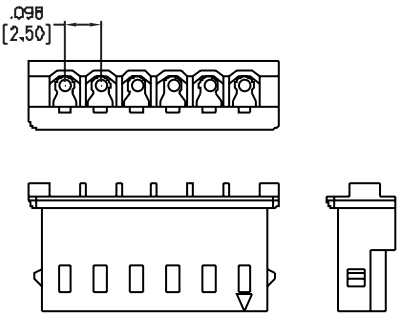

25CH-M HOUSING

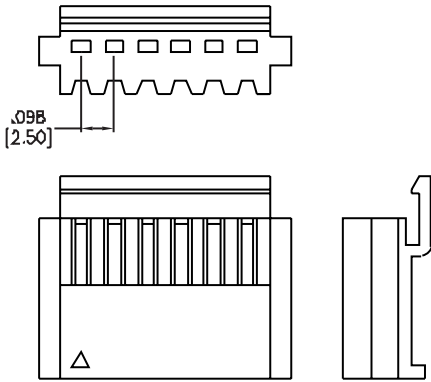

CRIMP HOUSING PART NUMBER CONFIGURATION

| 25CH | - | L | - | 4 |
|--------------------------|---|---|---|-------------------|
| SERIES | | BODY STYLE | | POSITIONS |
| 25CH = 2.50mm Single Row | | B = Body Style "B" B1 = Body Style "B1" C = Body Style "C" D = Body Style "D" E = Body Style "E" E1 = Body Style "E1" E2 = Body Style "E2" E4 = Body Style "E4" F = Body Style "F" F1 = Body Style "F1" G = Body Style "G" H = Body Style "H" K = Body Style "K" L = Body Style "L" M = Body Style "M" N = Body Style "N" Q = Body Style "Q" | | 02 Thru 15 |

CRIMP CONTACT PART NUMBER CONFIGURATION

| 25CTX | - | R | - | G |
|--|---|-----------------------|---|--|
| SERIES | | PACKAGING | | OPTIONS: |
| 25CTX = 2.50mm Body Style Contact Replace X with housing body style | | R = Piece Reel | | Add designator(s) to end of part number: G = Gold plated |

HOUSINGS

| PART NUMBER | PITCH | BODY STYLE | NO. OF ROWS | TERMINATION | PRODUCT DATA |
|-------------|----------------|------------|-------------|-------------|----------------------|
| 25CH-B-XX | .098" [2.50mm] | B | 1 | Crimp | View |
| 25CH-C-XX | .098" [2.50mm] | C | 1 | Crimp | View |
| 25CH-D-XX | .098" [2.50mm] | D | 1 | Crimp | View |
| 25CH-E-XX | .098" [2.50mm] | E | 1 | Crimp | View |
| 25CH-E6-XX | .098" [2.50mm] | E | 1 | Crimp | View |
| 25CH-F-XX | .098" [2.50mm] | F | 1 | Crimp | View |
| 25CH-G-XX | .098" [2.50mm] | G | 1 | Crimp | View |
| 25CH-H-XX | .098" [2.50mm] | H | 1 | Crimp | View |
| 25CH-K-XX | .098" [2.50mm] | K | 1 | Crimp | View |
| 25CH-L-XX | .098" [2.50mm] | L | 1 | Crimp | View |
| 25CH-M-XX | .098" [2.50mm] | M | 1 | Crimp | View |
| 25CH-N-XX | .098" [2.50mm] | N | 1 | Crimp | View |

CRIMP CONTACTS

| PART NUMBER | PITCH | STYLE | PLATING | PRODUCT DATA |
|-------------|----------------|-------|---------|----------------------|
| 25CTB-R | .098" [2.50mm] | B | Tin | View |
| 25CTC-R | .098" [2.50mm] | C | Tin | View |
| 25CTE-R | .098" [2.50mm] | E | Tin | View |
| 25CTE6-R | .098" [2.50mm] | E | Tin | View |

25CTB-R

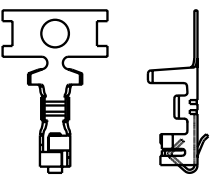

25CTC-R

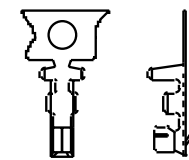

25CTE-R

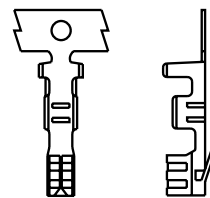

Adam Tech Wire to Board Power Connectors consist of a receptacle and plug set in a variety of single and multiple row configurations with .098", .100", .118", .137", .163", .165", .224" and .250" pitch centerlines. They are manufactured of Nylon 6/6 with a flammability rating of UL94V-2 or UL94V-0. This series is designed as a mated set with a PCB mounted header and a wire mounted socket which securely latches to header when mated. Our specially designed bodies provide polarization to eliminate mismating and our latching system resists heavy vibration. PCB mounted headers have molded pegs which align and brace the PCB tails for trouble free assembly and use.

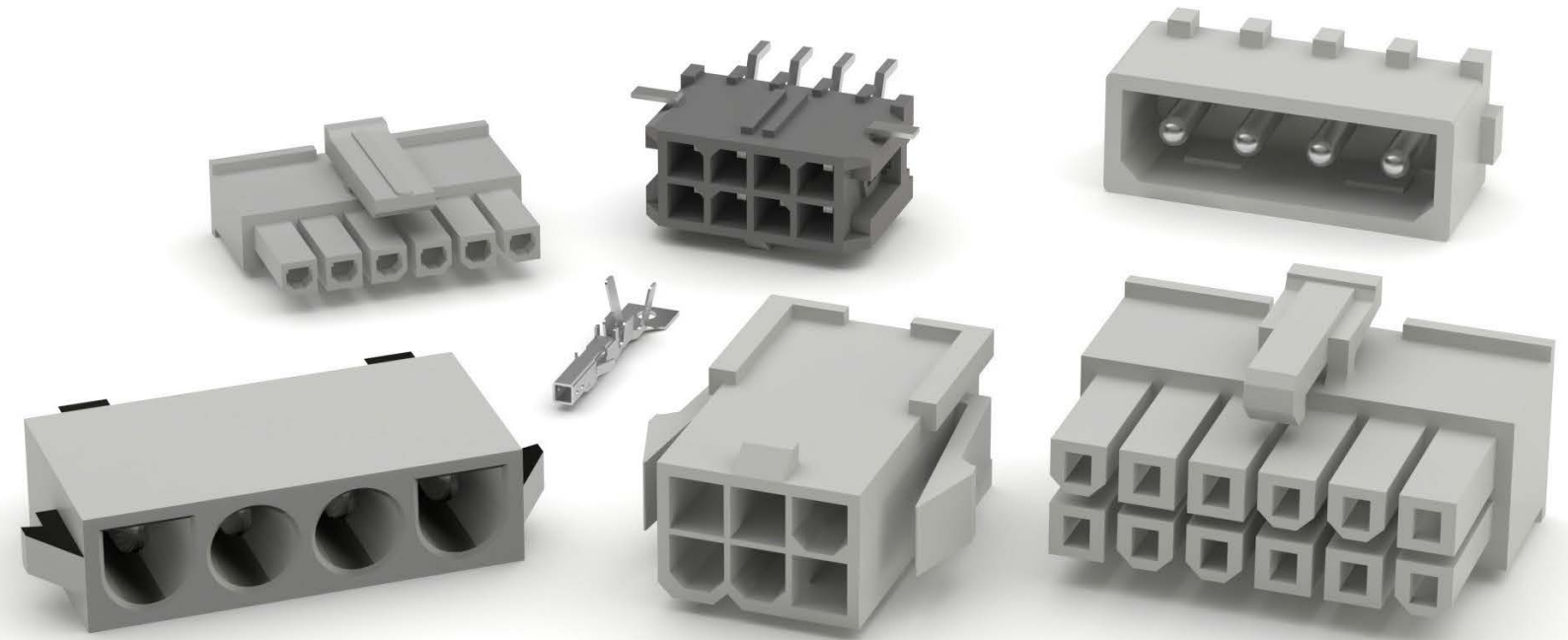

FEATURES & SPECIFICATIONS

FEATURES:

- Header, housings, and crimp sets
- Pitches ranging from .098" to .250"
- Available in multiple positions
- Secure latching
- Polarized anti-vibration design
- Molded pegs

SPECIFICATIONS:

Material:

- Insulator: Nylon 66, rated UL94V-2 or UL94V-0
- Insulator Color: Natural or black
- Contacts: Brass, tin plated

Electrical:

- Operating voltage: 250V – 600V AC / DC max.
- Current Rating: 3 - 13 Amps max
- Contact Resistance: 20 mohms max.
- Insulation resistance: 1000 MΩ min.
- Dielectric withstanding voltage: 1000V – 5000V AC/DC for 1 minute

Temperature Rating:

- Operating temperature range: -25°C to +85°C

PACKAGING:

- Anti-ESD plastic bags

APPROVALS AND CERTIFICATIONS:

- UL Recognized File no. E224053

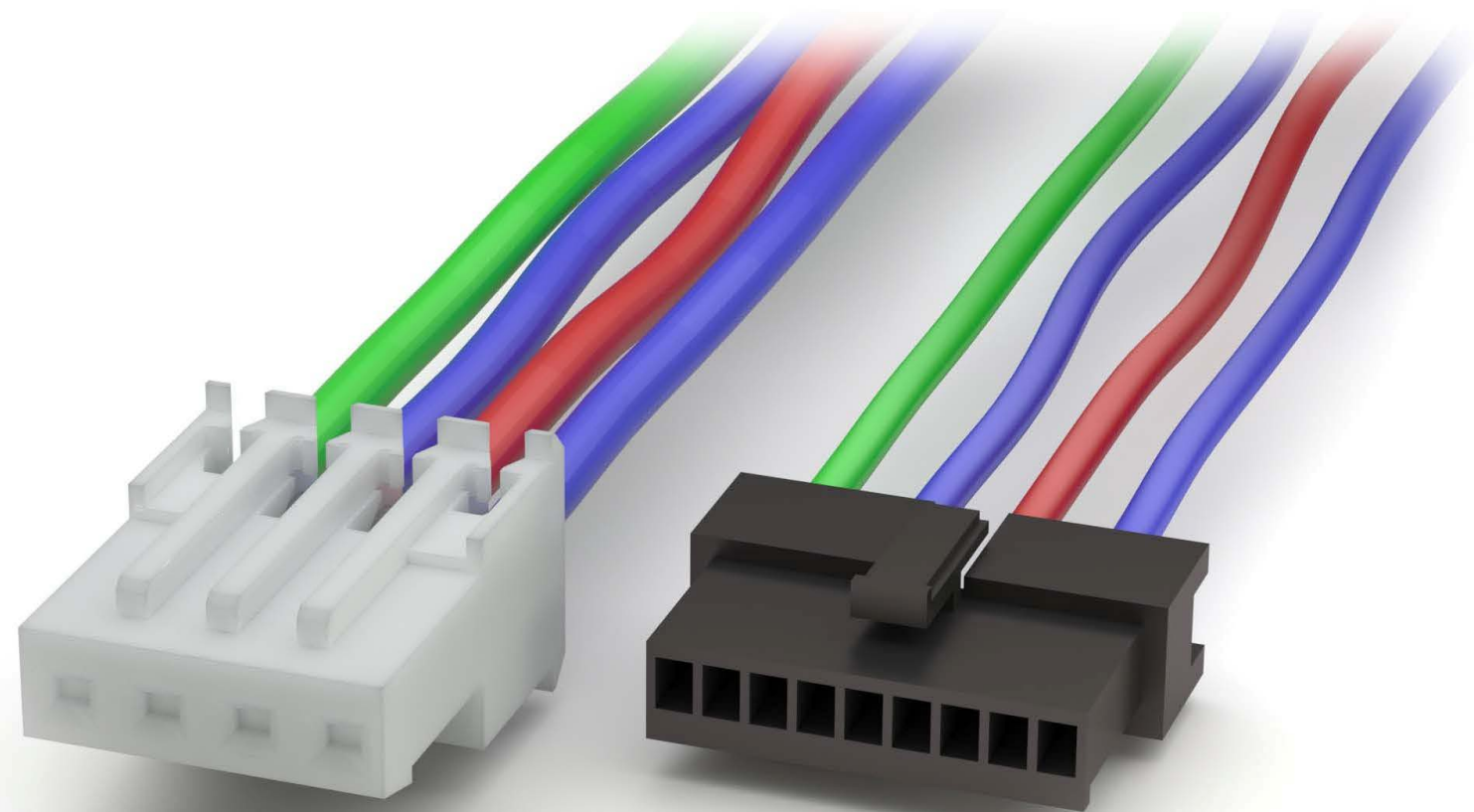

FEATURES & SPECIFICATIONS

FEATURES:

- .100" [2.54mm] pitch
- Positions: 4 to 50
- Dual row
- Secure latching
- Polarized anti-vibration design
- Molded pegs

SPECIFICATIONS:

Material:

Insulator: Nylon 66, rated UL94V-2 or UL94V-0

Insulator Color: Natural or black

Contacts: Brass, tin plated

Electrical:

Operating voltage: 250V AC / DC max.

Current Rating: 3 Amps max

Contact Resistance: 20 mohms max.

Insulation resistance: 1000 MΩ min.

Dielectric withstanding voltage: 1000V AC/DC for 1 minute

Temperature Rating:

Operating temperature range: -55°C to +125°C

PACKAGING:

Anti-ESD plastic bags

APPROVALS AND CERTIFICATIONS:

UL Recognized File no. E224053

| PART NUMBER CONFIGURATION | | | | | | |
|---|-------------------------------|---|--|---|-------------------------------------|--|
| DMV - 50 - RA - SG - SMT - V0 - BG | | | | | | |
| SERIES | POSITIONS | MOUNTING TYPE | PLATING OPTIONS | SOLDER OPTIONS | UL94VX RATING | OPTIONS: |
| DMV = .100 [2.54] Wafer, Dual Rows, Straight | 04 Thru 50 Dual Row | RA = Right angle V = Straight SMT Blank = Straight DIP | T = Tin SG = Selective Gold | Blank = DIP Type SMT = Surface mount | Blank = V2 V0 = V0 | BG = Beige color insulator HT = High Temperature Insulator K = W/ Key T/R = Tape and Reel Packaging |

| PART NUMBER | PITCH | NO. OF ROWS | MOUNTING ORIENTATION | MOUNTING | PLATING | PACKAGING | PRODUCT DATA |
|-------------------------|----------------|-------------|----------------------|---------------|---------|-----------|----------------------|
| DMV-XX-RA-SG-BG-V0-HT | .100" [2.54mm] | 2 | Right Angle | Through Hole | Gold | Bag | View |
| DMV-XX-RA-SG-V0-HT | .100" [2.54mm] | 2 | Right Angle | Through Hole | Gold | Bag | View |
| DMV-XX-SG-BG-HT-V0 | .100" [2.54mm] | 2 | Vertical | Through Hole | Gold | Bag | View |
| DMV-XX-SG-BG-HT-V0-10 | .100" [2.54mm] | 2 | Vertical | Through Hole | Gold | Bag | View |
| DMV-XX-SG-BG-HT-V0-K | .100" [2.54mm] | 2 | Vertical | Through Hole | Gold | Bag | View |
| DMV-XX-SG-BG-HT-V0-K-10 | .100" [2.54mm] | 2 | Vertical | Through Hole | Gold | Bag | View |
| DMV-XX-SG-V0 | .100" [2.54mm] | 2 | Vertical | Through Hole | Gold | Bag | View |
| DMV-XX-SG-V0-HT | .100" [2.54mm] | 2 | Vertical | Through Hole | Gold | Bag | View |
| DMV-XX-T-BG-HT-V0 | .100" [2.54mm] | 2 | Vertical | Through Hole | Tin | Bag | View |
| DMV-XX-T-BG-HT-V0-K | .100" [2.54mm] | 2 | Vertical | Through Hole | Tin | Bag | View |
| DMV-XX-V-SG-SMT-V0 | .100" [2.54mm] | 2 | Vertical | Surface Mount | Gold | Bag | View |

DMV STRAIGHT

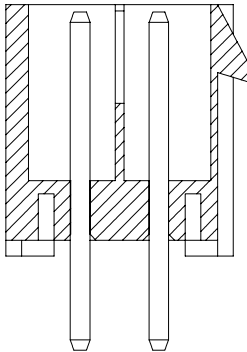
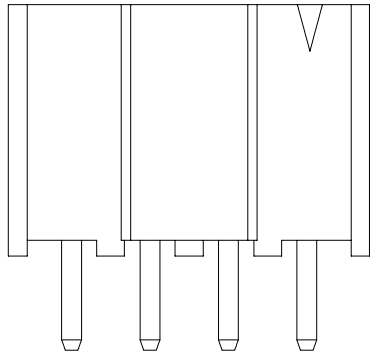
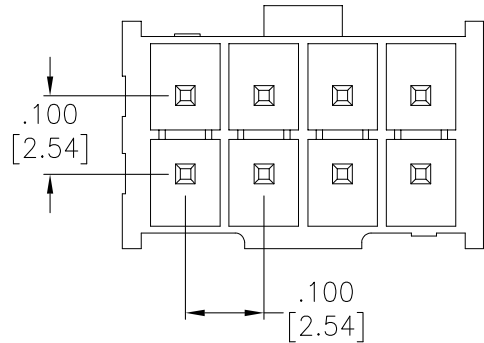

DMV RIGHT ANGLE

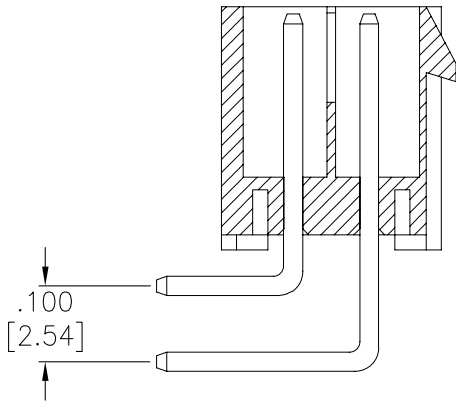
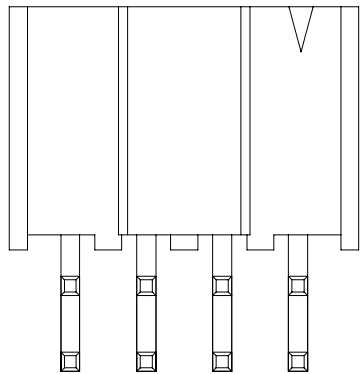
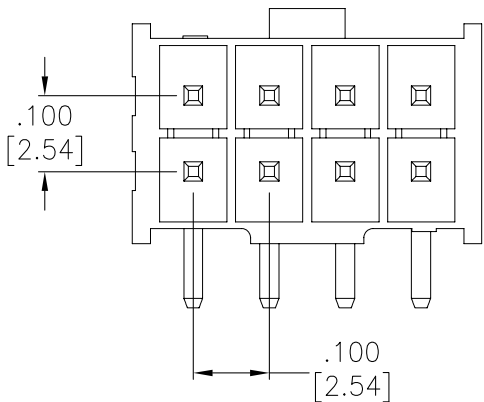

FEATURES & SPECIFICATIONS

FEATURES:

.100" [2.54mm] pitch
Positions: 2 to 25
Dual row
Secure latching
Polarized anti-vibration design
Molded pegs

SPECIFICATIONS:

Material:

Insulator: Nylon 66, rated UL94V-2 or UL94V-0
Insulator Color: Natural or black
Contacts: Brass, tin plated

Electrical:

Operating voltage: 250V AC / DC max.
Current Rating: 3 Amps max
Contact Resistance: 20 mohms max.
Insulation resistance: 1000 MΩ min.
Dielectric withstanding voltage: 1000V AC/DC for 1 minute

Temperature Rating:

Operating temperature range: -55°C to +125°C

PACKAGING:

Anti-ESD plastic bags

APPROVALS AND CERTIFICATIONS:

UL Recognized File no. E224053

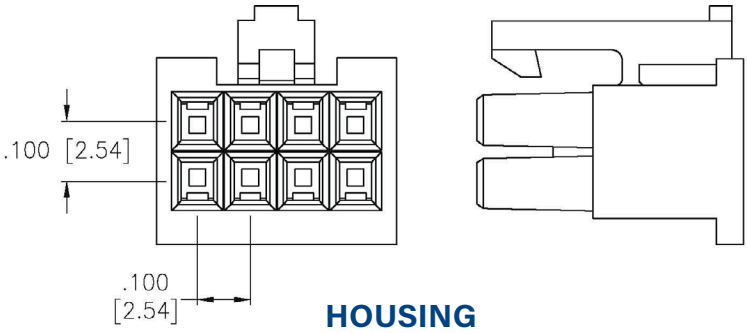

HOUSING

| PART NUMBER | PITCH | NO. OF ROWS | PRODUCT DATA |
|-------------|----------------|-------------|----------------------|
| DMS-XX | .100" [2.54mm] | 2 | View |

| CRIMP HOUSING PART NUMBER CONFIGURATION | |
|---|--------------------------|
| DMS | 04 |
| SERIES | POSITIONS |
| DMS = .100 [2.54] Plug Wire Housing | 2*02 (04) Thru 2*25 (50) |

| CRIMP CONTACT PART NUMBER CONFIGURATION | | | | |
|---|------------------|-------------------|----------------|---------------------|
| DMS | B | C | M | B |
| SERIES | WIRE RANGE # AWG | CRIMP CONTACT | CONTACT GENDER | PACKING |
| DMS = .100 [2.54] Plug Wire Housing | B = #20~ #24 | C = Crimp contact | F = Female | R = Reel B = Bag |

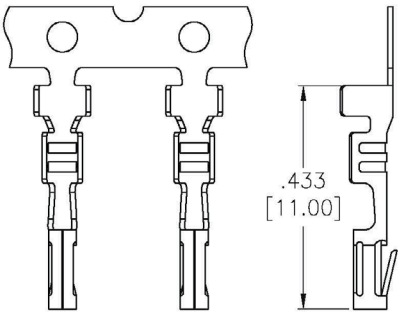

CRIMP TERMINAL

| PART NUMBER | PITCH | PLATING | PRODUCT DATA |
|-------------|----------------|---------|----------------------|
| DMS-B-C-F-B | .100" [2.54mm] | Tin | View |

FEATURES & SPECIFICATIONS

FEATURES:
.118" [3.0mm] pitch
Positions: 2 to 24
Single and dual row
Secure latching
Polarized anti-vibration design
Molded pegs

SPECIFICATIONS:

Material:
Insulator: Nylon 66, rated UL94V-2 or UL94V-0
Insulator Color: Natural or black
Contacts: Brass, tin plated

Electrical:
Operating voltage: 250V AC / DC max.
Current Rating: 5 Amps max.
Contact Resistance: 20 mohms max.
Insulation resistance: 1000 MΩ min.
Dielectric withstanding voltage: 1500V AC/DC for 1 minute

Temperature Rating:
Operating temperature range: -40°C to +105°C

PACKAGING:
Anti-ESD plastic bags

APPROVALS AND CERTIFICATIONS:
UL Recognized File no. E224053

SINGLE ROW, DIP

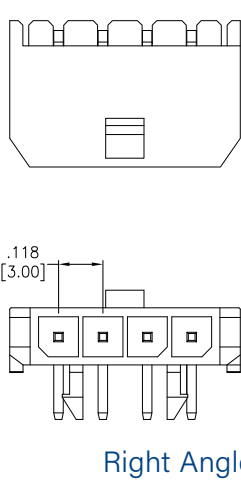
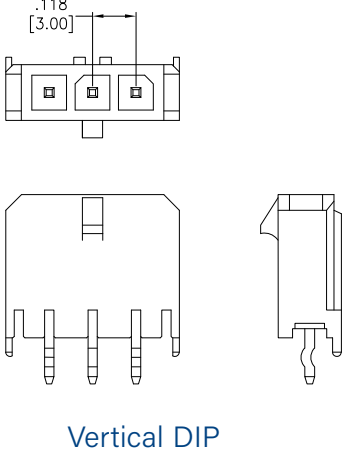

SINGLE ROW

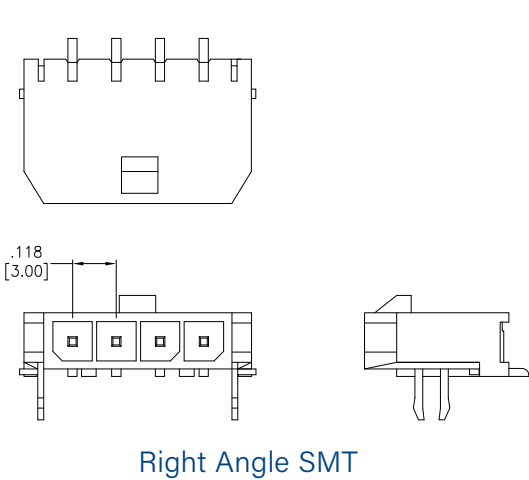
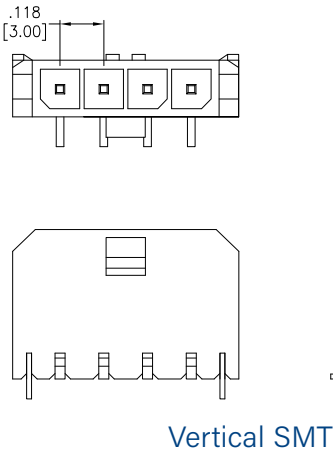

| PART NUMBER | PITCH | NO. OF ROWS | MOUNTING ORIENTATION | MOUNTING | PLATING | PACKAGING | PRODUCT DATA |
|------------------------------|----------------|-------------|----------------------|---------------|---------|-------------|----------------------|
| DML-06-A-H-T-A-TSMT-TR | .118" [3.00mm] | 2 | Right Angle | Surface Mount | Tin | Tape & Reel | View |
| DML-08-A-V-T-TSMT-PP-TR | .118" [3.00mm] | 2 | Vertical | Surface Mount | Tin | Tape & Reel | View |
| DML-1-XX-A-H-G-A-BL | .118" [3.00mm] | 1 | Right Angle | Through Hole | Gold | Bag | View |
| DML-1-XX-A-H-G-A-SMT-SBL-TR | .118" [3.00mm] | 1 | Right Angle | Surface Mount | Gold | Tape & Reel | View |
| DML-1-XX-A-H-MT-A-P-SMT | .118" [3.00mm] | 1 | Right Angle | Surface Mount | Tin | Bag | View |
| DML-1-XX-A-H-MT-A-SMT-SBL-TR | .118" [3.00mm] | 1 | Right Angle | Surface Mount | Tin | Tape & Reel | View |
| DML-1-XX-A-H-T-A | .118" [3.00mm] | 1 | Right Angle | Through Hole | Tin | Bag | View |
| DML-1-XX-A-H-T-A-BL | .118" [3.00mm] | 1 | Right Angle | Through Hole | Tin | Bag | View |
| DML-1-XX-A-H-T-A-SMT-SBL | .118" [3.00mm] | 1 | Right Angle | Surface Mount | Tin | Bag | View |
| DML-1-XX-A-H-T-A-TSMT | .118" [3.00mm] | 1 | Right Angle | Surface Mount | Tin | | View |
| DML-1-XX-A-H-T-A-TSMT-TR | .118" [3.00mm] | 1 | Right Angle | Surface Mount | Tin | Tape & Reel | View |
| DML-1-XX-A-H-T-A-TSMT-WT | .118" [3.00mm] | 1 | Right Angle | Surface Mount | Tin | | View |
| DML-1-XX-A-V-G-A | .118" [3.00mm] | 1 | Vertical | Through Hole | Gold | Bag | View |
| DML-1-XX-A-V-T-A | .118" [3.00mm] | 1 | Vertical | Through Hole | Tin | Bag | View |
| DML-1-XX-A-V-T-A-SBL | .118" [3.00mm] | 1 | Vertical | Through Hole | Tin | Bag | View |

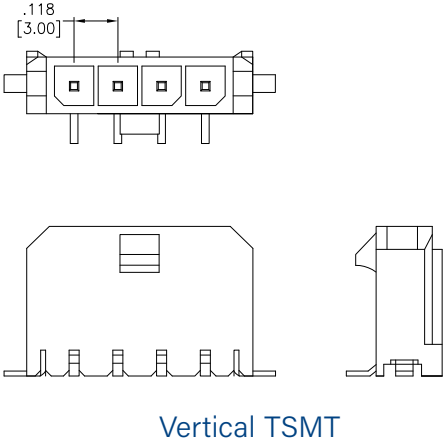

PART NUMBER CONFIGURATION

| DML | - | 1 | - | 24 | - | A1 | - | H | - | T | - | BL | - | A | - | SMT | - | PP |
|--|---|------------------------------------|---|------------|---|-----------------|---|--------------------------------|---|--|---|---|---|------------------|---|---|---|---|
| SERIES | | ROW TYPE | | POSITIONS | | HEADERS TYPE | | MOUNTING TYPE | | PLATING OPTIONS | | PCB MOUNT TYPE | | UL94VX RATING | | PCB CONTACT TYPE | | OPTIONS: |
| DML = .118 [3.00mm] Pitch Connector Housings | | Blank = Dual Row 1 = Single Row | | 02 Thru 24 | | A = PCB Headers | | H = Horizontal V = Vertical | | T = Tin MT = Matte Tin G = Full Gold SG = Selective Gold (DIP Only) | | Blank = Peg BL = Boardlock SBL = Short Boardlock P-BL = Peg + Boardlock SBLP = Short Boardlock ,Peg + Boardlock | | A = V0 B = V2 | | Blank = DIP SMT = Surface Mount TSMT = True Surface Mount | | Add designator(s) to end of part number FL = Entry Flange Type PP = Pick and Place Cap T/R = Tape and Reel packaging |

| | | | | | | | |
|-----------------------------|----------------|---|-------------|---------------|------|-------------|----------------------|
| DML-1-XX-A-V-T-A-SMT-SBL | .118" [3.00mm] | 1 | Vertical | Surface Mount | Tin | Tape & Reel | View |
| DML-1-XX-A-V-T-A-TSMT-PP-TR | .118" [3.00mm] | 1 | Vertical | Surface Mount | Tin | Bag | View |
| DML-1-XX-AI-H-T-A | .118" [3.00mm] | 1 | Right Angle | Through Hole | Tin | Bag | View |
| DML-1-XX-AI-H-T-A-TSMT-TR | .118" [3.00mm] | 1 | Right Angle | Surface Mount | Tin | Tape & Reel | View |
| DML-1-XX-V-T-SMT | .118" [3.00mm] | 1 | Vertical | Surface Mount | Tin | Bag | View |
| DML-XX-A-H-G-A-BL | .118" [3.00mm] | 2 | Right Angle | Through Hole | Gold | Bag | View |
| DML-XX-A-H-G-A-SBL | .118" [3.00mm] | 2 | Right Angle | Through Hole | Gold | Bag | View |
| DML-XX-A-H-G-SMT-BL | .118" [3.00mm] | 2 | Right Angle | Surface Mount | Gold | Bag | View |
| DML-XX-A-H-G-SMT-BL-TR | .118" [3.00mm] | 2 | Right Angle | Surface Mount | Gold | Tape & Reel | View |
| DML-XX-A-H-MT-A-SBL | .118" [3.00mm] | 2 | Right Angle | Through Hole | Tin | Bag | View |
| DML-XX-A-H-T-A | .118" [3.00mm] | 2 | Right Angle | Through Hole | Tin | Bag | View |
| DML-XX-A-H-T-A-BL | .118" [3.00mm] | 2 | Right Angle | Through Hole | Tin | Bag | View |
| DML-XX-A-H-T-A-SBL | .118" [3.00mm] | 2 | Right Angle | Through Hole | Tin | Bag | View |
| DML-XX-A-H-T-A-TSMT | .118" [3.00mm] | 2 | Right Angle | Surface Mount | Tin | Bag | View |
| DML-XX-A-H-T-A-TSMT-PP-TR | .118" [3.00mm] | 2 | Right Angle | Surface Mount | Tin | Tape & Reel | View |
| DML-XX-A-H-T-A-TSMT-TR | .118" [3.00mm] | 2 | Right Angle | Surface Mount | Tin | Tape & Reel | View |
| DML-XX-A-H-T-SMT-BL | .118" [3.00mm] | 2 | Right Angle | Surface Mount | Tin | Bag | View |
| DML-XX-A-H-T-SMT-BL-TR | .118" [3.00mm] | 2 | Right Angle | Surface Mount | Tin | Tape & Reel | View |
| DML-XX-A-H-T-SMT-SBL-TR | .118" [3.00mm] | 2 | Right Angle | Surface Mount | Tin | Tape & Reel | View |
| DML-XX-A-V-G-A | .118" [3.00mm] | 2 | Vertical | Through Hole | Gold | Bag | View |
| DML-XX-A-V-G-A-6 | .118" [3.00mm] | 2 | Vertical | Through Hole | Gold | Bag | View |
| DML-XX-A-V-G-A-BL | .118" [3.00mm] | 2 | Vertical | Through Hole | Gold | Bag | View |
| DML-XX-A-V-G-SMT-SBL-PP-TR | .118" [3.00mm] | 2 | Vertical | Surface Mount | Gold | Tape & Reel | View |
| DML-XX-A-V-G-TSMT-TR | .118" [3.00mm] | 2 | Vertical | Surface Mount | Gold | Tape & Reel | View |
| DML-XX-A-V-MT-A | .118" [3.00mm] | 2 | Vertical | Through Hole | Tin | Bag | View |
| DML-XX-A-V-MT-A-BL | .118" [3.00mm] | 2 | Vertical | Through Hole | Tin | Bag | View |
| DML-XX-A-V-MT-A-P-BL | .118" [3.00mm] | 2 | Vertical | Through Hole | Tin | Bag | View |
| DML-XX-A-V-SG-A | .118" [3.00mm] | 2 | Vertical | Through Hole | Gold | Bag | View |
| DML-XX-A-V-T-A | .118" [3.00mm] | 2 | Vertical | Through Hole | Tin | Bag | View |
| DML-XX-A-V-T-A-BL | .118" [3.00mm] | 2 | Vertical | Through Hole | Tin | Bag | View |
| DML-XX-A-V-T-A-NP | .118" [3.00mm] | 2 | Vertical | Through Hole | Tin | Bag | View |
| DML-XX-A-V-T-A-P-SBL | .118" [3.00mm] | 2 | Vertical | Through Hole | Tin | Bag | View |
| DML-XX-A-V-T-A-SBL | .118" [3.00mm] | 2 | Vertical | Through Hole | Tin | Bag | View |
| DML-XX-A-V-T-SMT-BL | .118" [3.00mm] | 2 | Vertical | Surface Mount | Tin | Bag | View |
| DML-XX-A-V-T-SMT-BL-PP-TR | .118" [3.00mm] | 2 | Vertical | Surface Mount | Tin | Tape & Reel | View |

| | | | | | | | |
|----------------------------|----------------|---|-------------|---------------|-----|-------------|----------------------|
| DML-XX-A-V-T-SMT-SBL-PP-TR | .118" [3.00mm] | 2 | Vertical | Surface Mount | Tin | Tape & Reel | View |
| DML-XX-A-V-T-TSMT | .118" [3.00mm] | 2 | Vertical | Surface Mount | Tin | Bag | View |
| DML-XX-A-V-T-TSMT-PP-TR | .118" [3.00mm] | 2 | Vertical | Surface Mount | Tin | Tape & Reel | View |
| DML-XX-A-V-T-TSMT-TR | .118" [3.00mm] | 2 | Vertical | Surface Mount | Tin | Tape & Reel | View |
| DML-XX-AI-H-T-SMT-BL | .118" [3.00mm] | 2 | Right Angle | Surface Mount | Tin | Bag | View |
| DML-XX-B-H-T-A | .118" [3.00mm] | 2 | Right Angle | Through Hole | Tin | Bag | View |
| DML-XX-H-T-FL | .118" [3.00mm] | 2 | Right Angle | Through Hole | Tin | Bag | View |
| DML-XX-V-T-FL | .118" [3.00mm] | 2 | Vertical | Through Hole | Tin | Bag | View |

DUAL ROW VERTICAL

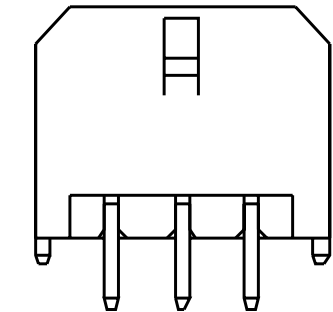
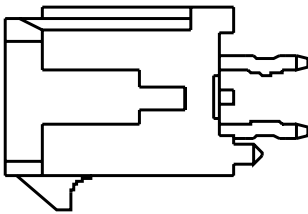
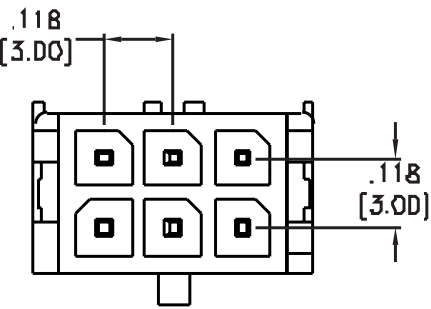

DUAL ROW RIGHT ANGLE

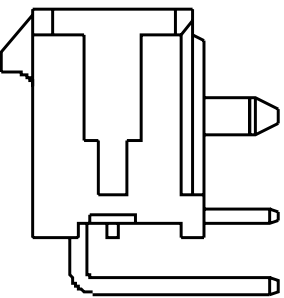
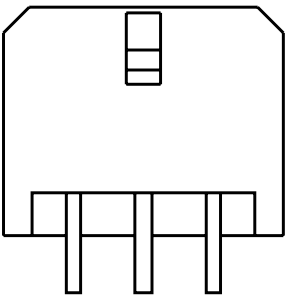
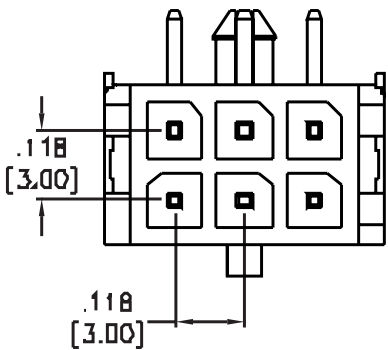

FEATURES & SPECIFICATIONS

FEATURES:

.118" [3.0mm] pitch
Positions: 2 to 24
Single and dual row
Secure latching
Polarized anti-vibration design
Molded pegs

SPECIFICATIONS:

Material:

Insulator: Nylon 66, rated UL94V-2 or UL94V-0
Insulator Color: Natural or black
Contacts: Brass, tin plated

Electrical:

Operating voltage: 250V AC / DC max.
Current Rating: 5 Amps max.
Contact Resistance: 20 mohms max.
Insulation resistance: 1000 MΩ min.
Dielectric withstanding voltage: 1500V AC/DC for 1 minute

Temperature Rating:

Operating temperature range: -40°C to +105°

PACKAGING:

Anti-ESD plastic bags

APPROVALS AND CERTIFICATIONS:

UL Recognized File no. E224053

DMT SINGLE ROW

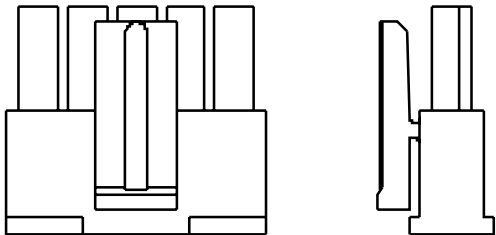
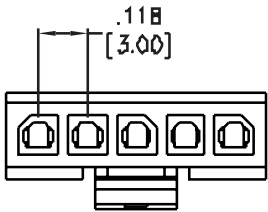

DMT DUAL ROW

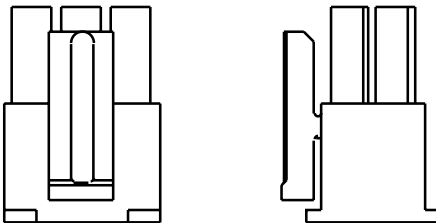
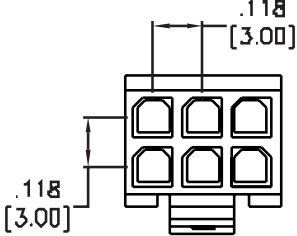

HOUSING PART NUMBER CONFIGURATION

| DMT | - | 2 | - | XX |
|---|---|--------------------------------|---|--|
| SERIES | | HOUSING TYPE | | POSITIONS |
| DMT = .118" [3.00mm] Wire Crimp Housing, Male | | 1 = Single row 2 = Dual row | | Single row: 02 ~ 12 Dual row: 02 ~ 24 |

HOUSINGS

| PART NUMBER | PITCH | NO. OF ROWS | PRODUCT DATA |
|-------------|----------------|-------------|----------------------|
| DMT-1-XX | .118" [3.00mm] | 1 | View |
| DMT-2-XX | .118" [3.00mm] | 2 | View |

CRIMP CONTACT PART NUMBER CONFIGURATION

| DMT | - | B | - | C | - | F | - | T | - | R |
|--|---|---|---|-------------------|---|----------------|---|---------------------------------------|---|---------------------|
| SERIES | | WIRE RANGE # AWG | | CRIMP CONTACT | | CONTACT GENDER | | PLATING OPTIONS | | PACKING |
| DMT = .118 [3.00mm] Pitch Connector Housings | | Blank = A = #22 ~ #28 B = #18 ~ #24 | | C = Crimp contact | | F = Female | | T = Tin MT = Matte Tin G = Gold | | R = Reel B = Bag |

CRIMP TERMINALS

| PART NUMBER | PITCH | PLATING | PRODUCT DATA |
|----------------|----------------|---------|----------------------|
| DMT-X-C-F-G-R | .118" [3.00mm] | Gold | View |
| DMT-X-C-F-MT-R | .118" [3.00mm] | Tin | View |
| DMT-X-C-F-T-R | .118" [3.00mm] | Tin | View |

DMT FEMALE CRIMP CONTACT

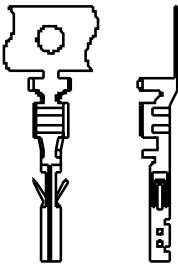

FEATURES & SPECIFICATIONS

- FEATURES:**

 - .137" [3.5mm] pitch
 - Positions: 4 to 24
 - Dual row
 - Secure latching
 - Polarized anti-vibration design
 - Molded pegs

SPECIFICATIONS:

Material:

 - Insulator: Nylon 66, rated UL94V-2 or UL94V-0
 - Insulator Color: Natural or black
 - Contacts: Brass, tin plated
- Electrical:**

 - Operating voltage: 600V AC / DC max.
 - Current Rating: 14 Amps max.
 - Contact Resistance: 15 mohms max.
 - Insulation resistance: 1000 MΩ min.
 - Dielectric withstanding voltage: 1800V AC/DC for 1 minute

Temperature Rating:

 - Operating temperature range: -40°C to +105°C

PACKAGING:

 - Anti-ESD plastic bags

APPROVALS AND CERTIFICATIONS:

 - UL Recognized File no. E224053

POLARIZING KEY OPTIONS

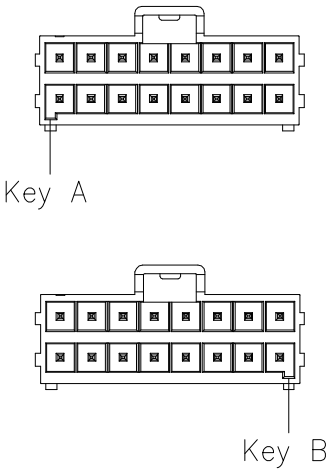

DMD CONNECTOR

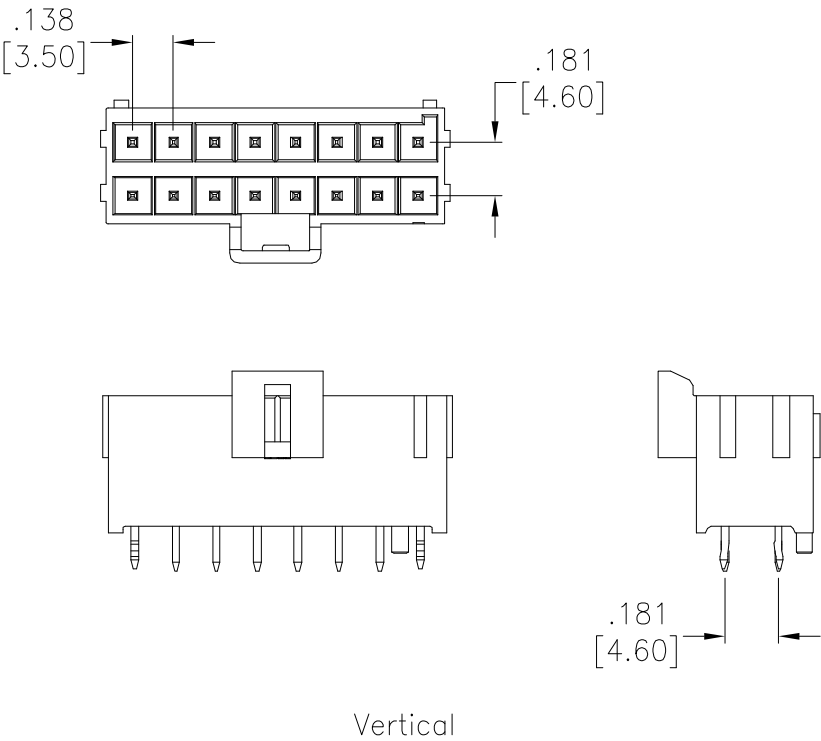
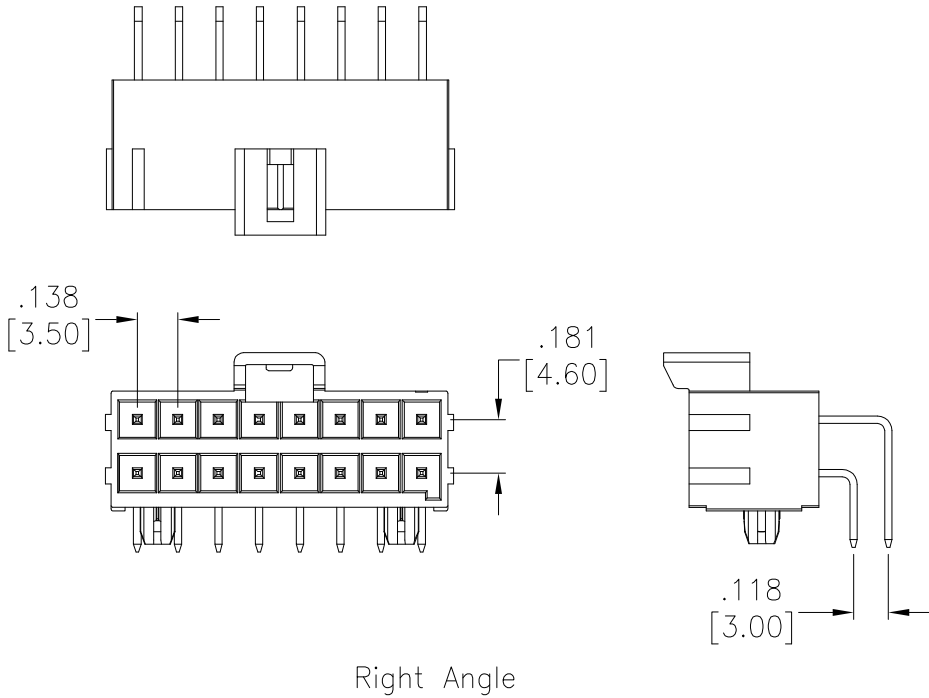

| PART NUMBER CONFIGURATION | | | | | | |
|---|------------|--|--------------------------------|---------------------|---------------------------------|--|
| DMD - 12 - A - H - T - A - HT | | | | | | |
| SERIES | POSITIONS | | MOUNTING TYPE | PLATING OPTIONS | POLARIZING KEY | |
| DMD = .137" [3.50mm] Pitch Connectors | 04 Thru 24 | | H = Horizontal V = Vertical | T = Tin G = Gold | A = Left Side B = Right Side | |

| PART NUMBER | PITCH | NO. OF ROWS | MOUNTING ORIENTATION | MOUNTING | PLATING | PRODUCT DATA |
|--------------------|----------------|-------------|----------------------|--------------|---------|----------------------|
| DMD-XX-A1-H-T-X-HT | .137" [3.50mm] | 2 | Horizontal | Through Hole | Tin | View |
| DMD-XX-A-V-T-X-HT | .137" [3.50mm] | 2 | Vertical | Through Hole | Tin | View |

FEATURES & SPECIFICATIONS

FEATURES:

.137" [3.5mm] pitch
Positions: 4 to 24
Dual row
Secure latching
Polarized anti-vibration design
Molded pegs

SPECIFICATIONS:

Material:

Insulator: Nylon 66, rated UL94V-2 or UL94V-0
Insulator Color: Natural or black
Contacts: Brass, tin plated

Electrical:

Operating voltage: 600V AC / DC max.
Current Rating: 14 Amps max.
Contact Resistance: 15 mohms max.
Insulation resistance: 1000 MΩ min.
Dielectric withstanding voltage: 1800V AC/DC for 1 minute

Temperature Rating:

Operating temperature range: -40°C to +105°C

PACKAGING:

Anti-ESD plastic bags

APPROVALS AND CERTIFICATIONS:

UL Recognized File no. E224053

POLARIZING KEY OPTIONS

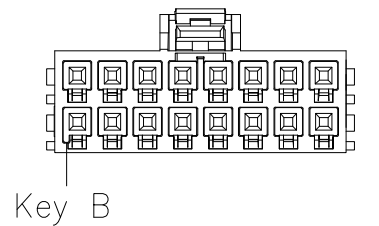
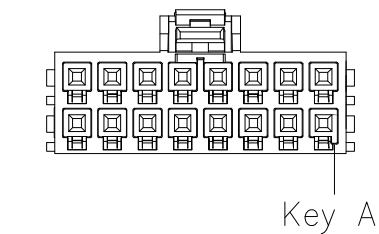

DMD HOUSING

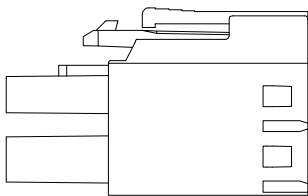
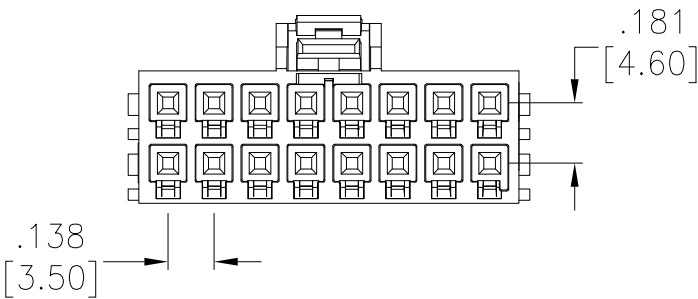
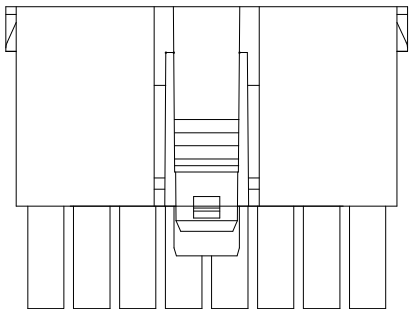

HOUSING PART NUMBER CONFIGURATION

| DMD - M1 - 12 - A | | | |
|---|--|------------|---------------------------------|
| SERIES | | POSITIONS | POLARIZING KEY |
| DMD = .137" [3.50mm] Pitch Connector | | 04 Thru 24 | A = Left Side B = Right Side |

HOUSING

| PART NUMBER | PITCH | NO. OF ROWS | PRODUCT DATA |
|-------------|----------------|-------------|----------------------|
| DMD-M1-XX-X | .137" [3.50mm] | 2 | View |

CRIMP TERMINAL PART NUMBER CONFIGURATION

| DMD - M1C - C - T - R | | | | |
|---|--|-------------------|---------------------|--|
| SERIES | | CRIMP CONTACT | PLATING OPTIONS | |
| DMD = .137" [3.50mm] Pitch Connector | | C = Crimp contact | T = Tin G = Gold | |

DMD CRIMP TERMINAL

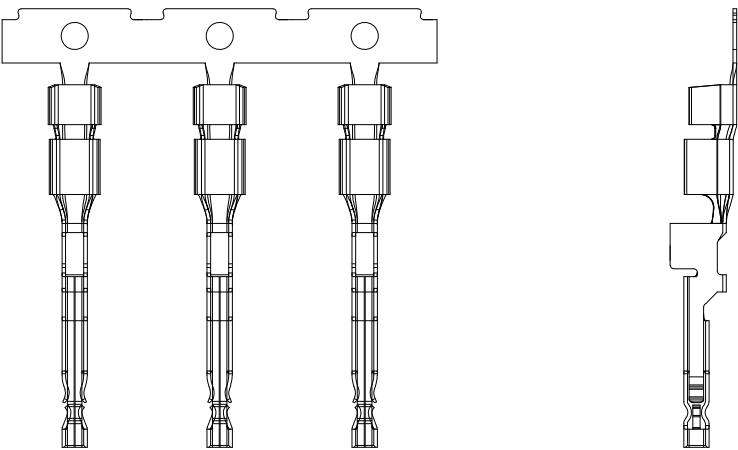

CRIMP TERMINAL

| PART NUMBER | PITCH | PRODUCT DATA |
|---------------|----------------|----------------------|
| DMD-M1C-C-X-R | .137" [3.50mm] | View |

FEATURES & SPECIFICATIONS

FEATURES:

- .163" [4.14mm] pitch
- Positions: 4 to 24
- Dual row
- Secure latching
- Polarized anti-vibration design
- Molded pegs

SPECIFICATIONS:

Material:

- Insulator: Nylon 66, rated UL94V-2 or UL94V-0
- Insulator Color: Natural or black
- Contacts: Brass, tin plated

Electrical:

- Operating voltage: 600V AC / DC max.
- Current Rating: 5 Amps max.
- Contact Resistance: 10 mohms max.
- Insulation resistance: 1000 MΩ min.
- Dielectric withstanding voltage: 1500V AC/DC for 1 minute

Temperature Rating:

- Operating temperature range: -40°C to +105°C

PACKAGING:

- Anti-ESD plastic bags

APPROVALS AND CERTIFICATIONS:

- UL Recognized File no. E224053

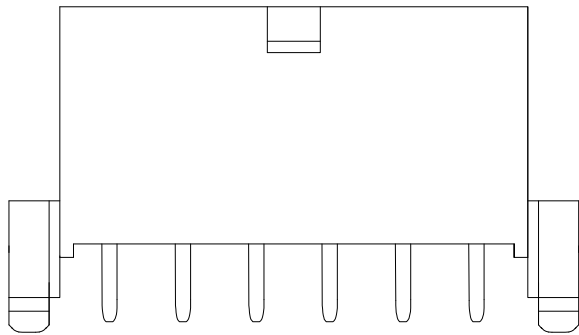
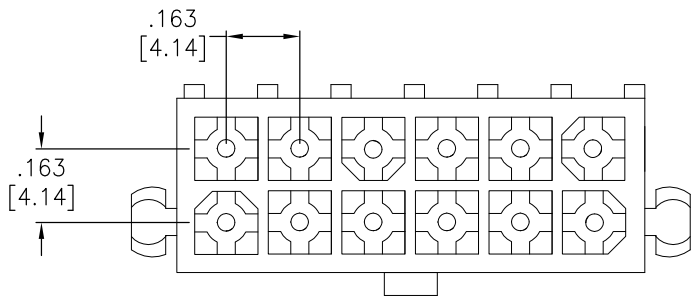

DMM STRAIGHT

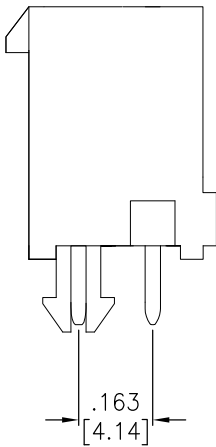

| PART NUMBER CONFIGURATION | | | | | | |
|----------------------------------|------------|---------------------------------|---------------------|-------------|---|-----------------------|
| DMM | - | 12 | - | R | - | N - P - G - V0 |
| SERIES | POSITIONS | MOUNTING TYPE | LOCKING NOSE OPTION | PEG OPTIONS | PLATING OPTIONS | UL94VX RATING |
| DMM = .163 [4.14mm] Pitch Header | 04 Thru 12 | R = Right angle S = Straight | N = W/ Nose | P = W/ Peg | Blank = Tin MT = Matte Tin G = Full Gold SG = Selective Gold SGM = Selective Gold / Matte Tin | Blank = V2 V0 = V0 |

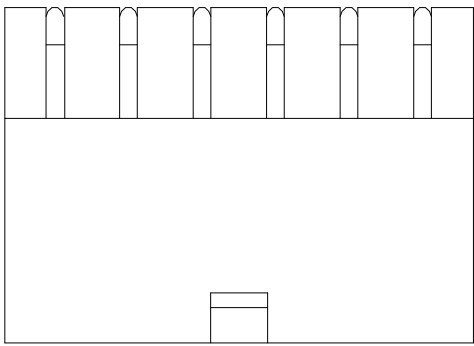

| PART NUMBER | PITCH | NO. OF ROWS | PRODUCT DATA |
|---------------------|----------------|-------------|----------------------|
| DMM-XX-R-N-P-MT-V0 | .163" [4.14mm] | 2 | View |
| DMM-XX-S-N-P-V0 | .163" [4.14mm] | 2 | View |
| DMM-XX-S-N-P1-V0 | .163" [4.14mm] | 2 | View |
| DMM-XX-S-N-P1-V0-HT | .163" [4.14mm] | 2 | View |

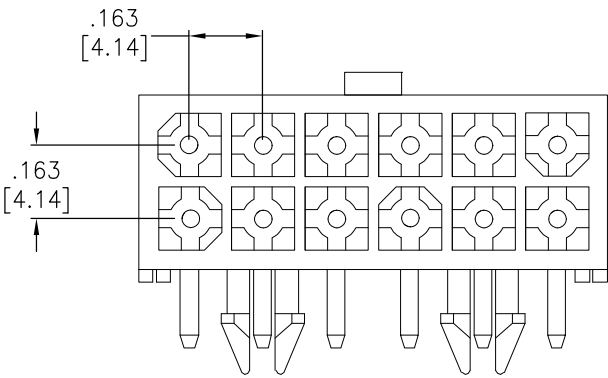

DMM RIGHT ANGLE

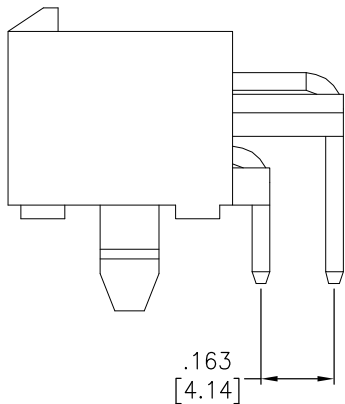

FEATURES & SPECIFICATIONS

FEATURES:

- .163" [4.14mm] pitch
- Positions: 2 to 24
- Dual row
- Secure latching
- Polarized anti-vibration design
- Molded pegs

SPECIFICATIONS:

Material:

- Insulator: Nylon 66, rated UL94V-2 or UL94V-0
- Insulator Color: Natural or black
- Contacts: Brass, tin plated

Electrical:

- Operating voltage: 600V AC / DC max.
- Current Rating: 5 Amps max.
- Contact Resistance: 10 mohms max.
- Insulation resistance: 1000 MΩ min.
- Dielectric withstanding voltage: 1500V AC/DC for 1 minute

Temperature Rating:

- Operating temperature range: -40°C to +105°C

PACKAGING:

- Anti-ESD plastic bags

APPROVALS AND CERTIFICATIONS:

- UL Recognized File no. E224053

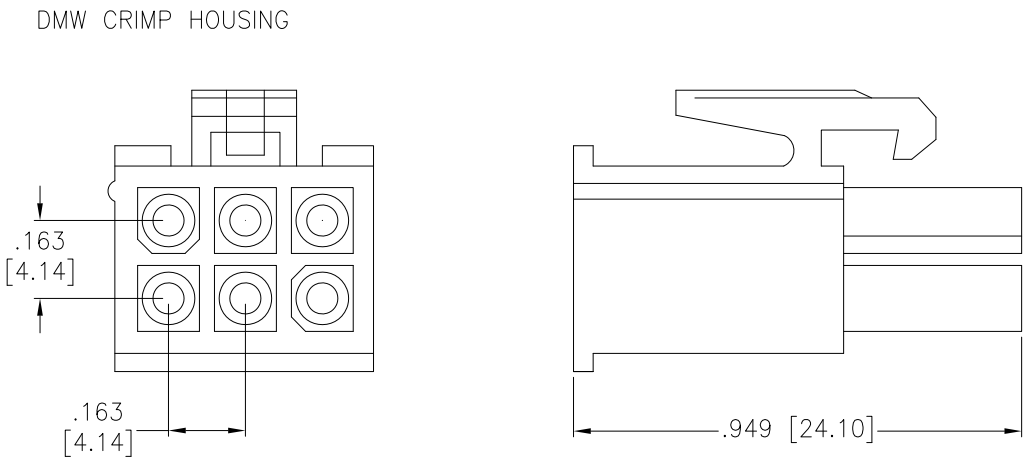

HOUSING

| PART NUMBER | PITCH | HOUSEING TYPE | PRODUCT DATA |
|-------------|----------------|---------------|----------------------|
| DMW-XX | .163" [4.14mm] | Plug | View |

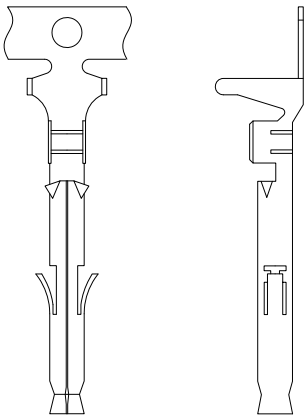

DMW FEMALE CRIMP CONTACT

CRIMP CONTACT

| PART NUMBER | PITCH | TERMINAL TYPE | PLATING | PRODUCT DATA |
|-------------|----------------|---------------|---------|----------------------|
| DMW-X-C-F-R | .163" [4.14mm] | Female | Tin | View |

| HOUSING PART NUMBER CONFIGURATION | |
|-----------------------------------|------------|
| DMW | 12 |
| SERIES | POSITIONS |
| DMW = .163" [4.14mm] Housing | 04 Thru 12 |

| CRIMP CONTACT PART NUMBER CONFIGURATION | | | | |
|--|---|-------------------|----------------|----------|
| DMW | B | C | M | R |
| SERIES | WIRE RANGE # AWG | CRIMP CONTACT | CONTACT GENDER | PACKING |
| DMW = .163" [4.14mm] Wire To Wire System | A = #18~ #24 B = #22~ #26 C = #16 | C = Crimp contact | F = Female | R = Reel |

FEATURES & SPECIFICATIONS

FEATURES:
.165" [4.2mm] pitch
Positions: 2 to 24
Dual row
Polarized anti-vibration design

SPECIFICATIONS:

Material:
Insulator: Nylon 66, rated UL94V-0
Insulator Color: Natural or black
Contacts: Brass, tin plated

Electrical:
Operating voltage: 600V AC / DC max.
Current Rating: 9 Amps max
Contact Resistance: 20 mohms max.
Insulation resistance: 1000 MΩ min.
Dielectric withstanding voltage: 1500V for 1 minute

Temperature Rating:
Operating temperature range: -40°C to +105°C

PACKAGING:
Anti-ESD plastic bags

APPROVALS AND CERTIFICATIONS:
UL Recognized File no. E224053

DMF PCB RECEPTACLE

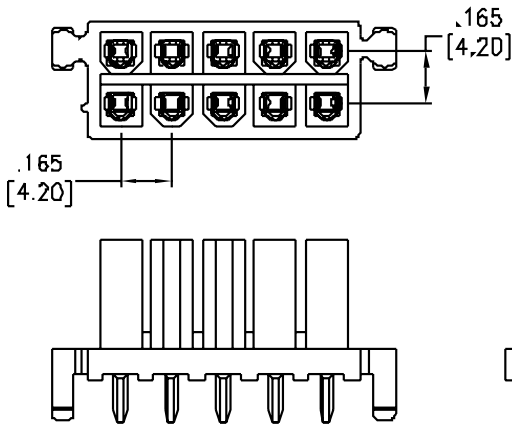

DMF SINGLE ROW R/A HEADER

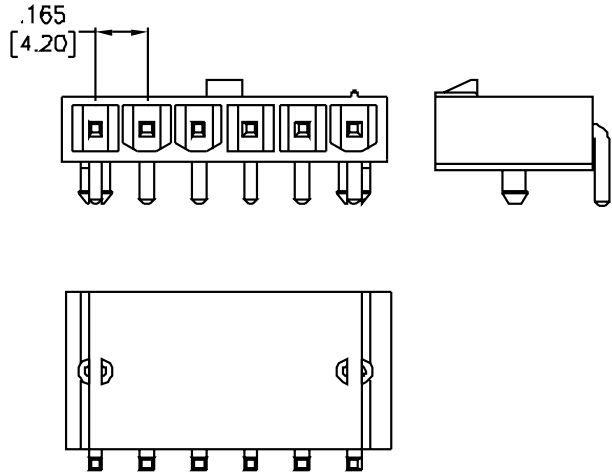

DMF SINGLE ROW VERTICAL HEADER

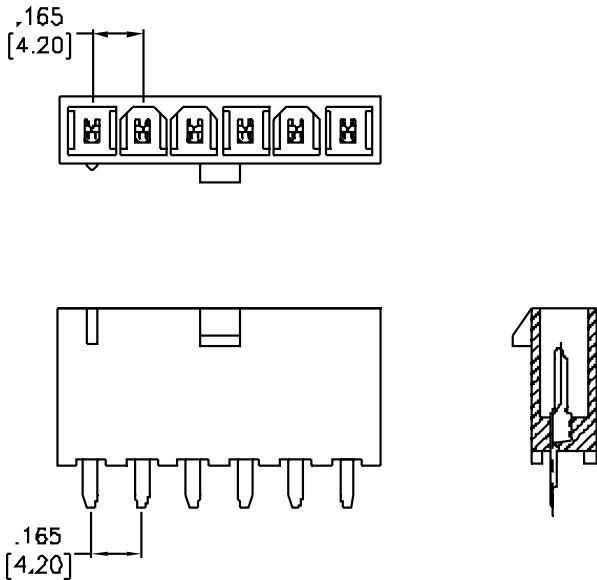

DMF SINGLE ROW VERTICAL HEADER WITH PEGS

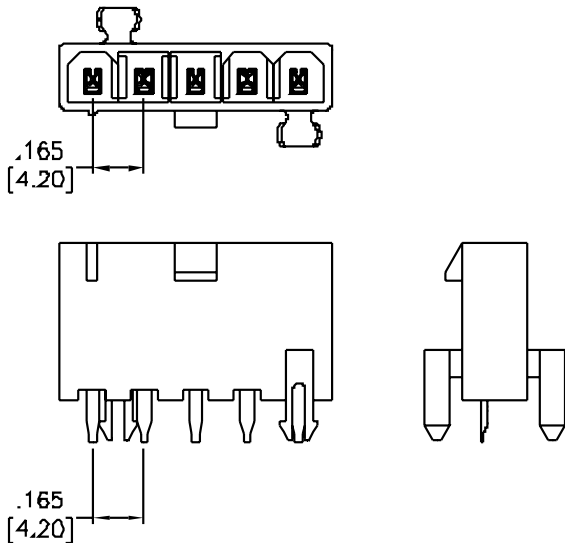

| SINGLE ROW PCB HEADERS PART NUMBER CONFIGURATION | | | | | | |
|--|------------|--|---|--|-----------------------------|-----------------------|
| DMF | - | 12 | - | A | - | VS - T - P - V0 |
| SERIES | POSITIONS | MOUNTING TYPE | NO. OF ROWS | PLATING: | PEG OPTION | UL94VX RATING |
| DMF = .165" [4.2mm] Pitch Header | 02 Thru 12 | A = Female PCB Vertical A1 = Female PCB Right Angle | VS = Vertical Single RS = Right Angle Single | T = Tin MT = Matte Tin SG = Selective Gold G = Gold | Blank = No Peg P = W/Peg | Blank = V2 V0 = V0 |

| DUAL ROW PCB HEADERS & RECEPTACLE PART NUMBER CONFIGURATION | | | | | | | | |
|---|------------|--|--|---|-----------------------------|--|-----------------------|---------------------------------------|
| DMF - 12 - R | | - F - T - P - F - V0 - HT | | | | | | |
| SERIES | POSITIONS | MOUNTING TYPE | FLANGE OPTION | PLATING: | PEG OPTION | FLANGE OPTION | UL94VX RATING | HIGH TEMP |
| DMF = .165" [4.2mm] Pitch Header | 02 Thru 24 | A = Female PCB Vertical A1 = Female PCB Right Angle | Blank = Straight Type Right Angle Type N = No Flange F = W/Flange | T or Blank = Tin MT = Matte Tin SG = Selective Gold G = Gold | Blank = No Peg P = W/Peg | Blank = No Flange F = Mounting Flange | Blank = V2 V0 = V0 | Blank = Normal Temp HT = High Temp |

DMF SINGLE ROW HEADER

| PART NUMBER | PITCH | NO. OF ROWS | PRODUCT DATA |
|---------------------|----------------|-------------|----------------------|
| DMF-XX-A-VS-T | .165" [4.20mm] | 1 | View |
| DMF-XX-A-VS-T-V0 | .165" [4.20mm] | 1 | View |
| DMF-XX-A-VS-T-P | .165" [4.20mm] | 1 | View |
| DMF-XX-A-VS-MT-P-V0 | .165" [4.20mm] | 1 | View |
| DMF-XX-A-VS-G-P-V0 | .165" [4.20mm] | 1 | View |
| DMF-XX-AI-RS-T | .165" [4.20mm] | 1 | View |
| DMF-XX-AI-RS-T-P | .165" [4.20mm] | 1 | View |
| DMF-XX-AI-RS-T-NR | .165" [4.20mm] | 1 | View |

DMF DUAL ROW HEADERS

| PART NUMBER | PITCH | NO. OF ROWS | PRODUCT DATA |
|-----------------------|----------------|-------------|----------------------|
| DMF-XX-R-F | .165" [4.20mm] | 2 | View |
| DMF-XX-R-F-V0 | .165" [4.20mm] | 2 | View |
| DMF-XX-R-N | .165" [4.20mm] | 2 | View |
| DMF-XX-R-N-G | .165" [4.20mm] | 2 | View |
| DMF-XX-R-N-G-V0 | .165" [4.20mm] | 2 | View |
| DMF-XX-R-N-HT | .165" [4.20mm] | 2 | View |
| DMF-XX-R-N-MT | .165" [4.20mm] | 2 | View |
| DMF-XX-R-N-MT-BK-V0 | .165" [4.20mm] | 2 | View |
| DMF-XX-R-N-P | .165" [4.20mm] | 2 | View |
| DMF-XX-R-N-P-BK | .165" [4.20mm] | 2 | View |
| DMF-XX-R-N-P-BK-V0 | .165" [4.20mm] | 2 | View |
| DMF-XX-R-N-P-G | .165" [4.20mm] | 2 | View |
| DMF-XX-R-N-P-MT | .165" [4.20mm] | 2 | View |
| DMF-XX-R-N-P-MT-V0 | .165" [4.20mm] | 2 | View |
| DMF-XX-R-N-P-MT-V0-HT | .165" [4.20mm] | 2 | View |
| DMF-XX-R-N-P-V0 | .165" [4.20mm] | 2 | View |
| DMF-XX-R-N-V0 | .165" [4.20mm] | 2 | View |
| DMF-XX-R-N-V0-HT | .165" [4.20mm] | 2 | View |
| DMF-XX-RI-N-P | .165" [4.20mm] | 2 | View |
| DMF-XX-S | .165" [4.20mm] | 2 | View |
| DMF-XX-S-BK | .165" [4.20mm] | 2 | View |
| DMF-XX-S-G | .165" [4.20mm] | 2 | View |

| PART NUMBER | PITCH | NO. OF ROWS | PRODUCT DATA |
|--------------------------|----------------|-------------|----------------------|
| DMF-XX-S-G-V0 | .165" [4.20mm] | 2 | View |
| DMF-XX-S-G30-P-V0 | .165" [4.20mm] | 2 | View |
| DMF-XX-S-G30-V0 | .165" [4.20mm] | 2 | View |
| DMF-XX-S-MT | .165" [4.20mm] | 2 | View |
| DMF-XX-S-MT-BK-V0 | .165" [4.20mm] | 2 | View |
| DMF-XX-S-MT-HT | .165" [4.20mm] | 2 | View |
| DMF-XX-S-NDH | .165" [4.20mm] | 2 | View |
| DMF-XX-S-P | .165" [4.20mm] | 2 | View |
| DMF-XX-S-P-MT | .165" [4.20mm] | 2 | View |
| DMF-XX-S-P-NDH | .165" [4.20mm] | 2 | View |
| DMF-XX-S-P-NDH-V0 | .165" [4.20mm] | 2 | View |
| DMF-XX-S-P-SG-30-V0 | .165" [4.20mm] | 2 | View |
| DMF-XX-S-P-V0 | .165" [4.20mm] | 2 | View |
| DMF-XX-S-SG-NDH-V0 | .165" [4.20mm] | 2 | View |
| DMF-XX-S-SG-V0 | .165" [4.20mm] | 2 | View |
| DMF-XX-S-SQT-NDH | .165" [4.20mm] | 2 | View |
| DMF-XX-S-SQT-NDH-NY46-V0 | .165" [4.20mm] | 2 | View |
| DMF-XX-S-SQT-NDH-V0 | .165" [4.20mm] | 2 | View |
| DMF-XX-S-SQT-NDH-V0-HT | .165" [4.20mm] | 2 | View |
| DMF-XX-S-V0 | .165" [4.20mm] | 2 | View |
| DMF-XX-S-V0-BK | .165" [4.20mm] | 2 | View |

DMF DUAL ROW VERTICAL HEADER WITH PEGS

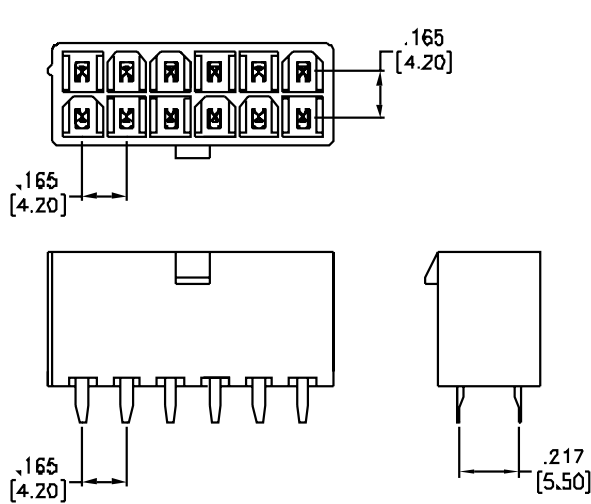

DMF DUAL ROW VERTICAL HEADER WITH PEGS

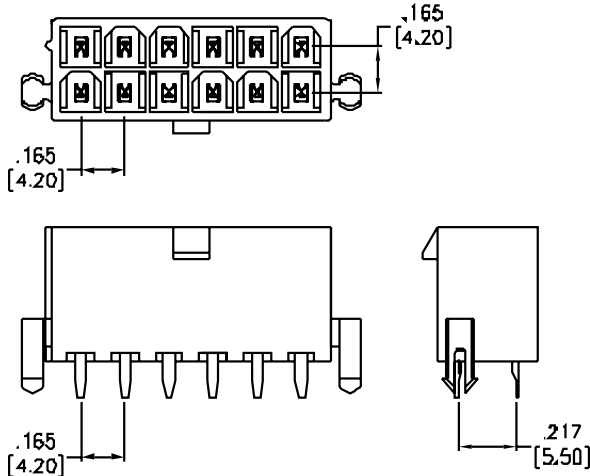

DMF DUAL R/A HEADER

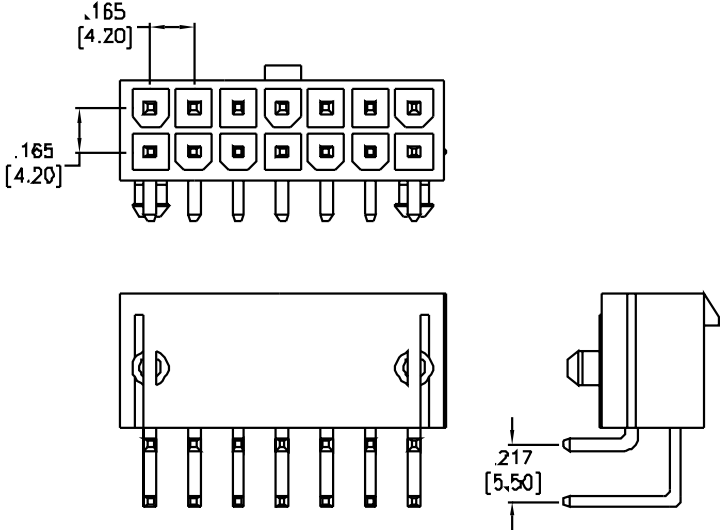

DMF DUAL R/A HEADER W/FLANGE

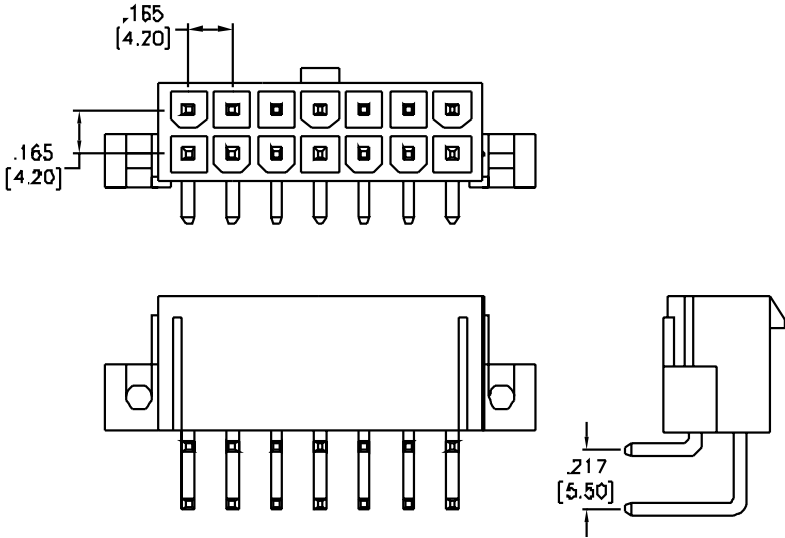

FEATURES & SPECIFICATIONS

FEATURES:
.165" [4.2mm] pitch
Positions: 2 to 24
Single and dual row
Polarized anti-vibration design

SPECIFICATIONS:
Material:
Insulator: Nylon 66, rated UL94V-0
Insulator Color: Natural or black
Contacts: Brass, tin plated

Electrical:
Operating voltage: 600V AC / DC max.
Current Rating: 9 Amps max.
Contact Resistance: 20 mohms max.
Insulation resistance: 1000 MΩ min.
Dielectric withstanding voltage: 1500V AC/DC for 1 minute

Temperature Rating:
Operating temperature range: -40°C to +105°C

PACKAGING:
Anti-ESD plastic bags
Crimp contacts supplied on Reels

APPROVALS AND CERTIFICATIONS:
UL Recognized File no. E224053

Table with 5 columns: SERIES, POSITIONS, NO. OF ROWS, UL94VX RATING, OPTIONAL COLOR. Header: DMH - XX - S - V0 - BK. Content: DMH = .165 [4.20mm] Pitch Crimp Housings, Single Row: 02 Thru 06, Dual Row: 02 Thru 24, Blank = Dual row, S = Single row, Blank = UL94V2, V0 = UL94V0, Blank = Natural, BK = Black.

Table with 6 columns: SERIES, WIRE SIZE, CRIMP CONTACT, CONTACT GENDER, PLATING, PACKAGING. Header: DMH- A2 - C - F - T - R. Content: DMH = .165 [4.20mm] Pitch Crimp Contacts, A2 = 22 ~ 28 Awg, B2 = 18 ~ 24 Awg, C2 = 16 Awg, C = Crimp contact, F = Female, T = Tin, MT = Matte Tin, G = Gold, R = Reel.

Table with 7 columns: SERIES, POSITIONS, TYPE, NO. OF ROWS, PANEL MOUNT, UL94VX RATING, OPTIONAL COLOR. Header: DMF- XX - W - S - NE - V0 - BK. Content: DMF = .165 [4.20mm] Pitch Crimp Housings, Single Row: 02 Thru 12, Dual Row: 02 Thru 24, W, Blank = Dual row, S = Single row, Blank = W/Ears, NE = No Ears, Blank = V2, V0 = V0, Blank = Natural, BK = Black.

Table with 6 columns: SERIES, WIRE SIZE, CRIMP CONTACT, CONTACT GENDER, PLATING, PACKAGING. Header: DMF- X - C - M - G - R. Content: DMF = .165 [4.20mm] Pitch Crimp Contacts, A2 = 22 ~ 28 Awg, B2 = 18 ~ 24 Awg, C2 = 16 Awg, C = Crimp contact, M = Male, T = Tin, MT = Matte Tin, G = Gold, R = Reel.

DMH WIRE RECEPTACLE HOUSINGS

Table with 4 columns: PART NUMBER, PITCH, NO. OF ROWS, PRODUCT DATA. Content: DMH-XX, .165" [4.20mm], 2, View; DMH-XX-BK, .165" [4.20mm], 2, View; DMH-XX-V0, .165" [4.20mm], 2, View; DMH-XX-V0-BK, .165" [4.20mm], 2, View; DMH-XX-S, .165" [4.20mm], 1, View; DMH-XX-S-V0, .165" [4.20mm], 1, View.

DMH FEMALE CRIMP

Table with 4 columns: PART NUMBER, PITCH, PLATING, PRODUCT DATA. Content: DMH-X2-C-F-T-R, .165" [4.20mm], Tin, View; DMH-X2-C-F-G-R, .165" [4.20mm], Gold, View; DMH-X2-C-F-MT-R, .165" [4.20mm], Matte Tin, View.

DMF WIRE PLUG HOUSINGS

Table with 4 columns: PART NUMBER, PITCH, NO. OF ROWS, PRODUCT DATA. Content: DMF-XX-W-S, .165" [4.20mm], 1, View; DMF-XX-W-S-V0, .165" [4.20mm], 1, View; DMF-XX-W-S-NE, .165" [4.20mm], 1, View; DMF-XX-W-S-NE-V0, .165" [4.20mm], 1, View; DMF-XX-W, .165" [4.20mm], 2, View; DMF-XX-W-V0, .165" [4.20mm], 2, View; DMF-XX-W-NE, .165" [4.20mm], 2, View; DMF-XX-W-NE-V0, .165" [4.20mm], 2, View.

DMF MALE CRIMP

Table with 4 columns: PART NUMBER, PITCH, PLATING, PRODUCT DATA. Content: DMF-X-C-M-R, .165" [4.20mm], Tin, View; DMF-X-C-M-G-R, .165" [4.20mm], Gold, View; DMF-X-C-M-MT-R, .165" [4.20mm], Matte Tin, View.

DMH SINGLE ROW

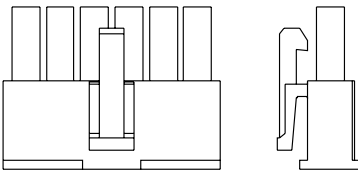
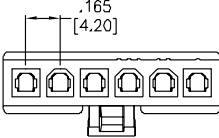

DMH DUAL ROW

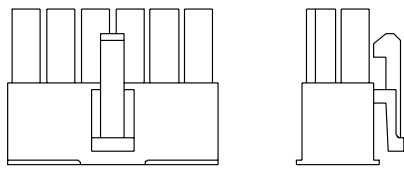
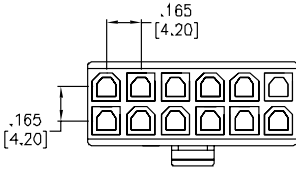

DMF SINGLE ROW

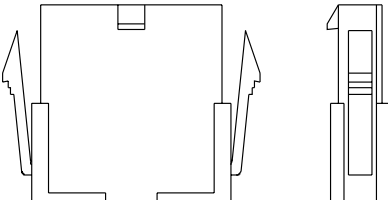
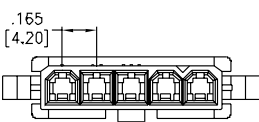

DMF DUAL ROW

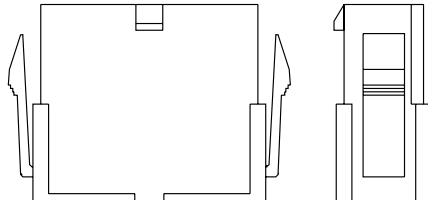
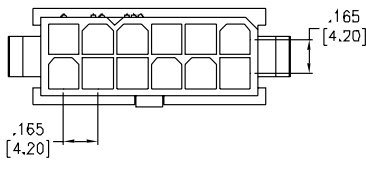

DMH FEMALE CRIMP DMF MALE CRIMP

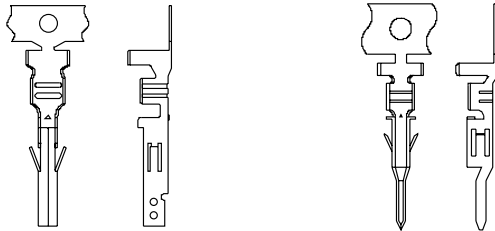

FEATURES & SPECIFICATIONS

- FEATURES:
- .165" [4.2mm] pitch

Positions: 2 to 24

Dual row

Polarized anti-vibration design
- SPECIFICATIONS:
- Material:
- Insulator: Nylon 66, rated UL94V-0

Insulator Color: Natural or black

Contacts: Brass, tin plated, (Gold Optional)

- Electrical:
- Operating voltage: 600V AC / DC max.

Current Rating: Awg dependent

Contact Resistance: 20 mohms max.

Insulation resistance: 1000 MΩ min.

Dielectric withstanding voltage: 1500V AC/DC for 1 minute
- Temperature Rating:
- Operating temperature range: -40°C to +105°C
- PACKAGING:
- Anti-ESD plastic bags
- APPROVALS AND CERTIFICATIONS:
- UL Recognized File no. E224053

DMY WIRE RECEPTACLE HOUSING

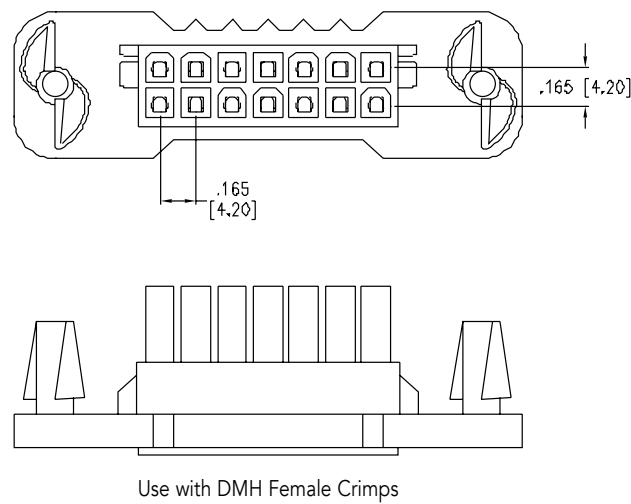

DMF WIRE PLUG HOUSING

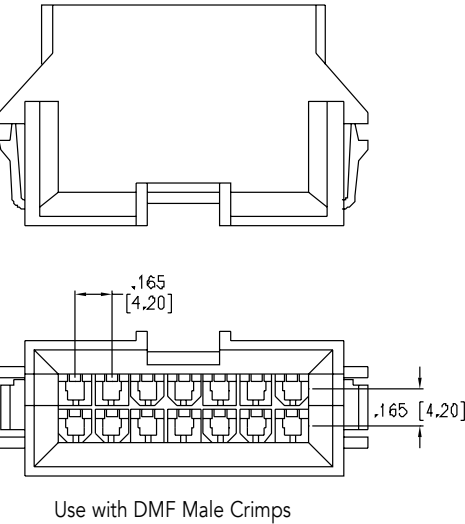

| WIRE RECEPTACLE HOUSING PART NUMBER CONFIGURATION | | | |
|--|------------|------------|---------------|
| DMY | B | XX | V0 |
| SERIES | TYPE | POSITIONS | UL94VX RATING |
| DMY = .165 [4.20mm] Pitch Blind Mate Wire Receptacle Housing | B = Type B | 02 Thru 24 | V0 = UL94V0 |

| WIRE PLUG HOUSING PART NUMBER CONFIGURATION | | | | |
|--|------------|-----------|------------------|---------------|
| DMF | XX | WB | PM | V0 |
| SERIES | POSITIONS | TYPE | PANEL MOUNT | UL94VX RATING |
| DMY = .165 [4.20mm] Pitch Blind Mate Wire Plug Housing | 02 Thru 24 | WB = Type | PM = Panel Mount | V0 = UL94V0 |

| PCB HEADERS PART NUMBER CONFIGURATION | | | | | | |
|---|------------|--|------------------------------|-------------------------|-------------------------------------|---------------|
| DMX | XX | RA | P | G | A | V0 |
| SERIES | POSITIONS | MOUNTING TYPE | | PLATING | | UL94VX RATING |
| DMF = .165 [4.20mm] Blind Mate PCB Header | 02 Thru 24 | A = Vertical Mount RA = Right Angle | Blank = No Peg P = W/ Peg | Blank = Tin G = Gold | Blank = Vertical A = Right Angle | V0 = UL94V0 |

DMX VERTICAL HEADER

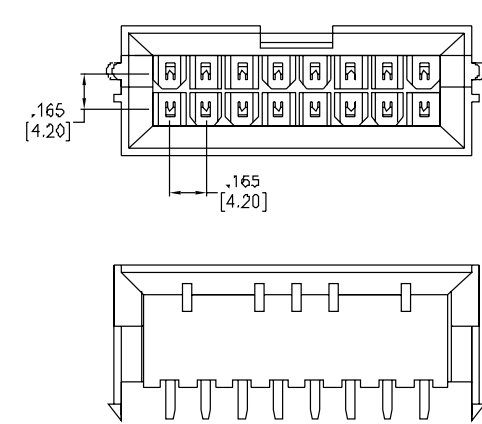

DMX R/A HEADER

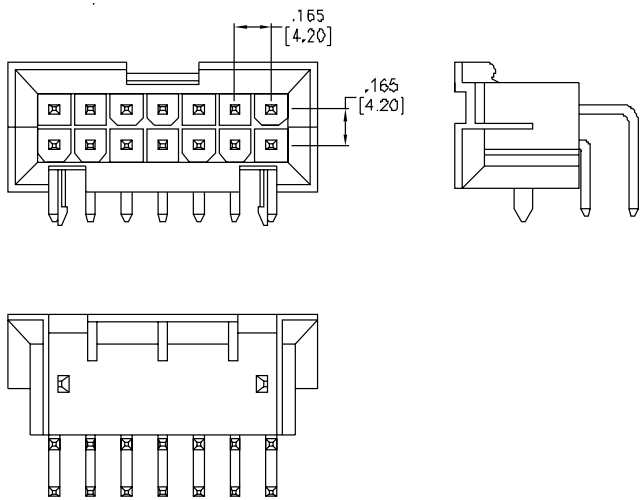

DMY WIRE RECEPTACLE HOUSING

| PART NUMBER | PITCH | NO. OF ROWS | PRODUCT DATA |
|-------------|----------------|-------------|----------------------|
| DMY-B-XX-V0 | .165" [4.20mm] | 2 | View |

DMF WIRE PLUG HOUSING

| PART NUMBER | PITCH | NO. OF ROWS | PRODUCT DATA |
|-----------------|----------------|-------------|----------------------|
| DMF-XX-WB-PM | .165" [4.20mm] | 2 | View |
| DMF-XX-WB-PM-V0 | .165" [4.20mm] | 2 | View |

DMX HEADERS

| PART NUMBER | PITCH | NO. OF ROWS | MOUNTING ORIENTATION | MOUNTING | PLATING | PACKAGING | PRODUCT DATA |
|-------------------|----------------|-------------|----------------------|--------------|-----------|-----------|----------------------|
| DMX-XX-A-V0 | .165" [4.20mm] | 2 | Vertical | Through Hole | Tin | Bag | View |
| DMX-XX-RA-P-A-V0 | .165" [4.20mm] | 2 | Right Angle | Through Hole | Tin | Bag | View |
| DMX-XX-RA-P-G-V0 | .165" [4.20mm] | 2 | Right Angle | Through Hole | Gold | Bag | View |
| DMX-XX-RA-P-MT-V0 | .165" [4.20mm] | 2 | Right Angle | Through Hole | Matte Tin | Bag | View |

FEATURES & SPECIFICATIONS

FEATURES:

- .250" [6.35mm] pitch
- Positions: 2 to 15
- Single and matrix row
- Secure latching
- Polarized anti-vibration design
- Molded pegs

SPECIFICATIONS:

Material:

- Insulator: Nylon 66, rated UL94V-2 or UL94V-0
- Insulator Color: Natural or black
- Contacts: Brass, tin plated

Electrical:

- Operating voltage: 600V AC / DC max.
- Current Rating: 11~13 Amps max. (wire dependent)

- Contact Resistance: 10 mohms max.
- Insulation resistance: 1000 MΩ min.
- Dielectric withstanding voltage: 5000V AC/DC for 1 minute

Temperature Rating:

- Operating temperature range: Varies by connector style

PACKAGING:

- Anti-ESD plastic bags

APPROVALS AND CERTIFICATIONS:

- UL Recognized File no. E224053

| PCB HEADER PART NUMBER CONFIGURATION | | | | | | |
|--|---|-----------------------------------|---|-----------|-------------------|---|
| DME | - | F | - | XX | - | S - S - P - SQ |
| SERIES | | TYPE | | POSITIONS | MOUNTING ANGLE | ROW OPTION |
| DME = .250 [6.35mm] Pitch Connector PCB Housings | | Blank = Male Pin F= Female Pin | | 02 ~ 15 | S & S2 = Straight | S = Single Row |
| | | | | | | Blank = non P = W/ Polarizing E = W/ Ears |
| | | | | | | SQ = Matrix Row |

| PART NUMBER | PITCH | NO. OF ROWS | MOUNTING ORIENTATION | MOUNTING | PLATING | PACKAGING | PRODUCT DATA |
|-----------------------|----------------|-------------|----------------------|--------------|----------------|-----------|----------------------|
| DME-F-XX-RA-E-V0 | .250" [6.35mm] | 1 | Right Angle | Through Hole | Tin | Bag | View |
| DME-F-XX-S-P-S | .250" [6.35mm] | 1 | Vertical | Through Hole | Tin | Bag | View |
| DME-F-XX-S-P-S-NDH-V0 | .250" [6.35mm] | 1 | Vertical | Through Hole | Tin | Bag | View |
| DME-F-XX-S-P-S-V0 | .250" [6.35mm] | 1 | Vertical | Through Hole | Tin | Bag | View |
| DME-F-XX-S-P-SQ | .250" [6.35mm] | 3 | Vertical | Through Hole | Tin | Bag | View |
| DME-F-XX-S-P-SQ-G-V0 | .250" [6.35mm] | 3 | Vertical | Through Hole | Gold | Bag | View |
| DME-F-XX-S-P-SQ-SG-V0 | .250" [6.35mm] | 3 | Vertical | Through Hole | Selective Gold | Bag | View |
| DME-F-XX-S-P-SQ-V0 | .250" [6.35mm] | 3 | Vertical | Through Hole | Tin | Bag | View |
| DME-F-XX-S-S | .250" [6.35mm] | 1 | Vertical | Through Hole | Tin | Bag | View |
| DME-F-XX-S-S-G-V0 | .250" [6.35mm] | 1 | Vertical | Through Hole | Gold | Bag | View |
| DME-F-XX-S-S-V0 | .250" [6.35mm] | 1 | Vertical | Through Hole | Tin | Bag | View |
| DME-F-XX-S-SQ | .250" [6.35mm] | 3 | Vertical | Through Hole | Tin | Bag | View |
| DME-F-XX-S-SQ-G-V0 | .250" [6.35mm] | 3 | Vertical | Through Hole | Gold | Bag | View |
| DME-F-XX-S-SQ-G-V0-50 | .250" [6.35mm] | 3 | Vertical | Through Hole | Gold | Bag | View |
| DME-F-XX-S-SQ-V0 | .250" [6.35mm] | 3 | Vertical | Through Hole | Tin | Bag | View |
| DME-F-XX-S2-P-S | .250" [6.35mm] | 1 | Vertical | Through Hole | Tin | Bag | View |
| DME-F-XX-S2-P-S-V0 | .250" [6.35mm] | 1 | Vertical | Through Hole | Tin | Bag | View |
| DME-F-XX-S2-P-SQ | .250" [6.35mm] | 3 | Vertical | Through Hole | Tin | Bag | View |
| DME-F-XX-S2-P-SQ-V0 | .250" [6.35mm] | 3 | Vertical | Through Hole | Tin | Bag | View |
| DME-F-XX-S2-S | .250" [6.35mm] | 1 | Vertical | Through Hole | Tin | Bag | View |
| DME-F-XX-S2-S-V0 | .250" [6.35mm] | 1 | Vertical | Through Hole | Tin | Bag | View |
| DME-F-XX-S2-SQ | .250" [6.35mm] | 3 | Vertical | Through Hole | Tin | Bag | View |
| DME-F-XX-S2-SQ-V0 | .250" [6.35mm] | 3 | Vertical | Through Hole | Tin | Bag | View |
| DME-XX-S-P-S | .250" [6.35mm] | 1 | Vertical | Through Hole | Tin | Bag | View |
| DME-XX-S-P-S-G-V0 | .250" [6.35mm] | 1 | Vertical | Through Hole | Gold | Bag | View |
| DME-XX-S-P-SQ | .250" [6.35mm] | 3 | Vertical | Through Hole | Tin | Bag | View |
| DME-XX-S-P-SQ-BK | .250" [6.35mm] | 3 | Vertical | Through Hole | Tin | Bag | View |
| DME-XX-S-P-SQ-V0 | .250" [6.35mm] | 3 | Vertical | Through Hole | Tin | Bag | View |
| DME-XX-S-S | .250" [6.35mm] | 1 | Vertical | Through Hole | Tin | Bag | View |
| DME-XX-S-S-HT-V0 | .250" [6.35mm] | 1 | Vertical | Through Hole | Tin | Bag | View |
| DME-XX-S-S-NDH-V0 | .250" [6.35mm] | 1 | Vertical | Through Hole | Tin | Bag | View |
| DME-XX-S-S-V0 | .250" [6.35mm] | 1 | Vertical | Through Hole | Tin | Bag | View |
| DME-XX-S-SQ-NDH-V0 | .250" [6.35mm] | 3 | Vertical | Through Hole | Tin | Bag | View |
| DME-XX-S-SQ-V0 | .250" [6.35mm] | 3 | Vertical | Through Hole | Tin | Bag | View |
| DME-XX-S-SQ-V0-G | .250" [6.35mm] | 3 | Vertical | Through Hole | Gold | Bag | View |
| DME-XX-S-SQ-V0-SG | .250" [6.35mm] | 3 | Vertical | Through Hole | Selective Gold | Bag | View |
| DME-XX-S2-P-S | .250" [6.35mm] | 1 | Vertical | Through Hole | Tin | Bag | View |
| DME-XX-S2-P-S-V0 | .250" [6.35mm] | 1 | Vertical | Through Hole | Tin | Bag | View |
| DME-XX-S2-P-SQ | .250" [6.35mm] | 3 | Vertical | Through Hole | Tin | Bag | View |
| DME-XX-S2-P-SQ-V0 | .250" [6.35mm] | 3 | Vertical | Through Hole | Tin | Bag | View |
| DME-XX-S2-S | .250" [6.35mm] | 1 | Vertical | Through Hole | Tin | Bag | View |
| DME-XX-S2-S-V0 | .250" [6.35mm] | 1 | Vertical | Through Hole | Tin | Bag | View |
| DME-XX-S2-SQ | .250" [6.35mm] | 3 | Vertical | Through Hole | Tin | Bag | View |
| DME-XX-S2-SQ-V0 | .250" [6.35mm] | 3 | Vertical | Through Hole | Tin | Bag | View |

FEATURES & SPECIFICATIONS

FEATURES:

- .250" [6.35mm] pitch
- Positions: 2 to 15
- Single and matrix row
- Secure latching
- Polarized anti-vibration design
- Molded pegs

SPECIFICATIONS:

Material:

- Insulator: Nylon 66, rated UL94V-2 or UL94V-0
- Insulator Color: Natural or black
- Contacts: Brass, tin plated

Electrical:

- Operating voltage: 600V AC / DC max.
- Current Rating: 11~13 Amps max. (wire dependent)

- Contact Resistance: 10 mohms max.
- Insulation resistance: 1000 MΩ min.
- Dielectric withstanding voltage: 5000V AC/DC for 1 minute

Temperature Rating:

- Operating temperature range: Varies by connector style

PACKAGING:

- Anti-ESD plastic bags

APPROVALS AND CERTIFICATIONS:

- UL Recognized File no. E224053

DME-F SQUARE

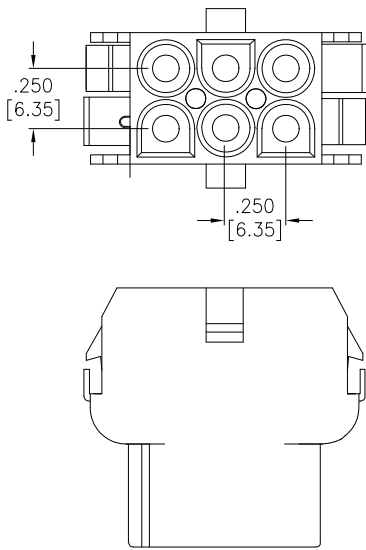

DME-M SQUARE

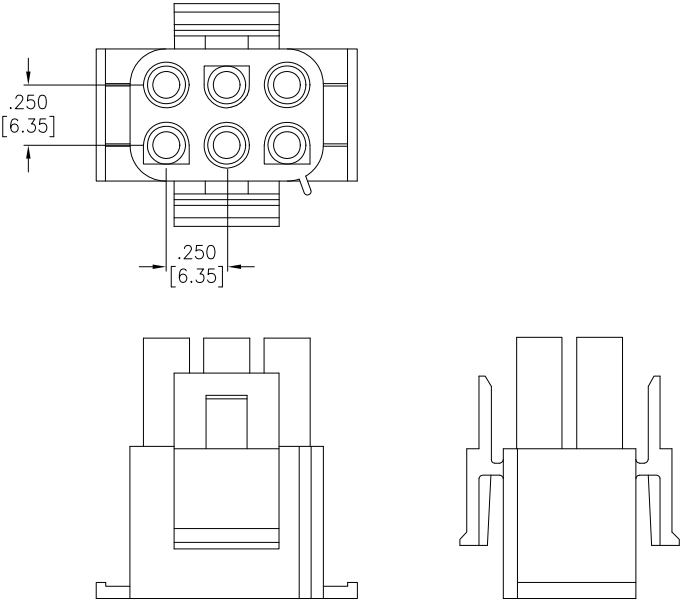

| WIRE HOUSING PART NUMBER CONFIGURATION | | | | |
|--|--|------------|---------------------------------------|-----------------------|
| DME - M - XX - SQ - V0 | | | | |
| SERIES | HOUSING TYPE | POSITIONS | ROW ASSIGNMENT | UL94VX RATING |
| DME = .250 [6.35mm] Pitch Connector PCB Housings | M = Male Housing M2 = Male Housing F = Female Housing F2 = Female Housing | 02 Thru 15 | Blank = Single Row SQ = Matrix Row | Blank = V2 V0 = V0 |

HOUSINGS

| PART NUMBER | PITCH | NO. OF ROWS | PRODUCT DATA |
|-----------------|--------------------|-------------|----------------------|
| DME-F-01 | View.250" [6.35mm] | 1 | View |
| DME-F-02 | View.250" [6.35mm] | 1 | View |
| DME-F-02-V0 | .250" [6.35mm] | 1 | View |
| DME-F-03 | View.250" [6.35mm] | 1 | View |
| DME-F-03-V0 | .250" [6.35mm] | 1 | View |
| DME-F-04 | .250" [6.35mm] | 1 | View |
| DME-F-04-V0 | .250" [6.35mm] | 1 | View |
| DME-F-05 | .250" [6.35mm] | 1 | View |
| DME-F2-XX | .250" [6.35mm] | 1 | View |
| DME-F2-XX-SQ | .250" [6.35mm] | 3 | View |
| DME-F2-XX-SQ-V0 | .250" [6.35mm] | 3 | View |
| DME-F2-XX-V0 | .250" [6.35mm] | 1 | View |

| PART NUMBER | PITCH | NO. OF ROWS | PRODUCT DATA |
|-----------------|--------------------|-------------|----------------------|
| DME-M-03 | View.250" [6.35mm] | 1 | View |
| DME-M-04 | .250" [6.35mm] | 1 | View |
| DME-M-05 | .250" [6.35mm] | 1 | View |
| DME-M-06 | .250" [6.35mm] | 1 | View |
| DME-M-06-SQ | .250" [6.35mm] | 3 | View |
| DME-M-08 | .250" [6.35mm] | 1 | View |
| DME-M-09-SQ | .250" [6.35mm] | 3 | View |
| DME-M2-XX | .250" [6.35mm] | 1 | View |
| DME-M2-XX-SQ | .250" [6.35mm] | 3 | View |
| DME-M2-XX-SQ-V0 | .250" [6.35mm] | 3 | View |
| DME-M2-XX-V0 | .250" [6.35mm] | 1 | View |

| CRIMP CONTACT PART NUMBER CONFIGURATION | | | |
|--|--|-------------------|------------------------|
| DME - B - C - M | | | |
| SERIES | WIRE RANGE # AWG | CRIMP CONTACT | CONTACT GENDER |
| DME = .250 [6.35mm] Pitch Connector PCB Housings | A = #18~ #22 B = #16~ #20 C = #14~ #12 | C = Crimp contact | M = Male F = Female |

CRIMP CONTACTS

| PART NUMBER | PITCH | PLATING | PRODUCT DATA |
|--------------|----------------|---------|----------------------|
| DME-B1-C-F-R | .250" [6.35mm] | Tin | View |
| DME-B1-C-M-R | .250" [6.35mm] | Tin | View |
| DME-C-F | .250" [6.35mm] | Tin | View |
| DME-C-M-2 | .250" [6.35mm] | Tin | View |
| DME-X-C-F-R | .250" [6.35mm] | Tin | View |
| DME-X-C-M-R | .250" [6.35mm] | Tin | View |
| DME-X2-C-F-R | .250" [6.35mm] | Tin | View |
| DME-X2-C-M-R | .250" [6.35mm] | Tin | View |

DME MALE CRIMP

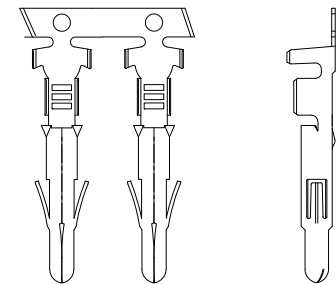

DME FEMALE CRIMP

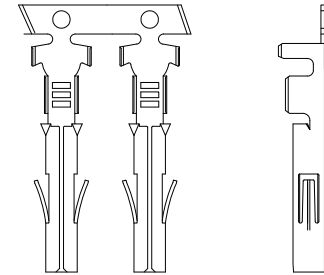

Adam Tech Wire to Wire Power connectors are sets of wire mounted plugs and receptacles with crimp contacts. These sets mate with locking clips or latches for a secure fit. They are suited for a range of wire types and gauges and provide a reliable easymate connection. Available Centerlines are .098", .118", .145", .177", .198", .250" and .264" for nearly any application. UL94V-2 or UL04V-0 plastics are used to satisfy flammability requirements.

FEATURES & SPECIFICATIONS

FEATURES:

Wire mounted connectors with crimp contacts
Pitches ranging from .098" to .264"
Available in multiple positions
Locking clips and latches
Compatible with wide range of wire types and gauges

SPECIFICATIONS:

Material:

Insulator: Nylon 66, rated UL94V-2 or UL94V-0
Insulator Color: Natural, black, or white
Contacts: Brass, tin plated

Electrical:

Operating voltage: 250V - 600V AC / DC max.
Current Rating: 3 - 12 Amps max.
Contact Resistance: 20 mΩ max.
Insulation resistance: 1000 MΩ min.
Dielectric withstanding voltage: 1000V - 5000V AC/DC for 1 minute

PACKAGING:

Anti-ESD plastic bags

APPROVALS AND CERTIFICATIONS:

UL Recognized File no. E224053

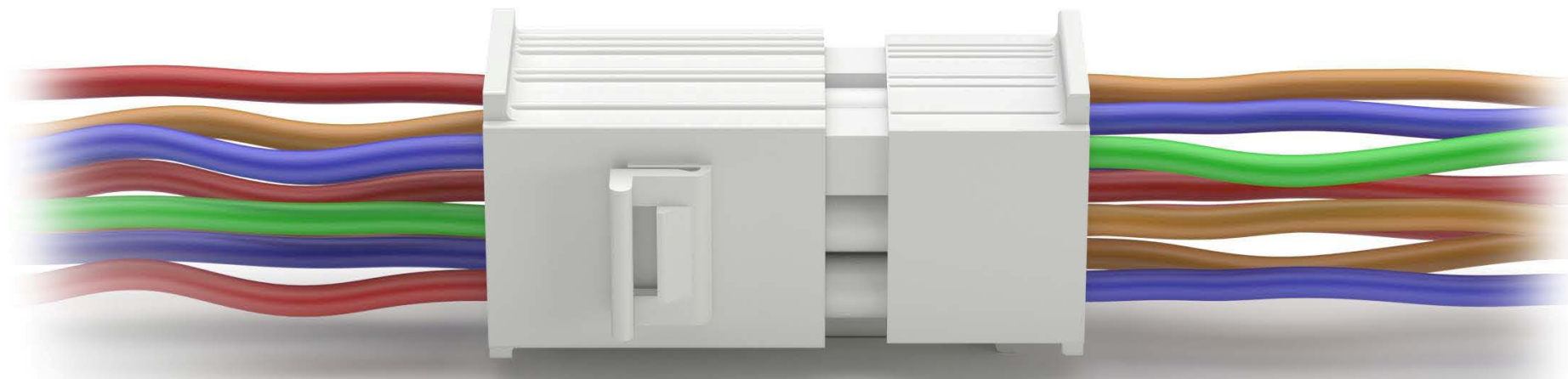
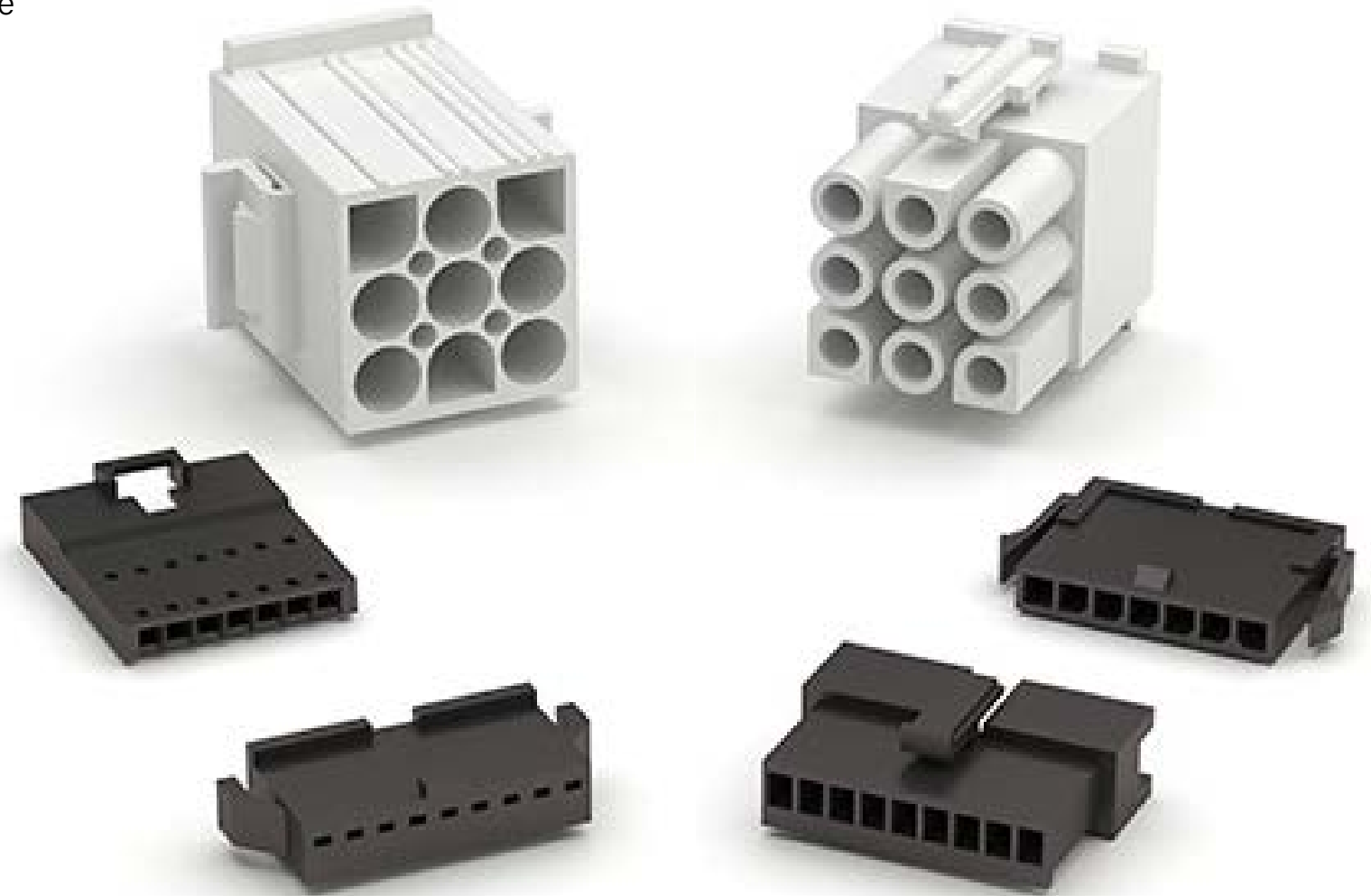

FEATURES & SPECIFICATIONS

FEATURES:
Wire mounted connectors with crimp contacts
.098" [2.50mm] pitch
Positions: 2 to 18
Single and dual row
Locking clips and latches
Compatible with wide range of wire types and gauges

SPECIFICATIONS:

Material:
Insulator: Nylon 66, rated UL94V-2 or UL94V-0
Insulator Color: Natural, black, or white
Contacts: Brass, tin plated

Electrical:
Operating voltage: 250V AC / DC max.
Current Rating: 3 Amps max.
Insulation resistance: 500 MΩ min.
Dielectric withstanding voltage: 1500V AC for 1 minute

Temperature Rating:
Operating temperature range: -25°C to +85°C

PACKAGING:
Anti-ESD plastic bags

APPROVALS AND CERTIFICATIONS:
UL Recognized File no. E224053

02 TO 12 POSITION SINGLE ROW

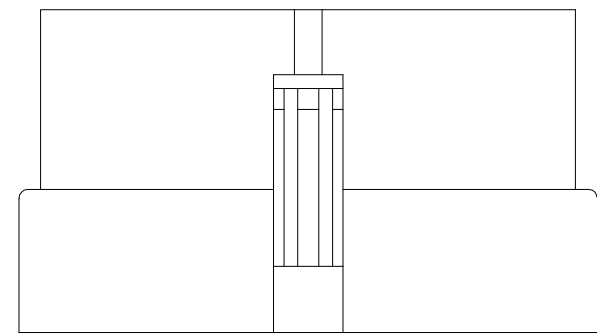
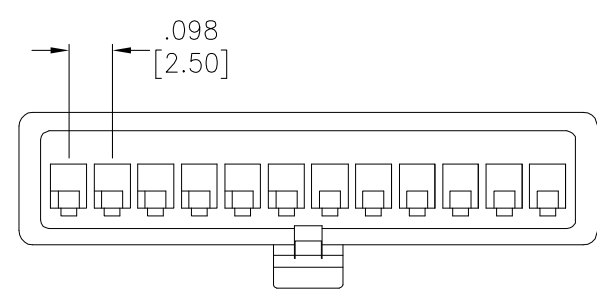

16 TO 18 POSITION DUAL ROW

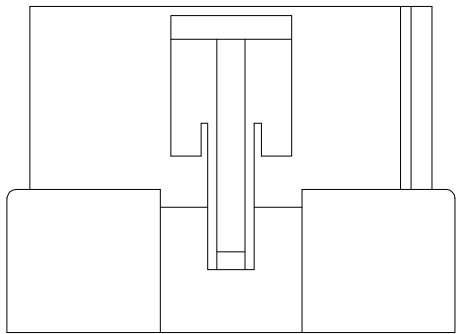
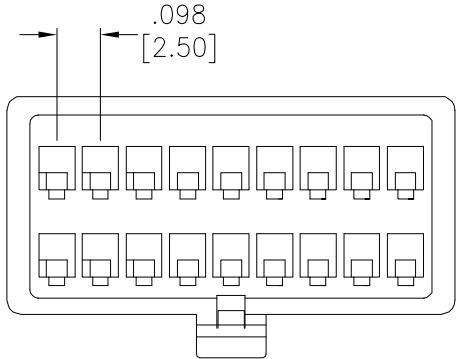

| MALE HOUSING PART NUMBER CONFIGURATION | |
|--|------------|
| DMQ | 6 |
| SERIES | POSITIONS |
| DMQ = .098 [2.50] Male Housing | 02 Thru 18 |

HOUSINGS

| PART NUMBER | PITCH | HOUSING TYPE | PRODUCT DATA |
|-------------|----------------|--------------|----------------------|
| DMQ-XX | .098" [2.50mm] | Receptacle | View |
| DMQ-XX-WT | .098" [2.50mm] | Receptacle | View |

| CRIMP CONTACT PART NUMBER CONFIGURATION | | |
|---|-------------------|-----------|
| DMQ-A | C | R |
| SERIES | CRIMP CONTACT | PACKAGING |
| DMQ-A: 22~28AWG | C = Crimp contact | R = Reel |

DMQ CRIMP CONTACT

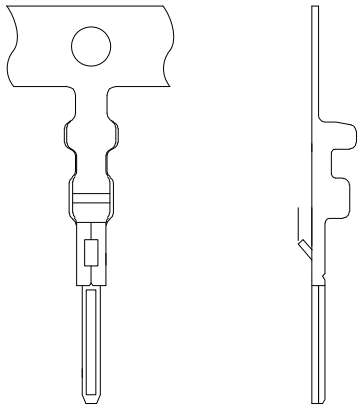

CRIMP TERMINAL

| PART NUMBER | PITCH | TERMINAL TYPE | PLATING | PRODUCT DATA |
|-------------|----------------|---------------|---------|----------------------|
| DMQ-A-C-R | .098" [2.50mm] | Male | Tin | View |

FEATURES & SPECIFICATIONS

FEATURES:
Wire mounted connectors with crimp contacts
.098" [2.50mm] pitch
Positions: 2 to 18
Single and dual row
Locking clips and latches
Compatible with wide range of wire types and gauges

SPECIFICATIONS:

Material:
Insulator: Nylon 66, rated UL94V-2 or UL94V-0
Insulator Color: Natural, black, or white
Contacts: Brass, tin plated

Electrical:
Operating voltage: 250V AC / DC max.
Current Rating: 3 Amps max.
Insulation resistance: 500 MΩ min.
Dielectric withstanding voltage: 1500V AC for 1 minute

Temperature Rating:
Operating temperature range: -25°C to +85°C

PACKAGING:
Anti-ESD plastic bags

APPROVALS AND CERTIFICATIONS:
UL Recognized File no. E224053

DMP SINGLE ROW
02 TO 12 POSITION

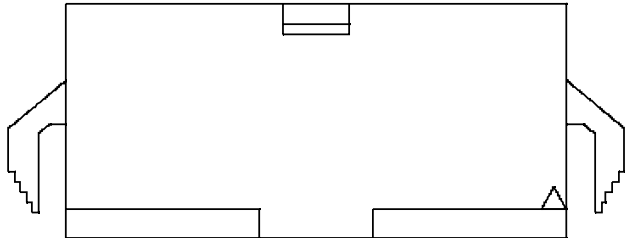
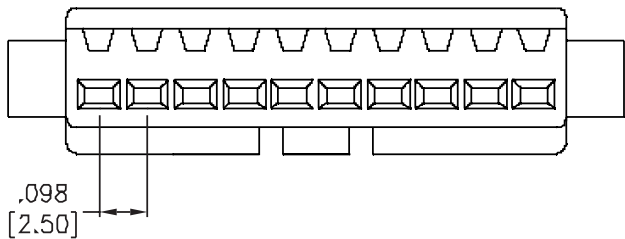

DMP DUAL ROW
16 TO 18 POSITION

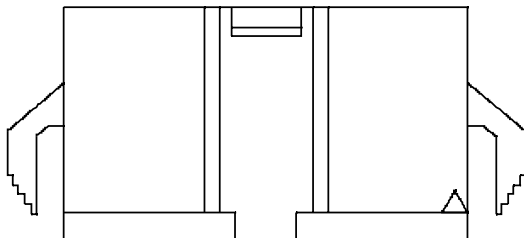
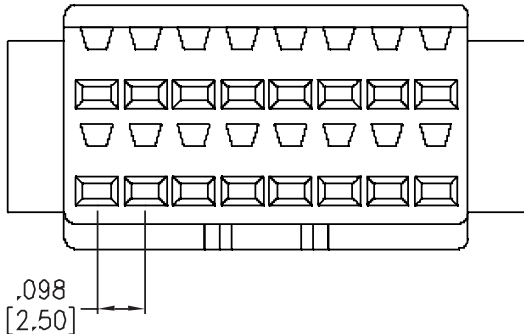

| FEMALE HOUSING PART NUMBER CONFIGURATION | |
|--|------------|
| DMP | 6 |
| SERIES | POSITIONS |
| DMP = .098 [2.50] Female Housing | 02 Thru 18 |

HOUSINGS

| PART NUMBER | PITCH | HOUSING TYPE | PRODUCT DATA |
|-------------|----------------|--------------|----------------------|
| DMP-XX | .098" [2.50mm] | Receptacle | View |
| DMP-XX-WT | .098" [2.50mm] | Receptacle | View |

| CRIMP CONTACT PART NUMBER CONFIGURATION | | |
|---|-------------------|-----------|
| DMP-A | C | R |
| SERIES | CRIMP CONTACT | PACKAGING |
| DMP-A: 22~28 AWG | C = Crimp contact | R = Reel |

DMP CRIMP CONTACT

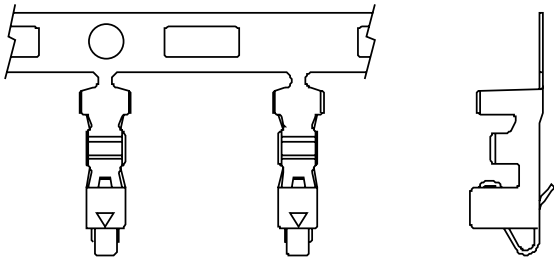

CRIMP TERMINAL

| PART NUMBER | PITCH | TERMINAL TYPE | PLATING | PRODUCT DATA |
|-------------|----------------|---------------|---------|----------------------|
| DMP-A-C-R | .098" [2.50mm] | Male | Tin | View |

FEATURES & SPECIFICATIONS

FEATURES:
Wire mounted connectors with crimp contacts
.118" [3.0mm] pitch
Positions: 2 to 24
Single and dual row
Locking clips and latches
Compatible with wide range of wire types and gauges

SPECIFICATIONS:
Material:
Insulator: Nylon 66, rated UL94V-2 or UL94V-0
Insulator Color: Natural, black, or white
Contacts: Brass, tin plated

Electrical:
Operating voltage: 250V AC / DC max.
Current Rating: 1~5 Amps max. (AWG dependent)
Insulation resistance: 1000 MΩ min.
Dielectric withstanding voltage: 1500V AC for 1 minute

Temperature Rating:
Operating temperature range: -25°C to +85°C

PACKAGING:
Anti-ESD plastic bags

APPROVALS AND CERTIFICATIONS:
UL Recognized File no. E224053

DMT SINGLE ROW

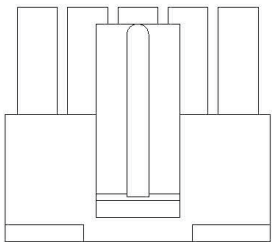
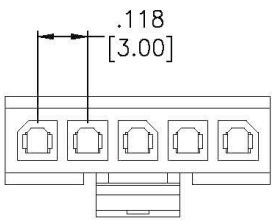

DMT DUAL ROW

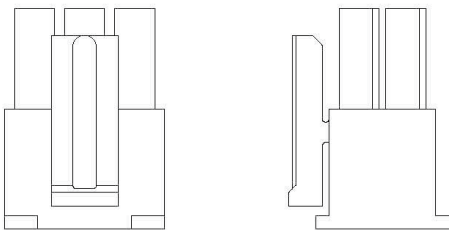
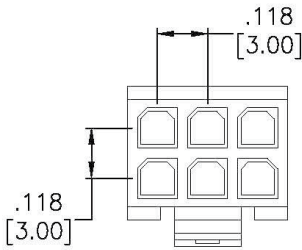

HOUSINGS

| PART NUMBER | PITCH | NO. OF ROWS | PRODUCT DATA |
|-------------|----------------|-------------|----------------------|
| DMT-1-XX | .118" [3.00mm] | 1 | View |
| DMT-2-XX | .118" [3.00mm] | 2 | View |

| MALE HOUSING PART NUMBER CONFIGURATION | | | | | | | | | | |
|---|--------------------------------|---|--|----------------------|---|--------------------------|------------------------------------|-----|---|----|
| DMT | - | 2 | - | 12 | - | P | - | PCB | - | SG |
| SERIES | HOUSING TYPE | | POSITIONS | PCB MOUNTING OPTIONS | | MOUNTING TYPE | PLATING OPTIONS | | | |
| DMT = .118" [3.00mm] Wire Crimp Housing, Male | 1 = Single row 2 = Dual row | | Single row: 02 ~ 12 Dual row: 02 ~ 24 | P = Peg PCB Mount | | PCB = PCB solder Type | Blank = Tin SG = Selective Gold | | | |

| CRIMP CONTACT PART NUMBER CONFIGURATION | | | | | | | | | | |
|--|------------------------------------|---|-------------------|----------------|---|---------|-------------------|---|---|---|
| DMT | - | A | - | C | - | F | - | T | - | R |
| SERIES | WIRE SIZE | | CRIMP CONTACT | CONTACT GENDER | | PLATING | PACKAGING OPTIONS | | | |
| DMT = .118 [3.00mm] Pitch Crimp Contacts | A = 26 ~ 30 AWG B = 20 ~ 24 AWG | | C = Crimp contact | F= Female | | T = Tin | R = Reel | | | |

CRIMP TERMINALS

| PART NUMBER | PITCH | PLATING | PRODUCT DATA |
|----------------|----------------|---------|----------------------|
| DMT-A5-C-F-T-R | .118" [3.00mm] | Tin | View |
| DMT-B5-C-F-T-R | .118" [3.00mm] | Tin | View |
| DMT-C-F-G-1 | .118" [3.00mm] | Gold | View |
| DMT-C-F-T-1 | .118" [3.00mm] | Tin | View |
| DMT-X-C-F-T-R | .118" [3.00mm] | Tin | View |
| DMT-X1-C-F-T-R | .118" [3.00mm] | Tin | View |
| DMT-X2-C-F-T-R | .118" [3.00mm] | Tin | View |
| DMT-X5-C-F-T-R | .118" [3.00mm] | Tin | View |

DMT FEMALE CRIMP CONTACT

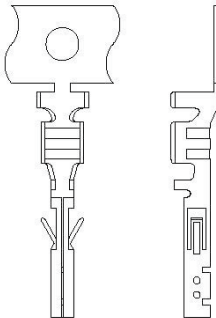

FEATURES & SPECIFICATIONS

FEATURES:
Wire mounted connectors with crimp contacts
.118" [3.0mm] pitch
Positions: 2 to 24
Single and dual row
Locking clips and latches
Compatible with wide range of wire types and gauges

SPECIFICATIONS:

Material:
Insulator: Nylon 66, rated UL94V-2 or UL94V-0
Insulator Color: Natural, black, or white
Contacts: Brass, tin plated

Electrical:
Operating voltage: 250V AC / DC max.
Current Rating: 1~5 Amps max. (AWG dependent)
Insulation resistance: 1000 MΩ min.
Dielectric withstanding voltage: 1500V AC for 1 minute

Temperature Rating:
Operating temperature range: -25°C to +85°C

PACKAGING:
Anti-ESD plastic bags

APPROVALS AND CERTIFICATIONS:
UL Recognized File no. E224053

DMU SINGLE ROW

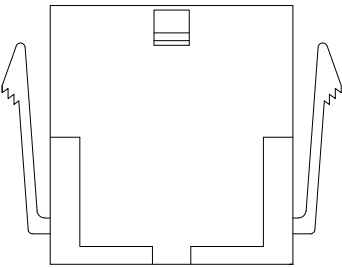
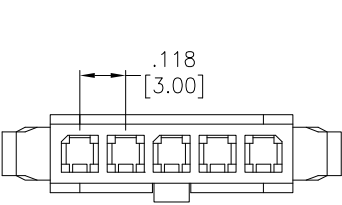

DMU DUAL ROW

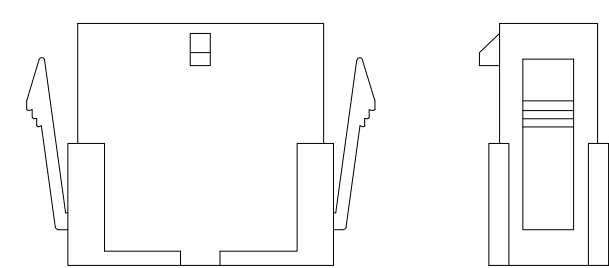
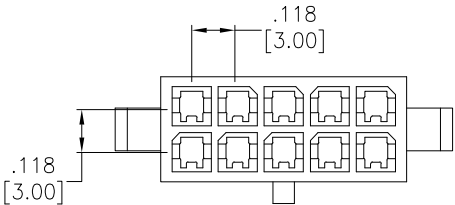

| FEMALE HOUSING PART NUMBER CONFIGURATION | | | | |
|---|----------------------------------|--|--|--|
| DMU - 2A - 12 - T - NPM | | | | |
| SERIES | HOUSING TYPE | POSITIONS | | EAR OPTION |
| DMU = .118" [3.00mm] Wire Crimp Housing, Female | 1A = Single row 2A = Dual row | Single row: 02 ~ 12 Dual row: 02 ~ 24 | | Blank = W/ Mounting Ears NPM = No Mounting Ears |

HOUSINGS

| PART NUMBER | PITCH | HOUSING TYPE | PRODUCT DATA |
|---------------|----------------|--------------|----------------------|
| DMU-1-02-T | .118" [3.00mm] | Receptacle | View |
| DMU-1-XX-NPM | .118" [3.00mm] | Receptacle | View |
| DMU-1-XX-T | .118" [3.00mm] | Receptacle | View |
| DMU-1A-XX-NPM | .118" [3.00mm] | Receptacle | View |
| DMU-1A-XX-T | .118" [3.00mm] | Receptacle | View |
| DMU-1D-XX-T | .118" [3.00mm] | Receptacle | View |
| DMU-2-08-NPM | .118" [3.00mm] | Receptacle | View |
| DMU-2-XX-NPM | .118" [3.00mm] | Receptacle | View |
| DMU-2-XX-T | .118" [3.00mm] | Receptacle | View |
| DMU-2A-XX-NPM | .118" [3.00mm] | Receptacle | View |
| DMU-2A-XX-T | .118" [3.00mm] | Receptacle | View |
| DMU-A-2-XX-T | .118" [3.00mm] | Receptacle | View |

| CRIMP CONTACT PART NUMBER CONFIGURATION | | | | | |
|--|------------------------------------|-------------------|----------------|---------|-------------------|
| DMU - A - C- M - T - R | | | | | |
| SERIES | WIRE SIZE | CRIMP CONTACT | CONTACT GENDER | PLATING | PACKAGING OPTIONS |
| DMU = .118 [3.00mm] Pitch Crimp Contacts | A = 26 ~ 30 AWG B = 20 ~ 24 AWG | C = Crimp contact | M = Male | T = Tin | R = Reel |

CRIMP TERMINALS

| PART NUMBER | PITCH | TERMINAL TYPE | PLATING | PRODUCT DATA |
|----------------|----------------|---------------|---------|----------------------|
| DMU-A-C-M-T-R | .118" [3.00mm] | Male | Tin | View |
| DMU-B-C-M-T-R | .118" [3.00mm] | Male | Tin | View |
| DMU-C-M-T-1 | .118" [3.00mm] | Male | Tin | View |
| DMU-C-M-T-2 | .118" [3.00mm] | Male | Tin | View |
| DMU-X-C-M-T-R | .118" [3.00mm] | Male | Tin | View |
| DMU-XI-C-M-T-R | .118" [3.00mm] | Male | Tin | View |

DMU CRIMP CONTACT

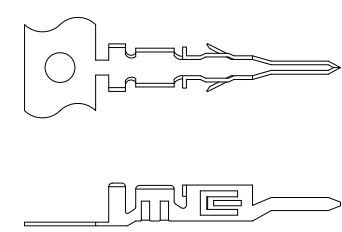

FEATURES & SPECIFICATIONS

FEATURES:
Wire mounted connectors with crimp contacts
.163" [4.14mm] pitch
Positions: 1 to 24
Single, dual, and matrix row
Locking clips and latches
Compatible with wide range or wire types and gauges

SPECIFICATIONS:

Material:
Insulator: Nylon 66, rated UL94V-2 or UL94V-0
Insulator Color: Natural, black, or white
Contacts: Brass, tin plated

Electrical:
Operating voltage: 300V AC / DC max.
Current Rating: 5 Amps max.
Insulation resistance: 1000 MΩ min.
Dielectric withstanding voltage: 1500V AC for 1 minute

Temperature Rating:
Operating temperature range: -25°C to +85°C

PACKAGING:
Anti-ESD plastic bags

APPROVALS AND CERTIFICATIONS:
UL Recognized File no. E224053

DMW FEMALE HOUSING

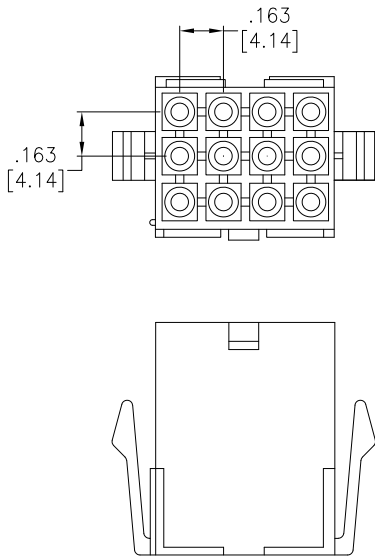

DMW MALE HOUSING

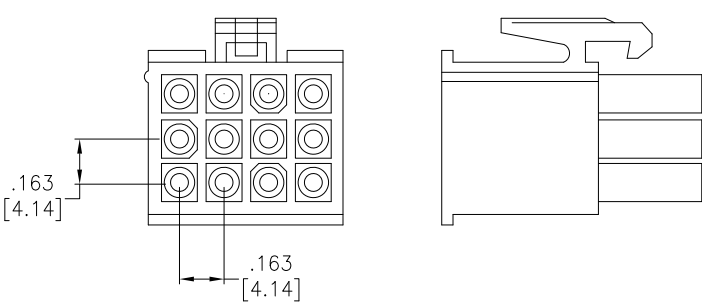

| HOUSING PART NUMBER CONFIGURATION | | | | | | | | | | |
|---|----------------------------|---|---|---|---|--|---|-----------------------|---|----|
| DMW | - | F | - | 15 | - | DR | - | E | - | V0 |
| SERIES | HOUSING TYPE | | POSITIONS | ROW ASSIGNMENT | | OPTIONS: | | UL94VX RATING | | |
| DMW = .163" [4.14mm] WIRE TO WIRE SYSTEM | Blank = Male F = Female | | Blank 02 Thru 24 DR series 02 Thru 24 SQ series 09, 12, 15 | Blank = Single Row DR = Dual Row SQ= Matrix Row | | Add designator(s) to end of part number E = Mounting Ear (Female option) | | Blank = V2 V0 = V0 | | |

HOUSINGS

| PART NUMBER | PITCH | HOUSING TYPE | PRODUCT DATA |
|----------------|----------------|--------------|----------------------|
| DMW-F-02-E | .163" [4.14mm] | Receptacle | View |
| DMW-F-XX-DR | .163" [4.14mm] | Receptacle | View |
| DMW-F-XX-DR-V0 | .163" [4.14mm] | Receptacle | View |
| DMW-F-XX-E-DR | .163" [4.14mm] | Receptacle | View |
| DMW-XX | .163" [4.14mm] | Plug | View |
| DMW-XX-DR | .163" [4.14mm] | Plug | View |
| DMW-XX-V0 | .163" [4.14mm] | Plug | View |

| CRIMP CONTACT PART NUMBER CONFIGURATION | | | | | | | | |
|---|------------------------------|---|-------------------|------------------------|---|----------|---|---|
| DMW | - | B | - | C | - | M | - | R |
| SERIES | WIRE RANGE # AWG | | CRIMP CONTACT | CONTACT GENDER | | PACKING | | |
| DMW = .163" [4.14mm] WIRE TO WIRE SYSTEM | A = #18~ #24 B = #22~ #26 | | C = Crimp contact | M = Male F = Female | | R = Reel | | |

DMW FEMALE CRIMP

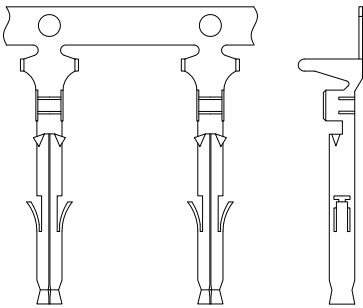

DMW MALE CRIMP

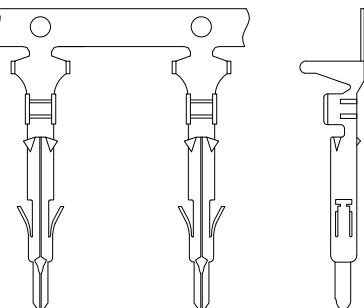

CRIMP TERMINALS

| PART NUMBER | PITCH | TERMINAL TYPE | PLATING | PRODUCT DATA |
|-------------|----------------|---------------|---------|----------------------|
| DMW-C-F-R | .163" [4.14mm] | Female | Tin | View |
| DMW-X-C-F-R | .163" [4.14mm] | Female | Tin | View |

FEATURES & SPECIFICATIONS

FEATURES:
Wire mounted connectors with crimp contacts
.177" [4.5mm] pitch
Available in multiple positions
Locking clips and latches
Compatible with wide range of wire types and gauges

SPECIFICATIONS:

Material:
Insulator: Nylon 66, rated UL94V-2 or UL94V-0
Insulator Color: Natural, black, or white
Contacts: Brass, tin plated

Electrical:
Operating voltage: 300V AC / DC max.
Current Rating: 5~10 Amps max.
Insulation resistance: 1000 MΩ min.
Dielectric withstanding voltage: 1500V AC for 1 minute

Temperature Rating:
Operating temperature range: -25°C to +85°C

PACKAGING:
Anti-ESD plastic bags

APPROVALS AND CERTIFICATIONS:
UL Recognized File no. E224053

| WIRE HOUSING PART NUMBER CONFIGURATION | | | | |
|--|--|-----------|-----------------------------------|---|
| DMB - | | JM | - XX - | V - E |
| SERIES | HOUSING TYPE | POSITIONS | MOUNT TYPE | EAR OPTION |
| DMB = .177 [4.5mm] Pitch Connector Latch Housings | J1M = Male Housing J1F = Female Housing | Positions | V = Vertical (Straight) | Blank = W/o Ears E = W Ears (only for female) |

| CRIMP CONTACT PART NUMBER CONFIGURATION | | | | | | | | | |
|---|--|----------------|----|-----------------------|---|------------------|---|-----------|---|
| DMB | | - | JC | - | F | - | 1 | - | R |
| SERIES | | J TYPE CONTACT | | CONTACT TYPE | | WIRE RANGE # AWG | | PACKAGING | |
| Connector Housings | | JC = J Type | | M = Male F= Female | | 1 = #16 ~ #20 | | R = Reel | |

DMB-J1F

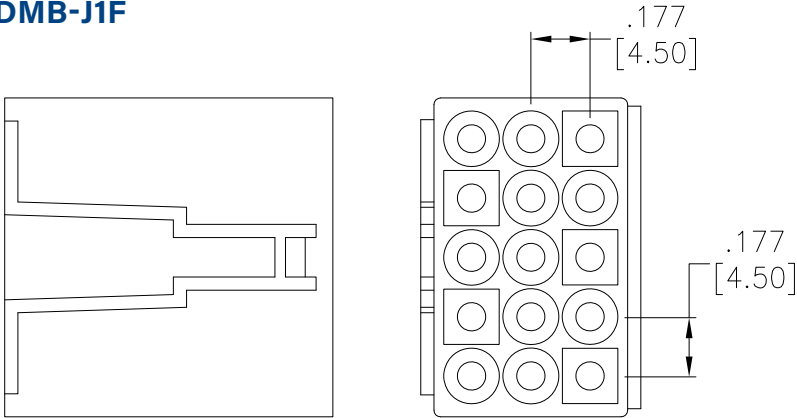

DMB-J1M

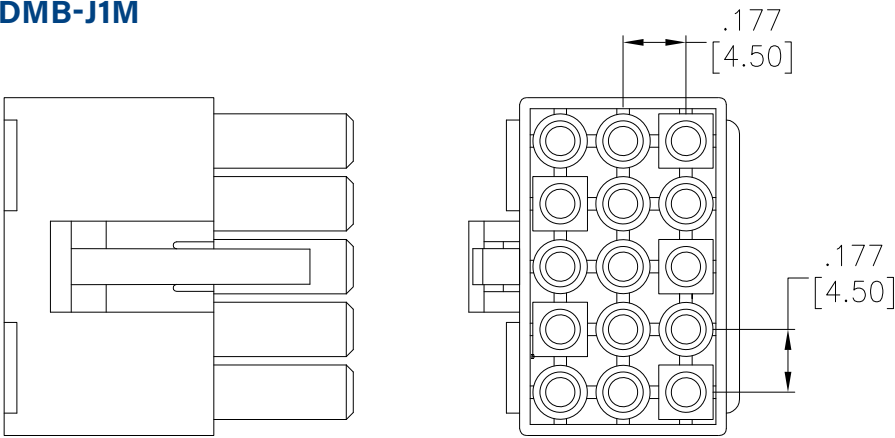

HOUSINGS

| PART NUMBER | PITCH | HOUSING TYPE | PRODUCT DATA |
|----------------|----------------|--------------|----------------------|
| DMB-J1F-XX-V | .177" [4.50mm] | Receptacle | View |
| DMB-J1F-XX-V-E | .177" [4.50mm] | Receptacle | View |
| DMB-J1M-XX-V | .177" [4.50mm] | Plug | View |

DMB FEMALE CRIMP

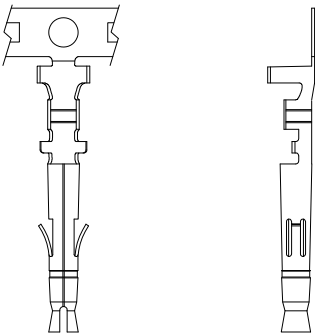

DMB MALE CRIMP

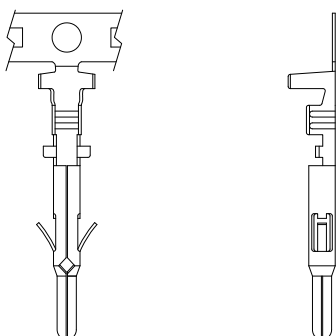

CRIMP CONTACTS

| PART NUMBER | PITCH | TERMINAL TYPE | PLATING | PRODUCT DATA |
|-------------|----------------|---------------|---------|----------------------|
| DMB-J1F-F-R | .177" [4.50mm] | Female | Tin | View |
| DMB-J1F-M-R | .177" [4.50mm] | Male | Tin | View |

Wire to Wire Power Connectors and Systems

.198" [5.03MM] MALE & FEMALE WIRE HOUSING

FEATURES & SPECIFICATIONS

FEATURES:

Wire mounted connectors with crimp contacts
.198" [5.03mm] pitch
Positions: 1 to 15
Single and matrix row
Locking clips and latches
Compatible with wide range of wire types and gauges

SPECIFICATIONS:

Material:

Insulator: Nylon 66, rated UL94V-2 or UL94V-0
Insulator Color: Natural, black, or white
Contacts: Brass, tin plated

Electrical:

Operating voltage: 250V AC / DC max.
Current Rating: 5~10 Amps max.
Insulation resistance: 1000 MΩ min.
Dielectric withstanding voltage: 1500V AC for 1 minute

Temperature Rating:

Operating temperature range: -40°C to +105°C

PACKAGING:

Anti-ESD plastic bags

APPROVALS AND CERTIFICATIONS:

UL Recognized File no. E224053

DMB-AM

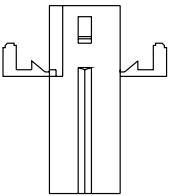
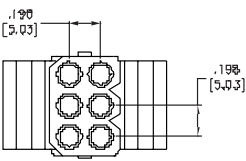

DMB-AF

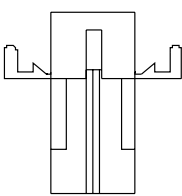
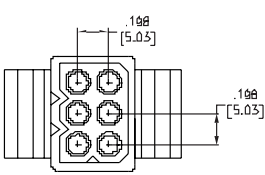

DMB-AM SQUARE

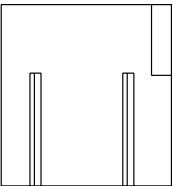
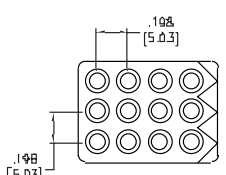

DMB-AF SQUARE

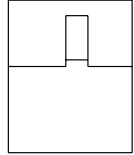
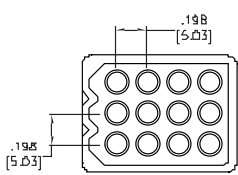

HOUSINGS

| PART NUMBER | PITCH | HOUSING TYPE | PRODUCT DATA |
|----------------|----------------|--------------|----------------------|
| DMB-AF-01-V | .248" [6.30mm] | Receptacle | View |
| DMB-AF-02-V | .248" [6.30mm] | Receptacle | View |
| DMB-AF-03-V | .198" [5.03mm] | Receptacle | View |
| DMB-AF-03-V-E | .198" [5.03mm] | Receptacle | View |
| DMB-AF-04-SQ | .198" [5.03mm] | Receptacle | View |
| DMB-AF-04-SQ-E | .198" [5.03mm] | Receptacle | View |
| DMB-AF-04-V | .198" [5.03mm] | Receptacle | View |
| DMB-AF-04-V-E | .198" [5.03mm] | Receptacle | View |
| DMB-AF-05-V | .198" [5.03mm] | Receptacle | View |
| DMB-AF-05-V-E | .198" [5.03mm] | Receptacle | View |
| DMB-AF-06-SQ-E | .198" [5.03mm] | Receptacle | View |
| DMB-AF-09-SQ | .198" [5.03mm] | Receptacle | View |
| DMB-AF-09-SQ-E | .198" [5.03mm] | Receptacle | View |

| PART NUMBER | PITCH | HOUSING TYPE | PRODUCT DATA |
|-------------------|----------------|--------------|----------------------|
| DMB-AM-02-V-WC | .198" [5.03mm] | Plug | View |
| DMB-AM-03-V-E-WC | .198" [5.03mm] | Plug | View |
| DMB-AM-03-V-WC | .198" [5.03mm] | Plug | View |
| DMB-AM-04-SQ-E-WC | .198" [5.03mm] | Plug | View |
| DMB-AM-04-SQ-WC | .198" [5.03mm] | Plug | View |
| DMB-AM-04-V-E-WC | .198" [5.03mm] | Plug | View |
| DMB-AM-04-V-WC | .198" [5.03mm] | Plug | View |
| DMB-AM-05-V-WC | .198" [5.03mm] | Plug | View |
| DMB-AM-06-SQ-E-WC | .198" [5.03mm] | Plug | View |
| DMB-AM-09-SQ-E-WC | .198" [5.03mm] | Plug | View |
| DMB-AM-09-SQ-WC | .198" [5.03mm] | Plug | View |
| DMB-AM-12-SQ | .198" [5.03mm] | Plug | View |
| DMB-AM-12-SQ-E | .198" [5.03mm] | Plug | View |

| WIRE HOUSING PART NUMBER CONFIGURATION | | | | | | | | | | | | |
|--|---|--|---|---|---|---|---|--|---|---|---|-------------------------------------|
| DMB | - | AM | - | 06 | - | V | - | E | - | WC | - | VO |
| SERIES | | HOUSING TYPE | | POSITIONS | | MOUNT TYPE | | EAR OPTION | | CONVEX OPTION | | UL94VX RATING |
| DMB = .198 [5.03] Pitch .093" (2.36mm) Connector Housings | | AM = Male AF = Female | | 01~06, 09, 12, 15 Positions | | V = Vertical (Straight) (01, 02, 03, 04 & 05 positions are available only) SQ = square (04, 06, 09, 12 & 15 positions are available only) | | Blank = W/o Ears E = W Ears (01 position is unavailable) | | Blank = w/o convex WC = W/ convex (Square: 12 & 15 positions are unavailable only) | | Blank = V2 VO = V0 |

| CRIMP CONTACT PART NUMBER CONFIGURATION | | | | | | | | |
|---|---|----------------|---|------------------------|---|------------------------------------|---|-----------|
| DMB | - | A1C | - | F | - | 1 | - | R |
| SERIES | | J TYPE CONTACT | | CONTACT TYPE | | WIRE SIZE | | PACKAGING |
| Connector Housings | | A1C = J Type | | M = Male F = Female | | 1 = 14 ~ 20 AWG 2 = 20 ~ 24 AWG | | R = Reel |

DMB FEMALE CRIMP CONTACT

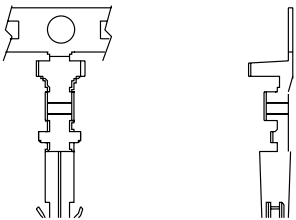

DMB MALE CRIMP CONTACT

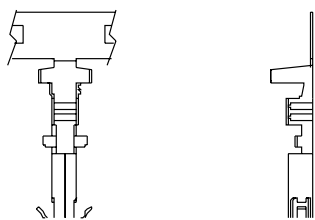

CRIMP CONTACTS

| PART NUMBER | PITCH | TERMINAL TYPE | PLATING | PRODUCT DATA |
|---------------|----------------|---------------|---------|--------------|
| DMB-A1C-F-X-R | .198" [5.03mm] | Female | Tin | |
| DMB-A1C-M-X-R | .198" [5.03mm] | Male | Tin | |

FEATURES & SPECIFICATIONS

FEATURES:
Wire mounted connectors with crimp contacts
.264" [6.70mm] pitch
Positions: 1, 2, 3, 4, 6, 9, 12 & 15
Single and matrix row
Locking clips and latches
Compatible with wide range of wire types and gauges

SPECIFICATIONS:

Material:
Insulator: Nylon 66, rated UL94V-2 or UL94V-0
Insulator Color: Natural
Contacts: Brass, tin plated

Electrical:
Operating voltage: 600V AC / DC max.
Current Rating: 17 Amps max.
Insulation resistance: 1000 MΩ min.
Dielectric withstanding voltage: 5000V AC for 1 minute

Temperature Rating:
Operating temperature range: -55°C to +105°C

PACKAGING:
Anti-ESD plastic bags

APPROVALS AND CERTIFICATIONS:
UL Recognized File no. E224053

| WIRE HOUSING PART NUMBER CONFIGURATION | | | | |
|--|---------------------------|-----------------------------------|--------------|------------------------------------|
| DMB - B1M - 03 - V - E | | | | |
| SERIES | HOUSING TYPE | POSITIONS | ORIENTATION | PANEL MOUNT |
| DMB = .264 [6.70mm] Pitch Connector Housings | B1M = Male B1F= Female | 01, 02, 03, 04, 06, 09, 12, 15 | V = Straight | E = Ears (BF Housing Type only) |

| CRIMP CONTACTS PART NUMBER CONFIGURATION | | | | |
|--|--|-----------------------|------------------------------------|-----------|
| DMB - B1C - F - 1 - R | | | | |
| SERIES | | CONTACT GENDER | WIRE SIZE | PACKAGING |
| DMB = .264 [6.70mm] Pitch Crimp Contacts | | F= Female M = Male | 1 = 18 ~ 22 AWG 2 = 14 ~ 20 AWG | R = Reel |

DMB-BF FEMALE CRIMP HOUSING

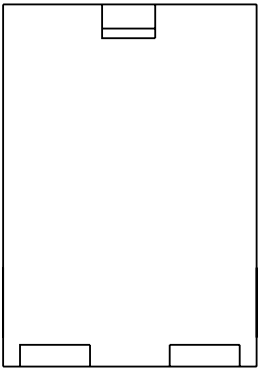
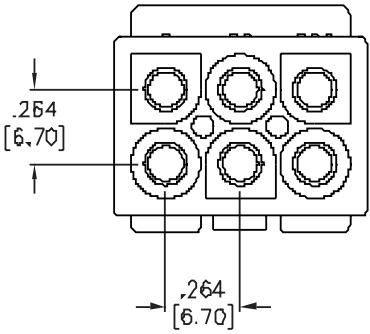

DMB-BM MALE CRIMP HOUSING

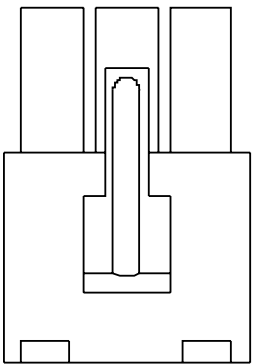
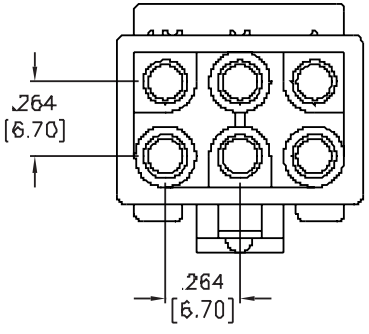

HOUSINGS

| PART NUMBER | PITCH | HOUSING TYPE | PRODUCT DATA |
|----------------|----------------|--------------|----------------------|
| DMB-B1F-XX-V | .264" [6.70mm] | Receptacle | View |
| DMB-B1F-XX-V-E | .264" [6.70mm] | Receptacle | View |
| DMB-B1M-XX-V | .264" [6.70mm] | Plug | View |

DMB-B1C FEMALE CRIMP CONTACT

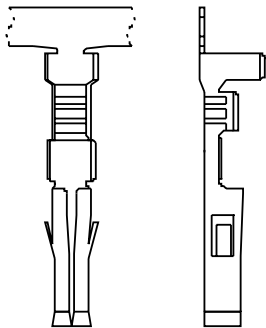

DMB-B1C MALE CRIMP CONTACT

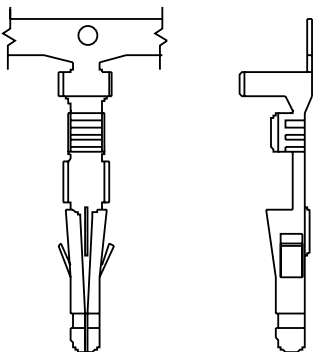

CRIMP CONTACTS

| PART NUMBER | PITCH | TERMINAL TYPE | PRODUCT DATA |
|---------------|----------------|---------------|----------------------|
| DMB-B1C-F-X-R | .264" [6.70mm] | Female | View |
| DMB-B1C-M-X-R | .264" [6.70mm] | Male | View |

Adam Tech Disconnecting Wire to Board series is a combination of various wire housings, board headers, and crimp terminals. The styles include Latching Types with .098", .100", .156" and .200" centerline, IDC termination styles with .100" & .156" centerlines, and locking designs with friction ramps for secure fits.

FEATURES & SPECIFICATIONS

FEATURES:

- Matched latching header & housing sets
- Precision .025" sq. posts
- Available in multiple positions
- Polarized anti-vibration design
- Secure friction lock
- Straight, Right Angle mounting headers
- Choice of two latching types
- Housings feature high pressure, low insertion force contacts

MATING CONNECTORS:

All industry standard .100 and .156 centerline compatible latching headers and housings

SPECIFICATIONS:

Material:

- Insulator: Nylon 66, rated UL94V-0 or UL94V-2
- Insulator Color: Black, white, or natural
- Contacts: Phosphor bronze and brass

Contact Plating:

Tin over copper underplate overall

Electrical:

- Operating voltage: 250V AC max.
- Current rating range: 3 to 5 Amps max.
- Insulation resistance: 1000 MΩ min.
- Dielectric withstanding voltage range: 500V to 1000V AC for 1 minute

Mechanical:

Recommended wire size range: 18 to 28 AWG
O.D. insulation max.

Temperature Rating:

Operating temperature range: -25°C to +85°C

PACKAGING:

Anti-ESD plastic bags

APPROVALS AND CERTIFICATIONS:

UL Recognized File no. E224053

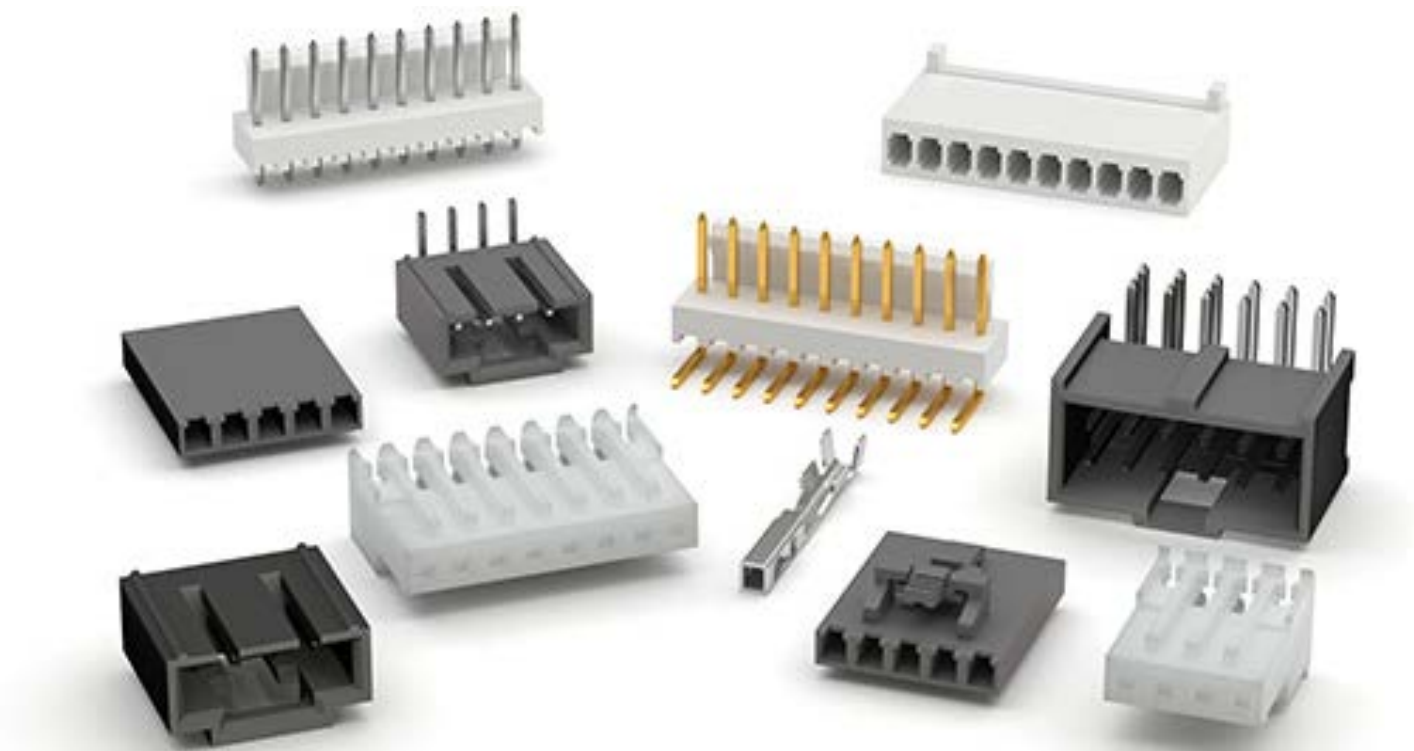

HEADERS

| PART NUMBER | PITCH | MOUNTING ORIENTATION | MOUNTING | PLATING | PACKAGING | PRODUCT DATA |
|-------------------------------------|----------------|----------------------|---------------|---------|-------------|----------------------|
| CDR-05-TR-SMT-KT-TR | .100" [2.54mm] | Right Angle | Surface Mount | Tin | Tape & Reel | View |
| CDR-05-TS-SMT | .100" [2.54mm] | Vertical | Surface Mount | Tin | | View |
| CDR-XX-GR | .100" [2.54mm] | Right Angle | Through Hole | Gold | Bag | View |
| CDR-XX-GR-HT | .100" [2.54mm] | Right Angle | Through Hole | Gold | Bag | View |
| CDR-XX-GR-P | .100" [2.54mm] | Right Angle | Through Hole | Gold | Bag | View |
| CDR-XX-GR-SMT-KT-TR | .100" [2.54mm] | Right Angle | Surface Mount | Gold | Tape & Reel | View |
| CDR-XX-GS | .100" [2.54mm] | Vertical | Through Hole | Gold | Bag | View |
| CDR-XX-GS-HT | .100" [2.54mm] | Vertical | Through Hole | Gold | Bag | View |
| CDR-XX-GS-PI | .100" [2.54mm] | Vertical | Through Hole | Gold | Bag | View |
| CDR-XX-MTS-PI-HT | .100" [2.54mm] | Vertical | Through Hole | Tin | Bag | View |
| CDR-XX-SGR | .100" [2.54mm] | Right Angle | Through Hole | Gold | Bag | View |
| CDR-XX-SGS | .100" [2.54mm] | Vertical | Through Hole | Gold | Bag | View |
| CDR-XX-TR | .100" [2.54mm] | Right Angle | Through Hole | Tin | Bag | View |
| CDR-XX-TR-HT | .100" [2.54mm] | Right Angle | Through Hole | Tin | Bag | View |
| CDR-XX-TR-SMT | .100" [2.54mm] | Right Angle | Surface Mount | Tin | | View |
| CDR-XX-TR-SMT-KT-TR | .100" [2.54mm] | Right Angle | Surface Mount | Tin | Tape & Reel | View |
| CDR-XX-TS | .100" [2.54mm] | Vertical | Through Hole | Tin | Bag | View |
| CDR-XX-TS-HT | .100" [2.54mm] | Vertical | Through Hole | Tin | Bag | View |
| CDR2-XX-SGS-B | .100" [2.54mm] | Vertical | Through Hole | Gold | Bag | View |
| CDR2-XX-TS-B | .100" [2.54mm] | Vertical | Through Hole | Tin | Bag | View |
| LHA-D-XX-GRA-V0 | .100" [2.54mm] | Right Angle | Through Hole | Gold | Bag | View |
| LHA-D-XX-GS-V0 | .100" [2.54mm] | Vertical | Through Hole | Gold | Bag | View |
| LHA-D-XX-TRA-V0 | .100" [2.54mm] | Right Angle | Through Hole | Tin | Bag | View |
| LHA-D-XX-TS-V0 | .100" [2.54mm] | Vertical | Through Hole | Tin | Bag | View |

HEADERS

| PART NUMBER | PITCH | MOUNTING ORIENTATION | MOUNTING | PLATING | PACKAGING | PRODUCT DATA |
|--------------------|----------------|----------------------|---------------|---------|-----------|----------------------|
| LHA-E-XX-TRA-V0 | .100" [2.54mm] | Right Angle | Through Hole | Tin | Bag | View |
| LHA-E-XX-TS-V0 | .100" [2.54mm] | Vertical | Through Hole | Tin | Bag | View |
| LHA-XX-GRA | .100" [2.54mm] | Right Angle | Through Hole | Gold | Bag | View |
| LHA-XX-GRA-V0 | .100" [2.54mm] | Right Angle | Through Hole | Gold | Bag | View |
| LHA-XX-GRB | .100" [2.54mm] | Right Angle | Through Hole | Gold | Bag | View |
| LHA-XX-GS | .100" [2.54mm] | Vertical | Through Hole | Gold | Bag | View |
| LHA-XX-GS-V0 | .100" [2.54mm] | Vertical | Through Hole | Gold | Bag | View |
| LHA-XX-TRA | .100" [2.54mm] | Right Angle | Through Hole | Tin | Bag | View |
| LHA-XX-TRA-BK | .100" [2.54mm] | Right Angle | Through Hole | Tin | Bag | View |
| LHA-XX-TRA-HT-V0 | .100" [2.54mm] | Right Angle | Through Hole | Tin | Bag | View |
| LHA-XX-TRA-V0 | .100" [2.54mm] | Right Angle | Through Hole | Tin | Bag | View |
| LHA-XX-TRB | .100" [2.54mm] | Right Angle | Through Hole | Tin | Bag | View |
| LHA-XX-TS | .100" [2.54mm] | Vertical | Through Hole | Tin | Bag | View |
| LHA-XX-TS-V0 | .100" [2.54mm] | Vertical | Through Hole | Tin | Bag | View |
| LHA-XX-TS-V0-HT | .100" [2.54mm] | Vertical | Through Hole | Tin | Bag | View |
| LHAB-D-XX-TS-HT-V0 | .100" [2.54mm] | Vertical | Through Hole | Tin | Bag | View |
| LHAB-XX-TR-V0 | .100" [2.54mm] | Vertical | Through Hole | Tin | Bag | View |
| LHAB-XX-TS-V0 | .100" [2.54mm] | Vertical | Through Hole | Tin | Bag | View |
| LHAD-D-XX-GS-V0 | .100" [2.54mm] | Vertical | Through Hole | Gold | Bag | View |
| LHAD-D-XX-TS-V0 | .100" [2.54mm] | Vertical | Through Hole | Tin | Bag | View |
| LHAD-E-XX-TS-V0 | .100" [2.54mm] | Vertical | Through Hole | Tin | Bag | View |
| LHB-XX-SA1 | .156" [3.96mm] | Vertical | Through Hole | Tin | Bag | View |
| LHB-XX-SA1-G | .156" [3.96mm] | Vertical | Through Hole | Gold | Bag | View |
| LHB-XX-SA1-MT | .156" [3.96mm] | Vertical | Through Hole | Tin | Bag | View |
| LHB-XX-SA1-R | .156" [3.96mm] | Vertical | Through Hole | Tin | Bag | View |
| LHB-XX-SA1-SMT | .156" [3.96mm] | Vertical | Surface Mount | Tin | | View |
| LHB-XX-SA1-V0-HT | .156" [3.96mm] | Vertical | Through Hole | Tin | Bag | View |
| LHB-XX-SA2 | .156" [3.96mm] | Vertical | Through Hole | Tin | Bag | View |
| LHB-XX-SB1 | .156" [3.96mm] | Right Angle | Through Hole | Tin | Bag | View |
| LHB-XX-SB2 | .156" [3.96mm] | Right Angle | Through Hole | Tin | Bag | View |
| LHC-XX-GS | .156" [3.96mm] | Vertical | Through Hole | Gold | Bag | View |
| LHC-XX-GS-V0 | .156" [3.96mm] | Vertical | Through Hole | Gold | Bag | View |
| LHC-XX-MTS-V0 | .156" [3.96mm] | Vertical | Through Hole | Tin | Bag | View |
| LHC-XX-TRA | .156" [3.96mm] | Vertical | Through Hole | Tin | Bag | View |
| LHC-XX-TRA-V0 | .156" [3.96mm] | Right Angle | Through Hole | Tin | Bag | View |
| LHC-XX-TRA-V0-HT | .156" [3.96mm] | Right Angle | Through Hole | Tin | Bag | View |
| LHC-XX-TS | .156" [3.96mm] | Vertical | Through Hole | Tin | Bag | View |
| LHC-XX-TS-SMT-V0 | .156" [3.96mm] | Vertical | Surface Mount | Tin | | View |
| LHC-XX-TS-V0 | .156" [3.96mm] | Vertical | Through Hole | Tin | Bag | View |
| LHC-XX-TS-V0-BK | .156" [3.96mm] | Vertical | Through Hole | Tin | Bag | View |
| LHD-XX-GS-V0 | .156" [3.96mm] | Vertical | Through Hole | Gold | Bag | View |
| LHD-XX-SGS-V0 | .156" [3.96mm] | Vertical | Through Hole | Gold | Bag | View |

HEADERS

| PART NUMBER | PITCH | MOUNTING ORIENTATION | MOUNTING | PLATING | PACKAGING | PRODUCT DATA |
|------------------|----------------|----------------------|---------------|---------|-----------|----------------------|
| LHD-XX-TRA | .156" [3.96mm] | Right Angle | Through Hole | Tin | Bag | View |
| LHD-XX-TRA-HT-V0 | .156" [3.96mm] | Right Angle | Through Hole | Tin | Bag | View |
| LHD-XX-TRA-V0 | .156" [3.96mm] | Right Angle | Through Hole | Tin | Bag | View |
| LHD-XX-TRB | .156" [3.96mm] | Right Angle | Through Hole | Tin | Bag | View |
| LHD-XX-TRB-V0 | .156" [3.96mm] | Right Angle | Through Hole | Tin | Bag | View |
| LHD-XX-TS | .156" [3.96mm] | Vertical | Through Hole | Tin | Bag | View |
| LHD-XX-TS-HT-V0 | .156" [3.96mm] | Vertical | Through Hole | Tin | Bag | View |
| LHD-XX-TS-V0 | .156" [3.96mm] | Vertical | Through Hole | Tin | Bag | View |
| LHDA-XX-TRA | .156" [3.96mm] | Right Angle | Through Hole | Tin | Bag | View |
| LHDA-XX-TS-BK | .156" [3.96mm] | Vertical | Through Hole | Tin | Bag | View |
| LHF-XX-SA1 | .200" [5.08mm] | Vertical | Through Hole | Tin | Bag | View |
| LHF-XX-SA2 | .200" [5.08mm] | Vertical | Through Hole | Tin | Bag | View |
| LHF-XX-SB1 | .200" [5.08mm] | Right Angle | Through Hole | Tin | Bag | View |
| LHF-XX-SB2 | .200" [5.08mm] | Right Angle | Through Hole | Tin | Bag | View |
| LHJ-XX-TS | .098" [2.50mm] | Vertical | Through Hole | Tin | Bag | View |
| LHS-XX-GRA | .100" [2.54mm] | Right Angle | Through Hole | Gold | Bag | View |
| LHS-XX-GS | .100" [2.54mm] | Vertical | Through Hole | Gold | Bag | View |
| LHS-XX-MTS-SMT | .100" [2.54mm] | Vertical | Surface Mount | Tin | | View |
| LHS-XX-TRA | .100" [2.54mm] | Right Angle | Through Hole | Tin | Bag | View |
| LHS-XX-TRB | .100" [2.54mm] | Right Angle | Through Hole | Tin | Bag | View |
| LHS-XX-TS | .100" [2.54mm] | Vertical | Through Hole | Tin | Bag | View |
| LHS-XX-TS-P | .100" [2.54mm] | Vertical | Through Hole | Tin | Bag | View |
| LHS-XX-TS-PB | .100" [2.54mm] | Vertical | Through Hole | Tin | Bag | View |
| LHS-XX-TS-SMT | .100" [2.54mm] | Vertical | Surface Mount | Tin | | View |
| LHT-XX-TR | .100" [2.54mm] | Right Angle | Through Hole | Tin | Bag | View |
| LHTA-XX-TS | .100" [2.54mm] | Vertical | Through Hole | Tin | Bag | View |

HOUSINGS

| PART NUMBER | PITCH | PRODUCT DATA |
|-------------|----------------|----------------------|
| CDH-XX | .100" [2.54mm] | View |
| MTA-XX | .100" [2.54mm] | View |
| MTB-XX | .156" [3.96mm] | View |
| MTS-XX | .100" [2.54mm] | View |

TERMINALS

| PART NUMBER | PITCH | PLATING | PRODUCT DATA |
|-------------|----------------|---------|----------------------|
| CDH-C-R | .100" [2.54mm] | Tin | View |
| MTA-C-X | .100" [2.54mm] | Tin | View |
| MTB-C-X | .156" [3.96mm] | Tin | View |
| MTC-C-X | .156" [3.96mm] | Tin | View |
| MTS-C-X | .100" [2.54mm] | Tin | View |
| MTS-C-X-G | .100" [2.54mm] | Gold | View |

Adam Tech's Wire to Board Connectors provide IDC termination for various cable types and wire gauges. These connectors are offered in 2-20 positions, .100" [2.54mm] or .156" [3.96mm] pitch, long or short body style, and closed end or feed through types. Wire gauges ranging from 18 AWG to 28 AWG can be accommodated by this product line. Other options include mounting type and insulator color.

FEATURES & SPECIFICATIONS

FEATURES:

- Easily mass terminates discrete wire and pre-notched flat cable
- Housings have pre-inserted IDC contacts
- High performance Gas tight IDC connection
- Optional Feed through or Closed end cover

SPECIFICATIONS:

Material:

- Insulator: Nylon 66, rated UL94V-2
- Insulator Color: Natural
- Contacts: Phosphor bronze and Brass
- Contact Plating: Tin over copper underplate overall

Electrical:

- Operating voltage: 250V AC max.
- Current rating:
 - .100" centers: 4. Amp max.
 - .156" centers: 6 Amp max.
- Insulation resistance: 1000 MΩ min.
- Dielectric withstanding voltage: 1000V AC for 1 minute

Mechanical:

- Mating force:
 - .100" & .156" Center: 1.3 lbs max
- Unmating force:
 - .100" Center: 0.5 lbs min
 - .156" Center: 1.3 lbs min
- .100" Centers: Wire size: 28 Awg to 22 Awg
- .156" Centers: Wire size: 26 Awg to 18 Awg

Temperature Rating:

- Operating temperature range: -40°C to +105°C

PACKAGING:

- Anti-ESD plastic bags

APPROVALS AND CERTIFICATIONS:

- UL Recognized File no. E224053

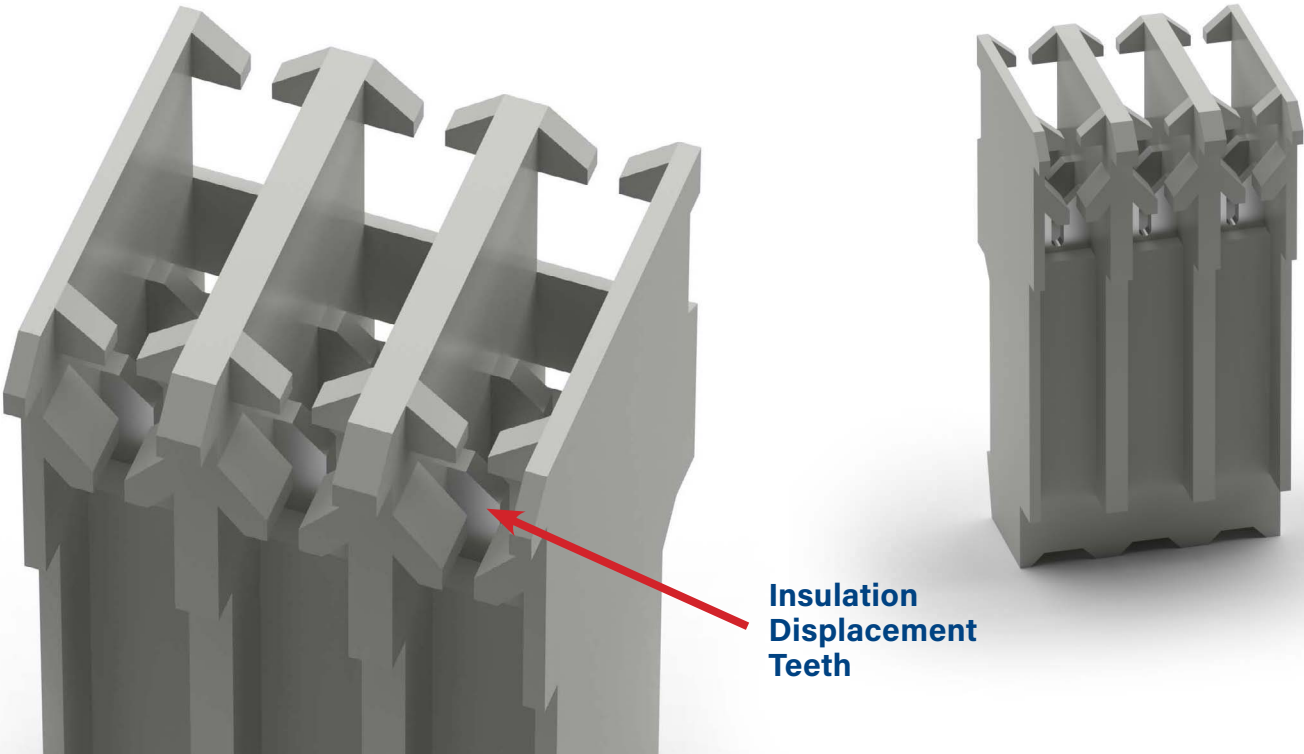
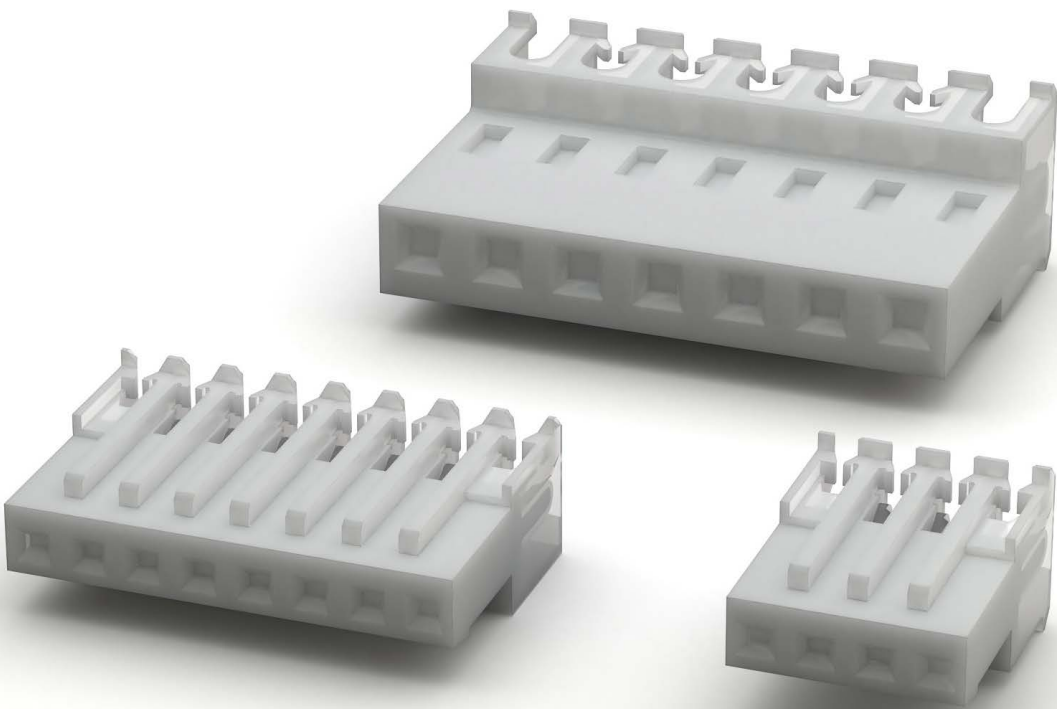

| PART NUMBER | PITCH | BODY STYLE | WIRE AWG | POLARIZING | TYPE | PRODUCT DATA |
|---------------------------|----------------|------------|----------|------------|--------------|----------------------|
| ESMC-F-XX-SGS-14.10-IDC-L | .050" [1.27mm] | | 30 | No | Closed End | View |
| MTD-A-XX-X-1 | .100" [2.54mm] | Short | 22-28 | No | Feed Through | View |
| MTD-A-XX-X-2 | .100" [2.54mm] | Short | 22-28 | No | Closed End | View |
| MTD-A1-XX-A-1 | .100" [2.54mm] | Long | 18 | No | Feed Through | View |
| MTD-A1-XX-B-1 | .100" [2.54mm] | Long | 20 | No | Feed Through | View |
| MTD-A1-XX-C-1 | .100" [2.54mm] | Long | 22 | No | Feed Through | View |
| MTD-A1-XX-D-1 | .100" [2.54mm] | Long | 24 | No | Feed Through | View |
| MTD-A1-XX-E-1 | .100" [2.54mm] | Long | 26 | No | Feed Through | View |
| MTD-A1-XX-F-1 | .100" [2.54mm] | Long | 28 | No | Feed Through | View |
| MTD-AC-XX | .100" [2.54mm] | | | | Cover | View |
| MTD-B-XX-X-1 | .156" [3.96mm] | Short | 18-26 | No | Feed Through | View |
| MTD-B-XX-X-2 | .156" [3.96mm] | Short | 18-26 | No | Closed End | View |
| MTD-B1-XX-A-1 | .156" [3.96mm] | Long | 18 | No | Feed Through | View |
| MTD-B1-XX-B-1 | .156" [3.96mm] | Long | 20 | No | Feed Through | View |
| MTD-B1-XX-C-1 | .156" [3.96mm] | Long | 22 | No | Feed Through | View |
| MTD-B1-XX-D-1 | .156" [3.96mm] | Long | 24 | No | Feed Through | View |
| MTD-B1-XX-E-1 | .156" [3.96mm] | Long | 26 | No | Feed Through | View |
| MTD-B1-XX-F-1 | .156" [3.96mm] | Long | 28 | No | Feed Through | View |
| MTD-BC-XX | .156" [3.96mm] | | | | Cover | View |

Adam Tech Spring Connectors, Battery Holders, Battery Snaps and Mobile Battery Connectors are designed to create connections and contain batteries in electronic equipment. This series includes battery holders and coin cell holders for AAA, AA, C, D, 9V and lithium coin cells. Adam Tech produces this series in a variety of terminations such as through hole PCB leads, SMT leads, wire leads and solder lugs. Custom lead lengths on wire configurations are also available.

FEATURES & SPECIFICATIONS

BATTERY HOLDER SPECIFICATIONS:

Material:
Insulator: Impact resistant Polypropylene, rated UL94-HB
9V Holder, ABS, Glass filled rated UL94-HB
Insulator Color: Black
Spring: Spring Steel, Nickel plated
Contacts: Spring steel, Nickel plated
Snap terminals: Brass, Nickel plated
Wire: 26 Awg, PVC
Electrical:
Operating voltage: 1.5V to 9V DC max.
Temperature Rating:
Operating temperature: -55°C to +85°C

BATTERY SNAPS SPECIFICATIONS:

Material:
Soft PVC or rigid PP or PE
Snap terminals: Brass, nickel plated
Wire: 26 Awg stranded, UL1007, PVC insulation

Electrical:
Operating voltage: 9V max.
Temperature Rating:
Operating temperature: -55°C to +85°C
COIN CELL HOLDER & MOBILE BATTERY CONNECTOR SPECIFICATIONS:
Material:
Thru-hole: PBT Thermoplastic rated UL-94-VO
SMT: Hi-Temp Thermoplastic rated UL-94-VO
Electrical:
Operating voltage: 9V max.
Temperature Rating:
Operating temperature: -55°C to +85°C
APPROVALS AND CERTIFICATIONS:
Manufactured with UL Recognized Materials

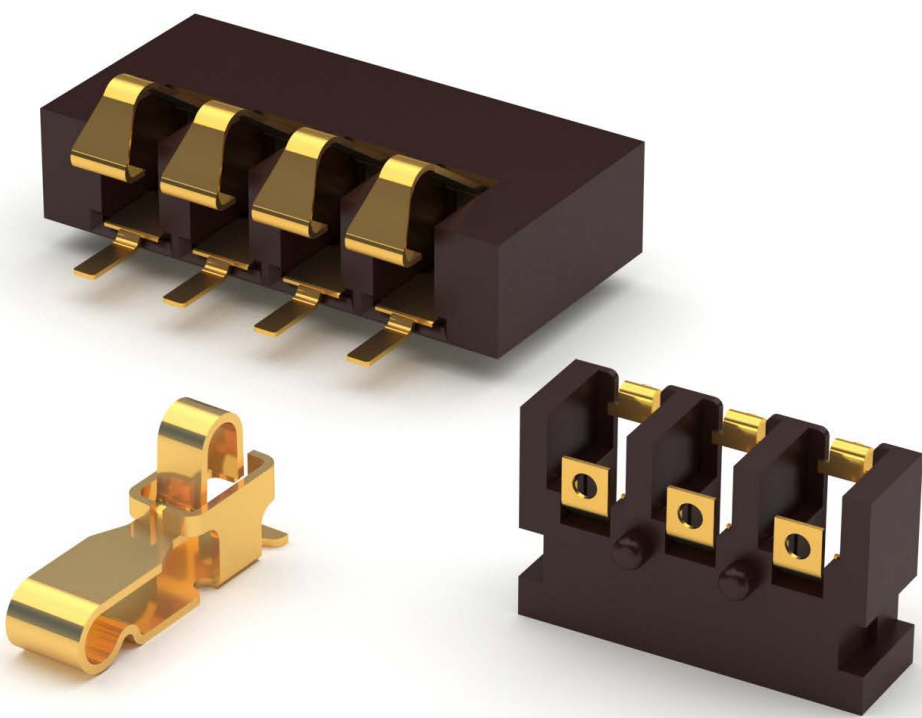

BATTERY HOLDER PART NUMBER CONFIGURATION

| BH | - | 01 | - | 3 | - | T/R |
|---------------------|---|------------|---|---|---|--|
| SERIES | | TYPE | | TERMINATION | | OPTIONS: |
| BH = Battery Holder | | 01 thru 41 | | 1 = PCB Thru Hole 2 = Male/Female Snaps 3 = Solder Terminals 4 = Wire Leads 5.90 [150.00] 5 = SMT | | Add designator(s) to end of part number T/R = tape and reel packaging |

BATTERY SNAPS

| BS | - | 1 | - | 1 |
|-------------------|---|----------|---|---|
| SERIES | | TYPE | | LEADS |
| BS = Battery Snap | | 1 thru 6 | | 1 = Standard length 2 = Special length |

MOBILE BATTERY CONNECTOR

| MBC | - | A | - | 2 | - | T/R |
|--------------------------------|---|----------|---|-----------|---|--|
| SERIES | | TYPE | | POSITIONS | | OPTIONS: |
| MBC = Mobile Battery Connector | | P thru W | | 2 thru 8 | | Add designator(s) to end of part number T/R = tape and reel packaging |

Spring Connectors

| PART NUMBER | PRODUCT TYPE | BATTERY TYPE (BATTERY HOLDERS) | BODY TYPE (BATTERY HOLDERS) | PRODUCT DATA |
|-------------|--------------------------|--------------------------------|-----------------------------|----------------------|
| BS-1-1 | Battery Snap | 9 Volt | 9 Volt Battery Snap | View |
| BS-2-1 | Battery Snap | 9 Volt | 9 Volt Battery Snap | View |
| BS-4-1 | Battery Snap | 9 Volt | 9 Volt Battery Snap | View |
| BS-5-1 | Battery Snap | 9 Volt | 9 Volt Battery Snap | View |
| BS-6-1 | Battery Snap | 9 Volt | 9 Volt Battery Snap | View |
| MBC-P-03-TR | Mobile Battery Connector | | | View |
| MBC-Q-03-TR | Mobile Battery Connector | | | View |
| MBC-R-04-TR | Mobile Battery Connector | | | View |
| MBC-S-04-TR | Mobile Battery Connector | | | View |
| MBC-T-04-TR | Mobile Battery Connector | | | View |
| MBC-U-04-TR | Mobile Battery Connector | | | View |
| MBC-V-05-TR | Mobile Battery Connector | | | View |
| MBC-W-XX-TR | Mobile Battery Connector | | | View |

Battery Holders

| Part Number | Product Type | Battery Type (Battery Holders) | Body Type (Battery Holders) | Product Data |
|---------------|----------------|--------------------------------|-----------------------------|----------------------|
| BH-100A-1 | Battery Holder | Coin Cell | Coin Cell Surface Mount | View |
| BH-102B-5 | Battery Holder | AAA | 2 Cell | View |
| BH-105A-1 | Battery Holder | Coin Cell | Coin Cell Through Hole | View |
| BH-108A-5 | Battery Holder | Coin Cell | Coin Cell Surface Mount | View |
| BH-109A-5 | Battery Holder | Coin Cell | Coin Cell Surface Mount | View |
| BH-109B-5 | Battery Holder | Coin Cell | Coin Cell Surface Mount | View |
| BH-113A-1 | Battery Holder | Coin Cell | Coin Cell Through Hole | View |
| BH-122A-5 | Battery Holder | Coin Cell | Coin Cell Surface Mount | View |
| BH-123A-1 | Battery Holder | Coin Cell | Coin Cell Through Hole | View |
| BH-124A-1 | Battery Holder | Coin Cell | Coin Cell Through Hole | View |
| BH-125A-1 | Battery Holder | Coin Cell | Coin Cell Through Hole | View |
| BH-127A-1 | Battery Holder | Coin Cell | Coin Cell Through Hole | View |
| BH-128A-5 | Battery Holder | Coin Cell | Coin Cell Surface Mount | View |
| BH-129A-5 | Battery Holder | AAA | 1 Cell | View |
| BH-25C-1 | Battery Holder | Coin Cell | Coin Cell Through Hole | View |
| BH-25D-1 | Battery Holder | Coin Cell | Coin Cell Through Hole | View |
| BH-25E-1 | Battery Holder | Coin Cell | Coin Cell Through Hole | View |
| BH-25F-1 | Battery Holder | Coin Cell | Coin Cell Through Hole | View |
| BH-27A-5-G-WT | Battery Holder | Coin Cell | Coin Cell Surface Mount | View |
| BH-27A-5-WT | Battery Holder | Coin Cell | Coin Cell Surface Mount | View |
| BH-28A-1 | Battery Holder | Coin Cell | Coin Cell Through Hole | View |
| BH-32C-1 | Battery Holder | Coin Cell | Coin Cell Through Hole | View |
| BH-32D-1 | Battery Holder | Coin Cell | Coin Cell Through Hole | View |
| BH-32E-1 | Battery Holder | Coin Cell | Coin Cell Through Hole | View |
| BH-32F-1 | Battery Holder | Coin Cell | Coin Cell Through Hole | View |
| BH-32H-1 | Battery Holder | Coin Cell | Coin Cell Through Hole | View |
| BH-35A-1 | Battery Holder | Coin Cell | Coin Cell Through Hole | View |
| BH-44A-5 | Battery Holder | Coin Cell | Coin Cell Surface Mount | View |
| BH-44B-5 | Battery Holder | Coin Cell | Coin Cell Surface Mount | View |
| BH-44C-5 | Battery Holder | Coin Cell | Coin Cell Surface Mount | View |
| BH-44D-5 | Battery Holder | Coin Cell | Coin Cell Surface Mount | View |
| BH-44E-5 | Battery Holder | Coin Cell | Coin Cell Surface Mount | View |
| BH-44F-5 | Battery Holder | Coin Cell | Coin Cell Surface Mount | View |
| BH-44G-5 | Battery Holder | Coin Cell | Coin Cell Surface Mount | View |
| BH-49A-1 | Battery Holder | Coin Cell | Coin Cell Through Hole | View |
| BH-49A-5 | Battery Holder | Coin Cell | Coin Cell Surface Mount | View |
| BH-49A-5-T-BK | Battery Holder | Coin Cell | Coin Cell Surface Mount | View |
| BH-49B-5 | Battery Holder | Coin Cell | Coin Cell Surface Mount | View |
| BH-49C-1 | Battery Holder | Coin Cell | Coin Cell Through Hole | View |
| BH-49C-1-BK | Battery Holder | Coin Cell | Coin Cell Through Hole | View |
| BH-49E-5 | Battery Holder | Coin Cell | Coin Cell Through Hole | View |
| BH-49E-5-BK | Battery Holder | Coin Cell | Coin Cell Through Hole | View |

| Part Number | Product Type | Battery Type (Battery Holders) | Body Type (Battery Holders) | Product Data |
|-------------|----------------|--------------------------------|-----------------------------|----------------------|
| BH-50B-1 | Battery Holder | Coin Cell | Coin Cell Through Hole | View |
| BH-50C-1 | Battery Holder | Coin Cell | Coin Cell Through Hole | View |
| BH-55-5 | Battery Holder | Coin Cell | Coin Cell Surface Mount | View |
| BH-57A-5 | Battery Holder | Coin Cell | Coin Cell Surface Mount | View |
| BH-67A-1 | Battery Holder | Coin Cell | Coin Cell Through Hole | View |
| BH-67A-5 | Battery Holder | Coin Cell | Coin Cell Surface Mount | View |
| BH-67B-5 | Battery Holder | Coin Cell | Coin Cell Surface Mount | View |
| BH-67D-5 | Battery Holder | Coin Cell | Coin Cell Surface Mount | View |
| BH-67E-5 | Battery Holder | Coin Cell | Coin Cell Surface Mount | View |
| BH-68A-1 | Battery Holder | Coin Cell | Coin Cell Through Hole | View |
| BH-74B-5 | Battery Holder | Coin Cell | Coin Cell Surface Mount | View |
| BH-74C-5 | Battery Holder | Coin Cell | Coin Cell Surface Mount | View |
| BH-74E-5 | Battery Holder | Coin Cell | Coin Cell Surface Mount | View |
| BH-74F-5 | Battery Holder | Coin Cell | Coin Cell Surface Mount | View |
| BH-74G-5-P | Battery Holder | Coin Cell | Coin Cell Surface Mount | View |
| BH-74H-5 | Battery Holder | Coin Cell | Coin Cell Surface Mount | View |
| BH-74K-5 | Battery Holder | Coin Cell | Coin Cell Surface Mount | View |
| BH-74L-5 | Battery Holder | Coin Cell | Coin Cell Surface Mount | View |
| BH-74M-5 | Battery Holder | Coin Cell | Coin Cell Surface Mount | View |
| BH-74N-5 | Battery Holder | Coin Cell | Coin Cell Surface Mount | View |
| BH-74P-5 | Battery Holder | Coin Cell | Coin Cell Surface Mount | View |
| BH-76A-1 | Battery Holder | Coin Cell | Coin Cell Through Hole | View |
| BH-78B-5 | Battery Holder | Coin Cell | Coin Cell Surface Mount | View |
| BH-80A-1 | Battery Holder | Coin Cell | Coin Cell Through Hole | View |
| BH-80B-1 | Battery Holder | Coin Cell | Coin Cell Through Hole | View |
| BH-82-1-2B | Battery Holder | Coin Cell | Coin Cell Through Hole | View |
| BH-82-5-2B | Battery Holder | Coin Cell | Coin Cell Surface Mount | View |
| BH-90-5 | Battery Holder | Coin Cell | Coin Cell Surface Mount | View |
| BH-91-1 | Battery Holder | Coin Cell | Coin Cell Through Hole | View |
| BH-92-5 | Battery Holder | Coin Cell | Coin Cell Surface Mount | View |
| BH-92A-5 | Battery Holder | Coin Cell | Coin Cell Surface Mount | View |
| BH-94A-1 | Battery Holder | Coin Cell | Coin Cell Through Hole | View |
| BH-95A-5 | Battery Holder | Coin Cell | Coin Cell Surface Mount | View |
| BH-98-1 | Battery Holder | Coin Cell | Coin Cell Through Hole | View |
| BH-98R-1 | Battery Holder | Coin Cell | Coin Cell Through Hole | View |

Adam Tech IEC & Mini IEC series AC Inlets and Outlets are primary power receptacles designed, manufactured, tested and approved to UL, CSA, VDE and other applicable international specifications including IEC-60320 and CEE-22. Adam Tech offers a wide variety of body styles, shapes and orientations to accommodate most class I & II applications with two or three blade contacts in both IEC and Mini IEC configurations. Mounting choices include screw holes and snap-in versions and four termination styles. Options of ganged ports or receptacle with integral fuse holder are also available.

FEATURES & SPECIFICATIONS

- FEATURES:
IEC & Mini-IEC types
IEC-60320, CEE-22 Compliant
UL, CSA and VDE approved
Multitude of Body Styles
Choice of terminations
Option of Integral Fuse Holder
- MATING CONNECTORS:
Adam Tech PC series power cords and all standard international
IEC 60320 power supply cords.
- PACKAGING:
Anti-ESD plastic trays
- APPROVALS AND CERTIFICATIONS:
UL Recognized File Nos. E224051, E224052
ENEC Approved European Norm Electrical Certification

- SPECIFICATIONS:
Material:
Insulator: Polycarbonate or Nylon 66, glass filled, rated UL94V-0
Insulator Color: Black
Contacts: Phosphor Bronze or Brass
- Plating:
Nickel over copper underplate. (Solder terminals: Tin over copper underplate)
- Electrical:
Operating Voltage: 250V AC
Current Rating: IEC - UL & CSA: 15 Amps Max, VDE: 10 Amps Max.
Mini IEC - UL, CSA & VDE 2.5 Amps Max.
Insulation Resistance: 100 MΩ Min. @ 500V DC
Dielectric Withstanding Voltage: 2000V AC for 1 Minute
- Temperature Rating:
Operation Temperature: -25°C ~ +70°C

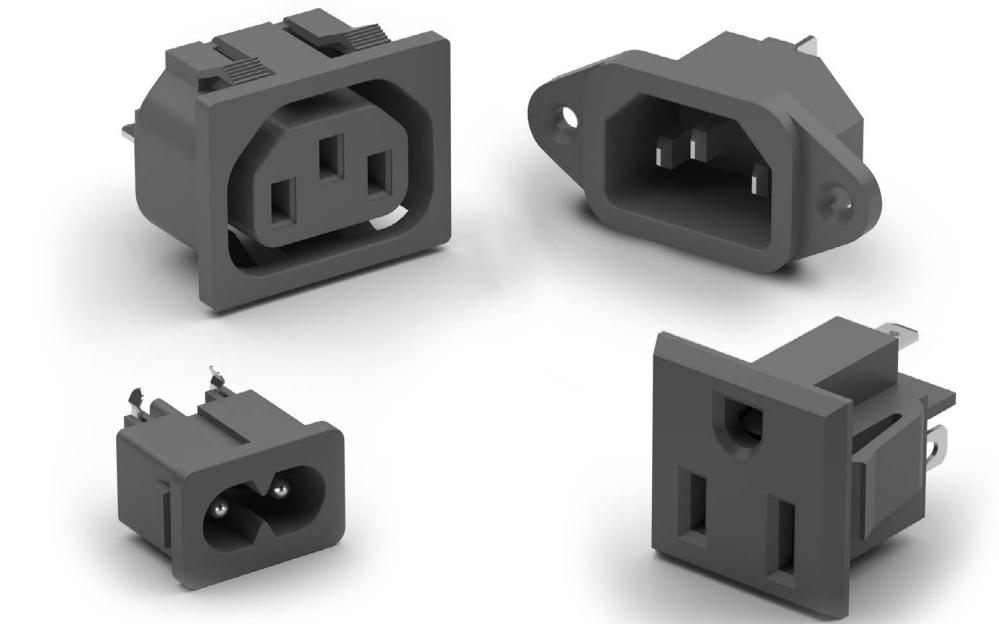

PART NUMBER CONFIGURATION

| IEC | - | A | - | 1 | - | 150 |
|----------------------------------|---|------------|---|---|---|--|
| SERIES | | BODY STYLE | | TERMINALS | | PANEL THICKNESS |
| IEC = International inlet/outlet | | See below | | 1 = .187" Quick-connect terminals 2 = .250" Quick-connect terminals 3 = Solder terminals .157" [4.0mm] 4 = Right Angle PCB mount 5 = Solder Terminals .098" [2.5mm] | | (for body styles C, D & J only) Blank = Universal Snap 080 = 0.8mm Panel 120 = 1.2mm Panel 150 = 1.5mm Panel 200 = 2.0mm Panel 300 = 3.0mm Panel |

BODY STYLE

A = Male Inlet, Screw-on panel mount
B = Female Outlet, Screw-on panel mount
C = Male Inlet, Snap-in panel mount
D = Female Outlet, Snap-in panel mount
E = Male Inlet, Right Angle PC board mount with mounting flange (Specify EW, EX, EY or EZ)
F = Male Inlet, Screw on panel mount with 5 x 20mm fuse holder
G = Male Inlet, Snap-in panel mount with 5 x 20mm fuse holder
HS = Inlet/Outlet, snap-in panel mount
HR = Inlet/outlet, snap-in panel mount, right angle PCB mount
J = Male inlet, right angle PCB & tail with snap-in panel mounting
NA = Mini-IEC right angle, snap-in
NB = Mini-IEC right angle, slide-in
NB-A = Mini-IEC right angle, slide-in with pegs
NC = Mini-IEC right angle, with flush flange
NC-A = Mini-IEC right angle, with extended face
ND = Mini-IEC right angle, with enclosed body
NF = Mini-IEC right angle, polarized with flange
NH = Mini-IEC right angle, with ground pin
NH-A = Mini-IEC right angle, flange mount with ground pin
GS = Fused inlet with switch snap in panel mount
FS = Fused inlet with switch screw on panel mount
M = Female outlet, 20 AMP, Flanged
N = Male inlet, 20 AMP, Snap-In

| PART NUMBER | TYPE | STYLE | TERMINALS | PANEL THICKNESS | PRODUCT DATA |
|--------------|------|--|------------------------|-----------------|----------------------|
| IEC-A-1 | IEC | Male Inlet, Screw On Panel Mount | .187" QD Terminals | 3.0mm | View |
| IEC-A-2 | IEC | Male Inlet, Screw On Panel Mount | .250" QD Terminals | 3.0mm | View |
| IEC-A-3 | IEC | Male Inlet, Screw On Panel Mount | .157" Solder Terminals | 3.0mm | View |
| IEC-A-4 | IEC | Male Inlet, Screw On Panel Mount | Right Angle PCB Mount | 3.0mm | View |
| IEC-B-1 | IEC | Female Outlet, Screw On Panel Mount | .187" QD Terminals | 3.2mm | View |
| IEC-B-2 | IEC | Female Outlet, Screw On Panel Mount | .250" QD Terminals | 3.2mm | View |
| IEC-C-1 | IEC | Male Inlet, Snap In Panel Mount | .187" QD Terminals | 3.0mm | View |
| IEC-C-1-080 | IEC | Male Inlet, Snap In Panel Mount | .187" QD Terminals | 0.8mm | View |
| IEC-C-1-150 | IEC | Male Inlet, Snap In Panel Mount | .187" QD Terminals | 1.5mm | View |
| IEC-C-1-400 | IEC | Male Inlet, Snap In Panel Mount | .187" QD Terminals | 4.0mm | View |
| IEC-C-2 | IEC | Male Inlet, Snap In Panel Mount | .250" QD Terminals | 3.0mm | View |
| IEC-C-2-080 | IEC | Male Inlet, Snap In Panel Mount | .250" QD Terminals | 0.8mm | View |
| IEC-C-2-150 | IEC | Male Inlet, Snap In Panel Mount | .250" QD Terminals | 1.5mm | View |
| IEC-C-2-400 | IEC | Male Inlet, Snap In Panel Mount | .250" QD Terminals | 4.0mm | View |
| IEC-C-3 | IEC | Male Inlet, Snap In Panel Mount | .157" Solder Terminals | 3.0mm | View |
| IEC-C-3-080 | IEC | Male Inlet, Snap In Panel Mount | .157" Solder Terminals | 0.8mm | View |
| IEC-C-3-150 | IEC | Male Inlet, Snap In Panel Mount | .157" Solder Terminals | 1.5mm | View |
| IEC-C-3-400 | IEC | Male Inlet, Snap In Panel Mount | .157" Solder Terminals | 4.0mm | View |
| IEC-C-5 | IEC | Male Inlet, Snap In Panel Mount | .098" Solder Terminals | 3.0mm | View |
| IEC-C-5-080 | IEC | Male Inlet, Snap In Panel Mount | .098" Solder Terminals | 0.8mm | View |
| IEC-C-5-150 | IEC | Male Inlet, Snap In Panel Mount | .098" Solder Terminals | 1.5mm | View |
| IEC-C-5-400 | IEC | Male Inlet, Snap In Panel Mount | .098" Solder Terminals | 4.0mm | View |
| IEC-D-1 | IEC | Female Outlet, Snap In Panel Mount | .187" QD Terminals | 3.0mm | View |
| IEC-D-2 | IEC | Female Outlet, Snap In Panel Mount | .250" QD Terminals | 3.0mm | View |
| IEC-D-3 | IEC | Female Outlet, Snap In Panel Mount | .157" Solder Terminals | 3.0mm | View |
| IEC-D-SX-150 | IEC | Stacked Female Outlet, Snap In Panel Mount | | 3.0mm | View |
| IEC-EW-4 | IEC | Male Inlet, Right Angle PCB Mount with Mounting Flange | Right Angle PCB Mount | 3.0mm | View |
| IEC-EZ-4 | IEC | Male Inlet, Right Angle PCB Mount with Mounting Flange | Right Angle PCB Mount | 3.0mm | View |
| IEC-F-1 | IEC | Male Inlet, Screw On Panel Mount with Fuse Holder | .187" QD Terminals | 3.0mm | View |
| IEC-F-2 | IEC | Male Inlet, Screw On Panel Mount with Fuse Holder | .250" QD Terminals | 3.0mm | View |
| IEC-FS-1 | IEC | Fused Inlet with Fused Screw On Panel Mount | .187" QD Terminals | 3.0mm | View |
| IEC-G-1 | IEC | Male Inlet, Snap In Panel Mount with Fuse Holder | .187" QD Terminals | 3.0mm | View |
| IEC-G-2 | IEC | Male Inlet, Snap In Panel Mount with Fuse Holder | .250" QD Terminals | 3.0mm | View |
| IEC-G-5 | IEC | Male Inlet, Snap In Panel Mount with Fuse Holder | .157" Solder Terminals | 3.0mm | View |
| IEC-GS-1-100 | IEC | Fused Inlet with Switch Snap in Panel Mount | .187" QD Terminals | 1.0mm | View |
| IEC-GS-1-150 | IEC | Fused Inlet with Switch Snap in Panel Mount | .187" QD Terminals | 1.5mm | View |
| IEC-GS-1-200 | IEC | Fused Inlet with Switch Snap in Panel Mount | .187" QD Terminals | 2.0mm | View |
| IEC-HS-1 | IEC | Inlet/Outlet Combination, Snap In Panel Mount | .187" QD Terminals | 3.0mm | View |
| IEC-J-4-150 | IEC | Male Inlet, Right Angle PCB Mount | Right Angle PCB Mount | 1.5mm | View |
| IEC-J-4-200 | IEC | Male Inlet, Right Angle PCB Mount | Right Angle PCB Mount | 2.0mm | View |
| IEC-J-4-300 | IEC | Male Inlet, Right Angle PCB Mount | Right Angle PCB Mount | 3.0mm | View |
| IEC-M-1 | IEC | Male Inlet, Screw On Panel Mount | .187" QD Terminals | 3.0mm | View |

| PART NUMBER | TYPE | STYLE | TERMINALS | PANEL THICKNESS | PRODUCT DATA |
|--------------------------|---------------|---|----------------------------|-----------------|----------------------|
| IEC-NA-4 | Mini IEC | Mini IEC, Right Angle Snap In | Right Angle PCB Mount | 2.6mm | View |
| IEC-NC-4 | Mini IEC | Mini IEC, Right Angle with Flush Flange | Right Angle PCB Mount | 4.0mm | View |
| IEC-NC-A-4 | Mini IEC | Mini IEC, Right Angle with Extended Face | Right Angle PCB Mount | 4.0mm | View |
| IEC-ND-4 | Mini IEC | Mini IEC, Right Angle with Enclosed Body | Right Angle PCB Mount | 3.0mm | View |
| IEC-NF-4 | Mini IEC | Mini IEC, Right Angle Polarized with Flange | Right Angle PCB Mount | 3.0mm | View |
| IEC-NH-4 | Mini IEC | Mini IEC, Right Angle with Ground Pin | Right Angle PCB Mount | 4.0mm | View |
| NEMA-5-1-A | NEMA | NEMA Receptacle | .187" QD Terminals | 3.4mm | View |
| NEMA-5-1-B | NEMA | NEMA Receptacle | .187" QD Terminals | 3.4mm | View |
| NEMA-5-15-PC | NEMA | NEMA Receptacle | Vertical PCB Mount | 5.2mm | View |
| NEMA-5-2 | NEMA | NEMA Receptacle | | 3.5mm | View |
| NEMA-5-3 | NEMA | NEMA Receptacle | IDC Vertical Orientation | 5.2mm | View |
| NEMA-5-3-HW | NEMA | NEMA Receptacle | IDC Horizontal Orientation | 5.0mm | View |
| NEMA-5-3-RA-AN4860-1-065 | NEMA | Female Outlet, Snap In Panel Mount | Right Angle PCB Mount | 3.0mm | View |
| NEMA-5-3-RA-PC | NEMA | NEMA Receptacle | Right Angle PCB Mount | 5.3mm | View |
| PA-001 | Power Adapter | Adapter: NEMA Plug to USB Type A Socket | | | View |
| PA-002 | Power Adapter | Adapter: NEMA Plug to DC Plug | | | View |
| PA-003 | Power Adapter | Adapter: NEMA Plug to DC Plug | | | View |
| PA-004 | Power Adapter | Adapter: NEMA Plug to DC Plug | | | View |
| PA-005 | Power Adapter | Adapter: NEMA Plug to DC Plug | | | View |
| PA-006 | Power Adapter | Adapter: IEC Socket to DC Plug | | | View |
| PA-007-X | Power Adapter | Adapter: NEMA Plug to DC Plug | | | View |
| PA-008-X | Power Adapter | Adapter: NEMA Plug to DC Plug | | | View |
| PA-009-X | Power Adapter | Adapter: NEMA Plug to DC Plug | | | View |
| PA-010 | Power Adapter | Adapter: NEMA Plug to USB Type A Socket | | | View |
| PA-011 | Power Adapter | Adapter: IEC Socket to DC Plug | | | View |
| PA-012 | Power Adapter | Adapter: NEMA Plug to DC Plug | | | View |
| PA-013 | Power Adapter | Adapter: NEMA Plug to DC Plug | | | View |
| PA-014 | Power Adapter | Adapter: NEMA Plug to USB Type C Socket | | | View |
| PC-0102076AC03 | Power Cord | | | | View |
| PC-0103150BA03 | Power Cord | | | | View |

Adam Tech’s EMI/RFI Power Line Filters are designed to block the incoming and outgoing interference of high-frequency signals. This allows devices to run without interruption. Adam Tech’s power line filters have a voltage rating of 115/250VAC, and current ratings ranging from 1A to 20A. A variety of options are available, including outline, mounting, and switches.

FEATURES & SPECIFICATIONS

FEATURES:

- Line filter type
- Flanged panel or chassis mount
- 115/250VAC voltage rating
- Current ratings ranging from 1 to 20 Amps
- Fused option
- Switch option
- Various termination options including quick connect, wire leads, terminal block, and screw
- Ideal for switching power supplies
- Prevents electromagnetic interference signals from reaching the input power line or the equipment

APPLICATIONS:

- Medical
- Industrial
- Computers
- Household appliances

SPECIFICATIONS:

Electrical:

- Voltage rating: 115/250VAC
- Current rating range: 1 to 20A RMS max
- Leakage current (each line to ground):
 - 115VAC/60HZ: 0.3mA to 0.5mA max
 - 250VAC/50HZ: 0.6mA to 1.0mA max
- Hipot rating (for 1 minute):
 - A. Line to ground: 2,250 VDC
 - B. Line to line: 500 or 1450 VDC
- IR: 50 Mohms @500 VDC any input or output to ground

Temperature Rating:

Operating temperature range: -25°C to +100°C

APPROVALS AND CERTIFICATIONS:

UL Recognized File no. E244331



| PART NUMBER | MOUNTING TYPE | VOLTAGE RATING | CURRENT RATING | FUSED | SWITCHED | TERMINATION | PRODUCT DATA |
|------------------|---------------------|----------------|----------------|-----------|----------|------------------------------|----------------------|
| PLF-11A1-10A-Q | Flanged Panel Mount | 115/250V AC | 10 Amp | Non-Fused | No | Quick Connect .250" [6.35mm] | View |
| PLF-11A1-6A-Q | Flanged Panel Mount | 115/250V AC | 6 Amp | Non-Fused | No | Quick Connect .250" [6.35mm] | View |
| PLF-11B1-10A-Q-R | Chassis Mount | 115/250V AC | 10 Amp | Fused | No | Quick Connect .250" [6.35mm] | View |
| PLF-11B1-6A-Q-R | Chassis Mount | 115/250V AC | 6 Amp | Fused | No | Quick Connect .250" [6.35mm] | View |
| PLF-11B2-10A-Q | Flanged Panel Mount | 115/250V AC | 10 Amp | Fused | No | Quick Connect .250" [6.35mm] | View |
| PLF-11B2-6A-Q-R5 | Flanged Panel Mount | 115/250V AC | 6 Amp | Fused | No | Quick Connect .250" [6.35mm] | View |
| PLF-11C1-10A-Q | Flanged Panel Mount | 115/250V AC | 10 Amp | Fused | Yes | Quick Connect .250" [6.35mm] | View |
| PLF-11C4-10A-Q-R | Flanged Panel Mount | 115/250V AC | 10 Amp | Fused | Yes | Quick Connect .250" [6.35mm] | View |
| PLF-11E1-10A-W-R | Chassis Mount | 115/250V AC | 10 Amp | Non-Fused | No | Wire Leads | View |
| PLF-11E1-1A-W | Chassis Mount | 115/250V AC | 1 Amp | Non-Fused | No | Wire Leads | View |
| PLF-11E1-6A-W | Chassis Mount | 115/250V AC | 6 Amp | Non-Fused | No | Wire Leads | View |
| PLF-11E3-6A-Q-R | Chassis Mount | 115/250V AC | 6 Amp | Non-Fused | No | Quick Connect .250" [6.35mm] | View |
| PLF-12D2-10A-Q-R | Chassis Mount | 115/250V AC | 10 Amp | Non-Fused | No | Quick Connect .250" [6.35mm] | View |
| PLF-12D2-3A-Q-R | Chassis Mount | 115/250V AC | 3 Amp | Non-Fused | No | Quick Connect .250" [6.35mm] | View |
| PLF-12D4-20A-Q-R | Chassis Mount | 115/250V AC | 20 Amp | Non-Fused | No | Quick Connect .250" [6.35mm] | View |
| PLF-12E4-10A-Q-R | Chassis Mount | 115/250V AC | 10 Amp | Non-Fused | No | Quick Connect .250" [6.35mm] | View |
| PLF-12E4-20A-S-R | Chassis Mount | 115/250V AC | 20 Amp | Non-Fused | No | Screw | View |
| PLF-21D3-10A-Q | Chassis Mount | 115/250V AC | 10 Amp | Non-Fused | No | Quick Connect .250" [6.35mm] | View |
| PLF-21D5-20A-T | Chassis Mount | 115/250V AC | 20 Amp | Non-Fused | No | Terminal block | View |
| PLF-22D1-6A-W | Chassis Mount | 115/250V AC | 6 Amp | Non-Fused | No | Wire Leads | View |
| PLF-22D6-20A-Q | Chassis Mount | 115/250V AC | 20 Amp | Non-Fused | No | Quick Connect .250" [6.35mm] | View |
| PLF-27D1-3A-W | Chassis Mount | 115/250V AC | 3 Amp | Non-Fused | No | Wire Leads | View |

Adam Tech’s Fiber Optic Transceivers transmit and receive data with speed and reliability. The offering includes SFP, SFP+, SFP28, QSFP+, and QSFP28 pluggable modules. With data rates ranging from 1.25G to 100G and transmissions between 10km and 100m, this product line covers a wide range of applications. Most of the offering is composed of single fiber bidirectional transceivers, whose paired A and B parts transmit and receive in two different directions of the center wavelength to cooperatively achieve bi-directional transmission of optical signals on a fiber.

FEATURES & SPECIFICATIONS

FEATURES:

- SFP, SFP+, SFP28, QSFP+, & QSFP28 modules
- Data rates: 1.25G, 10G, 25G, 40G, & 100G
- Transmissions: 10km, 20km, 40km, & 100M
- Center wavelengths: 850nm, 1310nm, 1270T/1330R, 1330T/1270R, 1310T/1550R, & 1550T/1310R
- Single fiber bidirectional
- RoHS compliant

APPLICATIONS:

- Ethernet
- Fiber channel
- Wireless
- Firewalls
- Routers
- High-bandwidth data communications

| PART NUMBER | TYPE | SPEED | TRANSMISSION RANGE | CENTER WAVELENGTH | BIDIRECTIONAL (BIDI) | PRODUCT DATA |
|----------------|--------|-------|--------------------|-------------------|----------------------|----------------------|
| TVASFPBD-X-X | SFP | 1.25G | 10-20km | 1310/1550nm | Yes | View |
| TVASFPSM-X | SFP | 1.25G | 10-20km | 1310nm | No | View |
| TVBSFPPBD-X-X | SFP+ | 10G | 10-40km | 1270/1330nm | Yes | View |
| TVCSFP28BD-X-X | SFP28 | 25G | 10km | 1270/1330nm | Yes | View |
| TVDQSFP28SR4-1 | QSFP+ | 40G | 100m | 850nm | No | View |
| TVEQSFP28SR4-1 | QSFP28 | 100G | 100m | 850nm | No | View |



CASE STUDY



Transceivers are commonly utilized in servers, as seen above, to transmit and receive fiber optic signals.

Adam Tech’s RF connector series are a comprehensive assortment of Radio Frequency Signal Connectors in standard, miniature, subminiature, micro miniature, and surface mount styles. Included are BNC, TNC, FME, FMA, SMA, SMB, N, F, PAL, UHF, Mini UHF, MCX, MMCX, MHF, W.FL, & 1.6/5.6 coupling versions. Each has a standard industry interface. Most are ideal for applications where size and weight are important in densely populated applications. All afford excellent RF characteristics.

FEATURES & SPECIFICATIONS

FEATURES:
Bodies available with gold or nickel plating
Insulators available in Teflon, Delrin, and Polypropylene
Standard availability of 50 or 75 ohms impedance
Through hole and SMT types for printed circuit board versions
Male and female types available in bulkhead and cable mount versions

MATING CONNECTORS:
Adam Tech RF series connectors and all industry Standard RF connectors

PACKAGING:
Anti-ESD plastic trays or bags

APPROVALS AND CERTIFICATIONS:
UL Recognized File no. E224053

SPECIFICATIONS:
Material:
Housing: Brass, Nickel plated
Zinc diecast, Nickel plated
Standard Insulators: Delrin, Polypropylene or Teflon

Optional Hi-Temp Insulator: Teflon
Contacts: Beryllium copper, Gold plated
Electrical:
Operating voltage: 150V AC max.
Contact resistance: 5 mΩ max. initial
Impedance: 50 or 75 ohms
Insulation resistance: 5000 M min.
Dielectric withstanding voltage: 1000V AC for 1 minute
VSWR: 1.2 max
Frequency range: 0 – 6 GHZ
Mechanical:
Engagement force: 4.5 lbs max
Disengagement force: 2 lbs min
Cable retention: equal to breaking strength of cable employed
Durability: 500 cycles

Temperature Rating:
Operating temperature: -20°C to +85°C
Soldering process temperature:
Standard insulator: 235°C
Hi-Temp insulator: 260°C

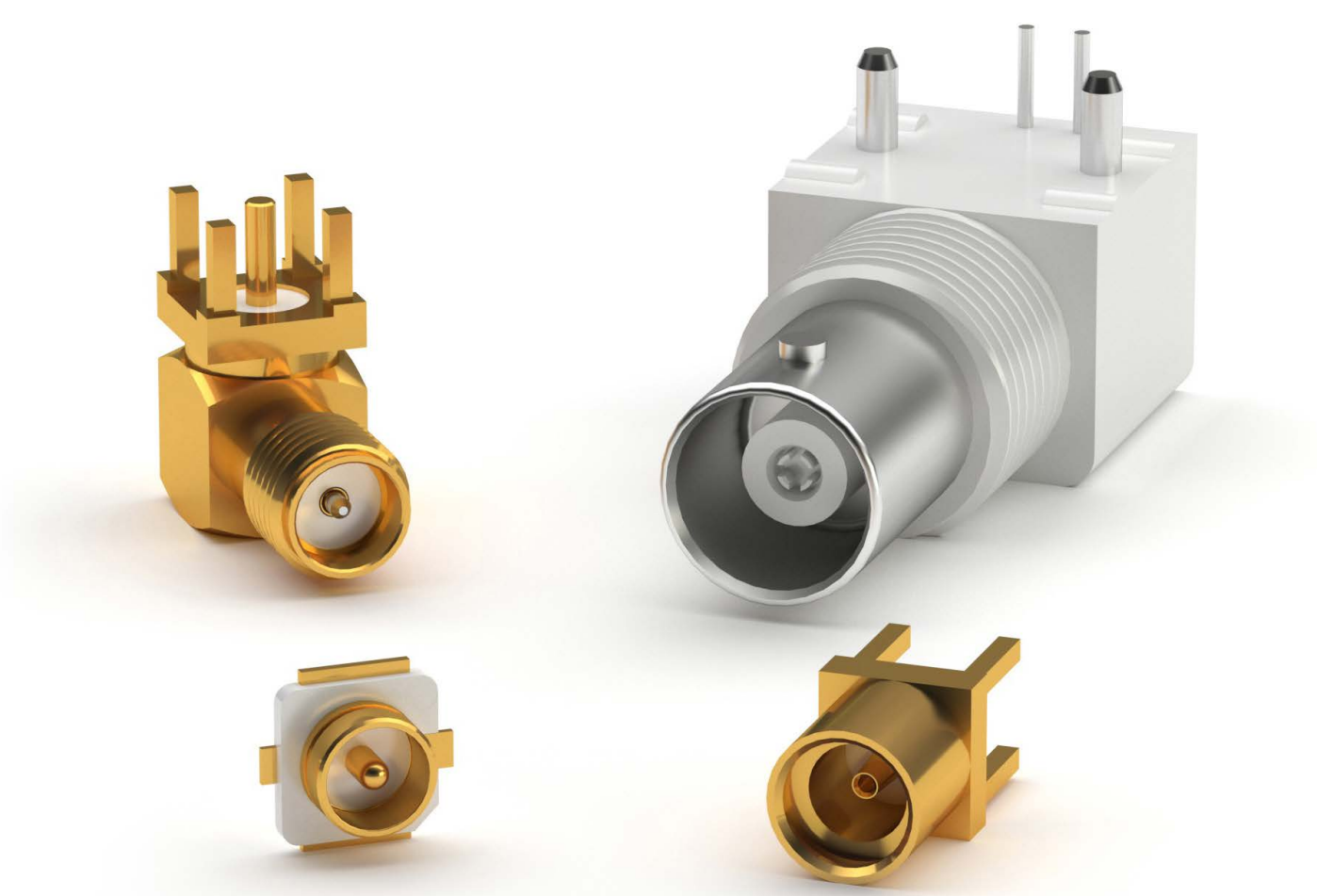

| PART NUMBER CONFIGURATION | | | | | | |
|---------------------------|--------------|------------|-------------------------------------|---|------------------------------|----|
| RF | - | 1 | - | 01 | - | 50 |
| SERIES | STYLE | TYPE | INSULATOR MATERIAL | CABLE TYPE OR APPLICATION | IMPEDENCE | |
| RF = RF Connector | 1 = BNC | 01 thru 99 | T = Teflon | 00 = PCB Mount | 50 = 50 Ohms 75 = 75 Ohms | |
| | 2 = SMA | | D = Delrin | 01 = 55U/58/58A/58C/140U/141/141A/142U/223U/303 | | |
| | 3 = SMB | | P = Polypropylene | 02 = 174U/188A/316U | | |
| | 4 = F | | 03 = 179U/187U | | | |
| | 5 = N | | 04 = 59/59A/59B/62/62AU/62B/62C/210 | | | |
| | 6 = UHF | | 05 = RG 6/U | | | |
| | 7 = TNC | | 06 = RG 213/U | | | |
| | 8 = FME | | 07 = .141-Semi-Rigid | | | |
| | 9 = Mini UHF | | 08 = .085/.086-Semi-Rigid | | | |
| | 11 = MCX | | AS = Adapter or Splitter | | | |
| | 12 = MMCX | | | | | |
| | 20 = MHF | | | | | |
| | 28 = W. FL | | | | | |

OPTIONS

Add as suffix to basic part no.
HT = Hi-Temp insulator for hi-temp soldering processes up to 260°C
G = Gold plated body and contact

W. FL

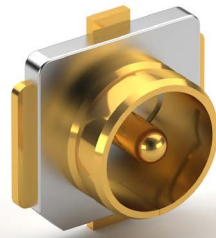

RF28-05-L-00-50-G

| PART NUMBER | TYPE | INSULATOR MATERIAL | IMPEDENCE | CABLE TYPE OR APPLICATION | OPTIONS | GENDER | PRODUCT DATA |
|-----------------------|-------|--------------------|-----------|---------------------------|---------|--------|----------------------|
| RF-28-02-T-81-50-G-TR | W. FL | Teflon | 50 ohms | | | | View |
| RF28-01-T-00-50-G | W. FL | Teflon | 50 ohms | PCB Mount | | | View |

MMCX



RF12-07-T-00-50-G

| PART NUMBER | TYPE | INSULATOR MATERIAL | IMPEDENCE | CABLE TYPE OR APPLICATION | OPTIONS | GENDER | PRODUCT DATA |
|-----------------------|------|--------------------|-----------|---------------------------|---------|--------|----------------------|
| RF12-04-T-00-50-G | MMCX | Teflon | 50 ohms | PCB Mount | | Male | View |
| RF12-05-T-00-50-G | MMCX | Teflon | 50 ohms | PCB Mount | | Female | View |
| RF12-05A-T-00-50-G | MMCX | Teflon | 50 ohms | PCB Mount | | | View |
| RF12-05A-T-00-50-G-TR | MMCX | Teflon | 50 ohms | PCB Mount | | | View |
| RF12-06-T-02-50-G | MMCX | Teflon | 50 ohms | 174U/188A/316U | | | View |
| RF12-06-T-21-50-G | MMCX | Teflon | 50 ohms | | | | View |
| RF12-06A-T-02-50-G | MMCX | Teflon | 50 ohms | 174U/188A/316U | | | View |
| RF12-07-T-00-50-G | MMCX | Teflon | 50 ohms | PCB Mount | | | View |
| RF12-07A-T-00-50-G | MMCX | Teflon | 50 ohms | PCB Mount | | | View |
| RF12-07B-T-00-50-G | MMCX | Teflon | 50 ohms | PCB Mount | | | View |
| RF12-07C-T-00-50-G | MMCX | Teflon | 50 ohms | PCB Mount | | | View |
| RF12-07D-T-00-50-G | MMCX | Teflon | 50 ohms | PCB Mount | | | View |
| RF12-07E-T-00-50-G | MMCX | Teflon | 50 ohms | PCB Mount | | | View |
| RF12-07H-T-00-50-G | | | | | | | View |
| RF12-08-T-21-50-G | MMCX | Teflon | 50 ohms | | | | View |
| RF12-08A-T-21-50-G | MMCX | Teflon | 50 ohms | | | | View |
| RF12-08B-T-02-50-G | MMCX | Teflon | 50 ohms | 174U/188A/316U | | | View |
| RF12-09-T-00-50-G | MMCX | Teflon | 50 ohms | PCB Mount | | | View |
| RF12-10-T-21-50-G | MMCX | Teflon | 50 ohms | | | | View |
| RF12-13-T-00-50-G | MMCX | Teflon | 50 ohms | PCB Mount | | | View |
| RF12-15-T-00-50-G | MMCX | Teflon | 50 ohms | PCB Mount | | | View |
| RF12-15-T-02-50-G | MMCX | Teflon | 50 ohms | 174U/188A/316U | | | View |
| RF12-16-T-02-50 | MMCX | Teflon | 50 ohms | 174U/188A/316U | | | View |

| PART NUMBER | TYPE | INSULATOR MATERIAL | IMPEDENCE | CABLE TYPE OR APPLICATION | OPTIONS | GENDER | PRODUCT DATA |
|-----------------------|------|--------------------|-----------|---------------------------|---------|--------|----------------------|
| RF12-16U-T-02-50-G | MMCX | Teflon | 50 ohms | 174U/188A/316U | | | View |
| RF12-17-T-00-50-G | MMCX | Teflon | 50 ohms | PCB Mount | | | View |
| RF12-20-T-00-50-G | MMCX | Teflon | 50 ohms | PCB Mount | | | View |
| RF12-21-T-02-50-G | MMCX | Teflon | 50 ohms | 174U/188A/316U | | | View |
| RF12-25-T-00-50-G | MMCX | Teflon | 50 ohms | PCB Mount | | | View |
| RF12-25A-T-00-50-G | MMCX | Teflon | 50 ohms | PCB Mount | | | View |
| RF12-26-T-00-50-G | MMCX | Teflon | 50 ohms | PCB Mount | | | View |
| RF12-27-T-00-50-G | MMCX | Teflon | 50 ohms | PCB Mount | | | View |
| RF12-28-T-00-50-G | MMCX | Teflon | 50 ohms | PCB Mount | | | View |
| RF12-29-T-00-50-G | MMCX | Teflon | 50 ohms | PCB Mount | | | View |
| RF12-30-T-00-50-G | MMCX | Teflon | 50 ohms | PCB Mount | | | View |
| RF12-31-T-00-50-G | MMCX | Teflon | 50 ohms | PCB Mount | | | View |
| RF12-32-T-00-50-G | MMCX | Teflon | 50 ohms | PCB Mount | | | View |
| RF12-32B-T-00-50-G-TR | MMCX | Teflon | 50 ohms | PCB Mount | | | View |
| RF12-35-T-00-50-G | MMCX | Teflon | 50 ohms | PCB Mount | | | View |
| RF12-35-T-00-50-G-TR | MMCX | Teflon | 50 ohms | PCB Mount | | | View |
| RF12-35A-T-00-50-G | MMCX | Teflon | 50 ohms | PCB Mount | | | View |
| RF12-36-T-00-50-G-TR | MMCX | Teflon | 50 ohms | PCB Mount | | | View |
| RF12-40-T-00-50-G | MMCX | Teflon | 50 ohms | PCB Mount | | | View |
| RF12-41-T-00-50-G | MMCX | Teflon | 50 ohms | PCB Mount | | | View |

MCX

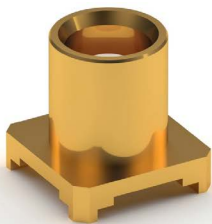

RF11-01-T-00-50

| PART NUMBER | TYPE | INSULATOR MATERIAL | IMPEDENCE | CABLE TYPE OR APPLICATION | OPTIONS | GENDER | PRODUCT DATA |
|----------------------|------|--------------------|-----------|--|---------|--------|----------------------|
| RF11-01-T-00-50-G | MCX | Teflon | 50 ohms | PCB Mount | | Female | View |
| RF11-04-D-00-50-G | MCX | Delrin | 50 ohms | PCB Mount | | | View |
| RF11-04-D-00-50-G-15 | MCX | Delrin | 50 ohms | PCB Mount | | | View |
| RF11-04-T-00-50-G | MCX | Teflon | 50 ohms | PCB Mount | | | View |
| RF11-04-T-00-50-G-15 | MCX | Teflon | 50 ohms | PCB Mount | | | View |
| RF11-04-T-00-75-G | MCX | Teflon | 75 ohms | 59 / 59A / 59B / 62 / 62AU / 62B / 62C 210 | | | View |
| RF11-06-T-00-50-G | MCX | Teflon | 50 ohms | RG 213/U | | | View |
| RF11-07-T-02-50-G | MCX | Teflon | 50 ohms | 174U/188A/316U | | | View |
| RF11-07-T-03-75-G | MCX | Teflon | 75 ohms | 179U/187U | | | View |
| RF11-07A-T-02-50-G | MCX | Teflon | 50 ohms | 174U/188A/316U | | | View |
| RF11-08-T-00-50-G | MCX | Teflon | 50 ohms | PCB Mount | | | View |
| RF11-11-T-02-50-G | MCX | Teflon | 50 ohms | 174U/188A/316U | | | View |
| RF11-11-T-03-75-G | MCX | Teflon | 75 ohms | 179U/187U | | | View |

| PART NUMBER | TYPE | INSULATOR MATERIAL | IMPEDENCE | CABLE TYPE OR APPLICATION | OPTIONS | GENDER | PRODUCT DATA |
|----------------------|------|--------------------|-----------|---------------------------|---------|--------|----------------------|
| RF11-11A-T-02-50-G | MCX | Teflon | 50 ohms | 174U/188A/316U | | | View |
| RF11-12-T-08-75-G | MCX | Teflon | 75 ohms | .085/.086 Semi Rigid | | | View |
| RF11-13-T-21-50-G | MCX | Teflon | 50 ohms | | | | View |
| RF11-14-T-08-50-G | MCX | Teflon | 50 ohms | .085/.086 Semi Rigid | | | View |
| RF11-15-T-00-50-G | MCX | Teflon | 50 ohms | PCB Mount | | | View |
| RF11-16-T-02-50-G | MCX | Teflon | 50 ohms | 174U/188A/316U | | | View |
| RF11-17-T-00-50-G | MCX | Teflon | 50 ohms | PCB Mount | | | View |
| RF11-17-T-00-50-G-TR | MCX | Teflon | 50 ohms | PCB Mount | | | View |
| RF11-18-T-00-75-G | MCX | Teflon | 75 ohms | PCB Mount | | | View |
| RF11-19-T-00-50-G | MCX | Teflon | 50 ohms | PCB Mount | | | View |
| RF11-19A-T-00-50-G | MCX | Teflon | 50 ohms | PCB Mount | | | View |
| RF11-19B-T-00-50-G | MCX | Teflon | 50 ohms | PCB Mount | | | View |
| RF11-25-T-02-50-G | MCX | Teflon | 50 ohms | 174U/188A/316U | | | View |
| RF11-26-T-00-75-G | MCX | Teflon | 75 ohms | PCB Mount | | | View |
| RF11-27-T-00-50-G | MCX | Teflon | 50 ohms | PCB Mount | | | View |
| RF11-27A-T-00-50-G | MCX | | | PCB Mount | | | View |
| RF11-28-T-00-50-G | MCX | Teflon | 50 ohms | PCB Mount | | | View |
| RF11-30-T-02-75-G | MCX | Teflon | 75 ohms | 174U/188A/316U | | | View |
| RF11-31-T-00-75-G | MCX | Teflon | 75 ohms | PCB Mount | | | View |
| RF12-01-T-02-50-G | MCX | Teflon | 50 ohms | 174U/188A/316U | | | View |

BNC



RF1-01A-D-00-75-M

| PART NUMBER | TYPE | INSULATOR MATERIAL | IMPEDENCE | CABLE TYPE OR APPLICATION | OPTIONS | GENDER | PRODUCT DATA |
|-----------------------|------|--------------------|-----------|---------------------------|---------|--------|----------------------|
| RF1- 86-D-00-50 | BNC | Delrin | 50 ohms | PCB Mount | | | View |
| RF1-01-D-00-75 | BNC | Delrin | 75 ohms | PCB Mount | | | View |
| RF1-01-D-00-75-MC | BNC | Delrin | 75 ohms | PCB Mount | | | View |
| RF1-01-P-00-50 | BNC | Polypropylene | 50 ohms | PCB Mount | | | View |
| RF1-01-P-00-50-BK | BNC | Polypropylene | 50 ohms | PCB Mount | | | View |
| RF1-01-P-00-50-HDW | BNC | Polypropylene | 50 ohms | PCB Mount | | | View |
| RF1-01-P-00-75 | BNC | Polypropylene | 75 ohms | PCB Mount | | | View |
| RF1-01-P-00-75-M | BNC | Polypropylene | 75 ohms | PCB Mount | | | View |
| RF1-01-P-00-75-M-HDW | BNC | Polypropylene | 75 ohms | PCB Mount | | | View |
| RF1-01-P-00-75-WT-HDW | BNC | Polypropylene | 75 ohms | PCB Mount | | | View |
| RF1-01A-00-P-50-M | BNC | Polypropylene | 50 ohms | | | | View |
| RF1-01A-D-00-50 | BNC | Delrin | 50 ohms | PCB Mount | | | View |

| PART NUMBER | TYPE | INSULATOR MATERIAL | IMPEDENCE | CABLE TYPE OR APPLICATION | OPTIONS | GENDER | PRODUCT DATA |
|------------------------|------|--------------------|-----------|--|---------|--------|----------------------|
| RF1-01A-D-00-50-WT | BNC | Delrin | 50 ohms | PCB Mount | | | View |
| RF1-01A-D-00-75 | BNC | Delrin | 75 ohms | PCB Mount | | | View |
| RF1-01A-D-00-75-M | BNC | Delrin | 75 ohms | PCB Mount | | | View |
| RF1-01A-D-00-75-M-HDW | BNC | Delrin | 75 ohms | PCB Mount | | | View |
| RF1-01A-D-00-75-M-HT | BNC | Delrin | 75 ohms | PCB Mount | | | View |
| RF1-01A-P-00-50 | BNC | Polypropylene | 50 ohms | PCB Mount | | | View |
| RF1-01A-P-00-50-M | BNC | Polypropylene | 50 ohms | PCB Mount | | | View |
| RF1-01A-P-00-50-M-HDW | BNC | Polypropylene | 50 ohms | PCB Mount | | | View |
| RF1-01A-P-00-75 | BNC | Polypropylene | 75 ohms | PCB Mount | | | View |
| RF1-01A-P-00-75-M | BNC | Polypropylene | 75 ohms | PCB Mount | | | View |
| RF1-01A-PP-00-50-FAC | BNC | | 50 ohms | PCB Mount | | | View |
| RF1-01A-PP-00-75-HDW | BNC | | 75 ohms | PCB Mount | | | View |
| RF1-01A-T-00-50 | BNC | Teflon | 50 ohms | PCB Mount | | | View |
| RF1-01B-D-00-50-HDW | BNC | Delrin | 50 ohms | PCB Mount | | | View |
| RF1-01B-D-00-50-WT-HDW | BNC | Delrin | 50 ohms | PCB Mount | | | View |
| RF1-01B-D-00-75 | BNC | Delrin | 75 ohms | PCB Mount | | | View |
| RF1-01B-D-00-75-HDW | BNC | Delrin | 75 ohms | PCB Mount | | | View |
| RF1-01B-D-00-75-WT-HDW | BNC | Delrin | 75 ohms | PCB Mount | | | View |
| RF1-01C-D-00-75-HDW | BNC | Delrin | 75 ohms | PCB Mount | | | View |
| RF1-01D-D-00-75-MC | BNC | Delrin | 75 ohms | PCB Mount | | | View |
| RF1-01D-P-00-50-M | BNC | Delrin | 50 ohms | PCB Mount | | | View |
| RF1-01D-P-00-75 | BNC | Polypropylene | 75 ohms | PCB Mount | | | View |
| RF1-01D-P-00-75-M | BNC | Polypropylene | 75 ohms | PCB Mount | | | View |
| RF1-01D-P-00-75-M-HDW | BNC | Polypropylene | 75 ohms | PCB Mount | | | View |
| RF1-01E-D-00-50 | BNC | Delrin | 50 ohms | PCB Mount | | | View |
| RF1-01E-D-00-75 | BNC | Delrin | 75 ohms | PCB Mount | | | View |
| RF1-01F-D-00-75-HDW | BNC | Delrin | 75 ohms | PCB Mount | | | View |
| RF1-01G-D-00-75 | BNC | Delrin | 75 ohms | PCB Mount | | | View |
| RF1-01H-D-00-XX-BK-HDW | BNC | Delrin | | PCB Mount | | | View |
| RF1-01H-D-00-XX-HDW | BNC | Delrin | | PCB Mount | | | View |
| RF1-01H-D-00-XX-M-HDW | BNC | Polypropylene | | PCB Mount | | | View |
| RF1-01K-D-00-50-BK-HDW | BNC | | | PCB Mount | | | View |
| RF1-01V-D-00-50 | BNC | Delrin | 50 ohms | PCB Mount | | | View |
| RF1-01V-P-00-50 | BNC | Polypropylene | 50 ohms | PCB Mount | | | View |
| RF1-01V-P-00-50-M-HDW | BNC | Polypropylene | 50 ohms | PCB Mount | | | View |
| RF1-01V-P-00-75-HDW | BNC | Polypropylene | 75 ohms | PCB Mount | | | View |
| RF1-01V-P-00-75-M | BNC | Polypropylene | 75 ohms | PCB Mount | | | View |
| RF1-01V-P-00-75-WT-HDW | BNC | Polypropylene | 75 ohms | PCB Mount | | | View |
| RF1-03-02-T-50 | BNC | Teflon | 50 ohms | | | | View |
| RF1-03-A-04-75 | BNC | | 75 ohms | 59 / 59A / 59B / 62 / 62AU / 62B / 62C 210 | | | View |
| RF1-03-D-01-50 | BNC | Delrin | 50 ohms | | | | View |
| RF1-03-D-02-50 | BNC | Delrin | 50 ohms | | | | View |

| Part Number | Type | Insulator Material | Impedence | Cable Type or Application | Options | Gender | Product Data |
|---------------------|------|--------------------|-----------|--|---------|--------|----------------------|
| RFI-03-D-03-75 | BNC | Delrin | 75 ohms | | | | View |
| RFI-03-D-04-75 | BNC | Delrin | 75 ohms | | | | View |
| RFI-03-D-05-75 | BNC | Delrin | 75 ohms | RG 6/U | | | View |
| RFI-03-D-20-50 | BNC | Delrin | 50 ohms | | | | View |
| RFI-03-P-02-50 | BNC | Polypropylene | 50 ohms | 174U/188A/316U | | | View |
| RFI-03-P-59-50 | BNC | Polypropylene | 50 ohms | | | | View |
| RFI-03-T-02-50 | BNC | Teflon | 50 ohms | 174U/188A/316U | | | View |
| RFI-03-T-03-75 | BNC | Teflon | 75 ohms | 179U/187U | | | View |
| RFI-03-T-04-XX | BNC | Teflon | | 59 / 59A / 59B / 62 / 62AU / 62B / 62C 210 | | | View |
| RFI-03-T-05-75 | BNC | Teflon | 75 ohms | RG 6/U | | | View |
| RFI-03-T-20-50 | BNC | Teflon | 50 ohms | | | | View |
| RFI-03A-T-02-75 | BNC | Teflon | 75 ohms | 174U/188A/316U | | | View |
| RFI-03B-D-02-50 | BNC | Delrin | 50 ohms | 174U/188A/316U | | | View |
| RFI-04-T-01-50 | BNC | Teflon | 50 ohms | 55U / 58 / 58A / 58C / 140U / 141 / 141A / 142U / 223U / 303 | | | View |
| RFI-04-T-02-50 | BNC | Teflon | 50 ohms | 174U/188A/316U | | | View |
| RFI-04-T-03-75 | BNC | Teflon | 75 ohms | 179U/187U | | | View |
| RFI-04-T-04-75 | BNC | Teflon | 75 ohms | 59 / 59A / 59B / 62 / 62AU / 62B / 62C 210 | | | View |
| RFI-04-T-21-50 | BNC | Teflon | 50 ohms | 59 / 59A / 59B / 62 / 62AU / 62B / 62C 210 | | | View |
| RFI-04A-D-02-50 | BNC | Delrin | 50 ohms | 174U/188A/316U | | | View |
| RFI-06-D-AS-50 | BNC | Delrin | 50 ohms | Adapter or Splitter | | | View |
| RFI-06-D-XX-50 | BNC | Delrin | 50 ohms | | | | View |
| RFI-07-T-00-50 | BNC | Teflon | 50 ohms | PCB Mount | | | View |
| RFI-07-T-00-75 | BNC | Teflon | 75 ohms | PCB Mount | | Female | View |
| RFI-07A-T-00-75 | BNC | Teflon | 75 ohms | PCB Mount | | | View |
| RFI-07B-T-00-75 | BNC | Teflon | 75 ohms | PCB Mount | | | View |
| RFI-07C-T-00-75 | BNC | Teflon | 75 ohms | PCB Mount | | | View |
| RFI-08-D-00-50-HDW | BNC | Delrin | 50 ohms | PCB Mount | | | View |
| RFI-08-D-00-75 | BNC | Delrin | 75 ohms | PCB Mount | | | View |
| RFI-08-D-14-50-G | BNC | Delrin | 50 ohms | | | | View |
| RFI-08-T-14-50 | BNC | Teflon | 50 ohms | | | | View |
| RFI-08A-D-00-50-HDW | BNC | Delrin | 50 ohms | PCB Mount | | | View |
| RFI-100-P-00-75-HDW | BNC | Polypropylene | 75 ohms | PCB Mount | | | View |
| RFI-101-P-00-75 | BNC | Polypropylene | 75 ohms | PCB Mount | | | View |
| RFI-105-T-00-75-G | BNC | Teflon | 75 ohms | PCB Mount | | | View |
| RFI-106-D-00-50-HDW | BNC | Delrin | 50 ohms | PCB Mount | | | View |
| RFI-106-D-00-75-HDW | BNC | Delrin | 75 ohms | PCB Mount | | | View |
| RFI-107-D-01-50 | BNC | Delrin | 50 ohms | 55U / 58 / 58A / 58C / 140U / 141 / 141A / 142U / 223U / 303 | | | View |
| RFI-108-T-00-50 | BNC | Teflon | 50 ohms | PCB Mount | | | View |
| RFI-108-T-00-50-GP | BNC | Teflon | 50 ohms | PCB Mount | | | View |
| RFI-108-T-00-75 | BNC | Teflon | 75 ohms | PCB Mount | | | View |

| Part Number | Type | Insulator Material | Impedence | Cable Type or Application | Options | Gender | Product Data |
|----------------------|------|--------------------|-----------|--|---------|--------|----------------------|
| RFI-108A-T-00-75-HDW | BNC | Teflon | 75 ohms | PCB Mount | | | View |
| RFI-109-T-01-50 | BNC | Teflon | 50 ohms | 55U / 58 / 58A / 58C / 140U / 141 / 141A / 142U / 223U / 303 | | | View |
| RFI-11-T-00-50 | BNC | Teflon | 50 ohms | PCB Mount | | | View |
| RFI-11-T-00-75 | BNC | Teflon | 75 ohms | PCB Mount | | | View |
| RFI-120-D-00-50 | BNC | Delrin | 50 ohms | PCB Mount | | | View |
| RFI-120-D-00-50-RA | BNC | Delrin | 50 ohms | PCB Mount | | | View |
| RFI-120A-D-00-75-RA | BNC | Delrin | 75 ohms | PCB Mount | | | View |
| RFI-125-T-AS-75 | BNC | Teflon | 75 ohms | | | | View |
| RFI-126-T-AS-75 | BNC | Teflon | 75 ohms | | | | View |
| RFI-127-D-00-75 | BNC | Delrin | 75 ohms | PCB Mount | | | View |
| RFI-127A-D-00-50 | BNC | Delrin | 50 ohms | PCB Mount | | | View |
| RFI-127A-D-00-75 | BNC | Delrin | 75 ohms | PCB Mount | | | View |
| RFI-128-D-00-75 | BNC | Delrin | 75 ohms | PCB Mount | | | View |
| RFI-128A-D-00-75 | BNC | Delrin | 75 ohms | PCB Mount | | | View |
| RFI-129-D-00-75 | BNC | Delrin | 75 ohms | PCB Mount | | | View |
| RFI-129A-D-00-75 | BNC | Delrin | 75 ohms | PCB Mount | | | View |
| RFI-13-D-01-50-G | BNC | Delrin | 50 ohms | 55U / 58 / 58A / 58C / 140U / 141 / 141A / 142U / 223U / 303 | | | View |
| RFI-130-D-00-75 | BNC | Delrin | 75 ohms | PCB Mount | | | View |
| RFI-131-D-00-75 | BNC | Delrin | 75 ohms | PCB Mount | | | View |
| RFI-132-D-03-75 | BNC | Delrin | 75 ohms | 179U/187U | | | View |
| RFI-133-T-00-75 | BNC | Teflon | 75 ohms | PCB Mount | | | View |
| RFI-134-D-00-75 | BNC | Delrin | 75 ohms | PCB Mount | | | View |
| RFI-134A-D-00-75 | BNC | Delrin | 75 ohms | PCB Mount | | | View |
| RFI-140-P-00-75 | BNC | Polypropylene | 75 ohms | PCB Mount | | | View |
| RFI-15-D-00-50 | BNC | Delrin | 50 ohms | PCB Mount | | | View |
| RFI-15-D-00-75 | BNC | Delrin | 75 ohms | PCB Mount | | | View |
| RFI-15-D-00-75-50 | BNC | Delrin | 75 ohms | PCB Mount | | | View |
| RFI-17-D-04-75 | BNC | Delrin | 75 ohms | 59 / 59A / 59B / 62 / 62AU / 62B / 62C 210 | | | View |
| RFI-17-D-05-75 | BNC | Delrin | 75 ohms | RG 6/U | | | View |
| RFI-18-D-14-50 | BNC | Delrin | 50 ohms | | | | View |
| RFI-19-D-03-75 | BNC | Delrin | 75 ohms | 179U/187U | | | View |
| RFI-19-T-02-50 | BNC | Teflon | 50 ohms | 174U/188A/316U | | | View |
| RFI-22-D-XX-50 | BNC | Delrin | 50 ohms | | | | View |
| RFI-22-D-XX-75 | BNC | Delrin | 75 ohms | | | | View |
| RFI-23-D-XX-50 | BNC | Delrin | 50 ohms | | | | View |
| RFI-23-D-XX-75 | BNC | Delrin | 75 ohms | | | | View |
| RFI-23-T-XX-50 | BNC | Teflon | 50 ohms | | | | View |
| RFI-23A-D-00-75 | BNC | Delrin | 75 ohms | PCB Mount | | | View |
| RFI-23A-D-XX-50 | BNC | Delrin | 50 ohms | | | | View |
| RFI-26-T-01-50 | BNC | Teflon | 50 ohms | 55U / 58 / 58A / 58C / 140U / 141 / 141A / 142U / 223U / 303 | | | View |

| Part Number | Type | Insulator Material | Impedence | Cable Type or Application | Options | Gender | Product Data |
|--------------------------------------|------|--------------------|-----------|--|-------------------|--------|----------------------|
| RFI-26-T-02-50 | BNC | Teflon | 50 ohms | 174U/188A/316U | | | View |
| RFI-26-T-03-75 | BNC | Teflon | 75 ohms | 179U/187U | | | View |
| RFI-26A-P-01-75 | BNC | Polypropylene | 75 ohms | 55U / 58 / 58A / 58C / 140U / 141 / 141A / 142U / 223U / 303 | | | View |
| RFI-26A-P-04-75 | BNC | Polypropylene | 75 ohms | 59 / 59A / 59B / 62 / 62AU / 62B / 62C 210 | | | View |
| RFI-26A-P-05-75 | BNC | Polypropylene | 75 ohms | RG 6/U | | | View |
| RFI-27-P-00-75-BLK | BNC | Polypropylene | 75 ohms | PCB Mount | | | View |
| RFI-27-P-00-75-WT | BNC | Polypropylene | 75 ohms | PCB Mount | | | View |
| RFI-28A-D-00-75 | BNC | Delrin | 75 ohms | PCB Mount | | | View |
| RFI-28A-T-00-75 | BNC | Teflon | 75 ohms | PCB Mount | | | View |
| RFI-29-D-00-50 | BNC | Delrin | 50 ohms | PCB Mount | | | View |
| RFI-29-D-00-75 | BNC | Delrin | 75 ohms | PCB Mount | | | View |
| RFI-29-T-00-50 | BNC | Teflon | 50 ohms | PCB Mount | | | View |
| RFI-29-T-00-75 | BNC | Teflon | 75 ohms | PCB Mount | | | View |
| RFI-29A-D-00-75 | BNC | Delrin | 75 ohms | PCB Mount | | | View |
| RFI-30-D-XX-50 | BNC | Delrin | 50 ohms | | | | View |
| RFI-31-D-XX-75 | BNC | Delrin | 75 ohms | | | | View |
| RFI-34-D-XX-75 | BNC | Delrin | 75 ohms | | | | View |
| RFI-35-T-00-50 | BNC | Teflon | 50 ohms | PCB Mount | | | View |
| RFI-36-P-04-75 | BNC | Polypropylene | 75 ohms | 59 / 59A / 59B / 62 / 62AU / 62B / 62C 210 | | | View |
| RFI-36-P-05-75 | BNC | Polypropylene | 75 ohms | RG 6/U | | | View |
| RFI-39-D-01-50 | BNC | Delrin | 50 ohms | 55U / 58 / 58A / 58C / 140U / 141 / 141A / 142U / 223U / 303 | | | View |
| RFI-39-D-04-75 | BNC | Delrin | 75 ohms | 59 / 59A / 59B / 62 / 62AU / 62B / 62C 210 | | | View |
| RFI-41-D-01-50 | BNC | Delrin | 50 ohms | 55U / 58 / 58A / 58C / 140U / 141 / 141A / 142U / 223U / 303 | | | View |
| RFI-42-D-00-75-M-HDW | BNC | Delrin | 75 ohms | PCB Mount | | | View |
| RFI-42-P-00-50 | BNC | Polypropylene | 50 ohms | PCB Mount | | | View |
| RFI-42-P-00-50-HT | BNC | Polypropylene | 50 ohms | PCB Mount | Hi Temp Insulator | | View |
| RFI-43-T-30-75 | BNC | Teflon | 75 ohms | | | | View |
| RFI-44-D-00-50 | BNC | Delrin | 50 ohms | PCB Mount | | | View |
| RFI-44-D-AS-50-HDW | BNC | Delrin | 50 ohms | Adapter or Splitter | | | View |
| RFI-44-D-AS-75-HDW | BNC | Delrin | 75 ohms | Adapter or Splitter | | | View |
| RFI-45-T-00-50 | BNC | Teflon | 50 ohms | PCB Mount | | | View |
| RFI-46-P-00-50 | BNC | Polypropylene | 50 ohms | PCB Mount | | | View |
| RFI-47-P-00-50 | BNC | Polypropylene | 50 ohms | PCB Mount | | | View |
| RFI-48-D-AS-50-HDW | BNC | Delrin | 50 ohms | Adapter or Splitter | | | View |
| RFI-48-D-AS-75-HDW | BNC | Delrin | 75 ohms | Adapter or Splitter | | | View |
| RFI-48-T-XX-75 | BNC | Teflon | 75 ohms | | | | View |
| RFI-49-T-00-50 | BNC | Teflon | 50 ohms | PCB Mount | | | View |
| RFI-49-T-00-75 | BNC | Teflon | 75 ohms | PCB Mount | | | View |

| Part Number | Type | Insulator Material | Impedence | Cable Type or Application | Options | Gender | Product Data |
|------------------------------------|------|--------------------|-----------|--|---------|--------|----------------------|
| RFI-50-D-01-50 | BNC | Delrin | 50 ohms | 55U / 58 / 58A / 58C / 140U / 141 / 141A / 142U / 223U / 303 | | | View |
| RFI-50-D-04-75 | BNC | Delrin | 75 ohms | 59 / 59A / 59B / 62 / 62AU / 62B / 62C 210 | | | View |
| RFI-50-D-05-75 | BNC | Delrin | 75 ohms | RG 6/U | | | View |
| RFI-50-D-21-50 | BNC | Delrin | 50 ohms | | | | View |
| RFI-50A-D-21-50 | BNC | Delrin | 50 ohms | | | | View |
| RFI-51-T-02-50 | BNC | Teflon | 50 ohms | 174U/188A/316U | | | View |
| RFI-53-D-00-75 | BNC | Delrin | 75 ohms | PCB Mount | | | View |
| RFI-53-P-00-50 | BNC | Polypropylene | 50 ohms | PCB Mount | | | View |
| RFI-54-D-01-50 | BNC | Delrin | 50 ohms | 55U / 58 / 58A / 58C / 140U / 141 / 141A / 142U / 223U / 303 | | | View |
| RFI-54-D-04-75 | BNC | Delrin | 75 ohms | 59 / 59A / 59B / 62 / 62AU / 62B / 62C 210 | | | View |
| RFI-59-D-AS-50 | BNC | Delrin | 50 ohms | Adapter or Splitter | | | View |
| RFI-60-D-00-50 | BNC | Delrin | 50 ohms | PCB Mount | | | View |
| RFI-61-D-01-50 | BNC | Delrin | 50 ohms | 55U / 58 / 58A / 58C / 140U / 141 / 141A / 142U / 223U / 303 | | | View |
| RFI-61-D-04-75 | BNC | Delrin | 75 ohms | 59 / 59A / 59B / 62 / 62AU / 62B / 62C 210 | | | View |
| RFI-62-D-01-50 | BNC | Delrin | 50 ohms | 55U / 58 / 58A / 58C / 140U / 141 / 141A / 142U / 223U / 303 | | | View |
| RFI-63-D-01-50 | BNC | Delrin | 50 ohms | 55U / 58 / 58A / 58C / 140U / 141 / 141A / 142U / 223U / 303 | | | View |
| RFI-64-D-02-50 | BNC | Delrin | 50 ohms | 174U/188A/316U | | | View |
| RFI-65-D-02-50 | BNC | Delrin | 50 ohms | 174U/188A/316U | | | View |
| RFI-66-D-00-50 | BNC | Delrin | 50 ohms | PCB Mount | | | View |
| RFI-66-T-00-50 | BNC | Teflon | 50 ohms | PCB Mount | | | View |
| RFI-68-P-01-50 | BNC | Polypropylene | 50 ohms | 55U / 58 / 58A / 58C / 140U / 141 / 141A / 142U / 223U / 303 | | | View |
| RFI-79-T-02-50 | BNC | Teflon | 50 ohms | 174U/188A/316U | | | View |
| RFI-83-T-04-75 | BNC | Teflon | 75 ohms | 59 / 59A / 59B / 62 / 62AU / 62B / 62C 210 | | | View |
| RFI-84-D-00-50 | BNC | Delrin | 50 ohms | PCB Mount | | | View |
| RFI-84-T-00-50-HDW | BNC | Teflon | 50 ohms | PCB Mount | | | View |
| RFI-85-D-00-75 | BNC | Delrin | 75 ohms | PCB Mount | | | View |
| RFI-89-T-00-75 | BNC | Teflon | 75 ohms | PCB Mount | | | View |
| RFI-91-D-01-50 | BNC | Delrin | 50 ohms | 55U / 58 / 58A / 58C / 140U / 141 / 141A / 142U / 223U / 303 | | | View |
| RFI-91-D-04-75 | BNC | Delrin | 75 ohms | 59 / 59A / 59B / 62 / 62AU / 62B / 62C 210 | | | View |
| RFI-92-T-02-50 | BNC | Teflon | 50 ohms | 174U/188A/316U | | | View |
| RFI-92-T-03-75 | BNC | Teflon | 75 ohms | 179U/187U | | | View |
| RFI-94-D-00-50 | BNC | Delrin | 50 ohms | PCB Mount | | | View |
| RFI-95-T-00-75 | BNC | Teflon | 75 ohms | PCB Mount | | | View |
| RFI-95-T-00-75-MC | BNC | Teflon | 75 ohms | PCB Mount | | | View |
| RFI-95A-P-00-50 | BNC | Polypropylene | 50 ohms | PCB Mount | | | View |

| PART NUMBER | TYPE | INSULATOR MATERIAL | IMPEDENCE | CABLE TYPE OR APPLICATION | OPTIONS | GENDER | PRODUCT DATA |
|----------------------------|------|--------------------|-----------|--|---------|--------|----------------------|
| RF1-96-D-00-50-HDW | BNC | Delrin | 50 ohms | PCB Mount | | | View |
| RF1-96A-D-00-50-HDW | BNC | Delrin | 50 ohms | PCB Mount | | | View |
| RF1-97-P-00-50 | BNC | Polypropylene | 50 ohms | PCB Mount | | | View |
| RF1-97-P-00-75 | BNC | Polypropylene | 75 ohms | PCB Mount | | | View |
| RF1-98-T-00-75-G-HDW-HT | BNC | Teflon | 75 ohms | PCB Mount | | | View |
| RF1-98-T-00-75-G-HDW-HT-L | BNC | Teflon | 75 ohms | PCB Mount | | | View |
| RF1-98-T-00-75-G-HDW-HT-M | BNC | Teflon | 75 ohms | PCB Mount | | | View |
| RF1-98A-T-00-75-G-HDW-HT-L | BNC | Teflon | 75 ohms | PCB Mount | | | View |
| RF1-99-D-AS-50 | BNC | Delrin | 50 ohms | Adapter or Splitter | | | View |
| RF11-11-T-01-50-G | BNC | Teflon | 50 ohms | 55U / 58 / 58A / 58C / 140U / 141 / 141A / 142U / 223U / 303 | | | View |

SMA



RF2-01-T-02-50-G



RF2-03-T-00-50-G



RF2-06A-T-02-50-G



RF2-04-T-00-50-G

| PART NUMBER | TYPE | INSULATOR MATERIAL | IMPEDENCE | CABLE TYPE OR APPLICATION | OPTIONS | GENDER | PRODUCT DATA |
|---------------------|------|--------------------|-----------|--|---------|--------|----------------------|
| RF2-01-T-02-50-G | SMA | Teflon | 50 ohms | 174U/188A/316U | | | View |
| RF2-01-T-07-50-G | SMA | Teflon | 50 ohms | .141 Semi Rigid | | | View |
| RF2-01-T-08-50-G | SMA | Teflon | 50 ohms | .085/.086 Semi Rigid | | | View |
| RF2-01A-02-50-G | SMA | | 50 ohms | 174U/188A/316U | | | View |
| RF2-02-D-02-50 | SMA | Delrin | 50 ohms | 174U/188A/316U | | | View |
| RF2-02-T-01-50-G | SMA | Teflon | 50 ohms | 55U / 58 / 58A / 58C / 140U / 141 / 141A / 142U / 223U / 303 | | | View |
| RF2-02-T-02-50-G | SMA | Teflon | 50 ohms | 174U/188A/316U | | Male | View |
| RF2-02-T-08-50-G | SMA | Teflon | 50 ohms | .085/.086 Semi Rigid | | | View |
| RF2-02-T-21-50-G | SMA | Teflon | 50 ohms | | | | View |
| RF2-02B-T-02-50-G | SMA | Teflon | 50 ohms | 174U/188A/316U | | | View |
| RF2-03-T-00-50 | SMA | Teflon | 50 ohms | PCB Mount | | | View |
| RF2-03-T-00-50-G | SMA | Teflon | 50 ohms | PCB Mount | | | View |
| RF2-03-T-00-50-G-10 | SMA | Teflon | 50 ohms | PCB Mount | | | View |

| PART NUMBER | TYPE | INSULATOR MATERIAL | IMPEDENCE | CABLE TYPE OR APPLICATION | OPTIONS | GENDER | PRODUCT DATA |
|---------------------------|------|--------------------|-----------|---------------------------|---------|--------|----------------------|
| RF2-03-T-00-50-G-RP | SMA | Teflon | 50 ohms | 179U/187U | | | View |
| RF2-03-T-00-75-G | SMA | Teflon | 75 ohms | PCB Mount | | | View |
| RF2-03A-T-00-50-G | SMA | Teflon | 50 ohms | PCB Mount | | | View |
| RF2-03B-T-00-50 | SMA | Teflon | 50 ohms | PCB Mount | | | View |
| RF2-03B-T-00-50-G | SMA | Teflon | 50 ohms | PCB Mount | | | View |
| RF2-03B-T-00-50-G-RP | SMA | Teflon | 50 ohms | PCB Mount | | | View |
| RF2-03C-T-00-50-G-RP | SMA | Teflon | 50 ohms | PCB Mount | | | View |
| RF2-03D-T-00-50-G | SMA | Teflon | 50 ohms | PCB Mount | | | View |
| RF2-03E-T-00-50-G | SMA | Teflon | 50 ohms | PCB Mount | | | View |
| RF2-03N-T-00-50-G-RP | SMA | Teflon | 50 ohms | PCB Mount | | Male | View |
| RF2-04-T-00-50-G | SMA | Teflon | 50 ohms | PCB Mount | | | View |
| RF2-04A-T-00-50-G | SMA | | | | | | View |
| RF2-05-T-08-50-G | SMA | Teflon | 50 ohms | PCB Mount | | | View |
| RF2-06-T-02-50-G | SMA | Teflon | 50 ohms | 174U/188A/316U | | Female | View |
| RF2-06A-T-02-50-G | SMA | | | | | | View |
| RF2-06A-T-21-50-G | SMA | | 50 ohms | | | | View |
| RF2-100D-T-00-50-G-HDW-RP | SMA | Teflon | 50 ohms | PCB Mount | | Male | View |
| RF2-143-T-17-50-G | SMA | | 50 ohms | PCB Mount | | Female | View |
| RF2-145A-T-17-50-G-HDW | SMA | | | | | | View |
| RF2-152-T-00-50-G-HDW | SMA | | 50 ohms | PCB Mount | | | View |
| RF2-153-T-02-50-G | SMA | | 50 ohms | | | | View |
| RF2-154-T-17-50-G | SMA | | 50 ohms | | | | View |
| RF2-155-T-00-50-G | SMA | | 50 ohms | | | | View |
| RF2-156-T-00-50-G | SMA | | 50 ohms | | | | View |
| RF2-19A-T-00-50-G | SMA | | 50 ohms | | | | View |
| RF2-44A-T-00-50-G | SMA | | 50 ohms | | | | View |
| RF2-44B-T-00-50-G | SMA | | 50 ohms | | | | View |
| RF2-49B-T-00-50-G-HDW | SMA | | 50 ohms | PCB Mount | | | View |

MHF

| PART NUMBER | TYPE | INSULATOR MATERIAL | IMPEDENCE | CABLE TYPE OR APPLICATION | OPTIONS | GENDER | PRODUCT DATA |
|-------------------|------|--------------------|-----------|---------------------------|---------|--------|----------------------|
| RF20-01-P-00-50-G | MHF | Polypropylene | 50 ohms | PCB Mount | | | View |

UHF

| PART NUMBER | TYPE | INSULATOR MATERIAL | IMPEDENCE | CABLE TYPE OR APPLICATION | OPTIONS | GENDER | PRODUCT DATA |
|----------------|------|--------------------|-----------|---------------------------|---------|--------|----------------------|
| RF9-01-D-01-50 | UHF | Delrin | 50 ohms | | | | View |

TNC



RF1-07-T-00-75



RF7-01-D-02-50

| PART NUMBER | TYPE | INSULATOR MATERIAL | IMPEDENCE | CABLE TYPE OR APPLICATION | OPTIONS | GENDER | PRODUCT DATA |
|----------------|------|--------------------|-----------|---------------------------|---------|--------|----------------------|
| RF7-01-D-02-50 | TNC | Delrin | 50 ohms | 174U/188A/316U | | Male | View |
| RF7-08-T-20-50 | TNC | Teflon | 50 ohms | 174U/188A/316U | | Female | View |
| RF7-11-T-02-50 | TNC | Teflon | 50 ohms | | | | View |

Mini UHF



RF4-02-T-AS-75

| PART NUMBER | TYPE | INSULATOR MATERIAL | IMPEDENCE | CABLE TYPE OR APPLICATION | OPTIONS | GENDER | PRODUCT DATA |
|------------------------|------|--------------------|-----------|---------------------------|---------|--------|----------------------|
| RF13-01-T-00-50 | | Teflon | 50 ohms | PCB Mount | | | View |
| RF13-02-T-AS-50-HDW | | Teflon | 50 ohms | Adapter or Splitter | | | View |
| RF13-03-T-AS-50 | | Teflon | 50 ohms | Adapter or Splitter | | | View |
| RF20-01B-L-00-50-G-T/R | | | | | | | View |
| RF20-10A-L-00-50-G-T/R | | | | | | | View |
| RF4-89-X-05-75 | | | 75 ohms | | | | View |

FME



RF8-01-T-01-50-G

| PART NUMBER | TYPE | INSULATOR MATERIAL | IMPEDENCE | CABLE TYPE OR APPLICATION | OPTIONS | GENDER | PRODUCT DATA |
|----------------|------|--------------------|-----------|--|---------|--------|----------------------|
| RF8-01-T-00-50 | FME | Teflon | 50 ohms | 55U / 58 / 58A / 58C / 140U / 141 / 141A / 142U / 223U / 303 | | Male | View |

N



RF5-01-D-01-50

| PART NUMBER | TYPE | INSULATOR MATERIAL | IMPEDENCE | CABLE TYPE OR APPLICATION | OPTIONS | GENDER | PRODUCT DATA |
|----------------|------|--------------------|-----------|--|---------|--------|----------------------|
| RF5-01-T-01-50 | N | | 50 ohms | 55U / 58 / 58A / 58C / 140U / 141 / 141A / 142U / 223U / 303 | | Male | View |
| RF5-02-D-01-50 | N | Delrin | 50 ohms | 55U / 58 / 58A / 58C / 140U / 141 / 141A / 142U / 223U / 303 | | Female | View |

F



RF4-01-T-00-75

| PART NUMBER | TYPE | INSULATOR MATERIAL | IMPEDENCE | CABLE TYPE OR APPLICATION | OPTIONS | GENDER | PRODUCT DATA |
|----------------|------|--------------------|-----------|---------------------------|---------|--------|----------------------|
| RF4-01-T-00-75 | F | Teflon | 75 ohms | PCB Mount | | Female | View |
| RF4-02-D-AS-75 | F | Teflon | 75 ohms | Adapter or Splitter | | Male | View |

SMB



RF3-04-T-00-50-G



RF3-06-T-00-50-G

| PART NUMBER | TYPE | INSULATOR MATERIAL | IMPEDENCE | CABLE TYPE OR APPLICATION | OPTIONS | GENDER | PRODUCT DATA |
|-----------------------|------|--------------------|-----------|--|---------|--------|----------------------|
| RF3-01-T-01-50-G | SMB | Teflon | 50 ohms | 55U / 58 / 58A / 58C / 140U / 141 / 141A / 142U / 223U / 303 | | Male | View |
| RF3-02-T-08-50-G | SMB | | 50 ohms | | | | View |
| RF3-03-T-03-75-G | SMB | Teflon | 75 ohms | 179U/187U | | Male | View |
| RF3-04-T-00-50-G | SMB | Teflon | 50 ohms | PCB Mount | | Male | View |
| RF3-04A-T-00-50-G | SMB | | | PCB Mount | | | View |
| RF3-05-T-00-50-G | SMB | Teflon | 50 ohms | PCB Mount | | Male | View |
| RF3-06-T-00-50-G | SMB | Teflon | 50 ohms | PCB Mount | | Female | View |
| RF3-15-T-00-50-G | SMB | | 50 ohms | | | Female | View |
| RF3-45-T-00-50-G-HDW | SMB | Teflon | 50 ohms | | | | View |
| RF3-46-T-00-50-G | SMB | | | PCB Mount | | | View |
| RF3-47-T-17-50-G | SMB | | 50 ohms | PCB Mount | | | View |
| RF55-34X-T-02-50-G-SH | SMB | | 50 ohms | | | | View |

Adam Tech manufactures a wide range of application specific board stacking connectors which were designed and built to specific customer requirements. Our experienced staff has developed custom products in a variety of contact styles, pitches and stacking heights. Our designs range from new concepts to duplicating existing market products identically or with improvements. Many designs are produced using automated manufacturing processes to increase reliability and provide significant cost savings.

FEATURES & SPECIFICATIONS

FEATURES:
Designed for Multiple board stacking heights
Common pin counts can be tooled
Hi-Temp material designs
High reliability precision formed contact designs

PACKAGING:
Anti-ESD plastic trays or tubes
Tape and Reel with pick & place pa

SPECIFICATIONS:

Material:
Insulator: LCP or Nylon 6T
Contacts: Phosphor Bronze

Contact Plating:
Tin or Gold flash over copper underplate

Electrical:
Operating voltage: 50V AC max.
Current rating:
0.5mm: 0.3 Amps max
0.8mm: 0.5 Amps max.
Contact resistance: 40 mΩ max. initial
Insulation resistance: 1000 MΩ min.
Dielectric withstanding voltage: 500V AC for 1 minute

Mechanical:
Mating durability: 250 Cycles min.
Temperature Rating:
Operating temperature: -65°C to +155°C

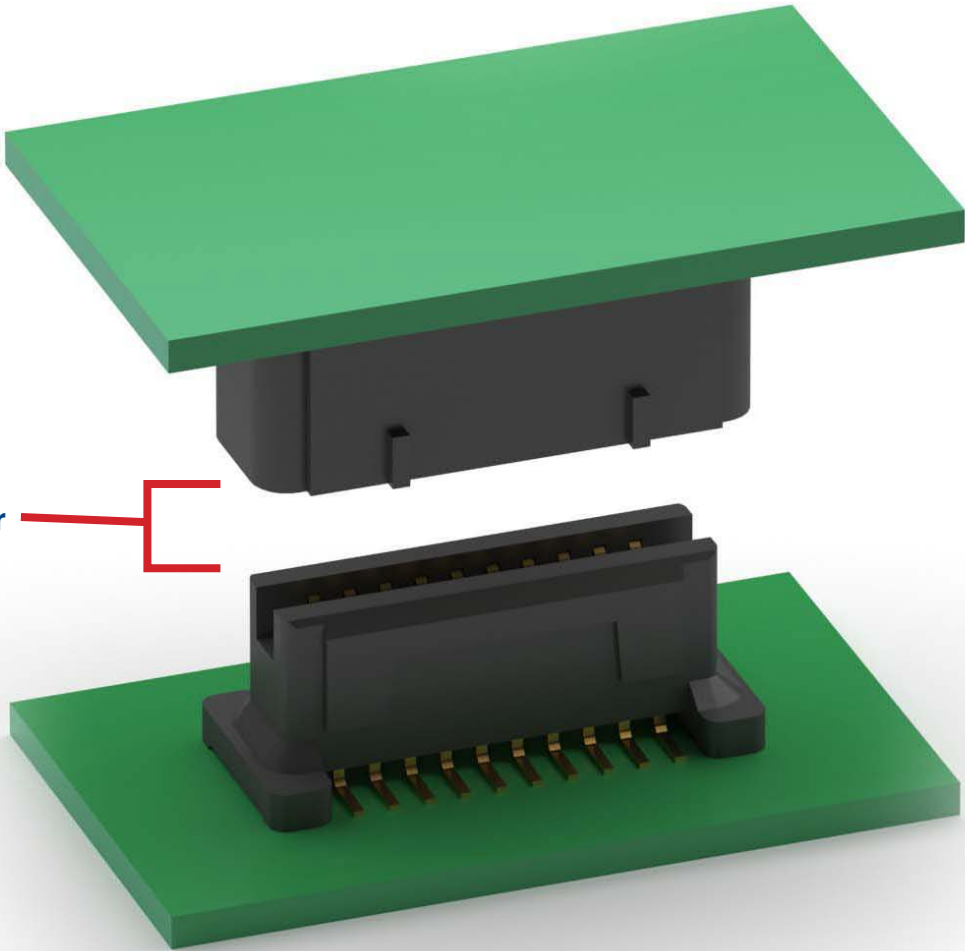
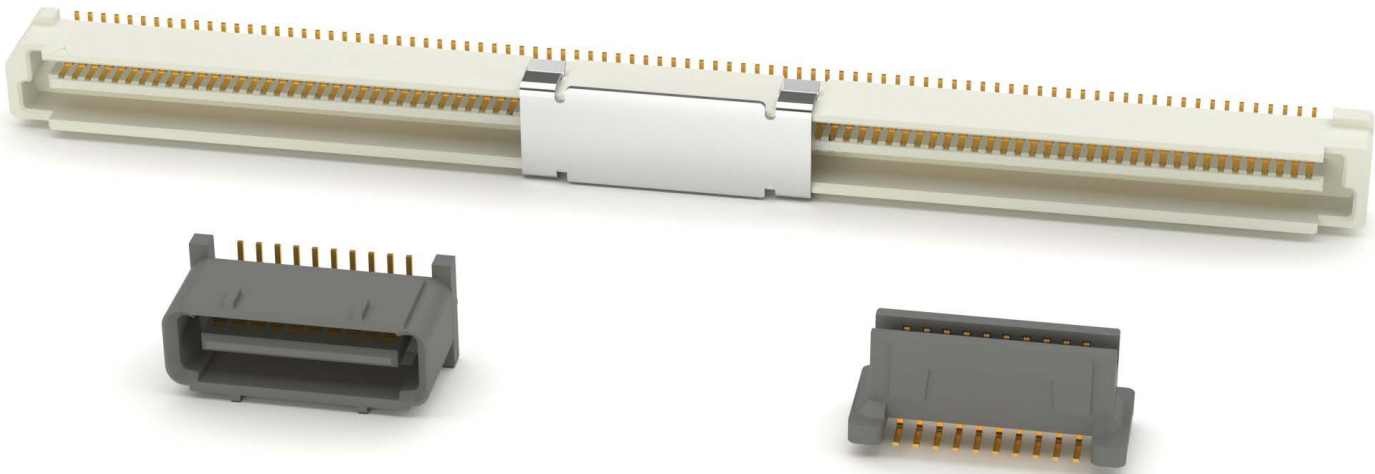

| PART NUMBER CONFIGURATION | | | | | | | | | | |
|--|---|--|---|---------------------------|---|---|---|----------------------|---|--|
| BB5 | - | PL | - | 060 | - | G | - | 2.74 | - | P |
| PITCH | | TYPE + SUPPLIER CODE | | POSITIONS | | PLATING | | HEIGHT | | OPTIONS |
| BB4 = .016 [0.40] BB5 = .020 [0.50] BB8 = .031 [0.80] BB10 = .039 [1.00] BB16 = .063 [1.60] BB35 = .014 [0.35] BB65 = .026 [0.65] BB635 = .025 [0.635] HI-SPEED Ground Plane BB5H = .020 [0.50] BB8H = .031 [0.80] | | P = PLUG S = SOCKET SUPPLIER CODE A = Attend (S00009T) AT = Aocom (S00181C) C = COXOC (S00013T) D = Deya (S00167T) E, EA, EB, EC, ED = Ece (S00128T) N = Neltron (S00056T) M = MMT (S00206T) MO = MORETHANALL (S00140T) W, WA, WB = Wcon (S00019C) O = Oupiin (S00058T) U = Unicorn (S00242T) T = Entery (S00147T) Y = YUXI (S00111C) L = Sin-Light (S00070T) XI = Xinmiao (S00116C) LA = LK = Linkingtac (S00153T) P = Plastron Precision (S00247T) PR = Promosts International (S00288T) | | 02 thru 100 | | G = Gold plated T = Tin plated SG = Gold plating in contact area,Tin Plated solder tails | | 2.74 = 2.74mm | | Add designator(s) to end of part number P = Optional peg NP = No peg KT = Mylar PP = Cap T/R = Tape & Reel packaging |

0.50mm Centerline

| PART NUMBER | GENDER | CENTERLINE | MOUNTING ORIENTATION | OPTIONS | STACKING & COPLANAR | HIGH SPEED | PRODUCT DATA |
|-----------------------------|--------|------------|------------------------|---------|---------------------|------------|----------------------|
| BB5-PN-XXX-G-4.40-NP-PP-TR | Male | 0.50mm | Vertical Surface Mount | | | | View |
| BB5-PN-XXX-G-X.XX-PP-TR | Male | 0.50mm | Vertical Surface Mount | | | | View |
| BB5-POA-XXX-G-XXX-TR | Male | 0.50mm | Vertical Surface Mount | | | | View |
| BB5-PT-XXX-SG-XX.XX-TR | Male | 0.50mm | Vertical Surface Mount | | | | View |
| BB5-PW-XXX-G-0.80-PP-TR | Male | 0.50mm | Vertical Surface Mount | | | | View |
| BB5-PW-XXX-G-X.XX-PP-TR | Male | 0.50mm | Vertical Surface Mount | Peg | | | View |
| BB5-PXI-XXX-G-X.XX-PP-TR | Male | 0.50mm | Vertical Surface Mount | | | | View |
| BB5-S-XX | Female | 0.50mm | Vertical Surface Mount | | | | View |
| BB5-S-XX-1 | Female | 0.50mm | Vertical Surface Mount | | | | View |
| BB5-S3-XX-G | Female | 0.50mm | Vertical Surface Mount | | | | View |
| BB5-SD-XX-G | Female | 0.50mm | Vertical Surface Mount | | | | View |
| BB5-SD-XX-G-NP | Female | 0.50mm | Vertical Surface Mount | | | | View |
| BB5-SE-XX-G-125-TR | Female | 0.50mm | Vertical Surface Mount | | | | View |
| BB5-SL-XXX-G-NP-X.XX-TR | Female | 0.50mm | Vertical Surface Mount | | | | View |
| BB5-SL-XXX-G-X.XX-NP-PP-T/R | Female | 0.50mm | Vertical Surface Mount | | | | View |
| BB5-SL-XXX-G-X.XX-PP-T/R | Female | 0.50mm | Vertical Surface Mount | | | | View |
| BB5-SL-XXX-G-X.XX-TR | Female | 0.50mm | Vertical Surface Mount | | | | View |
| BB5-SM-XXX-G-420-TR | Female | 0.50mm | Vertical Surface Mount | | | | View |
| BB5-SM1-XXX-G-595-KT-TR | Female | 0.50mm | Vertical Surface Mount | | | | View |
| BB5-SN-XXX-G-2.20-NP-PP-TR | Female | 0.50mm | Vertical Surface Mount | No Peg | | | View |
| BB5-SN-XXX-G-3.00-NP-PP-TR | Female | 0.50mm | Vertical Surface Mount | | | | View |
| BB5-SN-XXX-G-X.XX-PP-TR | Female | 0.50mm | Vertical Surface Mount | | | | View |
| BB5-SOA-XXX-G-XXX-TR | Female | 0.50mm | Vertical Surface Mount | | | | View |
| BB5-ST-XXX-SG-XX.XX-PP-TR | Female | 0.50mm | Vertical Surface Mount | | | | View |
| BB5-SW-XXX-G-2.20-PP-TR | Female | 0.50mm | Vertical Surface Mount | | | | View |
| BB5-SW-XXX-G-X.XX-PP-TR | Female | 0.50mm | Vertical Surface Mount | Peg | | | View |
| BB5-SXI-XXX-G-X.XX-PP-TR | Female | 0.50mm | Vertical Surface Mount | | | | View |
| BB5H-PC-XXX-G-4.27-HF-T/R | Male | 0.50mm | Vertical Surface Mount | | | High Speed | View |
| BB5H-SC-XXX-G-2.05-HF-T/R | Female | 0.50mm | Vertical Surface Mount | | | High Speed | View |

0.65mm Centerline

| PART NUMBER | GENDER | CENTERLINE | MOUNTING ORIENTATION | OPTIONS | STACKING & COPLANAR | HIGH SPEED | PRODUCT DATA |
|--------------|--------|------------|------------------------|---------|---------------------|------------|----------------------|
| BB65-P-XXX-G | Male | 0.65mm | Vertical Surface Mount | | | | View |
| BB65-S-XXX-G | Female | 0.65mm | Vertical Surface Mount | | | | View |

1.27mm Centerline

| PART NUMBER | GENDER | CENTERLINE | MOUNTING ORIENTATION | OPTIONS | STACKING & COPLANAR | HIGH SPEED | PRODUCT DATA |
|----------------------------|--------|------------|---------------------------|---------|---------------------|------------|----------------------|
| ESMC-F-XX-SGR-SMT | Female | 1.27mm | Right Angle Surface Mount | | Stacking & Coplanar | | View |
| ESMC-F-XX-SGR-SMT-T/R | Female | 1.27mm | Right Angle Surface Mount | | Stacking & Coplanar | | View |
| ESMC-F-XX-SGS-SMT-X-PP | Female | 1.27mm | Vertical Surface Mount | | Stacking & Coplanar | | View |
| ESMC-F-XX-SGS-SMT-X-PP-T/R | Female | 1.27mm | Vertical Surface Mount | | Stacking & Coplanar | | View |
| ESMC-M-XX-SGR-SMT | Male | 1.27mm | Right Angle Surface Mount | | Stacking & Coplanar | | View |
| ESMC-M-XX-SGR-SMT-T/R | Male | 1.27mm | Right Angle Surface Mount | | Stacking & Coplanar | | View |
| ESMC-M-XX-SGS-SMT-X-PP | Male | 1.27mm | Vertical Surface Mount | | Stacking & Coplanar | | View |
| ESMC-M-XX-SGS-SMT-X-PP-T/R | Male | 1.27mm | Vertical Surface Mount | | Stacking & Coplanar | | View |

0.80mm Centerline

| PART NUMBER | GENDER | CENTERLINE | MOUNTING ORIENTATION | OPTIONS | STACKING & COPLANAR | HIGH SPEED | PRODUCT DATA |
|-----------------------------|--------|------------|------------------------|---------|---------------------|------------|----------------------|
| BB8-P-XX-G | Male | 0.80mm | Vertical Surface Mount | | | | View |
| BB8-P-XX-G-126-TR | Male | 0.80mm | Vertical Surface Mount | | | | View |
| BB8-P-XXX-G | Male | 0.80mm | Vertical Surface Mount | | | | View |
| BB8-PA-XXX-G-13.05-PP-TR | Male | 0.80mm | Vertical Surface Mount | | | | View |
| BB8-PD-XXX-G-355-TR | Male | 0.80mm | Vertical Surface Mount | | | | View |
| BB8-PEA-XX-G-XXX-TR | Male | 0.80mm | Vertical Surface Mount | | | | View |
| BB8-PEB-XX-G-360-TR | Male | 0.80mm | Vertical Surface Mount | | | | View |
| BB8-PEB-XX-G-480-TR | Male | 0.80mm | Vertical Surface Mount | Peg | | | View |
| BB8-PEB-XX-T-480-TR | Male | 0.80mm | Vertical Surface Mount | | | | View |
| BB8-PEC-12-G-585-TR | Male | 0.80mm | Vertical Surface Mount | | | | View |
| BB8-PEC-XX-G-585-TR | Male | 0.80mm | Vertical Surface Mount | | | | View |
| BB8-PED-XX-G-3.75-TR | Male | 0.80mm | Vertical Surface Mount | | | | View |
| BB8-PED-XX-G-7.75-10-KT-TR | Male | 0.80mm | Vertical Surface Mount | | | | View |
| BB8-PED-XX-G-7.75-15-KT-TR | Male | 0.80mm | Vertical Surface Mount | | | | View |
| BB8-PED-XX-G-7.75-KT-TR | Male | 0.80mm | Vertical Surface Mount | | | | View |
| BB8-PED-XX-G-7.75-TR | Male | 0.80mm | Vertical Surface Mount | | | | View |
| BB8-PL-XXX-G-3.55-HF-TR | Male | 0.80mm | Vertical Surface Mount | | | | View |
| BB8-PL-XXX-G-3.55-PP-HF-T/R | Male | 0.80mm | Vertical Surface Mount | | | | View |
| BB8-PN-XXX-G-355-PP-TR | Male | 0.80mm | Vertical Surface Mount | | | | View |
| BB8-PN-XXX-G-405 | Male | 0.80mm | Vertical Surface Mount | | | | View |
| BB8-PN-XXX-G-405-TR | Male | 0.80mm | Vertical Surface Mount | | | | View |
| BB8-PN-XXX-G-X.XX-NP-TR | Male | 0.80mm | Vertical Surface Mount | | | | View |
| BB8-PN-XXX-G-X.XX-PP-TR | Male | 0.80mm | Vertical Surface Mount | | | | View |
| BB8-PN-XXX-G-X.XX-TR | Male | 0.80mm | Vertical Surface Mount | | | | View |
| BB8-P0-XXX-G-X.XX-PP-TR | Male | 0.80mm | Vertical Surface Mount | | | | View |
| BB8-P0-XXX-SG-X.XX-PP-TR | Male | 0.80mm | Vertical Surface Mount | | | | View |
| BB8-PP-XX-G-2.40-TR | Male | 0.80mm | Vertical Surface Mount | | | | View |
| BB8-PP-XX-T-2.40-TR | Male | 0.80mm | Vertical Surface Mount | | | | View |
| BB8-PW-XXX-G-X.XX-TR | Male | 0.80mm | Vertical Surface Mount | | | | View |
| BB8-PWA-XX-G-3.55-PP-TR | Male | 0.80mm | Vertical Surface Mount | | | | View |
| BB8-S1-XX-G | Female | 0.80mm | Vertical Surface Mount | | | | View |
| BB8-S5-XX-G-KT-TR | Female | 0.80mm | Vertical Surface Mount | | | | View |
| BB8-S6-XX-SG | Female | 0.80mm | Vertical Surface Mount | | | | View |
| BB8-S6-XXX-SG | Female | 0.80mm | Vertical Surface Mount | | | | View |
| BB8-SA-XXX-G-12.35-PP-TR | Female | 0.80mm | Vertical Surface Mount | | | | View |
| BB8-SD-XXX-G-350-TR | Female | 0.80mm | Vertical Surface Mount | | | | View |
| BB8-SE-XXX-G-655 | Female | 0.80mm | Vertical Surface Mount | | | | View |
| BB8-SEA-XX-G-XXX-TR | Female | 0.80mm | Vertical Surface Mount | | | | View |
| BB8-SEB-XX-G-330-KT-TR | Female | 0.80mm | Vertical Surface Mount | | | | View |
| BB8-SEB-XX-T-330-KT-TR | Female | 0.80mm | Vertical Surface Mount | | | | View |
| BB8-SEC-12-G-400-TR | Female | 0.80mm | Vertical Surface Mount | | | | View |

| PART NUMBER | GENDER | CENTERLINE | MOUNTING ORIENTATION | OPTIONS | STACKING & COPLANAR | HIGH SPEED | PRODUCT DATA |
|-----------------------------|--------|------------|------------------------|---------|---------------------|------------|----------------------|
| BB8-SEC-XX-G-400-TR | Female | 0.80mm | Vertical Surface Mount | | | | View |
| BB8-SED-XX-G-4.40-10-KT-TR | Female | 0.80mm | Vertical Surface Mount | | | | View |
| BB8-SED-XX-G-4.40-KT-TR | Female | 0.80mm | Vertical Surface Mount | | | | View |
| BB8-SED-XX-G-X.XX-KT-TR | Female | 0.80mm | Vertical Surface Mount | | | | View |
| BB8-SED-XX-G-X.XX-TR | Female | 0.80mm | Vertical Surface Mount | | | | View |
| BB8-SED-XX-G-XXX-15-KT-TR | Female | 0.80mm | Vertical Surface Mount | | | | View |
| BB8-SL-XXX-G-X.XX-HF-TR | Female | 0.80mm | Vertical Surface Mount | | | | View |
| BB8-SL-XXX-G-X.XX-PP-HF-T/R | Female | 0.80mm | Vertical Surface Mount | | | | View |
| BB8-SN-XXX-G-365-PP-TR | Female | 0.80mm | Vertical Surface Mount | | | | View |
| BB8-SN-XXX-G-4.70-RA | Female | 0.80mm | Vertical Surface Mount | | | | View |
| BB8-SN-XXX-G-4.70-RA-TR | Female | 0.80mm | Vertical Surface Mount | | | | View |
| BB8-SN-XXX-G-565 | Female | 0.80mm | Vertical Surface Mount | | | | View |
| BB8-SN-XXX-G-565-TR | Female | 0.80mm | Vertical Surface Mount | | | | View |
| BB8-SN-XXX-G-X.XX-NP-TR | Female | 0.80mm | Vertical Surface Mount | | | | View |
| BB8-SN-XXX-G-X.XX-PP-TR | Female | 0.80mm | Vertical Surface Mount | | | | View |
| BB8-SN-XXX-G-X.XX-TR | Female | 0.80mm | Vertical Surface Mount | | | | View |
| BB8-S0-XXX-G-X.XX-PP-TR | Female | 0.80mm | Vertical Surface Mount | | | | View |
| BB8-S0-XXX-SG-X.XX-PP-TR | Female | 0.80mm | Vertical Surface Mount | | | | View |
| BB8-SP-XX-G-2.40-TR | Female | 0.80mm | Vertical Surface Mount | | | | View |
| BB8-SW-XXX-G-X.XX-TR | Female | 0.80mm | Vertical Surface Mount | | | | View |
| BB8-SWA-XX-G-X.XX-PP-TR | Female | 0.80mm | Vertical Surface Mount | | | | View |
| BB8-SX-XXX-G | Female | 0.80mm | Vertical Surface Mount | | | | View |
| BB8H-PC-XXX-G-4.27-HF-T/R | Male | 0.80mm | Vertical Surface Mount | | | High Speed | View |
| BB8H-SC-XXX-G-2.05-HF-T/R | Female | 0.80mm | Vertical Surface Mount | | | High Speed | View |

Adam Tech SMT PLCC Series Sockets are low profile, thin wall sockets designed to convert plastic leaded chips to a thru-hole PCB format on a .100" centerline grid. They conform to JEDEC MS 106 and MS 018 pin count standards. Adam Tech's superior precision stamped contact design provides consistent, high retention contacts for all size chips. Chip exchanges or replacements are easily made with Adam Tech's chip remover part number PLCC-EXT.

FEATURES & SPECIFICATIONS

- FEATURES:
Full range of sizes from 20P ~ 100P
Consistent, uniform high retention contacts
Compatible with wide range of chip sizes
No solder wicking design
Hi Temp PPS insulator
Open frame design for viewable solder joints
- MATING PLASTIC LEADED CHIPS:
All EIA / JEDEC compliant PLCC
- PACKAGING:
Anti-ESD plastic tubes
- APPROVALS AND CERTIFICATIONS:
UL Recognized File no. E224053
- SPECIFICATIONS:
Material:
Standard Hi-Temp insulator: PPS, Glass reinforced,

- rated UL94V-0
Insulator Color: Brown
Contacts: Phosphor Bronze
- Contact Plating:
Tin over copper underplate overall
- Electrical:
Operating voltage: 250V AC max.
Current rating: 1 Amp max.
Contact resistance: 30 mΩ max. initial
Insulation resistance: 1000 MΩ min.
Dielectric withstanding voltage: 500V AC for 1 minute
- Mechanical:
Insertion force: 6.35 oz max.
Withdrawal force: 1.0 oz min
Temperature Rating:
Operating temperature: -55°C to +105°C
Soldering process temperature: 260°C

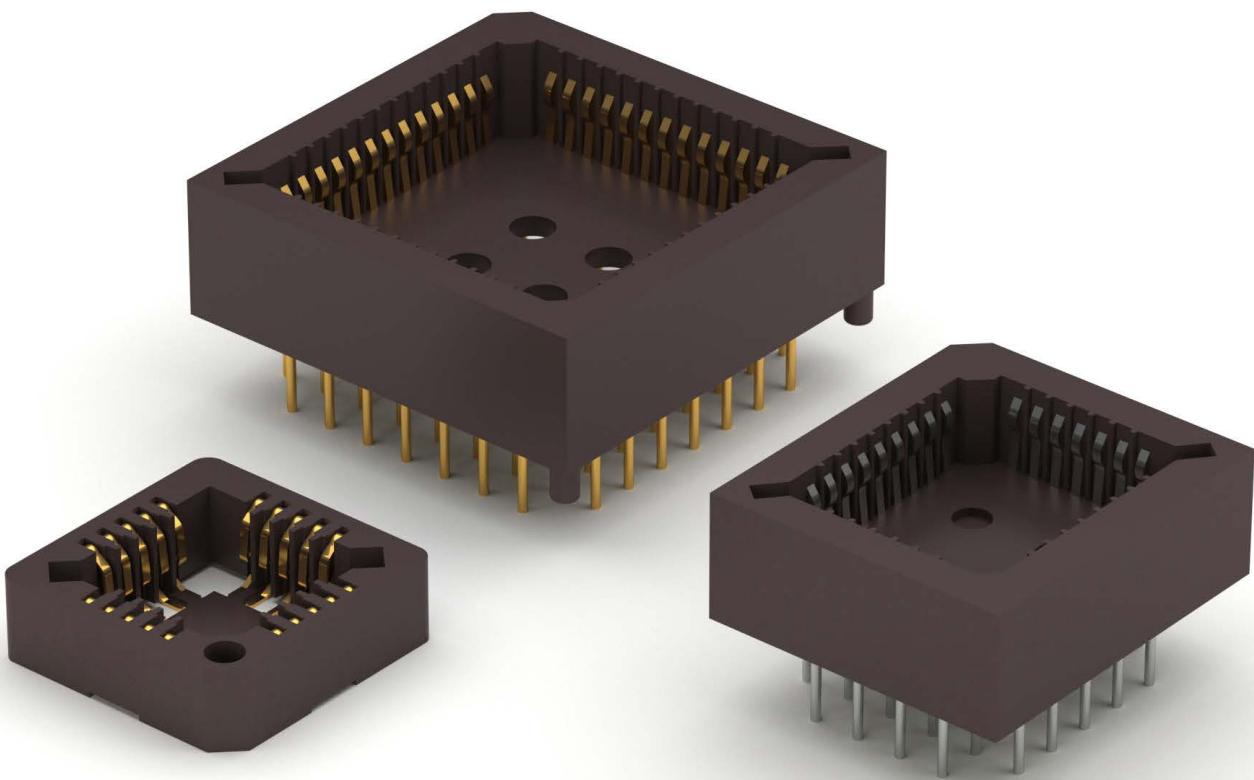

SURFACE MOUNT PART NUMBER CONFIGURATION

| PLCC - 68 - AT - SMT - P | | | | |
|---|----------------------------|-------------------------------------|---|--|
| SERIES | CONTACTS | PLATING | BODY & CONTACT TYPE | OPTIONS: |
| PLCC = Plastic Leaded Chip Carrier Socket | 20, 28, 32, 44, 52, 68, 84 | AT = Tin-plated AG = Gold-plated | SMT = Low profile body, surface mount leads | Add designator(s) to end of part number P = With polarizing pegs T/R = Tape and reel packaging |

THRU-HOLE PART NUMBER CONFIGURATION

| PLCC - 68 - AT - HT | | | |
|---|---------------------------------|-------------------------------------|--|
| SERIES | CONTACTS | PLATING | OPTIONS: |
| PLCC = Plastic Leaded Chip Carrier Socket | 20, 28, 32, 44, 52, 68, 84, 100 | AT = Tin-plated AG = Gold-plated | Add designator(s) to end of part number HT = Hi-Temp Polyphenylene Sulfide (PPS) Insulator Material for hi-temp soldering process up to 260°C |

| PART NUMBER | CONTACT POSITIONS | PLATING | MOUNTING ORIENTATION | PRODUCT DATA |
|-----------------|-------------------|---------|----------------------|----------------------|
| PLCC-100-AG | 100 | Gold | Through Hole | View |
| PLCC-100-AG-SMT | 100 | Gold | Surface Mount | View |
| PLCC-100-AT | 100 | Tin | Through Hole | View |
| PLCC-100-AT-SMT | 100 | Tin | Surface Mount | View |
| PLCC-20-AG | 20 | Gold | Through Hole | View |
| PLCC-20-AG-SMT | 20 | Gold | Surface Mount | View |
| PLCC-20-AT | 20 | Tin | Through Hole | View |
| PLCC-20-AT-SMT | 20 | Tin | Surface Mount | View |
| PLCC-28-AG | 28 | Gold | Through Hole | View |
| PLCC-28-AG-SMT | 28 | Gold | Surface Mount | View |
| PLCC-28-AT | 28 | Tin | Through Hole | View |
| PLCC-28-AT-SMT | 28 | Tin | Surface Mount | View |
| PLCC-32-AG | 32 | Gold | Through Hole | View |
| PLCC-32-AG-SMT | 32 | Gold | Surface Mount | View |
| PLCC-32-AT | 32 | Tin | Through Hole | View |
| PLCC-32-AT-SMT | 32 | Tin | Surface Mount | View |

| PART NUMBER | CONTACT POSITIONS | PLATING | MOUNTING ORIENTATION | PRODUCT DATA |
|----------------|-------------------|---------|----------------------|----------------------|
| PLCC-44-AG | 44 | Gold | Through Hole | View |
| PLCC-44-AG-SMT | 44 | Gold | Surface Mount | View |
| PLCC-44-AT | 44 | Tin | Through Hole | View |
| PLCC-44-AT-SMT | 44 | Tin | Surface Mount | View |
| PLCC-52-AG | 52 | Gold | Through Hole | View |
| PLCC-52-AG-SMT | 52 | Gold | Surface Mount | View |
| PLCC-52-AT | 52 | Tin | Through Hole | View |
| PLCC-52-AT-SMT | 52 | Tin | Surface Mount | View |
| PLCC-68-AG | 68 | Gold | Through Hole | View |
| PLCC-68-AG-SMT | 68 | Gold | Surface Mount | View |
| PLCC-68-AT | 68 | Tin | Through Hole | View |
| PLCC-68-AT-SMT | 68 | Tin | Surface Mount | View |
| PLCC-84-AG | 84 | Gold | Through Hole | View |
| PLCC-84-AG-SMT | 84 | Gold | Surface Mount | View |
| PLCC-84-AT | 84 | Tin | Through Hole | View |
| PLCC-84-AT-SMT | 84 | Tin | Surface Mount | View |

Adam Tech Terminal Blocks are a full range of wiring blocks, which are commonly used to terminate wire and eliminate splicing. They are offered in five different centerlines with open or closed back option. Each is available for bulkhead or PCB mounting with choice of Straight or Right Angle PCB Terminals, Cliptite and/ or Turret Terminals. Our TB series is manufactured from flexible thermoplastic and resists cracking and breaking. Our TD series is manufactured from Hi-Temp Phenolic and as current carrying capability up to 30 Amps.

FEATURES & SPECIFICATIONS

FEATURES:

- Wide range of sizes and profiles
- Choice of open or closed back design
- Choice of multiple terminations
- Flexible Break resistant Thermoplastic.

PACKAGING:

Anti-ESD plastic bags

APPROVALS AND CERTIFICATIONS:

UL Recognized & CSA Certified,
File no. E333935

SPECIFICATIONS:

Material:

- Insulator:
TB Series: PBT, rated UL94V-0
TD Series: Phenolic, glass reinforced, rated UL94V-0
Insulator Color: Black
Contacts: Brass, tin plated
Screws: Steel, nickel plated
Hardware: Brass, tin plated

Electrical:

- Operation voltage: 300V AC max.
- Current rating:

- TBA / TBB / TDA series: 10 Amps max.
- TBC / TBD / TBE / TBF / TBG / TBH series: 15 Amps max.
- TDB series: 20 Amps max
- TDC series: 30 Amps max
- TDD series: 35 Amps max
- TDG series: 6 Amps max
- TDH series: 15 Amps max
- TDJ series: 50 Amps max
- Contact resistance: 20MΩ max
- Insulation resistance: 500 MΩ min.
- Dielectric withstanding voltage: 2000V AC for 1 minute

Mechanical:

- Wire Range:
TBA / TBB Series: 22 – 16 Awg
TBC / TBE Series: 22 – 14 Awg
TBD Series: 22 – 14 Awg
TBF / TBG Series: 22 – 14 Awg
TDA / TDB / TDC Series: 18 - 12 Awg
TDD/TDH Series: 22 – 10 Awg
TDG Series: 22 – 12 Awg
TDJ Series: 16 – 8 Awg

Temperature Rating:

- Operating temperature: -40°C to +105°C



TB SERIES PART NUMBER CONFIGURATION

| TBA | - | 02 | - | 01 | - | B |
|---|------------------|----|---|----|----------------------------------|---|
| SERIES | NO. OF POSITIONS | | TERMINAL TYPE | | MOUNTING ORIENTATION | |
| TBA = .250" Centerline Barrier Block TBB = .250" Closed Side Barrier Block TBC = .325" Centerline Barrier Block (Offset Tails) TBD = .325" Centerline Barrier Block (Centered Tails) TBE = .325" Closed Side Barrier Block TBF = .374" Centerline Barrier Block TBG = .374" Closed Side Barrier Block TBH = .325" Centerline Stacked Block | 02 Thru 30 | | 01 = Straight PCB Tail 02 = Closed Side Exit PCB Tail 03 = Right Angle PCB Tail 04 = Cliptite Terminal 05 = Turrett Terminal 06 = Wire Wrap Terminal | | B = Barrier End M = Mount End | |

TD DUAL ROW SERIES PART NUMBER CONFIGURATION

| TDA | - | 02 |
|---------------------------------------|------------------|----|
| SERIES | NO. OF POSITIONS | |
| TDA = .374" Centerline Dual Row Block | 02 Thru 56 | |
| TDB = .433" Centerline Dual Row Block | | |
| TDC = .551" Centerline Dual Row Block | | |
| TDD = .471" Centerline Dual Row Block | | |
| TDG = .315" Centerline Dual Row Block | | |
| TDH = .393" Centerline Dual Row Block | | |
| TDJ = .571" Centerline Dual Row Block | | |

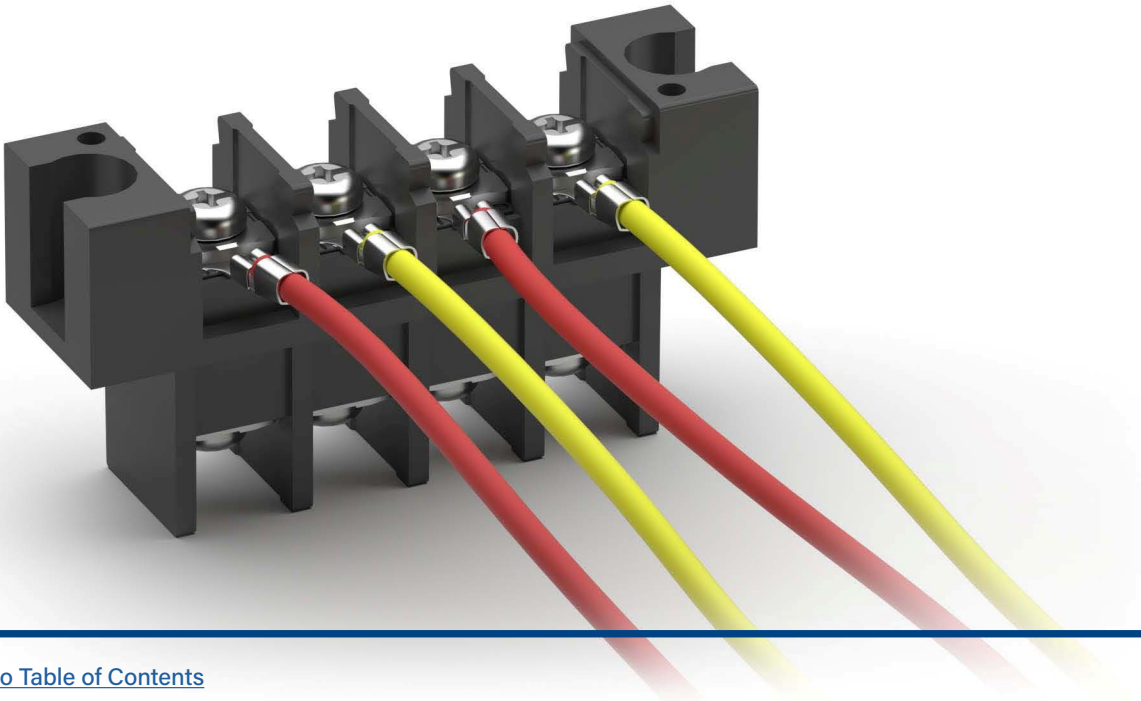

| Part Number | Type | Pitch | Rows | Terminals | Barrier | Mounting | Current Rating | Voltage Rating | Product Data |
|--------------------|----------------|----------------|------------|---------------------------|--------------|-------------|----------------|----------------|----------------------|
| TBG-06-06-B | Terminal Block | .374" [9.5mm] | Single Row | Wire Wrap Terminals | Tri Barrier | Barrier End | 15A | 300V | View |
| TBG-XX-01-B | Terminal Block | .374" [9.5mm] | Single Row | Straight PCB Tail | Tri Barrier | Barrier End | 15A | 300V | View |
| TBG-XX-01-B-HC | Terminal Block | .374" [9.5mm] | Single Row | Straight PCB Tail | Tri Barrier | Barrier End | 15A | 300V | View |
| TBG-XX-01-B-OC-NC | Terminal Block | .374" [9.5mm] | Single Row | Straight PCB Tail | Tri Barrier | Barrier End | 15A | 300V | View |
| TBG-XX-01-M | Terminal Block | .374" [9.5mm] | Single Row | Straight PCB Tail | Tri Barrier | Mount End | 15A | 300V | View |
| TBG-XX-02-B | Terminal Block | .374" [9.5mm] | Single Row | Closed Side Exit PCB Tail | Tri Barrier | Barrier End | 15A | 300V | View |
| TBG-XX-03-B | Terminal Block | .374" [9.5mm] | Single Row | Right Angle PCB Tail | Tri Barrier | Barrier End | 15A | 300V | View |
| TBG-XX-05-B | Terminal Block | .374" [9.5mm] | Single Row | Straight PCB Tail | Tri Barrier | Barrier End | 15A | 300V | View |
| TBG-XX-06-0T-M | Terminal Block | .374" [9.5mm] | Single Row | Wire Wrap Terminals | Tri Barrier | Mount End | 15A | 300V | View |
| TBGA-XX-01-B-HC | Terminal Block | .374" [9.5mm] | Single Row | Straight PCB Tail | Tri Barrier | Barrier End | 20A | 300V | View |
| TBGB-XX-01-M-MP | Terminal Block | .374" [9.5mm] | Single Row | Straight PCB Tail | Tri Barrier | Mount End | 15A | 250V | View |
| TBGC-XX-01-B | Terminal Block | .374" [9.5mm] | Single Row | Straight PCB Tail | Tri Barrier | Barrier End | 25A | 300V | View |
| TBGD-XX-01-B | Terminal Block | .374" [9.5mm] | Single Row | Straight PCB Tail | Tri Barrier | Barrier End | 30A | 300V | View |
| TBH-16-01-B-375 | Terminal Block | .325" [8.25mm] | Dual Row | Straight PCB Tail | Dual Barrier | Barrier End | 20A | 300V | View |
| TBH-24-01-B | Terminal Block | .325" [8.25mm] | Dual Row | Straight PCB Tail | Dual Barrier | Barrier End | 20A | 300V | View |
| TBH-XX-01-B | Terminal Block | .325" [8.25mm] | Dual Row | Straight PCB Tail | Dual Barrier | Barrier End | 20A | 300V | View |
| TBH-XX-01-B-375 | Terminal Block | .325" [8.25mm] | Dual Row | Straight PCB Tail | Dual Barrier | Barrier End | 20A | 300V | View |
| TBI-08-381-CM1 | Terminal Block | IDC | Single Row | Straight PCB Tail | - | Barrier End | 15A | 250V | View |
| TBK-08-01-B | Terminal Block | .394" [10.0mm] | Single Row | Straight PCB Tail | Tri Barrier | Barrier End | 25A | 600V | View |
| TBM-09-01-B-01 | Terminal Block | .374" [9.5mm] | Single Row | Straight PCB Tail | Tri Barrier | Barrier End | 15A | 300V | View |
| TBM-XX-01-B | Terminal Block | .374" [9.5mm] | Single Row | Straight PCB Tail | Tri Barrier | Barrier End | 15A | 300V | View |
| TBN-08-03-M | Terminal Block | .433" [11.0mm] | Single Row | Straight PCB Tail | Dual Barrier | Mount End | 30A | 300V | View |
| TBN-09-01-B-BS | Terminal Block | .433" [11.0mm] | Single Row | Straight PCB Tail | Dual Barrier | Barrier End | 30A | 300V | View |
| TBN-XX-01-B | Terminal Block | .433" [11.0mm] | Single Row | Straight PCB Tail | Dual Barrier | Barrier End | 30A | 300V | View |
| TBN-XX-01-B-CC | Terminal Block | .433" [11.0mm] | Single Row | Straight PCB Tail | Dual Barrier | Barrier End | 30A | 300V | View |
| TBN-XX-01-M | Terminal Block | .433" [11.0mm] | Single Row | Straight PCB Tail | Dual Barrier | Mount End | 30A | 300V | View |
| TBN-XX-01-M-WB | Terminal Block | .433" [11.0mm] | Single Row | Straight PCB Tail | Dual Barrier | Mount End | 30A | 300V | View |
| TBN-XX-01D-B | Terminal Block | .433" [11.0mm] | Single Row | Straight PCB Tail | Dual Barrier | Barrier End | 30A | 300V | View |
| TBN-XX-03-B | Terminal Block | .433" [11.0mm] | Single Row | Straight PCB Tail | Dual Barrier | Barrier End | 30A | 300V | View |
| TBN-XX-03-B-CC | Terminal Block | .433" [11.0mm] | Single Row | Straight PCB Tail | Dual Barrier | Barrier End | 30A | 300V | View |
| TBN-XX-04-M | Terminal Block | .433" [11.0mm] | Single Row | Straight PCB Tail | Dual Barrier | Mount End | 30A | 300V | View |
| TBN-XX-04-M-WB | Terminal Block | .433" [11.0mm] | Single Row | Straight PCB Tail | Dual Barrier | Mount End | 30A | 300V | View |
| TBN-XX-05-M | Terminal Block | .433" [11.0mm] | Single Row | Straight PCB Tail | Dual Barrier | Mount End | 30A | 300V | View |
| TBNA-XX-01-B | Terminal Block | .433" [11.0mm] | Single Row | Straight PCB Tail | Dual Barrier | Mount End | 30A | 300V | View |
| TBP-XX-01-B | Terminal Block | .300" [7.62mm] | Single Row | Straight PCB Tail | Dual Barrier | Barrier End | 30A | 300V | View |
| TBP-XX-01-B-01 | Terminal Block | .300" [7.62mm] | Single Row | Straight PCB Tail | Dual Barrier | Barrier End | 30A | 300V | View |
| TBP-XX-01-B-02 | Terminal Block | .300" [7.62mm] | Single Row | Straight PCB Tail | Dual Barrier | Barrier End | 30A | 300V | View |
| TBP-XX-01-B-MOD | Terminal Block | .300" [7.62mm] | Single Row | Straight PCB Tail | Dual Barrier | Barrier End | 30A | 300V | View |
| TBP-XX-01-B-MOD-C1 | Terminal Block | .300" [7.62mm] | Single Row | Straight PCB Tail | Dual Barrier | Barrier End | 30A | 300V | View |
| TBP-XX-05-B-DT | Terminal Block | .300" [7.62mm] | Single Row | Straight PCB Tail | Dual Barrier | Barrier End | 30A | 300V | View |
| TBR-XX-00-M-SPH | Terminal Block | .325" [8.25mm] | Single Row | No | Dual Barrier | Mount End | 30A | 600V | View |
| TBR-XX-01-B-V | Terminal Block | .325" [8.25mm] | Single Row | Straight PCB Tail | Dual Barrier | Barrier End | 20A | 300V | View |

| Part Number | Type | Pitch | Rows | Terminals | Barrier | Mounting | Current Rating | Voltage Rating | Product Data |
|---------------------|----------------|-----------------|------------|-------------------|--------------|-------------|----------------|----------------|----------------------|
| TBR-XX-01-B-V-CC | Terminal Block | .325" [8.25mm] | Single Row | Straight PCB Tail | Dual Barrier | Barrier End | 20A | 300V | View |
| TBR-XX-03-B-COV | Terminal Block | .325" [8.25mm] | Single Row | Straight PCB Tail | Dual Barrier | Barrier End | 20A | 300V | View |
| TBRA-XX-01-B | Terminal Block | .325" [8.25mm] | Single Row | Straight PCB Tail | Dual Barrier | Barrier End | 20A | 300V | View |
| TBRA-XX-01-B-RA | Terminal Block | .325" [8.25mm] | Single Row | Straight PCB Tail | Dual Barrier | Barrier End | 20A | 300V | View |
| TBS-XX-01-B | Terminal Block | .300" [7.62mm] | Dual Row | Straight PCB Tail | Tri Barrier | Barrier End | 15A | 300V | View |
| TBS-XX-01-B-ZINC | Terminal Block | .300" [7.62mm] | Dual Row | Straight PCB Tail | Tri Barrier | Barrier End | 15A | 300V | View |
| TBS-XX-01-B-ZINC-HW | Terminal Block | .300" [7.62mm] | Dual Row | Straight PCB Tail | Tri Barrier | Barrier End | 15A | 300V | View |
| TBT-XX-01-M-CC | Terminal Block | .630" [16.0mm] | Single Row | Straight PCB Tail | Dual Barrier | Mount End | 65A | 600V | View |
| TBU-XX | Terminal Block | .630" [16.0mm] | Dual Row | No | Dual Barrier | Mount End | 75A | 600V | View |
| TBU-XX-A | Terminal Block | .630" [16.0mm] | Dual Row | No | Dual Barrier | Mount End | 65A | 600V | View |
| TBU-XX-W1 | Terminal Block | .433" [11.0mm] | Dual Row | No | Dual Barrier | Mount End | 30A | 300V | View |
| TBU-XX-W2 | Terminal Block | .512" [13.0mm] | Dual Row | No | Dual Barrier | Mount End | 50A | 600V | View |
| TBU-XX-W3-CC | Terminal Block | .630" [16.0mm] | Dual Row | No | Dual Barrier | Mount End | 65A | 600V | View |
| TBU-XX-W3-CCS | Terminal Block | .630" [16.0mm] | Dual Row | No | Dual Barrier | Mount End | 65A | 600V | View |
| TBU-XX-W4-CCS | Terminal Block | .826" [21.0mm] | Dual Row | No | Dual Barrier | Mount End | 115A | 600V | View |
| TBW-XX-02-B | Terminal Block | .512" [13.0mm] | Single Row | Straight PCB Tail | Dual Barrier | Barrier End | 40A | 600V | View |
| TBW-XX-02-B-COV | Terminal Block | .512" [13.0mm] | Single Row | Straight PCB Tail | Dual Barrier | Barrier End | 40A | 600V | View |
| TBY-XX-01-B | Terminal Block | .374" [9.5mm] | Single Row | Straight PCB Tail | Dual Barrier | Barrier End | 15A | 300V | View |
| TBZ-XX-01-B | Terminal Block | .500" [12.7mm] | Single Row | Straight PCB Tail | Tri Barrier | Barrier End | 45A | 600V | View |
| TDA-03 | Terminal Block | .374" [9.5mm] | Dual Row | No | Isolated | Chassis | 10A | 300V | View |
| TDA-XX | Terminal Block | .374" [9.5mm] | Dual Row | No | Isolated | Chassis | 10A | 300V | View |
| TDA-XX-SQ | Terminal Block | .374" [9.5mm] | Dual Row | No | Isolated | Chassis | 10A | 250V | View |
| TDB-04 | Terminal Block | .433" [11.0mm] | Dual Row | No | Isolated | Chassis | 25A | 300V | View |
| TDB-XX | Terminal Block | .433" [11.0mm] | Dual Row | No | Isolated | Chassis | 25A | 300V | View |
| TDB-XX-HB | Terminal Block | .433" [11.0mm] | Dual Row | No | Isolated | Chassis | 25A | 300V | View |
| TDC-04 | Terminal Block | .551" [14.0mm] | Dual Row | No | Isolated | Chassis | 30A | 300V | View |
| TDC-XX | Terminal Block | .472" [12.0mm] | Dual Row | No | Isolated | Chassis | 30A | 300V | View |
| TDK-XX-FH | Terminal Block | .394" [10.0mm] | Dual Row | No | Isolated | Chassis | 15A | 300V | View |
| TDKA-XX-FH1 | Terminal Block | .394" [10.0mm] | Dual Row | No | Isolated | Chassis | 15A | 300V | View |
| TDM-XX | Terminal Block | 1.114" [28.3mm] | Dual Row | No | Isolated | Chassis | 150A | 600V | View |
| TDN-XX-WP | Terminal Block | .531" [13.5mm] | Dual Row | No | Isolated | Chassis | 15A | 300V | View |

Adam Tech Europa Strips are a full range of wiring blocks, which are commonly used to terminate wire and eliminate splicing. They are offered in five different centerlines with open or closed back option. Each is available for bulkhead or PCB mounting with choice of Straight or Right Angle PCB Terminals, Cliptite and/or Turret Terminals. Our TB series is manufactured from flexible thermoplastic and resists cracking and breaking. Our TD series is manufactured from Hi-Temp Phenolic and as current carrying capability up to 30 Amps.

FEATURES & SPECIFICATIONS

FEATURES:

- Wide range of sizes and profiles
- Choice of open or closed back design
- Choice of multiple terminations
- Flexible Break resistant Thermoplastic.

PACKAGING:

- Anti-ESD plastic bags

APPROVALS AND CERTIFICATIONS:

- UL Recognized & CSA Certified,
- File no. E333935

SPECIFICATIONS:

Material:

- Insulator:
- TB Series: PBT, rated UL94V-0
- TD Series: Phenolic, glass reinforced, rated UL94V-0
- Insulator Color: Black
- Contacts: Brass, tin plated
- Screws: Steel, nickel plated
- Hardware: Brass, tin plated

Electrical:

- Operation voltage: 300V AC max.
- Current rating:

- TBA / TBB / TDA series: 10 Amps max.
- TBC / TBD / TBE / TBF / TBG / TBH series: 15 Amps max.
- TDB series: 20 Amps max
- TDC series: 30 Amps max
- TDD series: 35 Amps max
- TDG series: 6 Amps max
- TDH series: 15 Amps max
- TDJ series: 50 Amps max
- Contact resistance: 20MΩ max
- Insulation resistance: 500 MΩ min.
- Dielectric withstanding voltage: 2000V AC for 1 minute

Mechanical:

- Wire Range:
- TBA / TBB Series: 22 – 16 Awg
- TBC / TBE Series: 22 – 14 Awg
- TBD Series: 22 – 14 Awg
- TBF / TBG Series: 22 – 14 Awg
- TDA / TDB / TDC Series: 18 - 12 Awg
- TDD/TDH Series: 22 – 10 Awg
- TDG Series: 22 – 12 Awg
- TDJ Series: 16 – 8 Awg

Temperature Rating:

- Operating temperature: -40°C to +105°C



| PART NUMBER | PITCH | POSITIONS | ROWS | ADDITIONAL FEATURES | PRODUCT DATA |
|----------------|---------|-----------|------------|-------------------------------|----------------------|
| TDD-XX | 12.0mm | 02-24 | Dual Row | | View |
| TDD-XX-A | 12.0mm | 04-24 | Dual Row | | View |
| TDD-XX-V2 | 12.0mm | 02-24 | Dual Row | | View |
| TDD-XX-WP-A | 12.0mm | 04-24 | Dual Row | Wire Protector | View |
| TDD-XX-WP-V2 | 12.0mm | 02-24 | Dual Row | Wire Protector | View |
| TDDA-XX-WP-V2 | 12.0mm | 02-24 | Dual Row | Wire Protector | View |
| TDG-XX | 8.0mm | 02-24 | Dual Row | | View |
| TDG-XX-01 | 8.0mm | 04-24 | Dual Row | | View |
| TDG-XX-01-V0 | 8.0mm | 04-24 | Dual Row | | View |
| TDGA-XX | 8.0mm | 04-24 | Dual Row | | View |
| TDH-XX | 10.0mm | 04-24 | Dual Row | Brass Screws | View |
| TDH-XX-A | 10.0mm | 04-24 | Dual Row | | View |
| TDH-XX-A-V2 | 10.0mm | 04-24 | Dual Row | | View |
| TDH-XX-A1-V2 | 10.0mm | 04-24 | Dual Row | | View |
| TDH-XX-SS | 10.0mm | 04-24 | Dual Row | Steel Screws | View |
| TDH-XX-V2 | 10.0mm | 04-24 | Dual Row | Brass Screws | View |
| TDH-XX-WP | 10.0mm | 04-24 | Dual Row | Wire Protector | View |
| TDH-XX-WP-SS | 10.0mm | 04-24 | Dual Row | Wire Protector & Steel Screws | View |
| TDHA-XX-V2 | 10.0mm | 04-24 | Dual Row | Brass Screws | View |
| TDHA-XX-WP-V2 | 10.0mm | 04-24 | Dual Row | Wire Protector & Brass Screws | View |
| TDJ-XX | 14.50mm | 04-24 | Dual Row | | View |
| TDJ-XX-01 | 14.50mm | 04-24 | Dual Row | | View |
| TDJ-XX-01-M-CC | 14.50mm | 02-12 | Single Row | | View |
| TDJA-XX-V2 | 14.50mm | 02-24 | Dual Row | | View |
| TDJA-XX-WP-V2 | 14.50mm | 02-24 | Dual Row | Wire Protector | View |

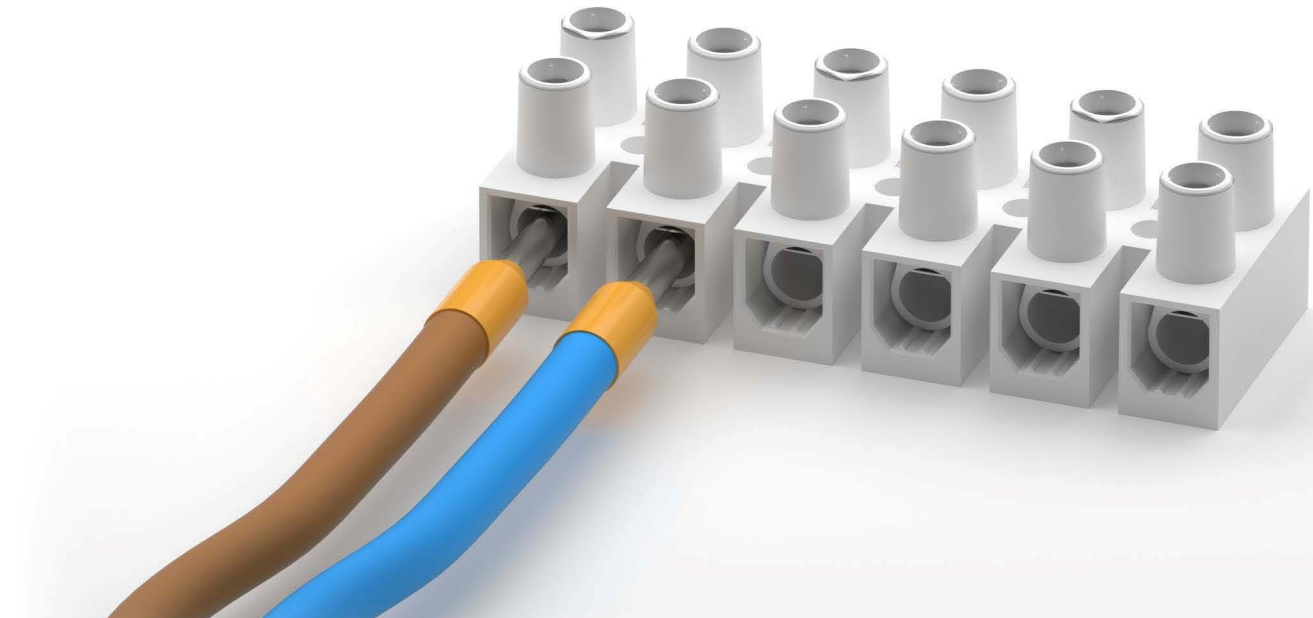

Adam Tech DIN 41612 Connectors are a versatile two piece PCB connector set with feaures useful for many applications including connections for plug-in card and back-panel wiring, PCB to PCB attachment and peripheral connections for external interfaces. Features include a multitude of body sizes and styles with options that include selective contact loading, make and break contacts, contact lead length choices and contact plating variations each in .100" [2.54mm] or .200" [5.08mm] centerline spacing.

FEATURES & SPECIFICATIONS

FEATURES:

- Industry Standard Compatible
- Multiple Body Sizes
- Contact Plating Options
- Make and Break contacts
- .100" or .200" Centerlines

MATING OPTIONS:

Adam Tech DNR series and All industry standard DIN 41612 Connectors.

SPECIFICATIONS:

Material:

- Standard insulator: PBT, glass filled, rated UL94V-0
- Optional Hi-Temp insulator: Nylon 6T, rated UL94V-0
- Insulator Color: Beige

Contacts:

Brass or Phosphor Bronze

Plating:

- Gold over nickel underplate on contact area
- Tin over copper underplate on tails

Electrical:

- Operating voltage: 500V AC max.
- Current rating: 2 Amps max
- Contact resistance: 30 mΩ max. initial
- Insulation resistance: 1000 MΩ min.
- Dielectric withstanding voltage: 1000V AC for 1 minute

Mechanical:

- Insertion force: 20 lbs / contact max.
- Withdrawal force: 0.033 lbs / contact min
- Mating durability: Class I: 500 cycles
- Class II: 250 cycles
- Class III: 100 cycles

Temperature Rating:

- Operating temperature: -55°C to +125°C
- Soldering process temperature:
 - Standard insulator: 235°C
 - Hi-Temp insulator: 260°C

APPROVALS AND CERTIFICATIONS:

UL Recognized File no. E224053

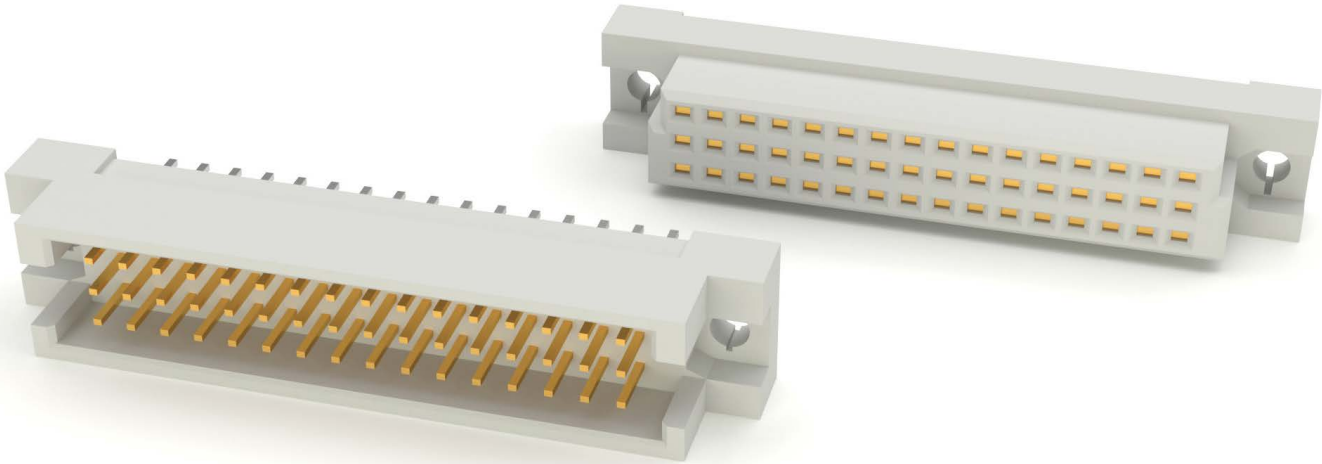

| PART NUMBER | GENDER | CONTACT POSITIONS | MOUNTING ORIENTATION | BODY TYPE | CENTERLINE | TERMINALS | OPTIONS | PRODUCT DATA |
|-------------------|--------|---------------------------------|-----------------------|---|------------|-------------------|---------------------|----------------------|
| DIN-240FR-L44-A1 | Female | 4 Rows: 100, 128, 160, 200, 240 | Right Angle PCB Mount | Long Body (4 Rows): A, B, C, & D Loaded | .100" | .157" Solder Tail | | View |
| DIN-240MS-L44-A1 | Male | 4 Rows: 100, 128, 160, 200, 240 | Straight PCB Mount | Long Body (4 Rows): A, B, C, & D Loaded | .100" | .157" Solder Tail | High Temp Insulator | View |
| DIN-48FR-S33-A1C1 | Female | 3 Rows: 16, 32, 48 | Right Angle PCB Mount | Short Body (3 Rows): A, B, & C Loaded | .100" | .157" Solder Tail | | View |
| DIN-48FS-S33-A1C1 | Male | 3 Rows: 16, 32, 48 | Straight PCB Mount | Short Body (3 Rows): A, B, & C Loaded | .100" | .157" Solder Tail | | View |
| DIN-48MR-S33-A1C1 | Male | 3 Rows: 16, 32, 48 | Right Angle PCB Mount | Short Body (3 Rows): A, B, & C Loaded | .100" | .157" Solder Tail | | View |
| DIN-48MS-S33-A1C1 | Male | 3 Rows: 16, 32, 48 | Straight PCB Mount | Short Body (3 Rows): A, B, & C Loaded | .100" | .157" Solder Tail | | View |
| DIN-64FR-L22-A1C1 | Female | 2 Rows: 32, 64 | Right Angle PCB Mount | Long Body (2 Rows): A & B Loaded | .100" | .157" Solder Tail | | View |
| DIN-64FS-L22-A1C1 | Female | 2 Rows: 32, 64 | Straight PCB Mount | Long Body (2 Rows): A & B Loaded | .100" | .157" Solder Tail | | View |
| DIN-64MR-L22-A1C1 | Male | 2 Rows: 32, 64 | Right Angle PCB Mount | Long Body (2 Rows): A & B Loaded | .100" | .157" Solder Tail | | View |
| DIN-64MS-L22-A1C1 | Male | 2 Rows: 32, 64 | Straight PCB Mount | Long Body (2 Rows): A & B Loaded | .100" | .157" Solder Tail | | View |
| DIN-96FR-L33-A1C1 | Female | 3 Rows: 32, 64, 96 | Right Angle PCB Mount | Long Body (3 Rows): A & C Loaded | .100" | .157" Solder Tail | | View |
| DIN-96FS-L33-A1C1 | Female | 3 Rows: 32, 64, 96 | Straight PCB Mount | Long Body (3 Rows): A & C Loaded | .100" | .157" Solder Tail | | View |
| DIN-96MR-L33-A1C1 | Male | 3 Rows: 32, 64, 96 | Right Angle PCB Mount | Long Body (3 Rows): A & C Loaded | .100" | .157" Solder Tail | | View |
| DIN-96MS-L33-A1C1 | Male | 3 Rows: 32, 64, 96 | Straight PCB Mount | Long Body (3 Rows): A, B, & C Loaded | .100" | .157" Solder Tail | | View |

| PART NUMBER CONFIGURATION | | | | | | | | | | | |
|---------------------------------|--|--|---|--|-----|--|--|--|--|---|----|
| DIN - | 96 | M | R | - | L33 | - | A | 1 | C1 | - | PF |
| SERIES | NO. OF CONTACTS | GENDER | MOUNTING ANGLE | BODY TYPE | | PITCH | SOLDER TAIL LENGTH | PERFORMANCE CLASS | OPTIONS | | |
| DIN = DIN 41612 Connector | Short body 2 rows: 16, 32 Short body 3 rows: 16, 32, 48 Long body 2 rows: 32, 64 Long body 3 rows: 32, 64, 96 Long body 4 rows: 100, 128, 160, 200, | M = Male, Pin Contacts F = Female, Socket Contacts | S = Straight, PCB mount R = Right Angle, PCB mount | S22 = Short body, 2 rows A & B Loaded S32 = Short body, 3 rows A & C Loaded S33 = Short body, 3 rows A, B & C Loaded L22 = Long body, 2 rows A & B Loaded L32 = Long body, 3 rows A & C Loaded L33 = Long body, 3 rows A, B & C Loaded L44 = Long body, 4 rows A, B, C & D Loaded | | A = .100" [2.54 mm] B = .200" [5.08 mm] | 1 = Standard solder tail length .157" 2 = Wire wrap .511" Solder tail (straight female only) .XXX = Customized Solder tail length 00 = No contact Loaded | C1 = Class 1 C2 = Class 2. C3 = Class 3 | Add designator(s) to end of part number PF = Press Fit Tails HT = Hi-Temp insulator 260°C max. BL = Metal board locks in mounting holes | | |

D-Sub Connectors

RIGHT ANGLE .318" [8.08] MOUNT

Adam Tech right angle PCB mount .318" footprint D-Sub connectors are a popular interface for many I/O applications. Offered in 9, 15, 25 and 37 positions they are a good choice for a low cost industry standard connection. These connectors are manufactured with precision stamped contacts offering a choice of contact plating and a wide selection of mating and mounting options.

FEATURES & SPECIFICATIONS

FEATURES:

- Industry standard compatibility
- Durable metal shell design
- Precision formed contacts
- Variety of Mating and mounting options

MATING CONNECTORS:

Adam Tech D-Subminiatures and all industry standard D-Subminiature connectors.

PACKAGING:

Anti-ESD plastic trays

APPROVALS AND CERTIFICATIONS:

UL Recognized File no. E224053

SPECIFICATIONS:

Material:

Standard insulator: PBT, 30% glass reinforced, rated UL94V-0
Optional Hi-Temp insulator: Nylon 6T
Insulator color: Black

Contacts: Phosphor Bronze
Shell: Steel, Tin or Zinc plated
Hardware: Brass, Nickel plated

Contact Plating:

Gold over Nickel underplate on contact area.

Electrical:

Operating voltage: 250V AC / DC max.
Current rating: 5 Amps max.
Contact resistance: 20 mΩ max. initial
Insulation resistance: 5000 MΩ min.
Dielectric withstanding voltage: 1000V AC for 1 minute

Mechanical:

Insertion force: 0.75 lbs max
Extraction force: 0.44 lbs min
Temperature Rating:
Operating temperature: -55°C to +105°C
Soldering process temperature:
Standard insulator: 235°C
Hi-Temp insulator: 260°C

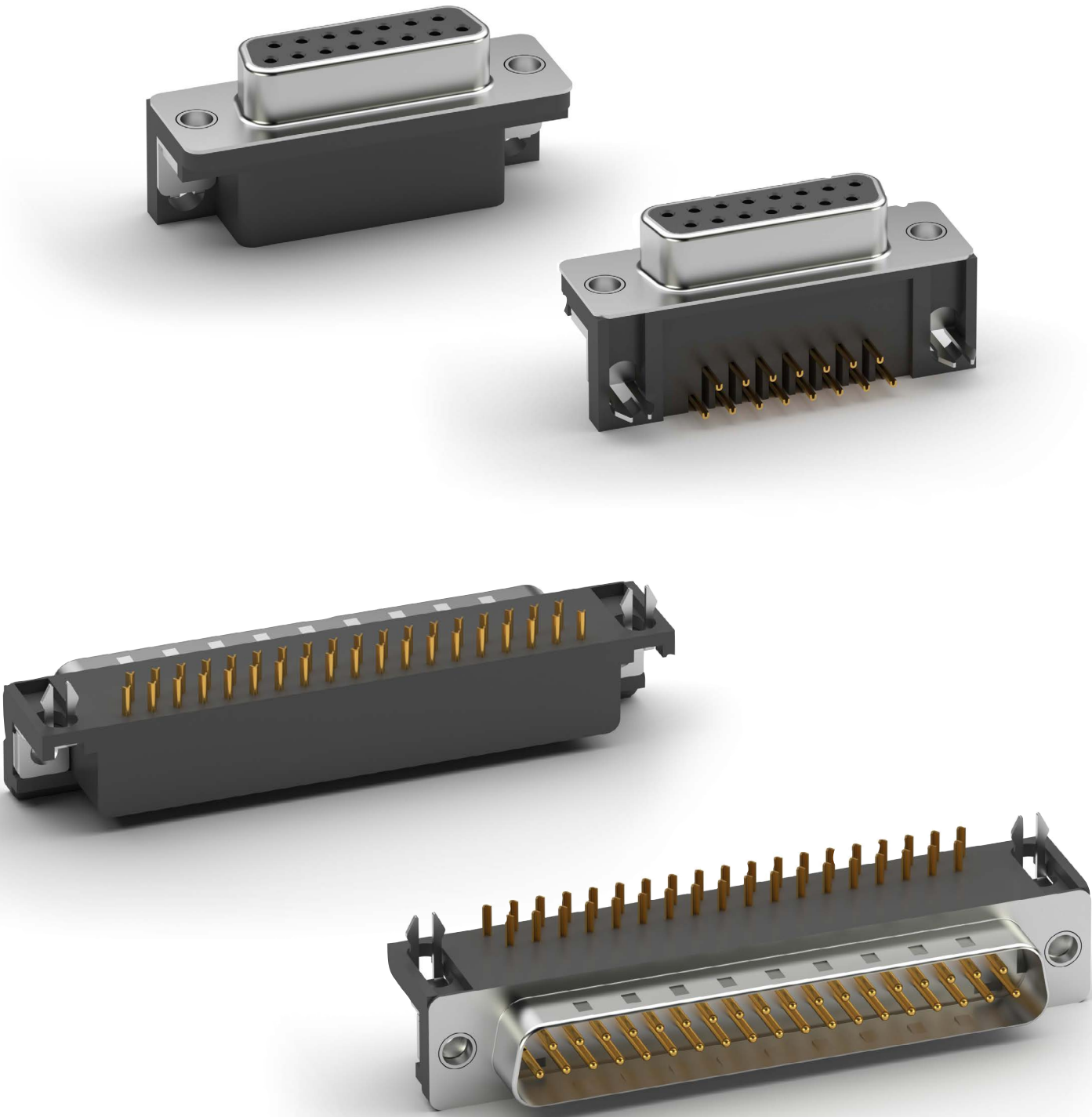

| PART NUMBER CONFIGURATION | | | | |
|---|--|---|---|---|
| DE09 | - PL | - 2 | 4 | - LPJ |
| SHELL SIZE/ POSITIONS | CONTACT TYPE | PCB MOUNTING OPTIONS | MATING FACE/MOUNTING OPTIONS | OPTIONS |
| DE09 = 9 Position DA15 = 15 Position DB25 = 25 Position DC37 = 37 Position | PL = Plug, .318" Footprint SL = Socket, .318" Footprint | 1 = Wrap around ground straps with thru holes 2 = Forked board locks 3 = Top side only ground straps with thru holes 4 = Top side only ground straps with #4-40 threaded screw holes | 3 = #4-40 fixed jackscrews 4 = #4-40 flush threaded inserts 5 = #4-40 flush threaded inserts with removable jackscrews installed 6 = .120" non-threaded mounting holes | Add designator(s) to end of part number EMI = Ferrite filtered version for EMI/RFI suppression LPJ = Loose packed jackscrews F = Superior retention 4 prong boardlocks HT = Hi-Temp insulator for Hi-Temp soldering processes up to 260°C R = Round jackscrews |

| PART NUMBER | TYPE | POSITIONS | GENDER | PCB MOUNTING OPTIONS | PRODUCT DATA |
|---------------|------------------|------------------|--------|-------------------------|----------------------|
| DE09-PL-24-BP | Right Angle .318 | 9 | Plug | Forked Board Locks | View |
| DXXX-PL-24 | Right Angle .318 | Multiple Options | Plug | Forked Board Locks | View |
| DXXX-PL-25 | Right Angle .318 | Multiple Options | Plug | Forked Board Locks | View |
| DXXX-SL-24 | Right Angle .318 | Multiple Options | Socket | Forked Board Locks | View |
| DXXX-SL-25 | Right Angle .318 | Multiple Options | Socket | Forked Board Locks | View |

RIGHT ANGLE .318" [8.08] MOUNTING OPTIONS

MATING FACE & PCB MOUNTING OPTIONS

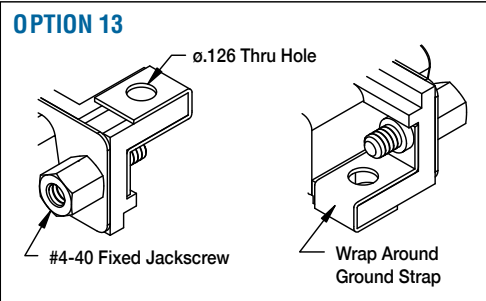
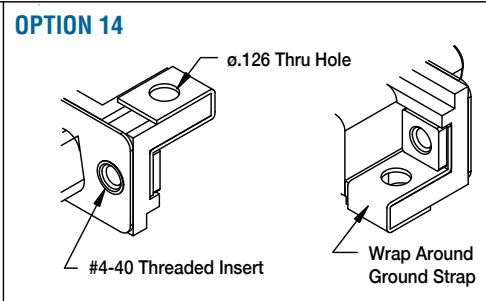
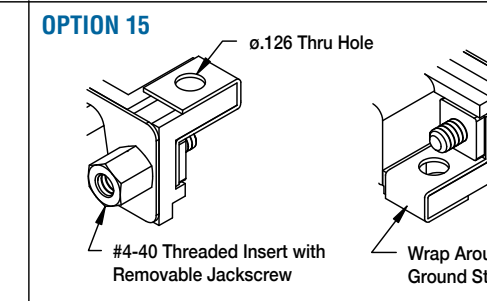
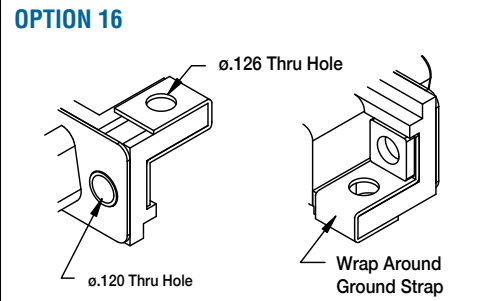
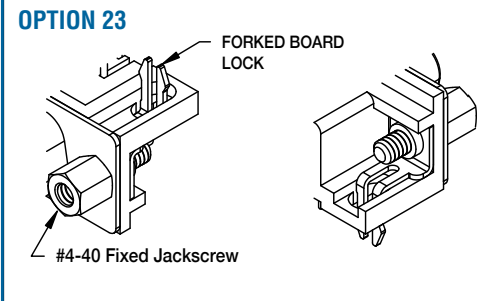
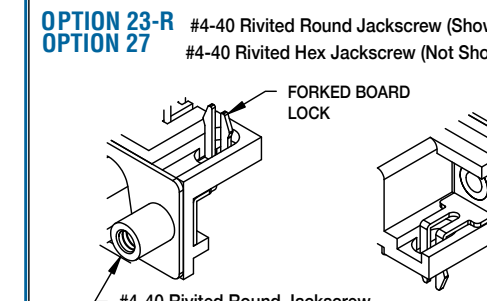
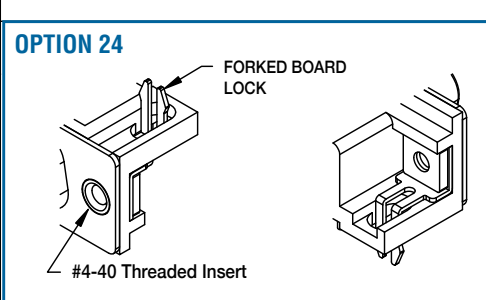
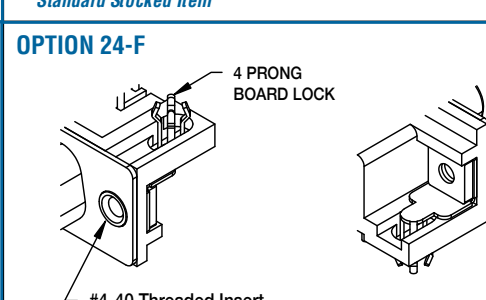
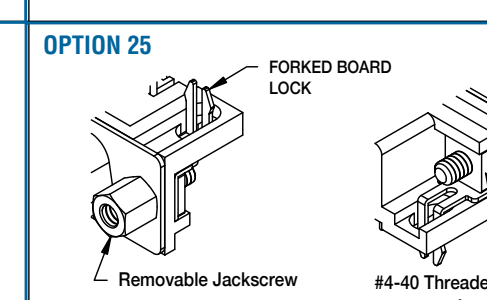
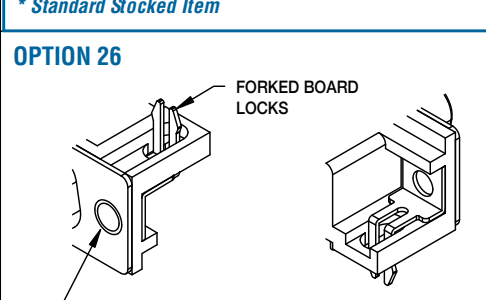
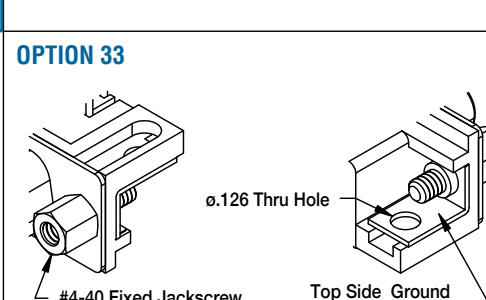
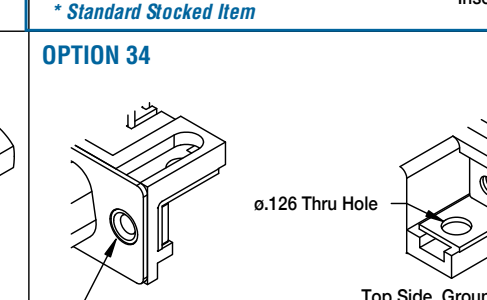
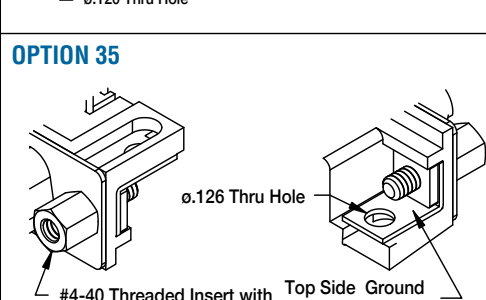
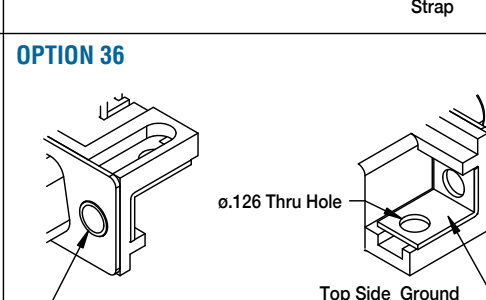
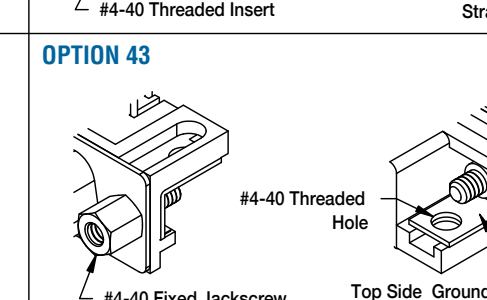
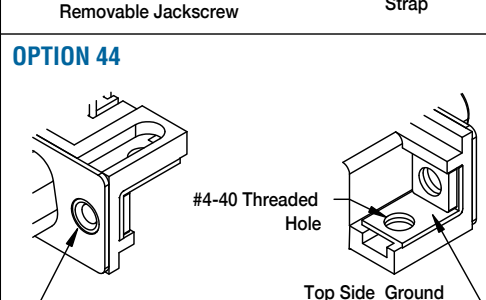
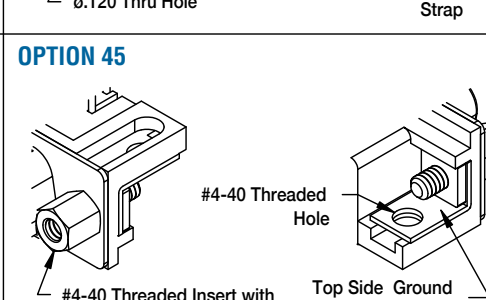
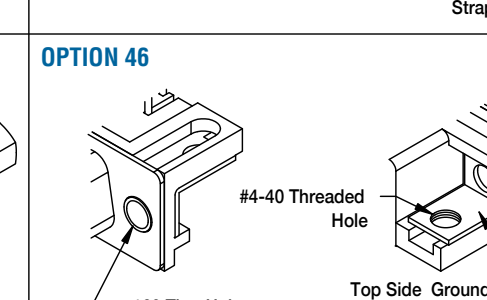
| | | |
|---|---|--|
| <p>OPTION 13</p>  | <p>OPTION 14</p>  | <p>OPTION 15</p>  |
| <p>OPTION 16</p>  | <p>OPTION 23</p>  <p><i>* Standard Stocked Item</i></p> | <p>OPTION 23-R OPTION 27</p>  |
| <p>OPTION 24</p>  <p><i>* Standard Stocked Item</i></p> | <p>OPTION 24-F</p>  | <p>OPTION 25</p>  <p><i>* Standard Stocked Item</i></p> |
| <p>OPTION 26</p>  | <p>OPTION 33</p>  | <p>OPTION 34</p>  |
| <p>OPTION 35</p>  | <p>OPTION 36</p>  | <p>OPTION 43</p>  |
| <p>OPTION 44</p>  | <p>OPTION 45</p>  | <p>OPTION 46</p>  |

Adam Tech right angle PCB mount .590" footprint D-Sub connectors are a popular interface for many I/O applications. Offered in 9, 15, 25 and 37 positions they are an excellent choice for a low cost industry standard connection. They are available with full or half size PCB side mounting flanges. Adam Tech connectors are manufactured with precision stamped contacts offering a choice of contact plating and a wide selection of mating and mounting options.

FEATURES & SPECIFICATIONS

- FEATURES:**

 - Half or Full flange options
 - Industry standard compatibility
 - Durable metal shell design
 - Precision formed contacts
 - Variety of Mating and mounting options
- MATING CONNECTORS:**

Adam Tech D-Subminiatures and all industry standard D-Subminiature connectors.
- PACKAGING:**

Anti-ESD plastic trays
- APPROVALS AND CERTIFICATIONS:**

UL Recognized File no. E224053
- SPECIFICATIONS:**

Material:

Standard insulator: PBT, 30% glass reinforced, rated UL94V-0

Optional Hi-Temp insulator: Nylon 6T

Insulator Color: Black

- Contacts: Phosphor Bronze
- Shell: Steel, Tin or Zinc plated
- Hardware: Brass, Nickel plated
- Contact Plating:**
- Gold over Nickel underplate on contact area.
- Electrical:**
- Operating voltage: 250V AC / DC max.
- Current rating: 5 Amps max.
- Contact resistance: 20 mΩ max. Initial
- Insulation resistance: 5000 MΩ min.
- Dielectric withstanding voltage: 1000V AC for 1 minute
- Mechanical:**
- Insertion force: 0.75 lbs max
- Extraction force: 0.44 lbs min
- Temperature Rating:**
- Operating temperature: -55°C to +105°C
- Soldering process temperature:
- Standard insulator: 235°C
- Hi-Temp insulator: 260°C



DE09-PQ-R5

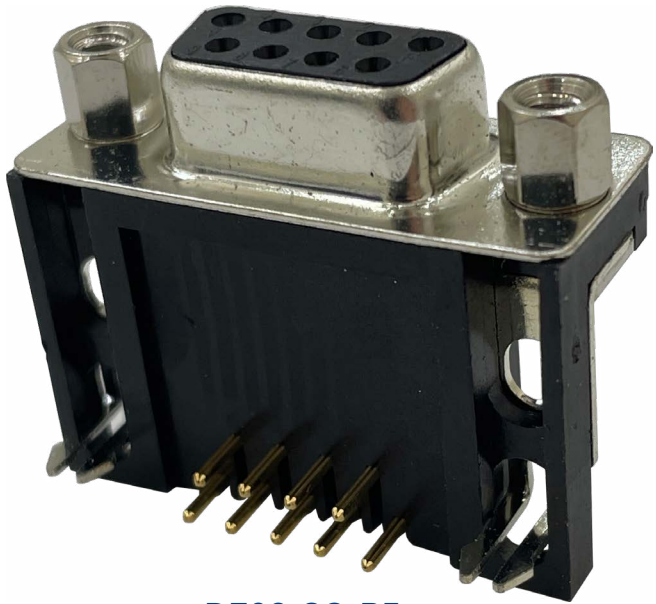

DE09-SQ-R5

PART NUMBER CONFIGURATION

| DE09 | - | PQ | - | SB | 4 | - | LPJ |
|---|---|--|---|--|---|---|---|
| SHELL SIZE/ POSITIONS | | CONTACT TYPE | | PCB MOUNTING OPTIONS | MATING FACE/MOUNTING OPTIONS | | OPTIONS |
| DE09 = 9 Position DA15 = 15 Position DB25 = 25 Position DC37 = 37 Position | | PQ = Plug, .590" Footprint SQ = Socket, .590" Footprint | | SA = Wrap around ground straps with thru holes on half flange SB = Wrap around ground straps with thru holes on full flange SC = Top side only ground straps with thru holes on half flange SD = Top side only ground straps with thru holes on full flange F = Forked boardlocks on half flange R = Forked boardlocks on full flange | 3 = #4-40 fixed jackscrews 4 = #4-40 flush threaded inserts 5 = #4-40 flush threaded inserts with removable jackscrews installed 6 = .120" non-threaded mounting holes | | Add designator(s) to end of part number EMI = Ferrite filtered version for EMI/RFI suppression LPJ = Loose packed jackscrews F = Superior retention 4 prong boardlocks HT = Hi-Temp insulator for Hi-Temp soldering processes up to 260°C R = Round jackscrews |

| PART NUMBER | TYPE | POSITIONS | GENDER | PCB MOUNTING OPTIONS | PRODUCT DATA |
|-------------|------------------|------------------|--------|---|----------------------|
| DXXX-PQ-SB4 | Right Angle .590 | Multiple Options | Plug | Wrap-Around Ground Straps with Through Holes on Full Flange | View |
| DXXX-SQ-F4 | Right Angle .590 | Multiple Options | Socket | Forked Boardlocks on Half Flange | View |
| DXXX-SQ-R5 | Right Angle .590 | Multiple Options | Socket | Forked Boardlocks on Full Flange | View |

RIGHT ANGLE .590" [15.00] MOUNTING OPTIONS

MATING FACE & PCB MOUNTING OPTIONS

| | | |
|--|---|--|
| <p>OPTION SA3</p> <p>ø.126 Thru Hole #4-40 Fixed Jackscrew Wrap Around Ground Strap on Half Flange</p> | <p>OPTION SA4</p> <p>ø.126 Thru Hole #4-40 Threaded Insert Wrap Around Ground Strap on Half Flange</p> | <p>OPTION SA5</p> <p>ø.126 Thru Hole #4-40 Threaded Insert with Removable Jackscrew Wrap Around Ground Strap on Half Flange</p> |
| <p>OPTION SA6</p> <p>ø.126 Thru Hole ø.120 Thru Hole Wrap Around Ground Strap on Half Flange</p> | <p>OPTION SB3</p> <p>ø.126 Thru Hole #4-40 Fixed Jackscrew Wrap Around Ground Strap on Full Flange</p> | <p>OPTION SB4</p> <p>ø.126 Thru Hole #4-40 Threaded Insert Wrap Around Ground Strap on Full Flange</p> |
| <p>OPTION SB5</p> <p>ø.126 Thru Hole #4-40 Threaded Insert with Removable Jackscrew Wrap Around Ground Strap on Full Flange</p> | <p>OPTION SB6</p> <p>ø.126 Thru Hole ø.120 Thru Hole Wrap Around Ground Strap on Full Flange</p> | <p>OPTION SC3</p> <p>ø.126 Thru Hole #4-40 Fixed Jackscrew Top Side Ground Strap, Half Flange</p> |
| <p>OPTION SC4</p> <p>ø.126 Thru Hole #4-40 Threaded Insert Top Side Ground Strap, Half Flange</p> | <p>OPTION SC5</p> <p>ø.126 Thru Hole #4-40 Threaded Insert with Removable Jackscrew Top Side Ground Strap, Half Flange</p> | <p>OPTION SC6</p> <p>ø.126 Thru Hole ø.120 Thru Hole Top Side Ground Strap, Half Flange</p> |
| <p>OPTION SD3</p> <p>ø.126 Thru Hole #4-40 Fixed Jackscrew Top Side Ground Strap, Full Flange</p> | <p>OPTION SD4</p> <p>ø.126 Thru Hole #4-40 Threaded Insert Top Side Ground Strap, Full Flange</p> | <p>OPTION SD5</p> <p>ø.126 Thru Hole #4-40 Threaded Insert with Removable Jackscrew Top Side Ground Strap, Full Flange</p> |
| <p>OPTION SD6</p> <p>ø.126 Thru Hole ø.120 Thru Hole Top Side Ground Strap, Full Flange</p> | <p>OPTION F3</p> <p>ø.126 Thru Hole #4-40 Fixed Jackscrew Forked Board Lock Half Flange</p> | <p>OPTION F4</p> <p>ø.126 Thru Hole #4-40 Threaded Insert Forked Board Lock Half Flange</p> |
| <p>OPTION F5</p> <p>ø.126 Thru Hole #4-40 Threaded Insert with Removable Jackscrew Forked Board Lock Half Flange</p> | <p>OPTION F6</p> <p>ø.120 Thru Hole Forked Board Lock Half Flange</p> | <p>OPTION R3</p> <p>ø.126 Thru Hole #4-40 Fixed Jackscrew Forked Board Lock Full Flange</p> |
| <p>OPTION R4</p> <p>ø.126 Thru Hole #4-40 Threaded Insert Forked Board Lock Full Flange</p> | <p>OPTION R5</p> <p>ø.126 Thru Hole #4-40 Threaded Insert with Removable Jackscrew Forked Board Lock Full Flange</p> | <p>OPTION R6</p> <p>ø.120 Thru Hole Forked Board Lock Full Flange</p> |

Adam Tech Right Angle .283" footprint D-Sub connectors with Screw Machine Contacts are a popular interface for many I/O applications. Offered in 9, 15, 25 and 37 positions they are a good choice for a high reliability industry standard connection. These connectors are manufactured with precision machine turned contacts and offer an exceptional high reliability connection. They are available in a choice of contact plating and a wide selection of mating and mounting options.

FEATURES & SPECIFICATIONS

- FEATURES:
- Exceptional Machine Contact connection
- Industry standard compatibility
- Durable metal shell design
- Precision turned screw machined contacts
- Variety of Mating and mounting options
- MATING CONNECTORS:
- Adam Tech D-Subminiatures and all industry standard D-Subminiature connectors.
- PACKAGING:
- Anti-ESD plastic trays
- APPROVALS AND CERTIFICATIONS:
- UL Recognized File no. E224053
- SPECIFICATIONS:
- Material:
- Standard insulator: PBT, 30% glass reinforced, rated UL94V-0
- Optional Hi-Temp insulator: Nylon 6T rated UL94V-0
- Insulator Colors: White (Black optional)

- Contacts: Phosphor Bronze
- Shell: Steel, Tin plated
- Hardware: Brass, Nickel plated
- Contact Plating:
- Gold over Nickel underplate on contact area.
- Electrical:
- Operating voltage: 250V AC / DC max.
- Current rating: 5 Amps max.
- Contact resistance: 20 mΩ max. initial
- Insulation resistance: 5000 MΩ min.
- Dielectric withstanding voltage: 1000V AC for 1 minute
- Mechanical:
- Insertion force: .075 lbs max
- Extraction force: 0.44 lbs min
- Temperature Rating:
- Operating temperature: -55°C to +105°C
- Soldering process temperature:
- Standard insulator: 235°C
- Hi-Temp insulator: 260°C

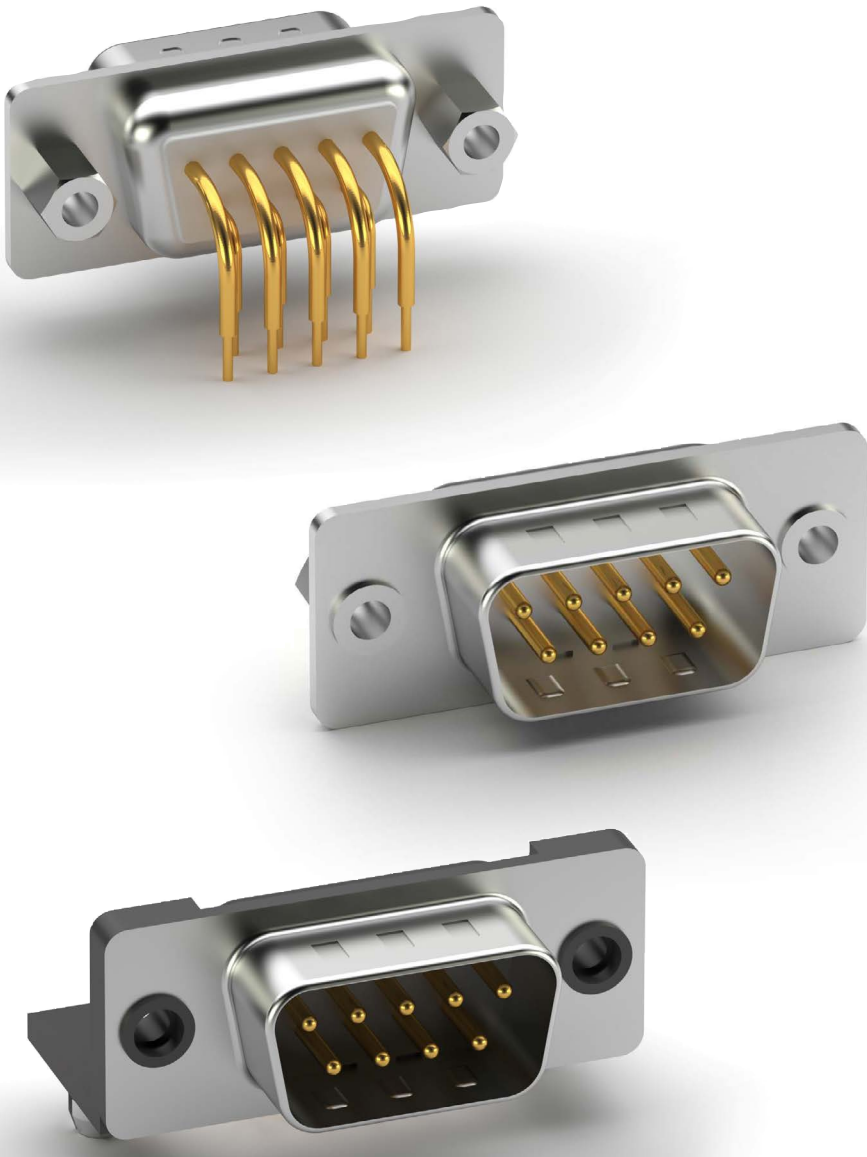

PCB MOUNTING OPTIONS

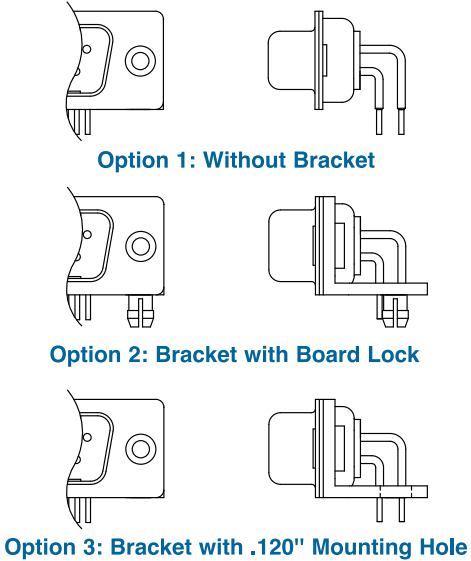

Option 1: Without Bracket

Option 2: Bracket with Board Lock

Option 3: Bracket with .120" Mounting Hole

MATING FACE MOUNTING OPTIONS

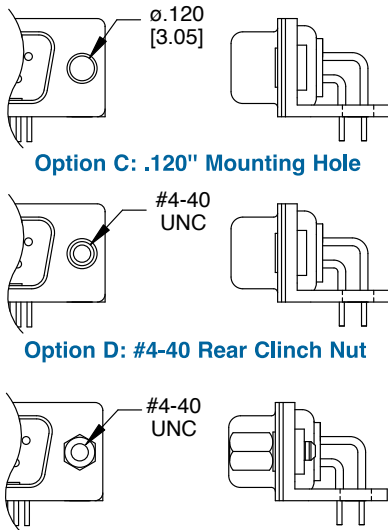

Option C: .120" Mounting Hole

Option D: #4-40 Rear Clinch Nut

Option E: #4-40 Threaded Insert with removable Jack Screws

| PART NUMBER CONFIGURATION | | | | | |
|---|--|--|--|---|---|
| DE09 - PH - C | 1 | D | - | BK | |
| SHELL SIZE/ POSITIONS | CONTACT TYPE | FOOTPRINT DIMENSION | PCB MOUNTING OPTIONS | MATING FACE/ MOUNTING OPTIONS | OPTIONS |
| DE09 = 9 Position DA15 = 15 Position DB25 = 25 Position DC37 = 37 Position DC50 = 50 Position | PH = Plug, Right Angle Machined Contact SH = Socket, Right Angle Machined Contact | C = .283" Footprint G = .370" Footprint | 1 = Without Bracket 2 = Bracket with forked boardlock 3 = Bracket with .120" PCB mounting hole | WITH BRACKET MOUNTING A = Full plastic bracket with #4-40 Threaded Inserts B = Full plastic bracket with #4-40 Threaded Inserts with removable Jackscrews AM = Metal brackets with #4-40 Threaded Inserts BM = Metal brackets with #4-40 Threaded Inserts with removable Jackscrews WITHOUT BRACKET MOUNTING C = .120" Non-Threaded holes D = #4-40 Rear Clinch Nut E = #4-40 Clinch Nut with removable Jackscrews | Add designator(s) to end of part number BK = Black insulator HT = Hi-Temp insulator for Hi-Temp soldering processes up to 260°C |

| PART NUMBER | TYPE | POSITIONS | GENDER | PCB MOUNTING OPTIONS | PRODUCT DATA |
|--------------|--------------------------------------|------------------|--------|--------------------------------------|----------------------|
| DXXX-PH-C1D | Right Angle with Machined Contacts | Multiple Options | Plug | Without Bracket | View |
| DXXX-PH-C2A | Right Angle with Machined Contacts | Multiple Options | Plug | Bracket with Forked Boardlock | View |
| DXXX-PH-C2AM | Right Angle with Machined Contacts | Multiple Options | Plug | Bracket with Forked Boardlock | View |
| DXXX-PH-C3AM | Right Angle with Machined Contacts | Multiple Options | Plug | Bracket with .120" PCB Mounting Hole | View |
| DXXX-PH-C3B | Right Angle with Machined Contacts | Multiple Options | Plug | Bracket with .120" PCB Mounting Hole | View |
| DXXX-PH-G2BM | Right Angle with Machined Contacts | Multiple Options | Plug | Bracket with Forked Boardlock | View |
| DXXX-PH-G3BM | Right Angle with Machined Contacts | Multiple Options | Plug | Bracket with .120" PCB Mounting Hole | View |
| DXXX-SH-C1C | Right Angle with Machined Contacts | Multiple Options | Socket | .120" Mounting Holes | View |
| DXXX-SH-C2A | Right Angle with Machined Contacts | Multiple Options | Socket | #4-40 Threaded Flush Inserts | View |
| DXXX-SH-G2B | Right Angle with Machined Contacts | Multiple Options | Socket | Bracket with Forked Boardlock | View |
| DXXX-SH-G2BM | Combination D-Sub with Coax or Power | Multiple Options | Socket | Bracket with Forked Boardlock | View |
| DXXX-SH-G3FM | Combination D-Sub with Coax or Power | Multiple Options | Socket | Bracket with .120" PCB Mounting Hole | View |

Adam Tech Straight PCB tail D-Sub connectors are a popular interface for many I/O applications. Offered in 9, 15, 25, 37 and 50 positions they are an excellent choice for a low cost, sturdy, full metal body industry standard connection. These connectors are manufactured with precision stamped or machined turned contacts offering a choice of contact plating and a wide selection of mating and mounting options.

FEATURES & SPECIFICATIONS

- FEATURES:
- Industry standard compatibility
- Durable metal shell design
- Precision formed contacts
- Variety of Mating and mounting options
- MATING CONNECTORS:
- Adam Tech D-Subminiatures and all industry standard
- D-Subminiature connectors.

- PACKAGING:
- Anti-ESD plastic trays

- APPROVALS AND CERTIFICATIONS:
- UL Recognized File no. E224053

SPECIFICATIONS:

- Material:
- Standard insulator: PBT, 30% glass reinforced, rated UL94V-0
- Optional Hi-Temp insulator: Nylon 6T
- Insulator Colors: Black (White optional)

- Contacts: Phosphor Bronze
- Shell: Steel, Tin or Zinc plated
- Hardware: Brass, Nickel plated

- Contact Plating:
- Gold over Nickel underplate on contact area.

- Electrical:
- Operating voltage: 250V AC / DC max.
- Current rating: 5 Amps max.
- Contact resistance: 20 mΩ max. initial
- Insulation resistance: 5000 MΩ min.
- Dielectric withstanding voltage: 1000V AC for 1 minute

- Mechanical:
- Insertion force: 0.75 lbs max
- Extraction force: 0.44 lbs min

- Temperature Rating:
- Operating temperature: -55°C to +105°C
- Soldering process temperature:
- Standard insulator: 235°C
- Hi-Temp insulator: 260°C



| PART NUMBER | TYPE | POSITIONS | GENDER | PCB MOUNTING OPTIONS | PRODUCT DATA |
|-----------------|-------------------------------------|------------------|--------|--|----------------------|
| DXXX-PE-1 | Straight PCB and Wire Wrap PCB Tail | Multiple Options | Plug | .120" Mounting Holes | View |
| DXXX-PE-1-BL | Straight PCB and Wire Wrap PCB Tail | Multiple Options | Plug | Riveted #4-40 Internal Threaded Standoffs with Boardlocks | View |
| DXXX-PE-1-BL-JS | Straight PCB and Wire Wrap PCB Tail | Multiple Options | Plug | Riveted #4-40 Jack Screws & Standoffs with Boardlocks | View |
| DXXX-PE-1-JS | Straight PCB and Wire Wrap PCB Tail | Multiple Options | Plug | Riveted #4-40 Jack Screws | View |
| DXXX-PE-1-SL | Straight PCB and Wire Wrap PCB Tail | Multiple Options | Plug | Riveted #4-40 Clinch Nuts | View |
| DXXX-PT-1 | Straight PCB and Wire Wrap PCB Tail | Multiple Options | Plug | .120" Mounting Holes | View |
| DXXX-PT-1-BL | Straight PCB and Wire Wrap PCB Tail | Multiple Options | Plug | Riveted #4-40 Internal Threaded Standoffs with Boardlocks | View |
| DXXX-PT-1-BL-JS | Straight PCB and Wire Wrap PCB Tail | Multiple Options | Plug | Riveted #4-40 Jack Screws & Standoffs with Boardlocks | View |
| DXXX-PT-1-JS | Straight PCB and Wire Wrap PCB Tail | Multiple Options | Plug | Riveted #4-40 Jack Screws | View |
| DXXX-PT-1-SL | Straight PCB and Wire Wrap PCB Tail | Multiple Options | Plug | Riveted #4-40 Clinch Nuts | View |
| DXXX-PT-1-SL-JS | Straight PCB and Wire Wrap PCB Tail | Multiple Options | Plug | Bottom Side Riveted #4-40 Clinch Nuts with Jack Screws Installed | View |
| DXXX-PT-2 | Straight PCB and Wire Wrap PCB Tail | Multiple Options | Plug | .120" Mounting Holes | View |
| DXXX-PT-2-BL | Straight PCB and Wire Wrap PCB Tail | Multiple Options | Plug | Riveted #4-40 Internal Threaded Standoffs with Boardlocks | View |
| DXXX-PT-2-JS | Straight PCB and Wire Wrap PCB Tail | Multiple Options | Plug | Riveted #4-40 Jack Screws | View |
| DXXX-PT-2-SL | Straight PCB and Wire Wrap PCB Tail | Multiple Options | Plug | Riveted #4-40 Clinch Nuts | View |
| DXXX-SE-1 | Straight PCB and Wire Wrap PCB Tail | Multiple Options | Socket | .118" Mounting Holes | View |
| DXXX-SE-1-BL | Straight PCB and Wire Wrap PCB Tail | Multiple Options | Socket | Riveted #4-40 Internal Threaded Standoffs with Boardlocks | View |
| DXXX-SE-1-BL-JS | Straight PCB and Wire Wrap PCB Tail | Multiple Options | Socket | Riveted #4-40 Jack Screws & Standoffs with Boardlocks | View |
| DXXX-SE-1-JS | Straight PCB and Wire Wrap PCB Tail | Multiple Options | Socket | Riveted #4-40 Jack Screws | View |
| DXXX-ST-1 | Straight PCB and Wire Wrap PCB Tail | Multiple Options | Socket | .118" Mounting Holes | View |
| DXXX-ST-1-BL | Straight PCB and Wire Wrap PCB Tail | Multiple Options | Socket | Riveted #4-40 Internal Threaded Standoffs with Boardlocks | View |
| DXXX-ST-1-BL-JS | Straight PCB and Wire Wrap PCB Tail | Multiple Options | Socket | Riveted #4-40 Jack Screws & Standoffs with Boardlocks | View |
| DXXX-ST-1-JS | Straight PCB and Wire Wrap PCB Tail | Multiple Options | Socket | Riveted #4-40 Jack Screws | View |
| DXXX-ST-1-MC | Straight PCB and Wire Wrap PCB Tail | Multiple Options | Socket | .118" Mounting Holes | View |
| DXXX-ST-1-SL | Straight PCB and Wire Wrap PCB Tail | Multiple Options | Socket | Riveted #4-40 Clinch Nuts | View |
| DXXX-ST-2 | Straight PCB and Wire Wrap PCB Tail | Multiple Options | Socket | .120" Mounting Holes | View |
| DXXX-ST-2-BL | Straight PCB and Wire Wrap PCB Tail | Multiple Options | Socket | Riveted #4-40 Internal Threaded Standoffs with Boardlocks | View |
| DXXX-ST-2-JS | Straight PCB and Wire Wrap PCB Tail | Multiple Options | Socket | Riveted #4-40 Jack Screws | View |
| DXXX-ST-2-SL | Straight PCB and Wire Wrap PCB Tail | Multiple Options | Socket | Riveted #4-40 Clinch Nuts | View |

MOUNTING OPTIONS

SL Option
Bottom side riveted #4-40 Clinch Nuts

JS Option
Top side riveted #4-40 Jack Screws

BL Option
#4-40 Threaded Boardlocks

Wire Wrap Tail Option
Terminal length -.2 wire wrap tail

Recommended PCB Layout

| PART NUMBER CONFIGURATION | | | | |
|---|---|--|--|---|
| DE09 | - | PT | - | 1 - SL - EMI |
| SHELL SIZE/ POSITIONS | | CONTACT TYPE | TAIL LENGTH | MOUNTING OPTIONS |
| DE09 = 9 Position DA15 = 15 Position DB25 = 25 Position DC37 = 37 Position DC50 = 50 Position | | PT = Plug, Straight PCB Tail, Standard Profile ST = Socket, Straight PCB Tail, Standard Profile PE = Plug, Straight PCB Tail, High Profile SE = Socket, Straight PCB Tail, High Profile | 1 = Standard tail length for .062"-.125" PCB's (E = .189") 2 = Wire wrap tail (E = .512") | Blank = .120" Mounting Holes SL = Bottom side riveted #4-40 Clinch Nuts JS = Top side riveted #4-40 Jackscrews BL = Riveted #4-40 Internal Threaded Standoffs with Boardlocks R = Riveted Round Jack Screws JSL = Bottom side riveted #4-40 Clinch Nuts with Jackscrews installed Add designator(s) to end of part number EMI = Ferrite filtered version for EMI / RFI suppression HT = Hi-Temp insulator for Hi-Temp soldering processes up to 260°C |

Adam Tech Combination Signal/Coax D-Sub connectors are a popular interface for many mixed signal I/O applications. Offered in five shell sizes they are a good choice for a low cost industry standard connection that requires utilization of standard signal and high performance, low impedance signals either in signal-coax or signal -power choices. Adam Tech connectors are manufactured with precision stamped standard signal contacts and precision turned coax contacts. These connectors are manufactured with precision stamped contacts offering a choice of contact plating and a wide selection of mating and mounting options.

FEATURES & SPECIFICATIONS

Electrical:
Operating voltage: 250V AC / DC max.
Signal Current rating: 5 Amps max.
High Power contact current rating: 20 or 40 Amps.
Coaxial Impedance: 50Ω (75Ω optional)
Contact resistance: 20 mΩ max. initial
Insulation resistance: 5000 MΩ min.
Dielectric withstanding voltage: 1000V AC for 1 minute

APPROVALS AND CERTIFICATIONS:
UL Recognized File no. E224053

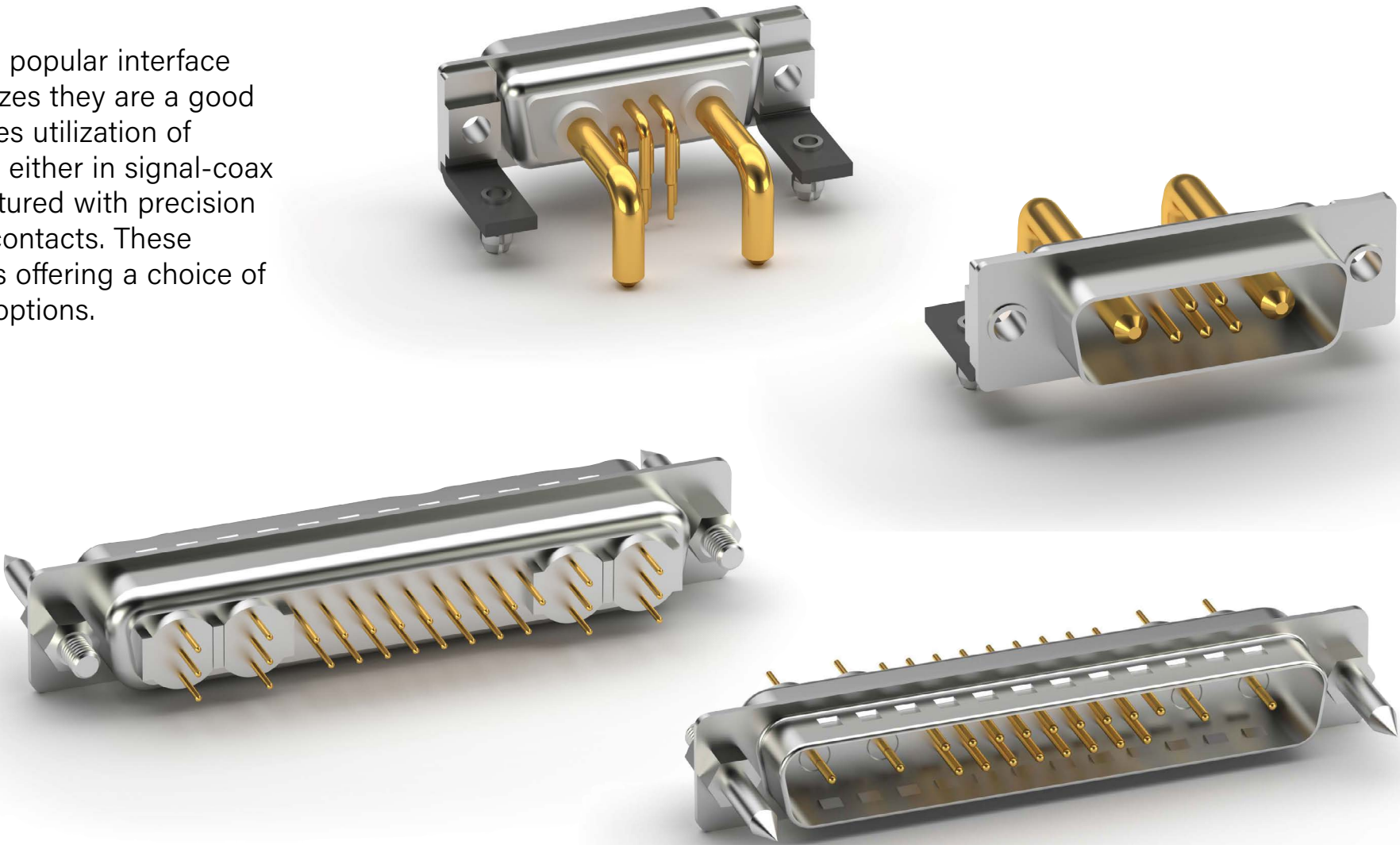

| PART NUMBER CONFIGURATION | | | |
|---|---|--|--|
| D11W1 | - | PL | - 1 - 3 |
| SHELL | TYPE | STYLE | MOUNTING OPTIONS |
| D1W1, D2W2, D3W3, D5W1, D5W5, D7W2, D8W8, D9W4N, D11W1, D13W3, D13W6, D17W2, D17W5, D21W1, D21W4, D24W7, D25W3, D27W2, D36W4, D43W2 | SIGNAL-COAX: PT = Plug, Straight PCB ST = Socket, Straight PCB PL = Plug, Right Angle PCB SL = Socket, Right Angle PCB PD = Plug, Solder Cup SD = Socket, Solder Cup SIGNAL-POWER: PTP = Plug, Straight PCB, Power Contacts STP = Socket, Straight PCB, Power Contacts PLP = Plug, Right Angle PCB, Power Contacts SLP = Socket, Right Angle PCB, Power Contacts PDP = Plug, Solder Cup Power Contacts SDP = Socket, Solder Cup Power Contacts | SIGNAL-COAX: 1 = 50 Ohm 2 = 75 Ohm SIGNAL-POWER: 3 = 10 Amps 4 = 20 Amps 5 = 30 Amps 6 = 40 Amps 7 = 50 Amps | RIGHT ANGLE: 1 = 120" non-threaded mounting holes, no bracket 2 = Short Bracket with #4-40 flush threaded inserts in mounting holes 2A = Short Bracket with #4-40 flush threaded inserts in mounting holes Jack Screws installed 3 = Long Bracket with #4-40 flush threaded inserts in mounting holes 3A = Long Bracket with #4-40 flush threaded inserts in mounting holes Jack Screws installed STRAIGHT: JS = Riveted #4-40 Jack Screws on top of flange SL = Riveted #4-40 clinch nuts on bottom of flange BL = Riveted Board Locks |

| PART NUMBER | TYPE | GENDER | PCB MOUNTING OPTIONS | STYLE (FOR COAX/POWER PARTS) | PRODUCT DATA |
|---------------------|--------------------------------------|--------|---|------------------------------|----------------------|
| D11W1-PL-0-3 | Combination D-Sub with Coax or Power | Plug | Short Bracket with #4-40 Flush Threaded Inserts in Mounting Holes | Signal-Coax | View |
| D11W1-SL-0-3 | Combination D-Sub with Coax or Power | Socket | Long Bracket with #4-40 Flush Threaded Inserts in Mounting Holes | Signal-Coax | View |
| D13W3-PD-X-1 | Combination D-Sub with Coax or Power | Plug | Long Bracket with #4-40 Flush Threaded Inserts in Mounting Holes | Signal-Coax | View |
| D13W3-PDP-X-1 | Combination D-Sub with Coax or Power | Plug | .120" Non Threaded Mounting Holes, No Bracket | Signal-Power | View |
| D13W3-PL-1-3-BL | Combination D-Sub with Coax or Power | Plug | Long Bracket with #4-40 Flush Threaded Inserts in Mounting Holes | Signal-Coax | View |
| D13W3-PLP-X-3-BL-JS | Combination D-Sub with Coax or Power | Plug | | Signal-Power | View |
| D13W3-PT-X-BL | Combination D-Sub with Coax or Power | Plug | | Signal-Coax | View |
| D13W3-PTP-X | Combination D-Sub with Coax or Power | Plug | .120" Non Threaded Mounting Holes, No Bracket | Signal-Power | View |

| PART NUMBER | TYPE | GENDER | PCB MOUNTING OPTIONS | STYLE (FOR COAX/POWER PARTS) | PRODUCT DATA |
|-----------------|--------------------------------------|--------|---|------------------------------|----------------------|
| D13W3-SD-X-1 | Combination D-Sub with Coax or Power | Socket | .120" Non Threaded Mounting Holes, No Bracket | Signal-Coax | View |
| D13W3-SDP-X-1 | Combination D-Sub with Coax or Power | Socket | .120" Non Threaded Mounting Holes, No Bracket | Signal-Power | View |
| D13W3-ST-X-BL | Combination D-Sub with Coax or Power | Socket | | Signal-Coax | View |
| D13W3-STP-X | Combination D-Sub with Coax or Power | Socket | .120" Non Threaded Mounting Holes, No Bracket | Signal-Power | View |
| D17W2-PD-X-1 | Combination D-Sub with Coax or Power | Plug | .120" Non Threaded Mounting Holes, No Bracket | Signal-Coax | View |
| D17W2-PDP-X-1 | Combination D-Sub with Coax or Power | Plug | .120" Non Threaded Mounting Holes, No Bracket | Signal-Power | View |
| D17W2-PL-2-2-BL | Combination D-Sub with Coax or Power | Plug | Short Bracket with #4-40 Flush Threaded Inserts in Mounting Holes | Signal-Coax | View |
| D17W2-SD-X-1 | Combination D-Sub with Coax or Power | Socket | .120" Non Threaded Mounting Holes, No Bracket | Signal-Coax | View |
| D17W2-SDP-X-1 | Combination D-Sub with Coax or Power | Socket | .120" Non Threaded Mounting Holes, No Bracket | Signal-Power | View |
| D17W2-SL-2-2-BL | Combination D-Sub with Coax or Power | Socket | Short Bracket with #4-40 Flush Threaded Inserts in Mounting Holes | Signal-Coax | View |
| D17W2-SLP-X-2 | Combination D-Sub with Coax or Power | Socket | Short Bracket with #4-40 Flush Threaded Inserts in Mounting Holes | Signal-Power | View |
| D17W5-PDP-X-1 | Combination D-Sub with Coax or Power | Plug | .120" Non Threaded Mounting Holes, No Bracket | Signal-Power | View |
| D17W5-PLP-X-1 | Combination D-Sub with Coax or Power | Plug | .120" Non Threaded Mounting Holes, No Bracket | Signal-Power | View |
| D17W5-SDP-X-1 | Combination D-Sub with Coax or Power | Socket | .120" Non Threaded Mounting Holes, No Bracket | Signal-Power | View |
| D17W5-SLP-X-1 | Combination D-Sub with Coax or Power | Socket | .120" Non Threaded Mounting Holes, No Bracket | Signal-Power | View |
| D21W4-PDP-X-1 | Combination D-Sub with Coax or Power | Plug | .120" Non Threaded Mounting Holes, No Bracket | Signal-Power | View |
| D21W4-PL-1-3-BL | Combination D-Sub with Coax or Power | Plug | Long Bracket with #4-40 Flush Threaded Inserts in Mounting Holes | Signal-Coax | View |
| D21W4-PLP-X-2 | Combination D-Sub with Coax or Power | Plug | Short Bracket with #4-40 Flush Threaded Inserts in Mounting Holes | Signal-Power | View |
| D21W4-PTP-X-1 | Combination D-Sub with Coax or Power | Plug | .120" Non Threaded Mounting Holes, No Bracket | Signal-Power | View |
| D21W4-SL-1-3-BL | Combination D-Sub with Coax or Power | Socket | Long Bracket with #4-40 Flush Threaded Inserts in Mounting Holes | Signal-Coax | View |
| D21W4-SLP-X-2 | Combination D-Sub with Coax or Power | Socket | Short Bracket with #4-40 Flush Threaded Inserts in Mounting Holes | Signal-Power | View |
| D21W4-ST-2 | Combination D-Sub with Coax or Power | Socket | | Signal-Coax | View |
| D21W4-STP-X-1 | Combination D-Sub with Coax or Power | Socket | .120" Non Threaded Mounting Holes, No Bracket | Signal-Power | View |
| D24W7-PDP-X-1 | Combination D-Sub with Coax or Power | Plug | .120" Non Threaded Mounting Holes, No Bracket | Signal-Power | View |
| D24W7-PTP-X-1 | Combination D-Sub with Coax or Power | Plug | .120" Non Threaded Mounting Holes, No Bracket | Signal-Power | View |
| D24W7-SDP-X-1 | Combination D-Sub with Coax or Power | Socket | .120" Non Threaded Mounting Holes, No Bracket | Signal-Power | View |

| PART NUMBER | TYPE | GENDER | PCB MOUNTING OPTIONS | STYLE (FOR COAX/POWER PARTS) | PRODUCT DATA |
|-----------------|--------------------------------------|--------|---|------------------------------|----------------------|
| D24W7-SL-1-1 | Combination D-Sub with Coax or Power | Socket | .120" Non Threaded Mounting Holes, No Bracket | Signal-Coax | View |
| D24W7-STP-X-BL | Combination D-Sub with Coax or Power | Socket | | Signal-Power | View |
| D25W3-PDP-X-1 | Combination D-Sub with Coax or Power | Plug | .120" Non Threaded Mounting Holes, No Bracket | Signal-Power | View |
| D25W3-PT-X-1 | Combination D-Sub with Coax or Power | Plug | .120" Non Threaded Mounting Holes, No Bracket | Signal-Coax | View |
| D25W3-PTP-X-1 | Combination D-Sub with Coax or Power | Plug | .120" Non Threaded Mounting Holes, No Bracket | Signal-Power | View |
| D25W3-SLP-X-2 | Combination D-Sub with Coax or Power | Plug | Short Bracket with #4-40 Flush Threaded Inserts in Mounting Holes | Signal-Power | View |
| D25W3-ST-X-1 | Combination D-Sub with Coax or Power | Socket | .120" Non Threaded Mounting Holes, No Bracket | Signal-Coax | View |
| D25W3-STP-X-1 | Combination D-Sub with Coax or Power | Socket | .120" Non Threaded Mounting Holes, No Bracket | Signal-Power | View |
| D27W2-PD-1-1 | Combination D-Sub with Coax or Power | Plug | .120" Non Threaded Mounting Holes, No Bracket | Signal-Coax | View |
| D27W2-SD-1-1 | Combination D-Sub with Coax or Power | Socket | .120" Non Threaded Mounting Holes, No Bracket | Signal-Coax | View |
| D2W2-PDP-X-1 | Combination D-Sub with Coax or Power | Plug | .120" Non Threaded Mounting Holes, No Bracket | Signal-Power | View |
| D2W2-PLP-X-2-BL | Combination D-Sub with Coax or Power | Plug | Short Bracket with #4-40 Flush Threaded Inserts in Mounting Holes | Signal-Power | View |
| D2W2-SDP-X-1 | Combination D-Sub with Coax or Power | Socket | .120" Non Threaded Mounting Holes, No Bracket | Signal-Power | View |
| D2W2-SLP-X-2-BL | Combination D-Sub with Coax or Power | Socket | | Signal-Power | View |
| D36W4-PD-1-1 | Combination D-Sub with Coax or Power | Plug | .120" Non Threaded Mounting Holes, No Bracket | Signal-Coax | View |
| D36W4-SD-1-1 | Combination D-Sub with Coax or Power | Socket | .120" Non Threaded Mounting Holes, No Bracket | Signal-Coax | View |
| D3W3-PD-2-1 | Combination D-Sub with Coax or Power | Plug | | Signal-Coax | View |
| D3W3-PDP-X-1 | Combination D-Sub with Coax or Power | Plug | .120" Non Threaded Mounting Holes, No Bracket | Signal-Power | View |
| D3W3-PL-1-1 | Combination D-Sub with Coax or Power | Plug | .120" Non Threaded Mounting Holes, No Bracket | Signal-Coax | View |
| D3W3-PLP-XX-1 | Combination D-Sub with Coax or Power | Plug | .120" Non Threaded Mounting Holes, No Bracket | Signal-Power | View |
| D3W3-PTP-X-BL | Combination D-Sub with Coax or Power | Plug | | Signal-Power | View |
| D3W3-SD-2-1 | Combination D-Sub with Coax or Power | Socket | .120" Non Threaded Mounting Holes, No Bracket | Signal-Coax | View |
| D3W3-SDP-X-1 | Combination D-Sub with Coax or Power | Socket | .120" Non Threaded Mounting Holes, No Bracket | Signal-Power | View |
| D3W3-SL-1-1 | Combination D-Sub with Coax or Power | Socket | .120" Non Threaded Mounting Holes, No Bracket | Signal-Coax | View |
| D3W3-SLP-XX-1 | Combination D-Sub with Coax or Power | Plug | .120" Non Threaded Mounting Holes, No Bracket | Signal-Power | View |
| D43W2-PD-X-1 | Combination D-Sub with Coax or Power | Plug | .120" Non Threaded Mounting Holes, No Bracket | Signal-Coax | View |

| Part Number | Type | Gender | PCB Mounting Options | Style (for Coax/Power Parts) | Product Data |
|-----------------|--------------------------------------|--------|--|------------------------------|----------------------|
| D43W2-SD-X-1 | Combination D-Sub with Coax or Power | Socket | .120" Non Threaded Mounting Holes, No Bracket | Signal-Coax | View |
| D5W1-SL-1-2A-BL | Combination D-Sub with Coax or Power | Socket | Short Bracket with #4-40 Flush Threaded Inserts in Mounting Holes, Jack Screws Installed | Signal-Coax | View |
| D5W5-PD-1-1 | Combination D-Sub with Coax or Power | Plug | .120" Non Threaded Mounting Holes, No Bracket | Signal-Coax | View |
| D5W5-PD-2-1 | Combination D-Sub with Coax or Power | Plug | .120" Non Threaded Mounting Holes, No Bracket | Signal-Coax | View |
| D5W5-PDP-X1 | Combination D-Sub with Coax or Power | Plug | .120" Non Threaded Mounting Holes, No Bracket | Signal-Power | View |
| D5W5-PLP-XX-1 | Combination D-Sub with Coax or Power | Plug | .120" Non Threaded Mounting Holes, No Bracket | Signal-Power | View |
| D5W5-PTP-X-BL | Combination D-Sub with Coax or Power | Plug | | Signal-Power | View |
| D5W5-SDP-X-1 | Combination D-Sub with Coax or Power | Plug | .120" Non Threaded Mounting Holes, No Bracket | Signal-Power | View |
| D5W5-SL-1-2A | Combination D-Sub with Coax or Power | Plug | Short Bracket with #4-40 Flush Threaded Inserts in Mounting Holes, Jack Screws Installed | Signal-Coax | View |
| D5W5-SLP-X-2A | Combination D-Sub with Coax or Power | Plug | Short Bracket with #4-40 Flush Threaded Inserts in Mounting Holes, Jack Screws Installed | Signal-Power | View |
| D5W5-STP-X-BL | Combination D-Sub with Coax or Power | Socket | | Signal-Power | View |
| D7W2-PD-X-1 | Combination D-Sub with Coax or Power | Plug | .120" Non Threaded Mounting Holes, No Bracket | Signal-Coax | View |
| D7W2-PDP-X-1 | Combination D-Sub with Coax or Power | Plug | .120" Non Threaded Mounting Holes, No Bracket | Signal-Power | View |
| D7W2-PLP-X-1 | Combination D-Sub with Coax or Power | Plug | .120" Non Threaded Mounting Holes, No Bracket | Signal-Power | View |
| D7W2-PTP-X-1 | Combination D-Sub with Coax or Power | Plug | .120" Non Threaded Mounting Holes, No Bracket | Signal-Power | View |
| D7W2-SD-X-1 | Combination D-Sub with Coax or Power | Socket | .120" Non Threaded Mounting Holes, No Bracket | Signal-Coax | View |
| D7W2-SDP-X-1 | Combination D-Sub with Coax or Power | Socket | .120" Non Threaded Mounting Holes, No Bracket | Signal-Power | View |
| D7W2-SLP-X-1 | Combination D-Sub with Coax or Power | Socket | .120" Non Threaded Mounting Holes, No Bracket | Signal-Power | View |
| D7W2-STP-X-1 | Combination D-Sub with Coax or Power | Socket | .120" Non Threaded Mounting Holes, No Bracket | Signal-Power | View |
| D8W8-PDP-X-1 | Combination D-Sub with Coax or Power | Plug | .120" Non Threaded Mounting Holes, No Bracket | Signal-Power | View |
| D8W8-PL-1-1 | Combination D-Sub with Coax or Power | Plug | .120" Non Threaded Mounting Holes, No Bracket | Signal-Coax | View |
| D8W8-PLP-X-1 | Combination D-Sub with Coax or Power | Plug | .120" Non Threaded Mounting Holes, No Bracket | Signal-Power | View |
| D8W8-PTP-X-1 | Combination D-Sub with Coax or Power | Plug | .120" Non Threaded Mounting Holes, No Bracket | Signal-Power | View |
| D8W8-SDP-X-1 | Combination D-Sub with Coax or Power | Socket | .120" Non Threaded Mounting Holes, No Bracket | Signal-Power | View |
| D8W8-SL-1-1 | Combination D-Sub with Coax or Power | Socket | .120" Non Threaded Mounting Holes, No Bracket | Signal-Coax | View |
| D8W8-SLP-X-1 | Combination D-Sub with Coax or Power | Socket | .120" Non Threaded Mounting Holes, No Bracket | Signal-Power | View |

| Part Number | Type | Gender | PCB Mounting Options | Style (for Coax/Power Parts) | Product Data |
|-----------------|--------------------------------------|--------|--|------------------------------|----------------------|
| D8W8-STP-X-1 | Combination D-Sub with Coax or Power | Socket | .120" Non Threaded Mounting Holes, No Bracket | Signal-Power | View |
| D9W4-PDP-X-1 | Combination D-Sub with Coax or Power | Plug | .120" Non Threaded Mounting Holes, No Bracket | Signal-Power | View |
| D9W4-PLP-X-3-BL | Combination D-Sub with Coax or Power | Plug | Long Bracket with #4-40 Flush Threaded Inserts in Mounting Holes | Signal-Power | View |
| D9W4-SDP-X-1 | Combination D-Sub with Coax or Power | Socket | .120" Non Threaded Mounting Holes, No Bracket | Signal-Power | View |
| D9W4-SLP-X-3-BL | Combination D-Sub with Coax or Power | Socket | Long Bracket with #4-40 Flush Threaded Inserts in Mounting Holes | Signal-Power | View |

SHELL CONFIGURATIONS

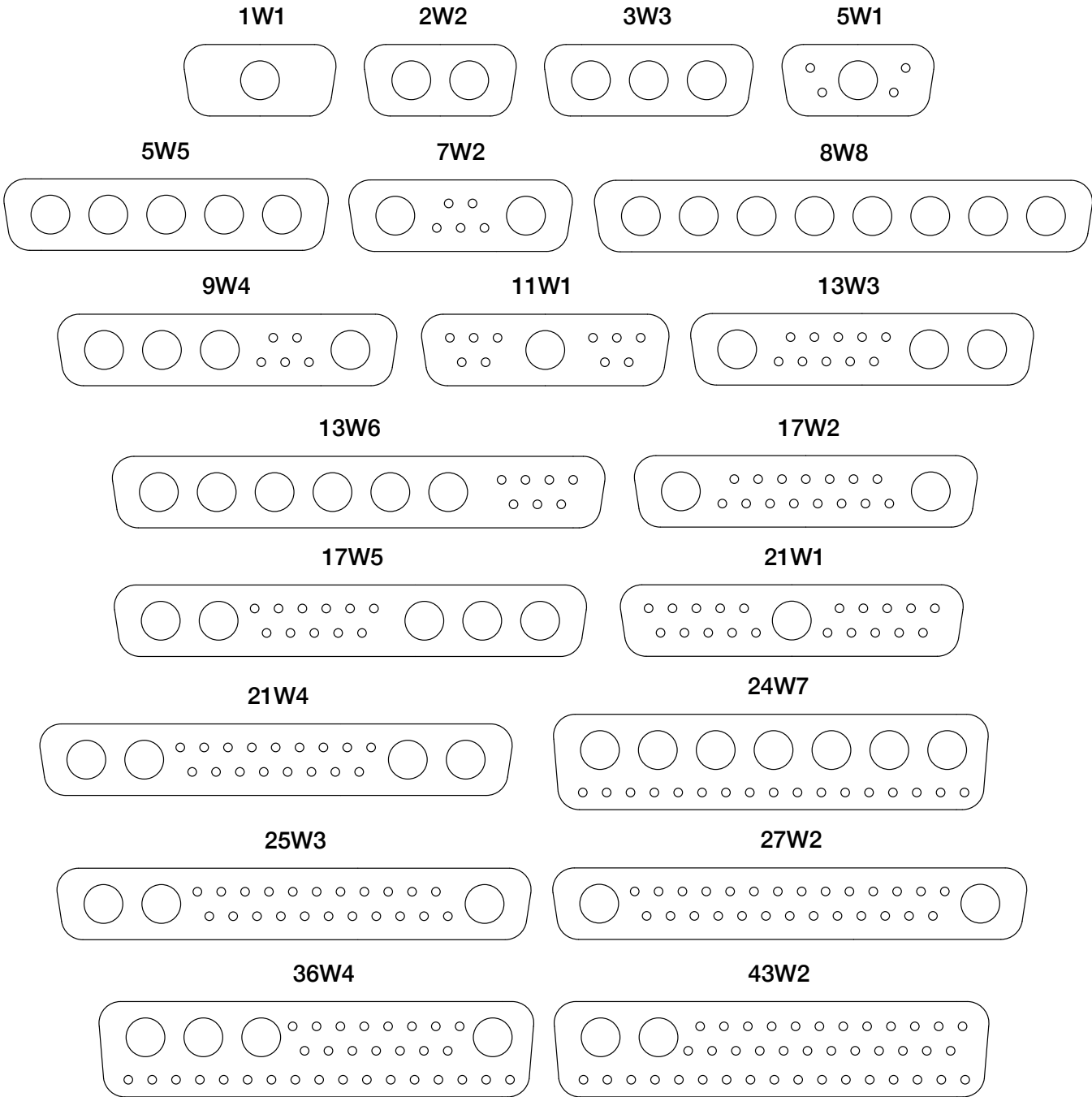

Adam Tech Right Angle Slimline PCB tail D-Sub connectors are a popular interface for many I/O applications. Offered in 9, 15 and 25 positions they are an excellent choice for a low cost industry standard connection and are ideal for low profile design requirements. Adam Tech connectors are manufactured with precision stamped contacts offering a choice of contact plating and a wide selection of mating and mounting options.

FEATURES & SPECIFICATIONS

- FEATURES:
Short profile space saving design
Industry standard compatibility
Durable metal shell design
Precision formed contacts
Variety of Mating and mounting options
- MATING CONNECTORS:
Adam Tech D-Subminiatures and all industry standard
D-Subminiature connectors.
- PACKAGING:
Anti-ESD plastic trays
- APPROVALS AND CERTIFICATIONS:
UL Recognized File no. E224053
- SPECIFICATIONS:
Material:
Standard insulator: PBT, 30% glass reinforced, rated UL94V-0
Optional Hi-Temp insulator: Nylon 6T
Insulator Color: Black

- Contacts: Phosphor Bronze
Shell: Steel, Tin or Zinc plated
Hardware: Brass, Nickel plated
- Contact Plating:
Gold over Nickel underplate on contact area.
- Electrical:
Operating voltage: 250V AC / DC max.
Current rating: 5 Amps max.
Contact resistance: 20 mΩ max. initial
Insulation resistance: 5000 MΩ min.
Dielectric withstanding voltage: 1000V AC for 1 minute
- Mechanical:
Insertion force: 0.75 lbs max
Extraction force: 0.44 lbs min
- Temperature Rating:
Operating temperature: -55°C to +105°C
Soldering process temperature:
Standard insulator: 235°C
Hi-Temp insulator: 260°C

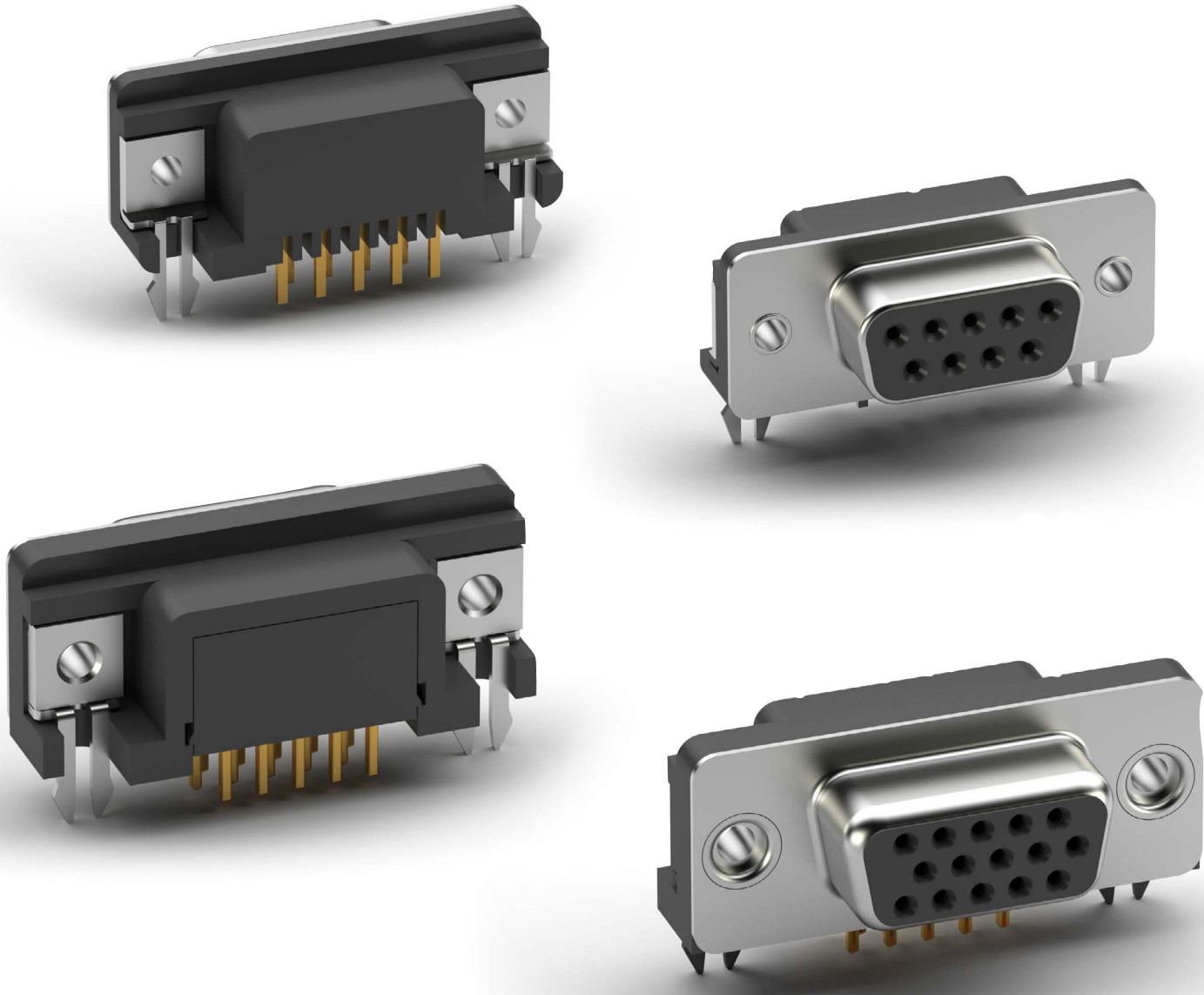

| PART NUMBER CONFIGURATION | | | | | | |
|--|--|----|--|----|--|---|
| DE09 | - | PN | - | 24 | - | R |
| SHELL SIZE/ POSITIONS | CONTACT TYPE | | MOUNTING OPTIONS | | OPTIONS | |
| DE09 = 9 Positions DB25 = 25 Positions HD15 = High Density 15 Positions | PN = Plug, .197" Slimline SN = Socket, .197" Slimline | | 24 = Forked Boardlocks for PCB Retention and #4-40 threaded inserts in mounting holes 25 = Forked Boardlocks for PCB retention and #4-40 threaded inserts in mounting holes with installed jackscrews | | Add designator(s) to end of part number LPJ = Loose packed jackscrews HT = Hi-Temp insulator for Hi-Temp soldering processes up to 260°C R = Round jackscrews | |

| PART NUMBER | TYPE | POSITIONS | GENDER | PCB MOUNTING OPTIONS | HIGH DENSITY D-SUB TYPE | PRODUCT DATA |
|-------------|--------------------|------------------|--------|--|-------------------------|----------------------|
| DXXX-PN-24 | Right Angle .197 | Multiple Options | Plug | Forked Boardlocks for PCB Retention and #4-40 Threaded Inserts in Mounting Holes | | View |
| DXXX-SN-24 | Right Angle .197 | Multiple Options | Socket | Forked Boardlocks for PCB Retention and #4-40 Threaded Inserts in Mounting Holes | | View |
| DXXX-SN-25 | Right Angle .197 | Multiple Options | Socket | Forked Boardlocks for PCB Retention and #4-40 Threaded Inserts in Mounting Holes with Installed Jackscrews | | View |
| HD15-SN-24 | Right Angle .197 | 15 | Socket | Forked Boardlocks for PCB Retention and #4-40 Threaded Inserts in Mounting Holes | | View |
| HDXX-SN-24 | High Density D-Sub | Multiple Options | Socket | | Right Angle PCB Mount | View |
| HDXX-SN-25 | High Density D-Sub | Multiple Options | Socket | | Right Angle PCB Mount | View |

Adam Tech Right Angle SMT Slimline D-Sub connectors are a popular interface for many I/O applications. Offered in 9, 15 and 25 positions they are an excellent choice for a low cost industry standard connection and are ideal for low profile design requirements. Adam Tech connectors are manufactured with precision stamped contacts offering a choice of contact plating and a wide selection of mating and mounting options.

FEATURES & SPECIFICATIONS

- FEATURES:
Short profile space saving design
Industry standard compatibility
Durable metal shell design
Precision formed contacts
Variety of Mating and mounting options
- MATING CONNECTORS:
Adam Tech D-Subminiatures and all industry standard D-Subminiature connectors.
- PACKAGING:
Anti-ESD plastic trays
- APPROVALS AND CERTIFICATIONS:
UL Recognized File no. E224053
- SPECIFICATIONS:
- Material:
Insulator: Hi-Temperature thermoplastic, rated UL94V-0

- Insulator Color: Black
Contacts: Phosphor Bronze or Brass
Shell: Steel, Tin or Zinc plated
Hardware: Brass, Nickel plated
- Contact Plating:
Gold over Nickel underplate on contact area.
- Electrical:
Operating voltage: 250V AC / DC max.
Current rating: 1 Amp max.
Contact resistance: 20 mΩ max. initial
Insulation resistance: 5000 MΩ min.
Dielectric withstanding voltage: 1000V AC for 1 minute
- Mechanical:
Insertion force: 0.75 lbs max
Extraction force: 0.44 lbs min
- Temperature Rating:
Operating temperature: -55°C to +105°C
Soldering process temperature: 260°C

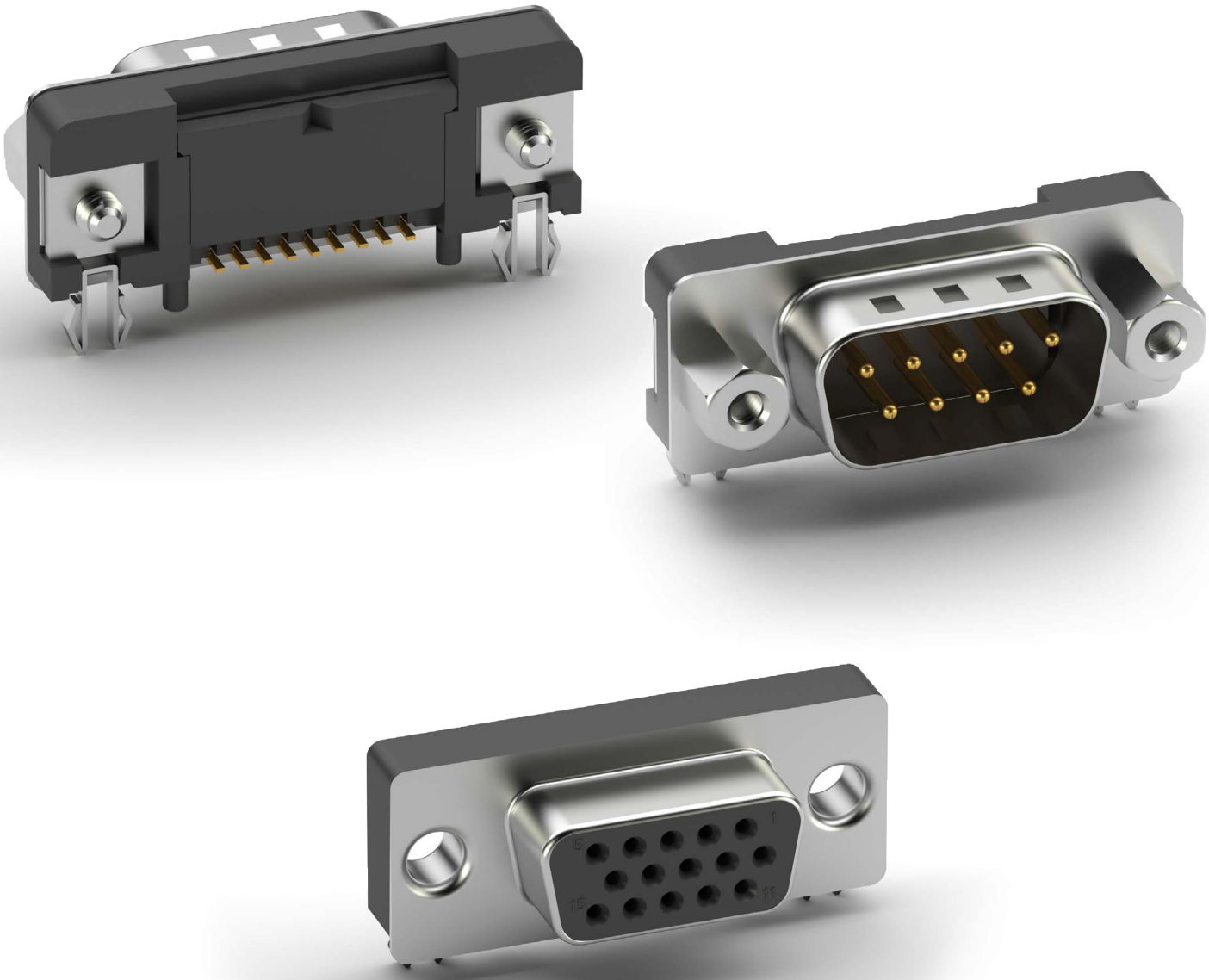

| PART NUMBER CONFIGURATION | | | | | | |
|---|---|--|---|--|---|---|
| DB25 | - | PS | - | 25 | - | R |
| SHELL SIZE/ POSITIONS | | CONTACT TYPE | | MOUNTING OPTIONS | | OPTIONS |
| DE09 = 9 Positions DB25 = 25 Positions HD15 = High Density 15 Positions | | PS = Plug Surface Mount SS = Socket Surface Mount | | 24 = Forked Boardlocks for PCB Retention and #4-40 threaded inserts in mounting holes 25 = Forked Boardlocks for PCB retention and #4-40 threaded inserts in mounting holes with installed jackscrews | | Add designator(s) to end of part number R = Round jackscrews |

| PART NUMBER | TYPE | POSITIONS | GENDER | PCB MOUNTING OPTIONS | PRODUCT DATA |
|-------------|------------------|-----------|--------|--|----------------------|
| DB25-PS-25 | Right Angle .118 | 25 | Plug | Forked Boardlocks for PCB Retention and #4-40 Threaded Inserts in Mounting Holes with Installed Jackscrews | View |
| DB25-SS-24 | Right Angle .118 | 25 | Socket | Forked Boardlocks for PCB Retention and #4-40 Threaded Inserts in Mounting Holes | View |
| DE09-PS-25 | Right Angle .118 | 9 | Plug | Forked Boardlocks for PCB Retention and #4-40 Threaded Inserts in Mounting Holes with Installed Jackscrews | View |
| DE09-SS-24 | Right Angle .118 | 9 | Socket | Forked Boardlocks for PCB Retention and #4-40 Threaded Inserts in Mounting Holes | View |
| DXXX-SS-24 | Right Angle .318 | 25 | Socket | Forked Board Locks | View |
| HDL15-SS-24 | Right Angle .118 | 15 | Socket | Forked Boardlocks for PCB Retention and #4-40 Threaded Inserts in Mounting Holes | View |
| HDL15-SS-25 | Right Angle .118 | 15 | Socket | Forked Boardlocks for PCB Retention and #4-40 Threaded Inserts in Mounting Holes with Installed Jackscrews | View |

Adam Tech Flat Cable IDC D-Sub connectors are a popular interface for many I/O and cable assembly applications. Offered in 9, 15, 25, 37 and 50 positions they are an excellent choice for a low cost industry standard connection that terminates .050" flat cable quickly, easily and compactly. These connectors are manufactured with precision stamped contacts offering a choice of contact plating and a wide selection of mating and mounting options.

FEATURES & SPECIFICATIONS

- FEATURES:**

 - Quickly terminates to flat cable
 - Industry standard compatibility
 - Durable metal shell design
 - Integral strain relief available
 - Precision formed contacts
 - Variety of Mating and mounting options
- MATING CONNECTORS:**

 - Adam Tech D-Subminiatures and all industry standard D-Subminiature connectors.
- PACKAGING:**

 - Anti-ESD plastic trays
- APPROVALS AND CERTIFICATIONS:**

 - UL Recognized File no. E224053
- SPECIFICATIONS:**

Material:

 - Insulator: PBT, 30% glass reinforced, rated UL94V-0

- Insulator Colors: Black (Blue optional)
 - Contacts: Phosphor Bronze
 - Shell: Steel, Tin or Zinc plated
 - Hardware: Brass, Nickel plated
- Contact Plating:**
- Gold over Nickel underplate on contact area.
- Electrical:**
- Operating voltage: 250V AC / DC max.
 - Current rating: 5 Amps max.
 - Contact resistance: 20 mΩ max. initial
 - Insulation resistance: 5000 MΩ min.
 - Dielectric withstanding voltage: 1000V AC for 1 minute
- Mechanical:**
- Insertion force: 0.75 lbs max
 - Extraction force: 0.44 lbs min
 - Recommended cable size: 28 to 30 Awg.
- Temperature Rating:**
- Operating temperature: -55°C to +105°C



| PART NUMBER CONFIGURATION | | | | |
|---|------------------------------------|--|---|---|
| DE09 | - | PF | - | M1BU |
| SHELL SIZE/ POSITIONS | CONTACT TYPE | | BODY CONSTRUCTION | MOUNTING OPTIONS |
| DE09 = 9 Position DA15 = 15 Position DB25 = 25 Position DC37 = 37 Position DC50 = 50 Position | PF = Plug, IDC SF = Socket, IDC | | M = Metal shell P = All plastic body | 1 = .130" mounting holes 2 = #4-40 threaded flush inserts (Metal Shell only) |
| STRAIN RELIEF PART NO.: | | Options | | |
| DSR-09 = 9 Position DSR-15 = 15 Position DSR-25 = 25 Position DSR-37 = 37 Position DSR-50 = 50 Position | | Add designator(s) to end of part number BU = Blue color insulator | | |

| PART NUMBER | TYPE | POSITIONS | GENDER | PCB MOUNTING OPTIONS | PRODUCT DATA |
|-------------|----------------------------|------------------|--------|------------------------------|----------------------|
| DXXX-PF-M1 | IDC Flat Cable Termination | Multiple Options | Plug | .130" Mounting Holes | View |
| DXXX-PF-M2 | IDC Flat Cable Termination | Multiple Options | Plug | #4-40 Threaded Flush Inserts | View |
| DXXX-PF-P1 | IDC Flat Cable Termination | Multiple Options | Plug | .130" Mounting Holes | View |
| DXXX-PF-P2 | IDC Flat Cable Termination | Multiple Options | Plug | #4-40 Threaded Flush Inserts | View |
| DXXX-SF-M1 | IDC Flat Cable Termination | Multiple Options | Socket | .130" Mounting Holes | View |
| DXXX-SF-M2 | IDC Flat Cable Termination | Multiple Options | Socket | #4-40 Threaded Flush Inserts | View |
| DXXX-SF-P1 | IDC Flat Cable Termination | Multiple Options | Socket | .130" Mounting Holes | View |
| DXXX-SF-P2 | IDC Flat Cable Termination | Multiple Options | Socket | #4-40 Threaded Flush Inserts | |
| DSR-XX | Strain Relief | | | | View |

Adam Tech Solder Cup D-Sub connectors are a popular interface for many I/O applications. Offered in 9, 15, 25, 37 and 50 positions, they are an excellent choice for a low cost industry standard connection. These connectors are manufactured with precision stamped contacts, and offer a wide selection of mating and mounting options. Adam Tech Solder Cup connectors can be soldered to cable ends or mounted directly to a PCB card edge.

FEATURES & SPECIFICATIONS

- FEATURES:
Cable or edge card mounting
Industry standard compatibility
Durable metal shell design
Precision formed contacts
Mating and mounting options
- MATING CONNECTORS:
Adam Tech D-Subminiatures and all industry standard
D-Subminiature connectors.
- PACKAGING:
Anti-ESD plastic trays
- APPROVALS AND CERTIFICATIONS:
UL Recognized File no. E224053
- SPECIFICATIONS:
Material:
Insulator: PBT, 30% glass reinforced, rated UL94V-0

- Insulator Colors: Black (White optional)
Contacts: Phosphor Bronze
Shell: Steel, Tin or Zinc plated
Hardware: Brass, Nickel plated
- Contact Plating:
Gold over Nickel underplate on contact area.
- Electrical:
Operating voltage: 250V AC / DC max.
Current rating: 5 Amps max.
Contact resistance: 20 mΩ max. initial
Insulation resistance: 5000 MΩ min.
Dielectric withstanding voltage: 1000V AC for 1 minute
- Mechanical:
Insertion force: 0.75 lbs max
Extraction force: 0.44 lbs min
- Temperature Rating:
Operating temperature: -55°C to +105°C

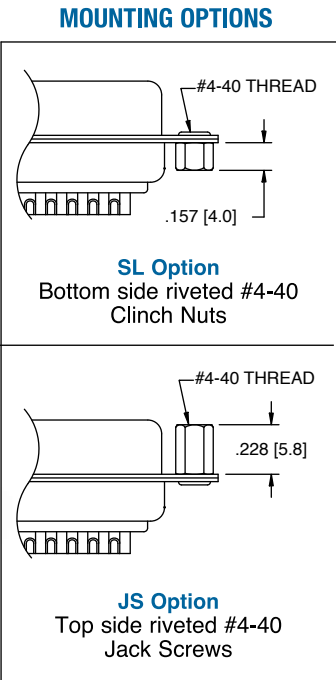
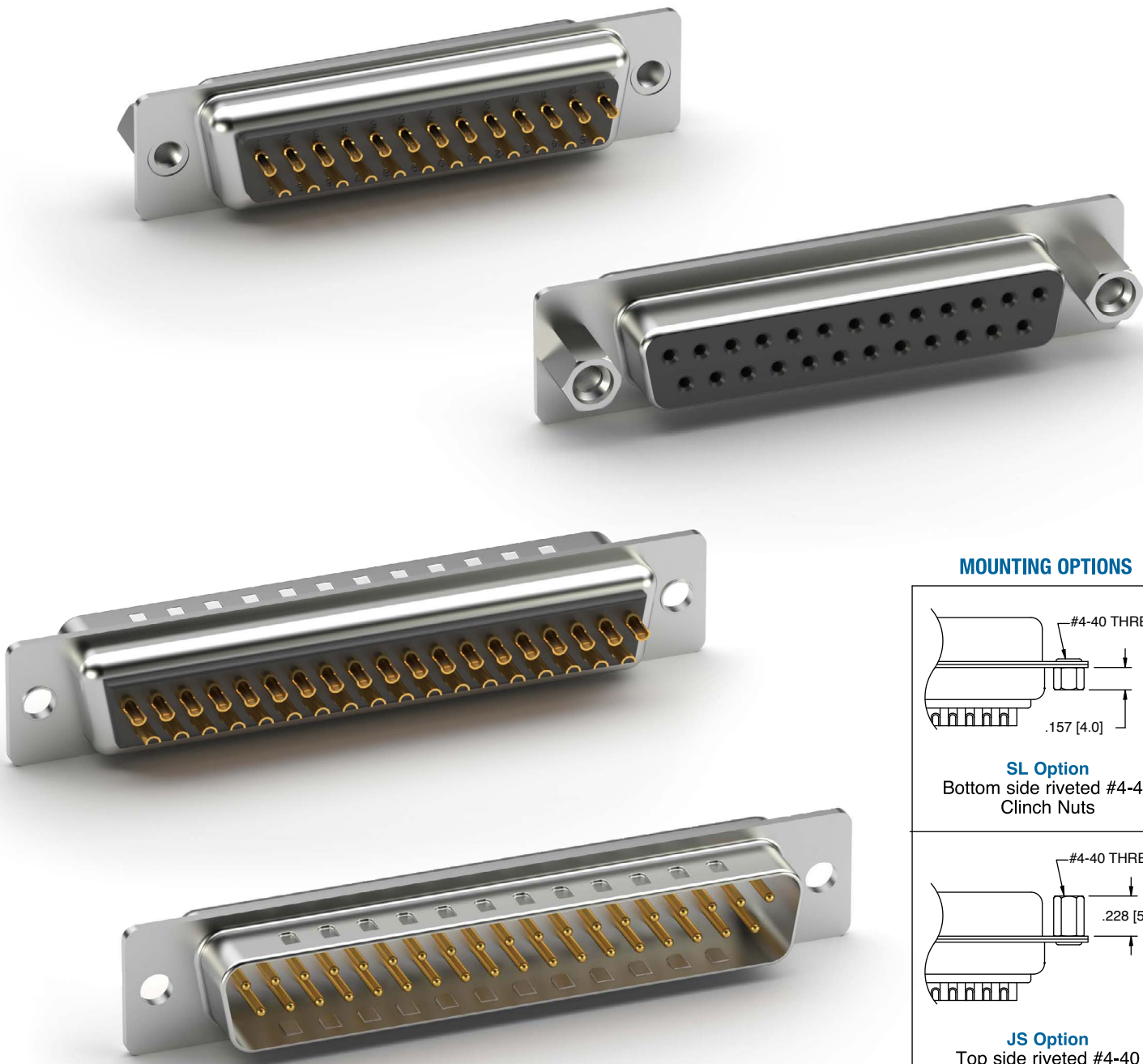

| PART NUMBER CONFIGURATION | | | |
|---|--|---|---|
| DE09 | - PD | - JS | - WT |
| SHELL SIZE/POSITIONS | CONTACT TYPE | MOUNTING OPTIONS | OPTIONS |
| DE09 = 9 Position DA15 = 15 Position DB25 = 25 Position DC37 = 37 Position DC50 = 50 Position | PD = Solder Cup, Plug SD = Solder Cup, Socket | Blank = .120" Mounting Holes SL = Bottom Side Riveted, #4-40 clinch nuts JS = Top Side Riveted, #4-40 Jack Screws | Add designator(s) to end of part number WT = White color insulator |

| PART NUMBER | TYPE | POSITIONS | GENDER | PCB MOUNTING OPTIONS | PRODUCT DATA |
|------------------|------------------------|------------------|--------|--|----------------------|
| DXXX-PD | Solder Cup Termination | Multiple Options | Plug | .120" Mounting Holes | View |
| DXXX-PD-JS | Solder Cup Termination | Multiple Options | Plug | Top Side Riveted, #4-40 Jack Screws | View |
| DXXX-PD-MC | Solder Cup Termination | Multiple Options | Plug | .118" Mounting Holes | View |
| DXXX-PD-SL | Solder Cup Termination | Multiple Options | Plug | Bottom Side Riveted, #4-40 Clinch Nuts | View |
| DXXX-SD | Solder Cup Termination | Multiple Options | Socket | .120" Mounting Holes | View |
| DXXX-SD-JS | Solder Cup Termination | Multiple Options | Socket | Top Side Riveted, #4-40 Jack Screws | View |
| DXXX-SD-MC | Solder Cup Termination | Multiple Options | Socket | .118" Mounting Holes | View |
| DXXX-SD-SL | Solder Cup Termination | Multiple Options | Socket | Bottom Side Riveted, #4-40 Clinch Nuts | View |
| DE09-SD-LC-KIT-X | Strain Relief | | | | View |

Adam Tech Crimp and Poke D-Sub connectors are a popular interface for many I/O applications. Offered in 9, 15, 25, 37 and 50 positions they are a low cost alternative to soldering a connector to cable. Contacts are crimped onto discrete wires and pushed into the connector body. The connector is comprised of a metal shell and plastic insulator and is available with a variety of mating options. The contacts are precision stamped and are available in a variety of platings.

FEATURES & SPECIFICATIONS

- FEATURES:**

 - Low cost no solder alternative
 - Industry standard compatibility
 - Durable metal shell design
 - Precision formed contacts
 - Variety of Mating and mounting options
- MATING CONNECTORS:**

 - Adam Tech D-Subminiatures and all industry standard
 - D-Subminiature connectors.
- PACKAGING:**

 - Anti-ESD plastic trays
- APPROVALS AND CERTIFICATIONS:**

 - UL Recognized File no. E224053
- SPECIFICATIONS:**

 - Material:**
Insulator: PBT, 30% glass reinforced, rated UL94V-0

- Insulator Color: Black
- Contacts: Phosphor Bronze
- Shell: Steel, Tin or Zinc plated
- Hardware: Brass, Nickel plated
- Contact Plating:**
Gold over Nickel underplate on contact area.
- Electrical:**
Operating voltage: 250V AC / DC max.
Current rating: 5 Amps max.
Contact resistance: 20 mΩ max. initial
Insulation resistance: 5000 MΩ min.
Dielectric withstanding voltage: 1000V AC for 1 minute
- Mechanical:**
Insertion force: 0.75 lbs max
Extraction force: 0.44 lbs min
- Temperature Rating:**
Operating temperature: -55°C to +105°C



MOUNTING OPTIONS

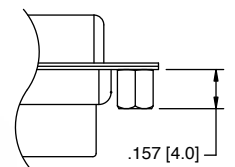

SL Option
Bottom side riveted #4-40
Clinch Nuts

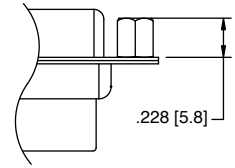

JS Option
Top side riveted #4-40
Jack Screws

| HOUSING PART NUMBER CONFIGURATION | | |
|---|--|---|
| DE09 | - | PR - JS |
| SHELL SIZE/POSITIONS | CONTACT TYPE | MOUNTING OPTIONS |
| DE09 = 9 Position DA15 = 15 Position DB25 = 25 Position DC37 = 37 Position DC50 = 50 Position | PR = Plug, Crimp and Poke SR = Socket, Crimp and Poke | Blank = .120" Mounting Holes SL = Bottom Side Riveted, #4-40 clinch nuts JS = Top Side Riveted, #4-40 Jack Screws |

| PART NUMBER | TYPE | POSITIONS | GENDER | PCB MOUNTING OPTIONS | PRODUCT DATA |
|-------------|-----------------------|------------------|--------|---------------------------|----------------------|
| DXXX-PR | Crimp and Poke System | Multiple Options | Plug | .120" Mounting Holes | View |
| DXXX-PR-JS | Crimp and Poke System | Multiple Options | Plug | Riveted #4-40 Jack Screws | View |
| DXXX-PR-SL | Crimp and Poke System | Multiple Options | Plug | Riveted #4-40 Clinch Nuts | View |
| DXXX-SR | Crimp and Poke System | Multiple Options | Socket | .120" Mounting Holes | View |
| DXXX-SR-JS | Crimp and Poke System | Multiple Options | Socket | Riveted #4-40 Jack Screws | View |
| DXXX-SR-SL | Crimp and Poke System | Multiple Options | Socket | Riveted #4-40 Clinch Nuts | View |

Adam Tech’s Crimp and Poke D-Sub Contacts provide support to our crimp and poke D-Sub connectors. These plug and socket contacts are gold plated and can accommodate wire gauges of 24-28 AWG.

FEATURES & SPECIFICATIONS

FEATURES:

- Plug and socket contacts
- Precision formed
- Wire gauge: 24-28 AWG
- Gold flash plated

SPECIFICATIONS:

Material:

- Contact: Phosphor bronze
- Contact Plating:
- Gold flash over nickel underplate overall

Electrical:

- Current rating: 3 Amps max
- Voltage rating: 250V AC max
- Contact resistance: 20 mohms max initial

Mechanical:

- Recommended wire range: 24-28 AWG

Temperature Rating:

- Operating temperature range: -55°C to +105°C

PACKAGING:

- Loose cut
- Tape and reel



| CONTACTS PART NUMBER CONFIGURATION | | |
|--|--|-----------------------|
| DCP | - 01 - | R |
| CONTACT WIRE RANGE | CONTACT TYPE | PACKAGING |
| DCP = Plug Contact DCS = Socket Contact | 01 = 24-26 AWG 02 = 20-22 AWG 03 = 28-30 AWG | R = 10,000 piece reel |

| PART NUMBER | TYPE | PRODUCT DATA |
|-------------|----------------------------------|----------------------|
| DCP-01-X | Crimp and Poke System - Contacts | View |
| DCS-01-X | Crimp and Poke System - Contacts | View |
| DCS-01A-R | Crimp and Poke System - Contacts | View |

Adam Tech Flush Mount Straight PCB tail D-Sub connectors are a popular interface for many limited space I/O applications. Offered in 9, 15 and 25 positions they are an excellent choice for a low cost industry standard connection and are ideal for low profile design requirements. Adam Tech connectors are manufactured with precision stamped contacts offering a choice of contact plating and a wide selection of mating and mounting options.

FEATURES & SPECIFICATIONS

- FEATURES:
Low profile space saving design
Industry standard compatibility
Durable metal shell design
Precision formed contacts
Variety of Mating and mounting options
- MATING CONNECTORS:
Adam Tech D-Subminiatures and all industry standard D-Subminiature connectors.
- PACKAGING:
Anti-ESD plastic trays
- APPROVALS AND CERTIFICATIONS:
UL Recognized File no. E224053
- SPECIFICATIONS:
Material:
Standard insulator: PBT, 30% glass reinforced, rated UL94V-0
Optional Hi-Temp insulator: Nylon 6T
Insulator Color: Black

- Contacts: Phosphor Bronze
Shell: Steel, Tin or Zinc plated
Hardware: Brass, Nickel plated
- Contact Plating:
Gold over Nickel underplate on contact area.
- Electrical:
Operating voltage: 250V AC / DC max.
Current rating: 5 Amps max.
Contact resistance: 20 mΩ max. Initial
Insulation resistance: 5000 MΩ min.
Dielectric withstanding voltage: 1000V AC for 1 minute
- Mechanical:
Insertion force: 0.75 lbs max
Extraction force: 0.44 lbs min
- Temperature Rating:
Operating temperature: -55°C to +105°C
Soldering process temperature:
Standard insulator: 235°C
Hi-Temp insulator: 260°C



MOUNTING OPTIONS

M1 Option Thru-hole Mounting

M2 Option Threaded-hole Mounting

M2-JS Threaded-hole Mounting with removable Jack Screws

M1-R3 Riveted Round Jackscrews

M2-R-BL Riveted Round Jackscrews with Boardlock

M2-BL #4-40 Threaded Insert with Boardlock

M2-BL-JS Removable Jackscrew with Boardlock

Press Fit PCB Tail Option

Recommended PCB Layout

| PART NUMBER | TYPE | POSITIONS | GENDER | PCB MOUNTING OPTIONS | PRODUCT DATA |
|------------------|--------------------------------|------------------|--------|---|----------------------|
| DXXX-PA-M1 | Flush Mount Straight PCB Tails | Multiple Options | Plug | Through Hole Mounting | View |
| DXXX-PA-M2 | Flush Mount Straight PCB Tails | Multiple Options | Plug | #4-40 Threaded Mounting Holes | View |
| DXXX-PA-M2-BL | Flush Mount Straight PCB Tails | Multiple Options | Plug | Riveted #4-40 Internal Threaded Standoffs with Boardlocks | View |
| DXXX-PA-M2-BL-JS | Flush Mount Straight PCB Tails | Multiple Options | Socket | Removable Jackscrews with Boardlocks | View |
| DXXX-PA-M2-JS | Flush Mount Straight PCB Tails | Multiple Options | Plug | #4-40 Threaded Holes with Removable Jackscrews | View |
| DXXX-PA-M2-R-BL | Flush Mount Straight PCB Tails | Multiple Options | Plug | Round Jackscrews on Top Side with Boardlocks Underneath | View |
| DXXX-SA-M1 | Flush Mount Straight PCB Tails | Multiple Options | Socket | Through Hole Mounting | View |
| DXXX-SA-M2 | Flush Mount Straight PCB Tails | Multiple Options | Socket | #4-40 Threaded Mounting Holes | View |
| DXXX-SA-M2-BL | Flush Mount Straight PCB Tails | Multiple Options | Socket | Riveted #4-40 Internal Threaded Standoffs with Boardlocks | View |
| DXXX-SA-M2-BL-JS | Flush Mount Straight PCB Tails | Multiple Options | Socket | Removable Jackscrews with Boardlocks | View |
| DXXX-SA-M2-JS | Flush Mount Straight PCB Tails | Multiple Options | Socket | #4-40 Threaded Holes with Removable Jackscrews | View |
| DXXX-SA-M2-R-BL | Flush Mount Straight PCB Tails | Multiple Options | Socket | Round Jackscrews on Top Side with Boardlocks Underneath | View |

| PART NUMBER CONFIGURATION | | | | |
|---|--|--|---|--|
| DE09 | - PA | - SA | - M1 | - |
| SHELL SIZE/ POSITIONS | CONTACT TYPE | PCB MOUNTING OPTIONS | MATING FACE/MOUNTING OPTIONS | OPTIONS |
| DE09 = 9 Position DA15 = 15 Position DB25 = 25 Position DC37 = 37 Position | PA = Plug, Flush mount, Straight PCB Tail SA = Socket, Flush Mount, Straight PCB Tail | SA = Wrap around ground straps with thru holes on half flange SB = Wrap around ground straps with thru holes on full flange SC = Top side only ground straps with thru holes on half flange SD = Top side only ground straps with thru holes on full flange F = Forked boardlocks on half flange R = Forked boardlocks on full flange | M1 = Thru Hole Mounting M2 = #4-40 Threaded mounting holes M1-R3 = Round Jackscrews on top side M2-R-BL = Round Jackscrews on top side with Boardlocks underneath M2-JS = #4-40 Threaded Holes with removable Jackscrews M2- BL = Riveted #4-40 Internal Threaded Standoffs with Boardlocks M2-BL-JS = Removable Jackscrews with Boardlocks | Add designator(s) to end of part number PF = Press Fit Pins HT = Hi-Temp insulator for Hi-Temp soldering processes up to 260°C |

Adam Tech Solder Cup High Density D-Sub connectors are a popular interface for many I/O applications. Offered in 15, 26, 44, 62 and 78 positions, they are a good choice for a low cost industry standard high density connection. Adam Tech connectors are manufactured with precision stamped contacts offering a choice of contact plating and a wide selection of mating and mounting options.

FEATURES & SPECIFICATIONS

FEATURES:

- High Density pin count in standard size shell
- Industry standard compatibility
- Durable metal shell design
- Precision formed contacts
- Mating and mounting options

MATING CONNECTORS:

Adam Tech high density D-Subminiatures and all industry standard high density D-Subminiature connectors.

PACKAGING:

Anti-ESD plastic trays

APPROVALS AND CERTIFICATIONS:

UL Recognized File no. E224053

SPECIFICATIONS:

Material:

Insulator: PBT, 30% glass reinforced, rated UL94V-0

Insulator Colors: Black (White optional)

Contacts: Phosphor Bronze

Shell: Steel, Tin or Zinc plated

Hardware: Brass, Nickel plated

Contact Plating:

Gold over Nickel underplate on contact area.

Electrical:

Operating voltage: 250V AC / DC max.

Current rating: 5 Amps max.

Contact resistance: 20 mΩ max. initial

Insulation resistance: 5000 MΩ min.

Dielectric withstanding voltage: 1000V AC for 1 minute

Mechanical:

Insertion force: 0.75 lbs max

Extraction force: 0.44 lbs min

Temperature Rating:

Operating temperature: -55°C to +105°C

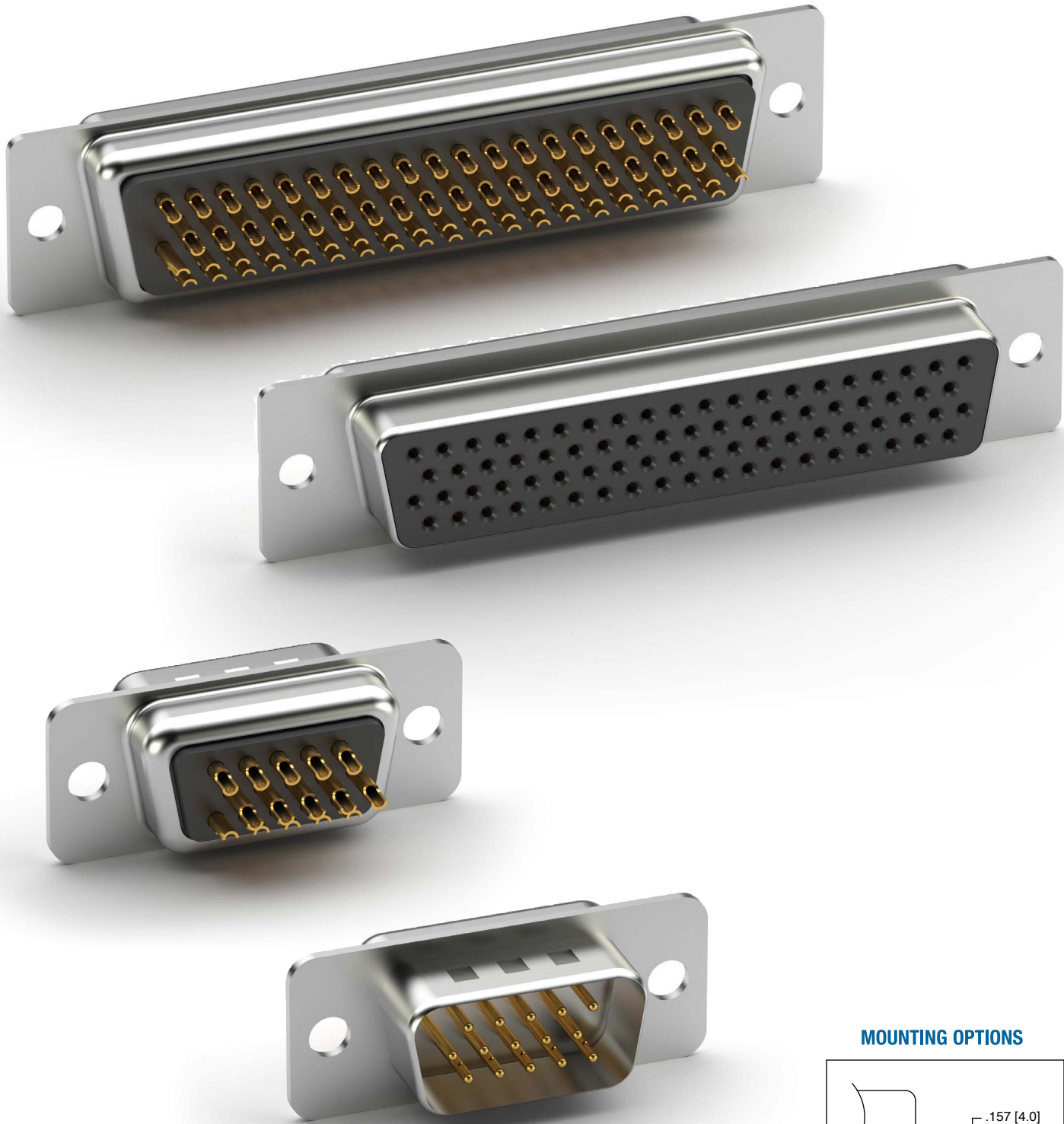

MOUNTING OPTIONS

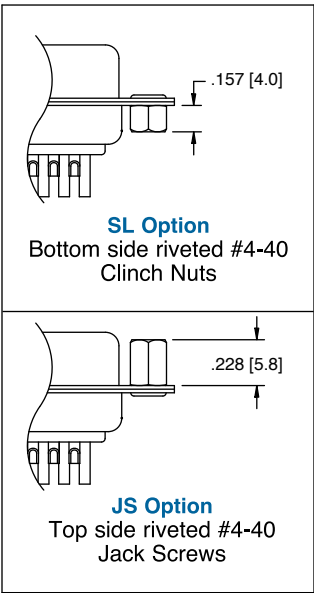

| PART NUMBER CONFIGURATION | | | | | |
|---------------------------|--|--|----|--|----|
| HDT | 15 | - | PD | - | WT |
| SERIES | POSITIONS | CONTACT TYPE | | OPTIONS | |
| HDT = High Density D-Sub | 15 = 15 Position 26 = 26 Position 44 = 44 Position 62 = 62 Position 78 = 78 Position | PD = Plug, Solder Cup SD = Socket, Solder Cup | | Add designator(s) to end of part number WT = White color insulator SL = Bottom side Riveted #4-40 Clinch Nuts JS = #4-40 Jackscrews installed | |

| PART NUMBER | TYPE | POSITIONS | GENDER | HIGH DENSITY D-SUB TYPE | PRODUCT DATA |
|-------------|--------------------|------------------|--------|-------------------------|----------------------|
| HDTXX-PD | High Density D-Sub | Multiple Options | Plug | Solder Cup Termination | View |
| HDTXX-SD | High Density D-Sub | Multiple Options | Socket | Solder Cup Termination | View |
| HDTXX-SD-JS | High Density D-Sub | Multiple Options | Socket | Solder Cup Termination | View |

Adam Tech Straight PCB tail High Density D-Sub connectors are a popular interface for many I/O applications. Offered in 15, 26, 44, 62 and 78 positions they are a good choice for a low cost industry standard high density connection. Adam Tech connectors are manufactured with precision stamped contacts offering a choice of contact plating and a wide selection of mating and mounting options.

FEATURES & SPECIFICATIONS

FEATURES:

- High Density pin count in standard size shell
- Industry standard compatibility
- Durable metal shell design
- Precision formed contacts
- Variety of Mating and mounting options

MATING CONNECTORS:

Adam Tech high density D-Subminiatures and all industry standard high density D-Subminiature connectors.

PACKAGING:

Anti-ESD plastic trays

APPROVALS AND CERTIFICATIONS:

UL Recognized File no. E224053

SPECIFICATIONS:

Material:

Standard insulator: PBT, 30% glass reinforced, rated UL94V-0
Optional Hi-Temp insulator: Nylon 6T rated UL94V-0
Insulator Colors: Black (White optional)

Contacts: Phosphor Bronze
Shell: Steel, Tin or Zinc plated
Hardware: Brass, Nickel plated

Contact Plating:

Gold over Nickel underplate on contact area.

Electrical:

Operating voltage: 250V AC / DC max.
Current rating: 5 Amps max.
Contact resistance: 20 mΩ max. initial
Insulation resistance: 5000 MΩ min.
Dielectric withstanding voltage: 1000V AC for 1 minute

Mechanical:

Insertion force: 0.75 lbs max
Extraction force: 0.44 lbs min

Temperature Rating:

Operating temperature: -55°C to +105°C
Soldering process temperature:
Standard insulator: 235°C
Hi-Temp insulator: 260°C

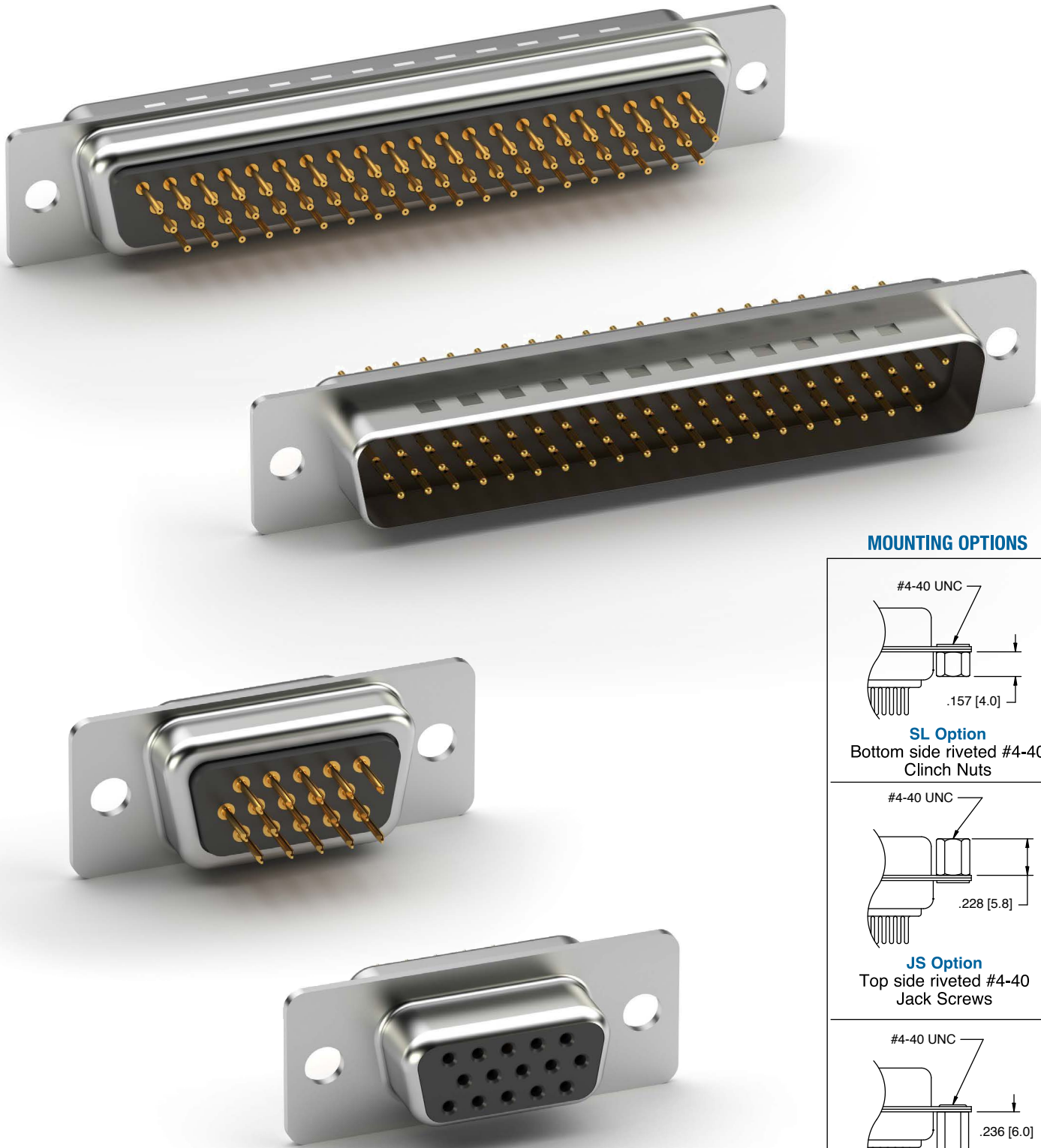

MOUNTING OPTIONS

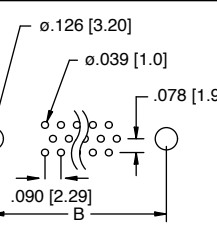
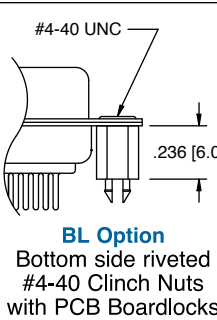
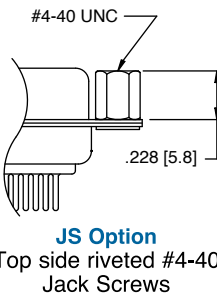
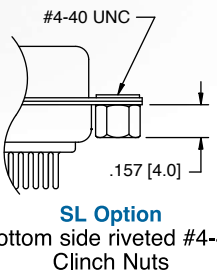

Recommended PCB Layout

| PART NUMBER CONFIGURATION | | | |
|---------------------------------|-------------------------|--|---|
| HDT | 15 | - PT | - WT |
| SERIES | POSITIONS | CONTACT TYPE | OPTIONS |
| HDT = High Density D-Sub | 15 = 15 Position | PT = Plug, Straight PCB Tail ST = Socket, Straight PCB Tail | Add designator(s) to end of part number |
| | 26 = 26 Position | | WT = White color insulator |
| | 44 = 44 Position | | HT = Hi-Temp insulator for Hi-Temp soldering processes up to 260°C |
| | 62 = 62 Position | | SL = Bottom side Riveted #4-40 Clinch Nuts |
| | 78 = 78 Position | | JS = #4-40 Jackscrews installed |

| PART NUMBER | TYPE | POSITIONS | GENDER | HIGH DENSITY D-SUB TYPE | PRODUCT DATA |
|-----------------|--------------------|------------------|--------|-------------------------|----------------------|
| HDTXX-PT | High Density D-Sub | Multiple Options | Plug | Straight PCB Tail | View |
| HDTXX-ST | High Density D-Sub | Multiple Options | Socket | Straight PCB Tail | View |

Adam Tech right angle PCB mount High Density D-Sub connectors are a popular interface for many I/O applications. Offered in 15, 26, 44, 62 and 78 positions they are a good choice for a low cost industry standard high density connection. Adam Tech connectors are manufactured with precision stamped contacts offering a choice of contact plating and a wide selection of mating and mounting options.

FEATURES & SPECIFICATIONS

- FEATURES:**
High Density in standard size shell
Industry standard compatibility
Durable metal shell design
Precision formed contacts
Variety of Mating and mounting options
- MATING CONNECTORS:**
Adam Tech high density D-Subminiatures and all industry standard high density D-Subminiature connectors.
- PACKAGING:**
Anti-ESD plastic trays
- APPROVALS AND CERTIFICATIONS:**
UL Recognized File no. E224053
- SPECIFICATIONS:**
- Material:**
Standard insulator: PBT, 30% glass reinforced, rated UL94V-0
Optional Hi-Temp insulator: Nylon 6T rated UL94V-0
Insulator Colors:
HDL Series: Black
HDVG Series: Blue

- Contacts: Phosphor Bronze
Shell: Steel, Tin or Zinc plated
Hardware: Brass, Nickel plated
- Contact Plating:**
Gold over Nickel underplate on contact area.
- Electrical:**
Operating voltage: 250V AC / DC max.
Current rating: 5 Amps max.
Contact resistance: 20 mΩ max initial
Insulation resistance: 5000 MΩ min.
Dielectric withstanding voltage: 1000V AC for 1 minute
- Mechanical:**
Insertion force: 0.75 lbs max
Extraction force: 0.44 lbs min
- Temperature Rating:**
Operating temperature: -55°C to +105°C
Soldering process temperature:
Standard insulator: 235°C
Hi-Temp insulator: 260°C



| PART NUMBER CONFIGURATION | | | | | | |
|--|---|--|--|---|---|---|
| HDL | 15 | - | SL | - | B | - |
| SERIES | POSITIONS | CONTACT TYPE | MOUNTING OPTIONS | | OPTIONS | |
| HDL = High Density D-Sub HDVG = High Density VESA connector with recessed #9 pin and blue insulator | 15 = 15 Position 26 = 26 Position 44 = 44 Position 62 = 62 Position 78 = 78 Position | PL = Plug, Right Angle Mount SL = Socket, Right Angle Mount | A = #4-40 Jackscrews and forked boardlocks B = #4-40 Flush threaded inserts and forked boardlocks C = #4-40 Flush threaded inserts with removable jackscrews and forked boardlocks D = Topside ground straps with screw holes | | Add designator(s) to end of part number EMI = Ferrite filtered version for EMI / RFI suppression F = Retention 4 prong boardlocks HT = Hi-Temp insulator for Hi-Temp soldering processes up to 260°C R = Round Riveted Jackscrews | |

| PART NUMBER | TYPE | POSITIONS | GENDER | HIGH DENSITY D-SUB TYPE | PRODUCT DATA |
|-----------------------------|--------------------|------------------|--------|-------------------------|----------------------|
| HDL15-SL-24 | High Density D-Sub | 15 | Socket | Right Angle PCB Mount | View |
| HDLXX-SL-B | High Density D-Sub | Multiple Options | Socket | Right Angle PCB Mount | View |
| HDLXX-SL-C | High Density D-Sub | Multiple Options | Socket | Right Angle PCB Mount | View |

Adam Tech Crimp and Poke High Density D-Sub connectors are a popular interface for many I/O applications. Offered in 15, 26, 44, 62 and 78 positions they are a low cost alternative to soldering a high density connector to cable. Contacts are crimped onto discrete wires and pushed into the connector body. The connector is comprised of a metal shell and plastic insulator and is available with a variety of mating options. The contacts are precision stamped and are available in a variety of platings.

FEATURES & SPECIFICATIONS

FEATURES:

- High Density in standard size shell
- Low cost no solder alternative
- Industry standard compatibility
- Durable metal shell design
- Precision formed contacts
- Variety of Mating and mounting options

MATING CONNECTORS:

Adam Tech high density D-Subminiatures and all industry standard high density D-Subminiature connectors.

PACKAGING:

Anti-ESD plastic trays

APPROVALS AND CERTIFICATIONS:

UL Recognized File no. E224053

SPECIFICATIONS:

Material:

Insulator: PBT, 30% glass reinforced, rated UL94V-0

- Insulator Colors: Black (White optional)
- Contacts: Phosphor Bronze
- Shell: Steel, Tin or Zinc plated
- Hardware: Brass, Nickel plated

Contact Plating:

Gold over Nickel underplate on contact area.

Electrical:

- Operating voltage: 250V AC / DC max.
- Current rating: 5 Amps max.
- Contact resistance: 20 mΩ max. initial
- Insulation resistance: 5000 MΩ min.
- Dielectric withstanding voltage: 1000V AC for 1 minute

Mechanical:

- Insertion force: 0.75 lbs max
- Extraction force: 0.44 lbs min
- Recommended wire size: 22 to 28 Awg
- Temperature Rating:
- Operating temperature: -55°C to +105°C



HOUSING PART NUMBER CONFIGURATION

| HDT | 15 | - | PR | - | WT |
|--------------------------|--|---|--|---|--|
| SERIES | POSITIONS | | CONTACT TYPE | | OPTIONS |
| HDT = High Density D-Sub | 15 = 15 Position 26 = 26 Position 44 = 44 Position 62 = 62 Position 78 = 78 Position | | PR = Plug, Crimp and Poke SR = Socket, Crimp and Poke | | Add designator(s) to end of part number WT = White color insulator SL = Riveted #4-40 Clinch Nuts JS = Riveted #4-40 Jackscrews |

| PART NUMBER | TYPE | POSITIONS | GENDER | HIGH DENSITY D-SUB TYPE | PRODUCT DATA |
|-------------|-------------------------------|------------------|--------|-------------------------|----------------------|
| HDTXX-PR | High Density D-Sub | Multiple Options | Plug | Crimp and Poke System | View |
| HDTXX-SR | High Density D-Sub | Multiple Options | Socket | Crimp and Poke System | View |
| HDCP-01-R | High Density D-Sub - Contacts | | | | View |
| HDCS-01-R | High Density D-Sub - Contacts | | | | View |

CONTACTS PART NUMBER CONFIGURATION

| HDCP | - | 01 | - | R |
|--|---|--|---|---|
| CONTACT WIRE RANGE | | CONTACT TYPE | | PACKAGING |
| HDCP = Plug Contact HDCS = Socket Contact | | 01 = 24-26 AWG 02 = 20-22 AWG 03 = 28-30 AWG | | R = 10,000 piece chain on reel B = 1000 pieces loose cut |

HDCS SOCKET CONTACTS

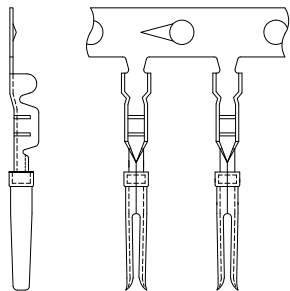

HDCP PLUG CONTACTS

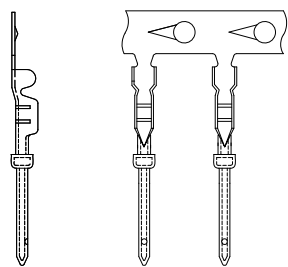

Adam Tech’s line of D-Sub products are backed by a comprehensive offering of backshells, hardware, and jackscrews. These accessories add versatility and customizability to D-Sub connectors and are compatible with Adam Tech and all other industry standard D-Sub products.

FEATURES & SPECIFICATIONS

FEATURES:

- Compatible with most D-Sub products
- Short or thumb screw backshells
- Screw nut hardware
- Brass jackscrews

SPECIFICATIONS:

Material:

- Insulator (backshells): ABS or aluminum die cast
- Insulator color (backshells): Black or chrome plastic
- Hardware (backshells): Steel, chromate plated; or copper alloy, nickel plated
- Screw (hardware): Brass or copper, nickel plated
- Nut (hardware): Copper or steel, nickel plated
- Washer (hardware): Steel, nickel plated
- Jackscrew: Brass, nickel plated

| PART NUMBER | TYPE | PRODUCT DATA |
|-------------------------------|------------|----------------------|
| DXXX-HD-AL-TS | Backshells | View |
| DXXX-HD-PB-SS | Backshells | View |
| DXXX-HD-PB-TS | Backshells | View |
| DXXX-HD-PN-SS | Backshells | View |
| DXXX-HD-PN-TS | Backshells | View |
| HDW-023 | Hardware | View |
| HDW-024 | Hardware | View |
| JS-01 | Jackscrews | View |
| JS-02 | Jackscrews | View |

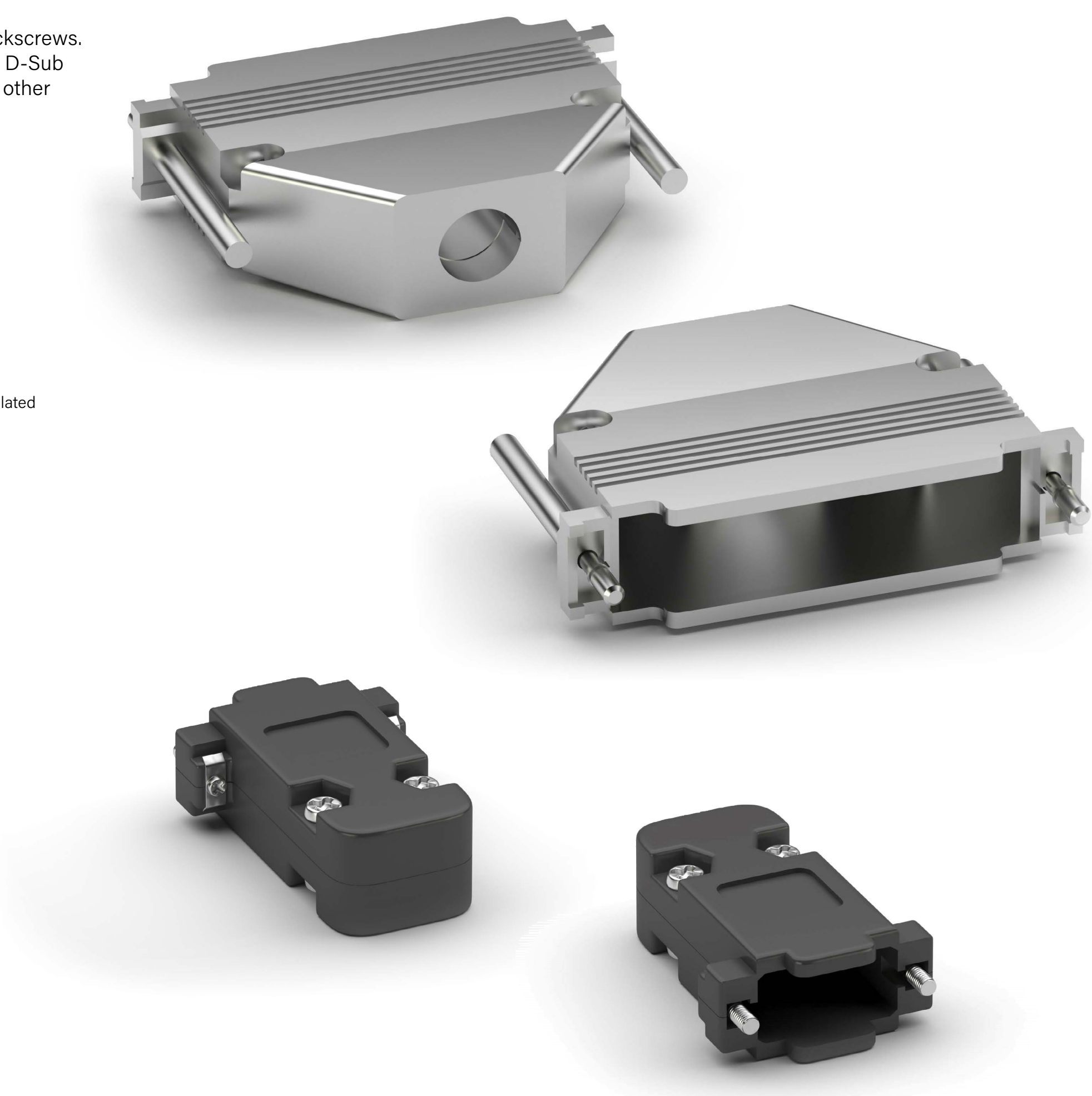

BACKSHELLS
DHD SERIES

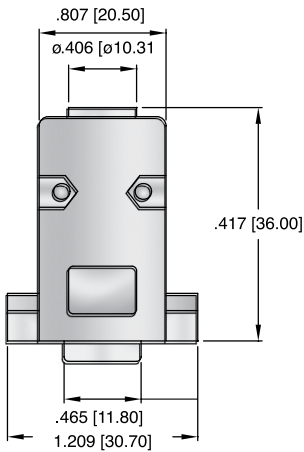

DE09-HD-PN-(SS or TS)

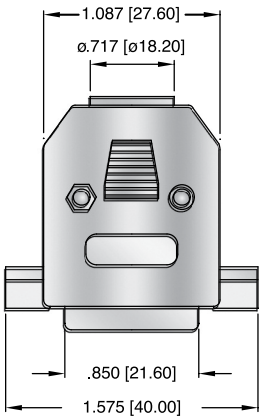

DA15-HD-PN-(SS or TS)

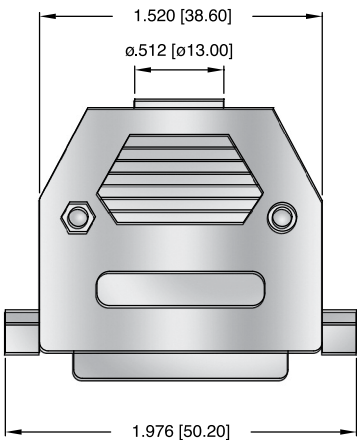

DB25-HD-PN-(SS or TS)

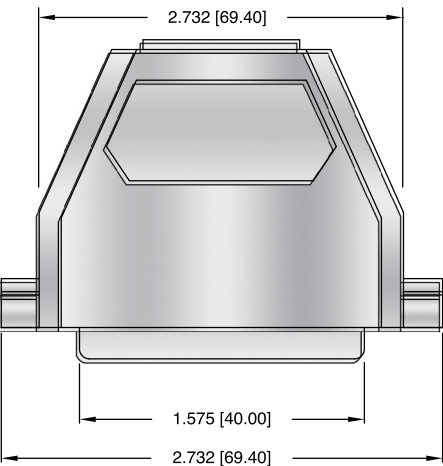

DC37-HD-PN-(SS or TS)

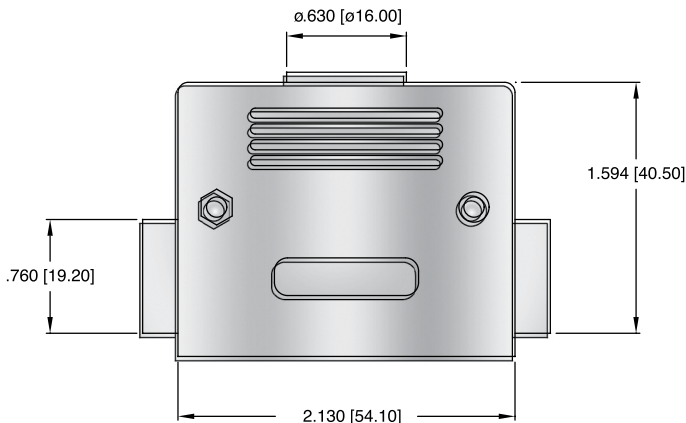

DD50-HD-PN-(SS or TS)

ORDERING INFORMATION
choose one from each category as shown in sample below

| DE09-HD | PY | TS |
|-------------------|-----------------------------------|------------------|
| Hood Size | Hood Color | Hardware |
| DE09-HD - 9P ood | PY - Gray Plastic | SS - Short Screw |
| DA15-HD - 15P ood | PB - Black Plastic | TS - Thumb Screw |
| DB25-HD - 25P ood | PN - Bright Chrome Plated Plastic | |
| DC37-HD - 37P ood | | |
| DD50-HD - 50P ood | AL - Aluminum Cast | |

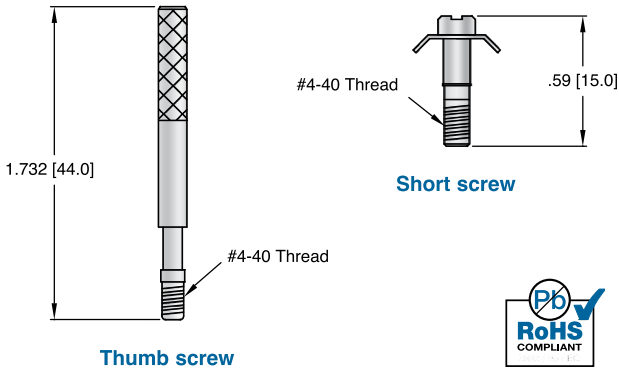

HARDWARE & ACCESSORIES
HDW SERIES

Jackscrews

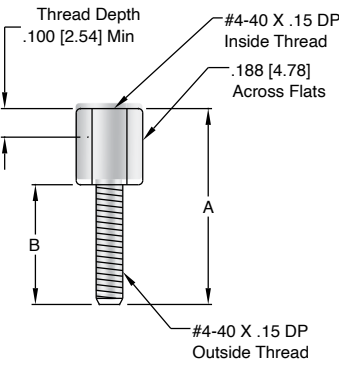

| JACKSCREW DIMENSIONS | | |
|----------------------|--------------|-------------|
| PART NUMBER | A | B |
| JS-01 | .416 [10.60] | .226 [5.70] |
| JS-02 | .467 [11.86] | .270 [6.86] |
| JS-03 | .500 [12.70] | .313 [7.95] |
| JS-04 | .465 [11.81] | .226 [5.70] |

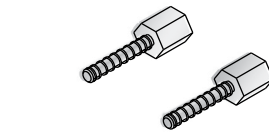

HDW-031

Set includes 2 #4-40 female jackscrews

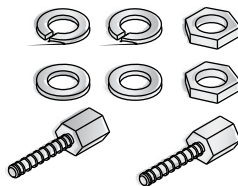

HDW-023

Set includes 2 #4-40 female jackscrews 2 flat washers, 2 split washers and 2 hex nuts

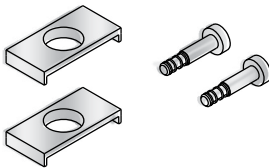

HDW-029

Screw lock kit includes 2 screw locks and 2 retainer screws

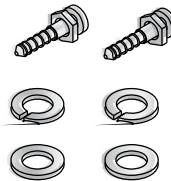

HDW-043A

Slide lock post set includes 2 posts, 2 washers and 2 lock-washers

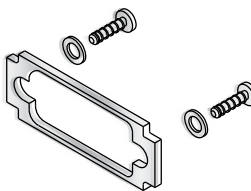

HDW-043-XX

Slide lock assembly kit includes slide lock, screws and washers, Specify 9, 15, 25 or 37 position

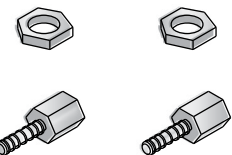

HDW-024

Set includes 2 #4-40 female jackscrews and 2 hex nuts

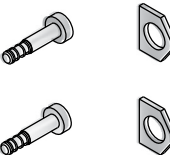

HDW-028

Screw retainer clip set includes 2 screw retainer clips and 2 retainer screws

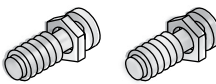

HDW-044

Sliding lock posts Set of 2

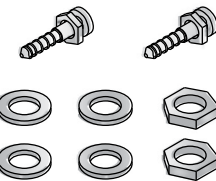

HDW-045

Slide lock post kit includes 2 posts, washers and hex nuts

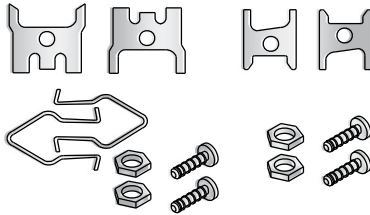

HDW-041

Spring latch set includes 1 pair of spring latches with holding hardware and 1 pair of notch clips with holding hardware

Adam Tech Dual Port D-Sub connectors are a popular space saving interface for many I/O applications. Offered in 9, 15, 25, 37 and 50 positions they are a good choice for a low cost industry standard connection and are ideal for PCB space saving applications. These connectors are manufactured with precision stamped contacts and are available in a number of connector combinations including same and mixed gender, mixed density and mixed interface. Options include a choice of contact plating and a variety of mating, mounting and grounding options.

FEATURES & SPECIFICATIONS

- FEATURES:
Stacked space saving design
Industry standard compatibility
Durable metal shell design
Precision formed contacts
Variety of Mating and mounting options
- MATING CONNECTORS:
Adam Tech D-Subminiatures and all industry standard D-Subminiature connectors.
- PACKAGING:
Anti-ESD plastic trays
- APPROVALS AND CERTIFICATIONS:
UL Recognized File no. E224053
- SPECIFICATIONS:
- Material:
Insulator: PBT, 30% glass reinforced, rated UL94V-0
Insulator Color: Black

- Contacts: Phosphor Bronze
Shell: Steel, Tin or Zinc plated
Hardware: Brass, Nickel plated
- Contact Plating:
Gold over Nickel underplate on contact area.
- Electrical:
Operating voltage: 250V AC / DC max.
Current rating: 5 Amps max.
Contact resistance: 20 mΩ max. initial
Insulation resistance: 5000 MΩ min.
Dielectric withstanding voltage: 1000V AC for 1 minute
- Mechanical:
Insertion force: 0.75 lbs max
Extraction force: 0.44 lbs min
- Temperature Rating:
Operating temperature: -55°C to +105°C

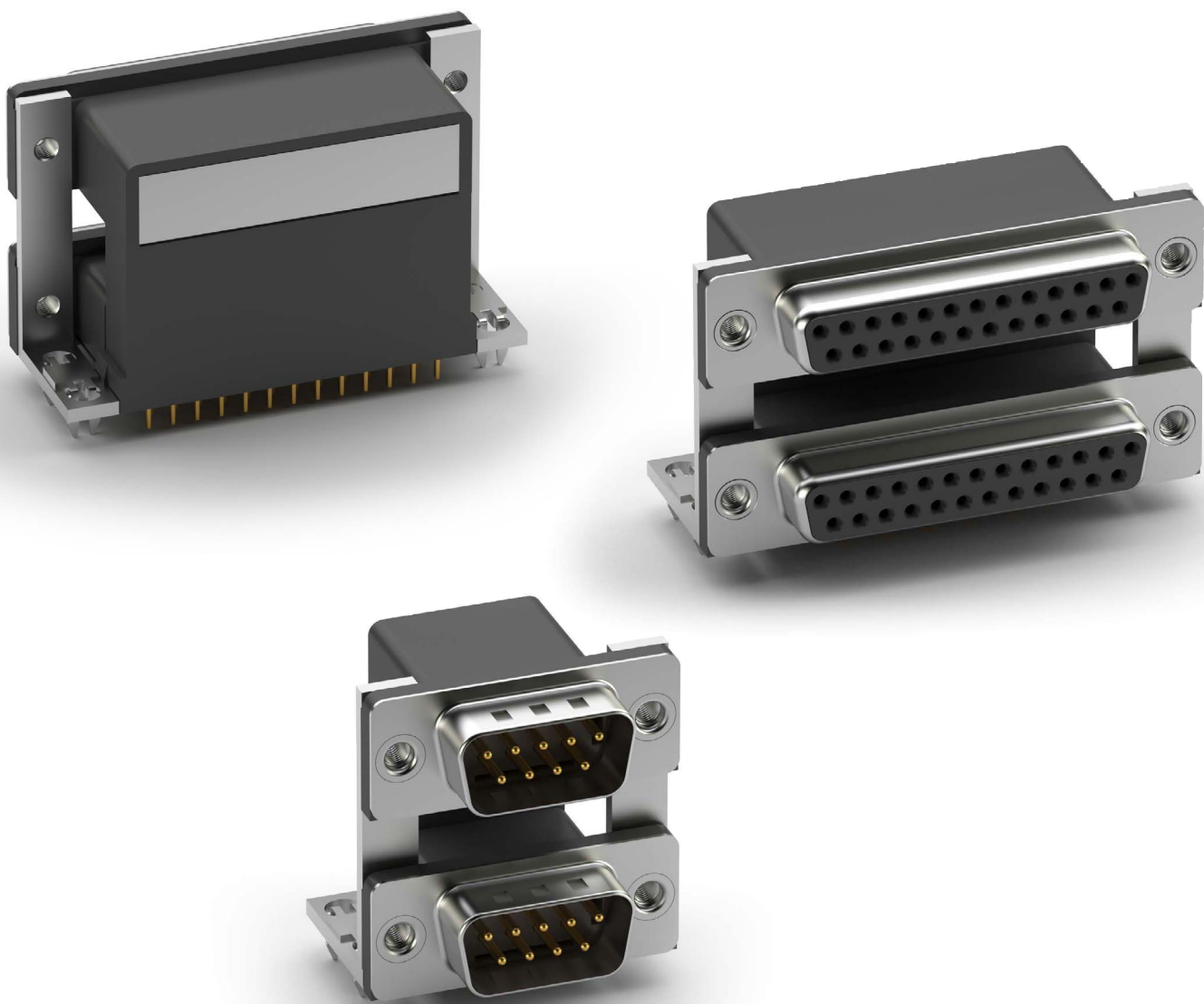
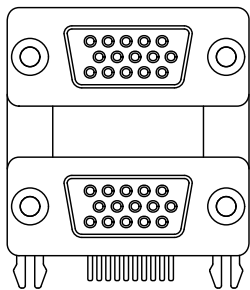

Table with 6 columns: SERIES, POSITIONS, TOP / BOTTOM GENDER, PORT SPACING, MOUNTING OPTIONS, and OPTIONS. It details the configuration for the DPD-09-00-B3-JS connector.

Table with 6 columns: PART NUMBER, TYPE, POSITIONS, GENDER, PCB MOUNTING OPTIONS, and PRODUCT DATA. It lists various connector models and their specifications.

DUAL PORT VARIATIONS
DPD SERIES



15P HD D-Sub over 15P HD D-Sub

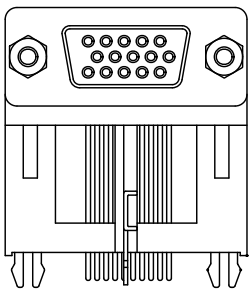

15P HD D-Sub Elevated

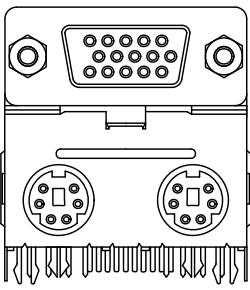

15P HD D-Sub over Dual Mini DINs

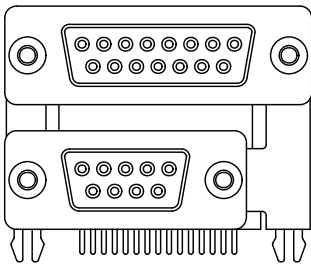

15P D-Sub over 9P D-Sub

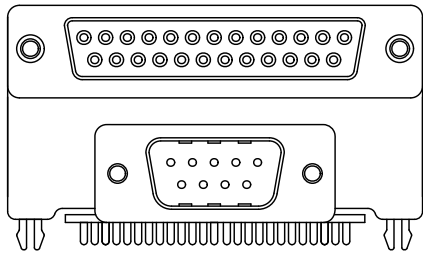

25P D-Sub over 9P D-Sub

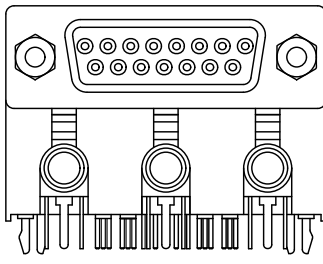

15P D-Sub over Ganged Stereo Jacks

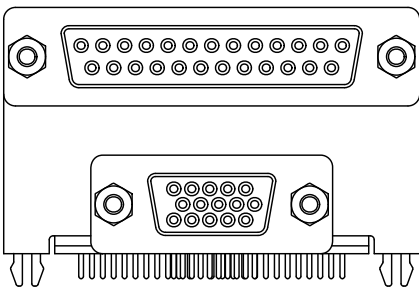

25P D-Sub over HD 15P D-Sub

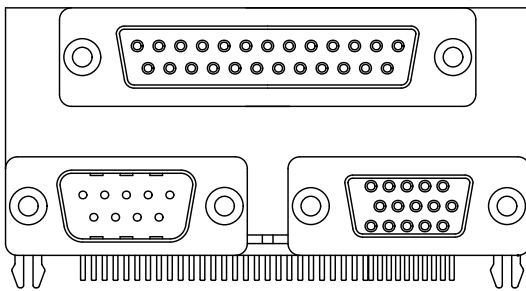

25P D-Sub over 9P D-Sub & HD 15P D-Sub

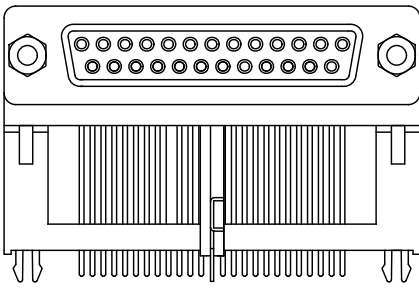

25P D-Sub Elevated

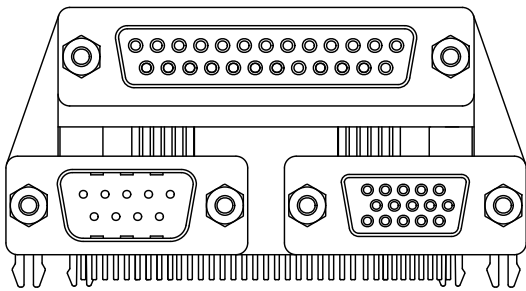

25P D-Sub over 9P D-Sub & HD 15P D-Sub

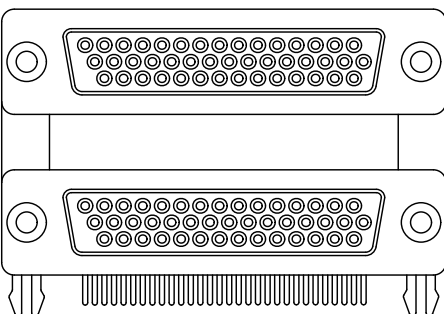

44P HD D-Sub over 44P HD D-Sub

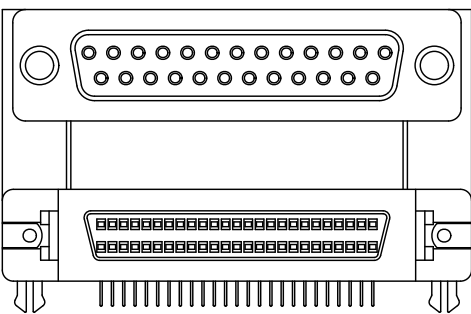

25P D-Sub over 50P SCSI II

HIGH PROFILE STRAIGHT PCB TAIL

MOUNTING OPTIONS

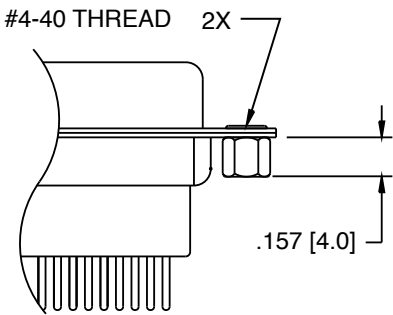

SL Option
Bottom side riveted #4-40
Clinch Nuts

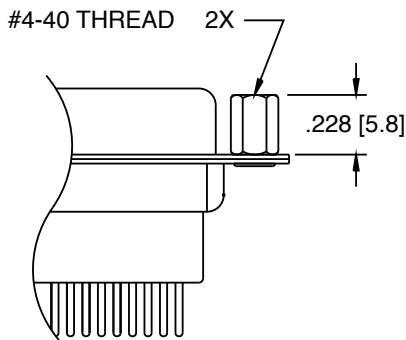

JS Option
Top side riveted #4-40
Jack Screws

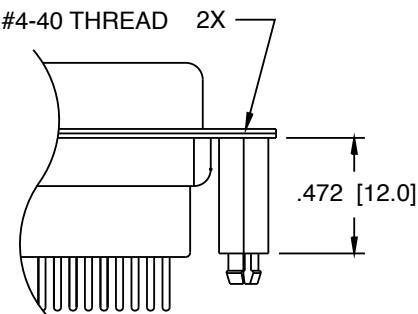

BL Option
#4-40 Threaded Boardlocks

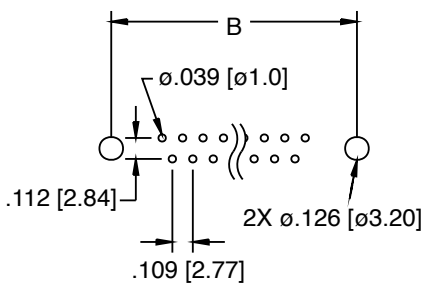

Recommended PCB Layout

Adam Tech PCB Series Flexible Printed Circuit (FPC) and Flexible Flat Cable (FFC) connectors are a LIF (low insertion force) design that provides a low cost, fast, easy and reliable connection of flexible printed circuits to a PCB. Adam Tech's special contact design preserves conductor integrity while producing a stable, high pressure connection. This series includes single and dual row versions in 2.54mm, 1.25mm, 1.00mm & 0.50mm centerlines with vertical or horizontal orientations.

FEATURES & SPECIFICATIONS

- FEATURES:**

 - Superior contact design protects conductors
 - High pressure contacts
 - Single or dual row versions
 - Choice of 2.54mm, 1.25mm, 1.00mm & 0.50mm centerlines

MATING FPC & FFC CABLE:

 - Mates with flat flexible cable and flexible printed circuits with thickness of 0.3mm

PACKAGING:

 - Anti-ESD plastic tubes or trays

APPROVALS AND CERTIFICATIONS:

 - UL Recognized File no. E224053

SPECIFICATIONS:

Material:

 - Standard insulator: PBT, Glass reinforced, rated UL94V-0
 - Optional Hi-Temp insulator: Nylon 6T, rated UL94V-0
 - Insulator color: Black
 - Contacts: Phosphor Bronze

- Contact Plating:**

 - Tin over copper underplate

Electrical:

 - Operating voltage: 100V AC max.
 - Current rating: .039" Spacing: 0.5 Amp max.
 - .049" Spacing: 1 Amp max
 - .100" Spacing: 3 Amps max
 - Contact resistance: 30 mΩ max. initial
 - Insulation resistance: 500 MΩ min.
 - Dielectric withstanding voltage: 500V AC for 1 minute

Mechanical:

 - Insertion Force: 5 oz max
 - Withdrawal Force: 3 oz min

Temperature Rating:

 - Operating temperature: -40°C to +85°C
 - Soldering process temperature:
 - Standard insulator: 235°C
 - Hi-Temp insulator: 260°C

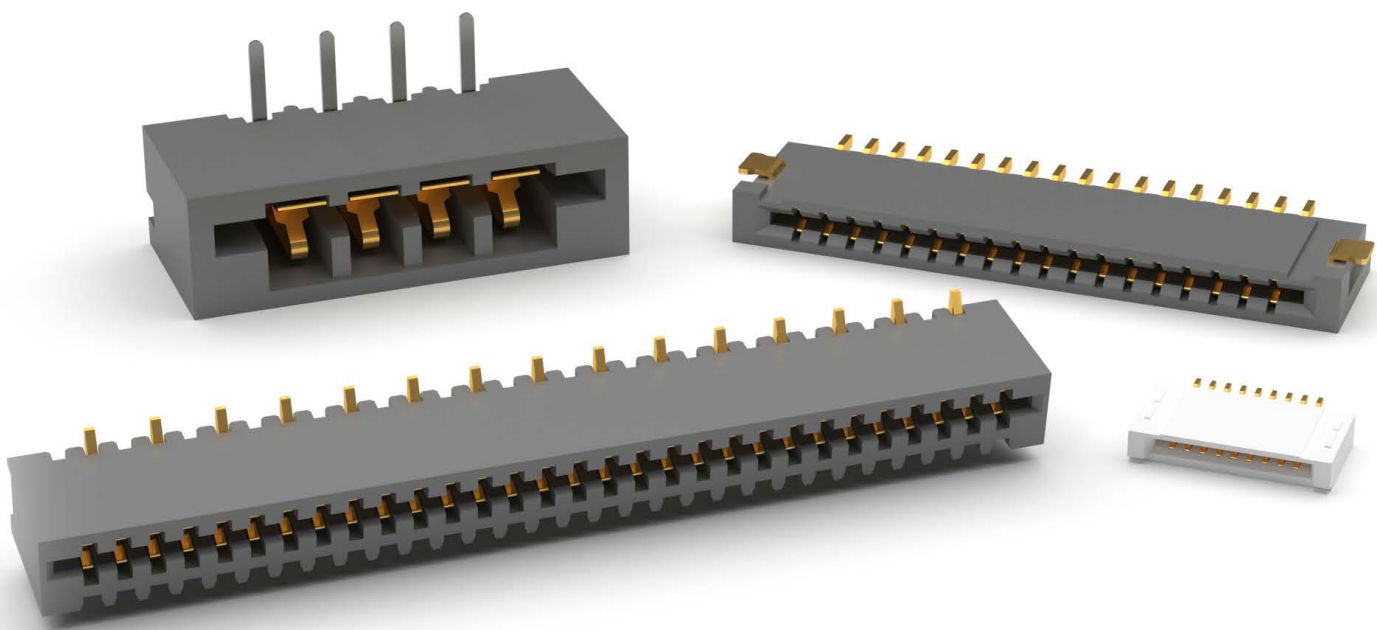

| PART NUMBER | CENTERLINE | ENTRY ANGLE | PLATING | PRODUCT DATA |
|-------------------|------------|-------------|---------|----------------------|
| PCB-B-XX-SA-25 | 1.25mm | Side Entry | Tin | View |
| PCB-B-XX-T-25 | 1.25mm | Top Entry | Tin | View |
| PCB-C-09-T-SMT | 1.00mm | Top Entry | Tin | View |
| PCB-C-12-SA-20 | 1.00mm | Side Entry | Tin | View |
| PCB-C-18-SA-SMT | 1.00mm | Side Entry | Tin | View |
| PCB-C-18-T-20 | 1.00mm | Top Entry | Tin | View |
| PCB-C-XX-SA-20 | 1.00mm | Side Entry | Tin | View |
| PCB-C-XX-T-20 | 1.00mm | Top Entry | Tin | View |
| PCB-C-XX-T-SMT | 1.00mm | Top Entry | Tin | View |
| PCB-C-XX-T-SMT-SG | 1.00mm | Top Entry | Tin | View |
| PCB-C5-XX-SA-SMT | 1.00mm | Side Entry | Tin | View |

| PART NUMBER CONFIGURATION | | | | | |
|-------------------------------------|--|------------|---|---|--|
| PCB - A | | - 02 | - T | - 20 | - HT |
| SERIES | TYPE | POSITIONS | ENTRY ANGLE | ROW SPACING | OPTIONS |
| PCB = LIF Flex Circuit Connector | A = 2.54mm centerline in-line footprint | 02 thru 21 | T = Top entry | Blank = Single Row | Add designator(s) to end of part number HT = Hi-Temp insulator for Hi-Temp soldering processes up to 260°C |
| | B = 1.25mm centerline staggered footprint | | SA = Side entry | 20 = 2.00mm PCB Row Spacing (Type C) | |
| | C = 1.00mm centerline staggered footprint | | SB = Reverse side entry (.100" centerline only) | 25 = 2.5mm PCB Row Spacing (Type B) | |
| | D = 1.00mm centerline inline footprint | | | SMT = Surface Mount (Type B, C) | |
| | E = 0.50mm centerline horizontal SMT | | | | |

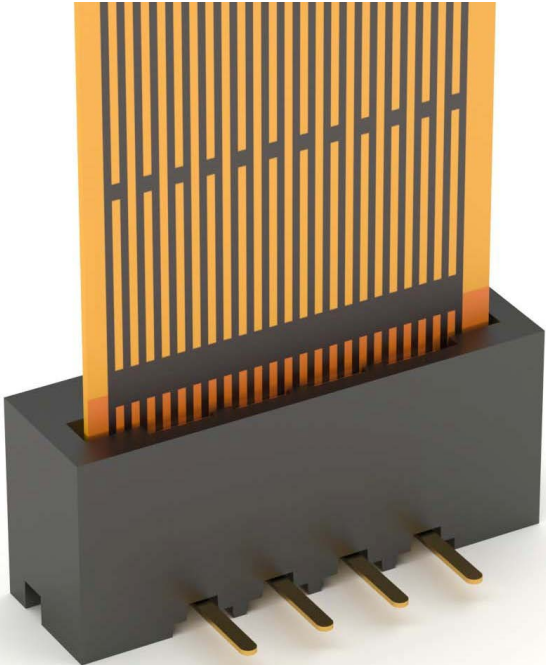

Adam Tech PCA Series Flexible Printed Circuit (FPC) and Flexible Flat Cable (FFC) connectors are ZIF (zero insertion force) connectors designed to provide a fast, easy, reliable method to make a connection of flexible printed circuits to a PCB. Adam Tech’s special contact design completely preserves conductor integrity by eliminating all wiping action while making connection. Flex circuitry enters the connector and the connector cap is pressed down to capture the flex circuit producing a stable, high pressure connection. Raising the cap releases the pressure for exchange or replacement of circuitry. This series includes single and dual row versions in thru-hole or SMT mounting in vertical or horizontal orientations.

FEATURES & SPECIFICATIONS

FEATURES:
Superior contact design protects conductors
High pressure contacts
Single or dual row versions
Choice of .3mm, .5mm, .8mm, 1mm & 1.25mm centerlines

MATING FPC & FFC:
Mates with .3mm, .5mm, .8mm, 1mm & 1.25mm centerline
flat flexible circuits with thickness range of 0.1mm to 0.3mm

PACKAGING:
Anti-ESD plastic tubes or Tape and Reel

APPROVALS AND CERTIFICATIONS:
UL Recognized File no. E224053

SPECIFICATIONS:

Material:
Hi-Temp Insulator: LCP, Glass reinforced, rated UL94V-0
Insulator color: Natural

Contacts: Phosphor Bronze
Contact Plating:
Tin over copper underplate overall
Electrical:
Operating voltage: 100V AC max.
Current rating: .020" Spacing: 0.4 Amps max.
.031" & .039" Spacing: 0.5 Amps max
.049" Spacing: 1 Amp max
Contact resistance: 30 mΩ max. initial
Insulation resistance: 500 MΩ min.
Dielectric withstanding voltage: 500V AC for 1 minute
Mechanical:
Insertion Force: 0 oz max
Withdrawal Force: 13 oz min
Temperature Rating:
Operating temperature: -40°C to +85°C
Soldering process temperature: 260°C

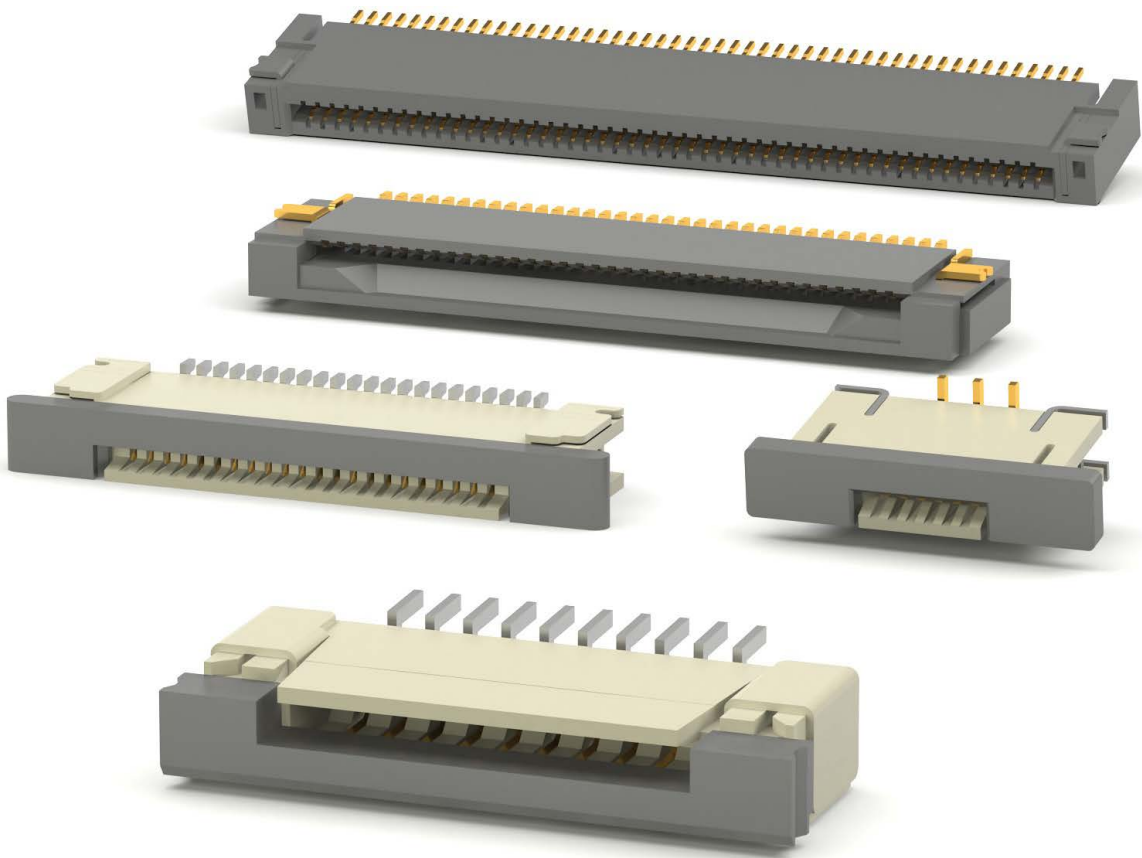

| PART NUMBER CONFIGURATION | | | | | | |
|----------------------------------|--|------------|---|--|---------------------------|--|
| PCA- | 1 | - 03 - | V - | 3 - | 20 - | G |
| SERIES | TYPE | POSITIONS | ENTRY ANGLE | FLEX CIRCUIT THICKNESS | PCB ROW SPACING | OPTIONS |
| PCA = ZIF Flex Circuit Connector | 1 = 1.25mm centerline thru-hole 2 = 1.00mm centerline SMT (body height 2.70mm) 2B = 1.00mm centerline SMT (body height 1.2mm) 3 = 1.00mm centerline thru-hole 4 = 1.25mm centerline SMT 5 = .8mm centerline SMT 6 = .5mm centerline SMT (body height 2.0mm) 6A = .5mm centerline SMT (body height 1.5mm) 6B = .5mm centerline SMT (body height 1.2mm) 6C = .5mm centerline SMT (body height 1.0mm) 6F = .5mm centerline SMT (body height 1.0mm) 7 = .3mm centerline SMT | 03 thru 30 | V = Top entry HL = Side entry, lower contact HU = Side entry, upper contact | 3 = 0.1mm – 0.3mm (standard for all types) | Blank = SMT 20 = 2.0mm | Add designator(s) to end of part number G = Gold plated contacts T/R = Tape and reel packaging |

| PART NUMBER | CENTERLINE | ENTRY ANGLE | PLATING | PRODUCT DATA |
|------------------|------------|-----------------------------------|---------|----------------------|
| PCA-1-XX-V-3-20 | 1.25mm | Top Entry Thru Hole | Tin | View |
| PCA-2-XX-HU-3-G | 1.00mm | Side Entry, Upper Contact | Gold | View |
| PCA-2-XX-V-3 | 1.00mm | Top Entry SMT | Tin | View |
| PCA-2FA-XX-HL-3 | 1.00mm | Side Entry, Lower Contact | Tin | View |
| PCA-5-XX-HU-3-G | 0.8mm | Side Entry, Upper & Lower Contact | Gold | View |
| PCA-6-LA-XX-HL-3 | 0.5mm | Side Entry, Lower Contact | Tin | View |

| PART NUMBER | CENTERLINE | ENTRY ANGLE | PLATING | PRODUCT DATA |
|----------------------|------------|---------------------------|---------|----------------------|
| PCA-6-LA-XX-HL-3-T/R | 0.5mm | Side Entry, Lower Contact | Tin | View |
| PCA-6-LA-XX-HU-3 | 0.5mm | Side Entry, Upper Contact | Tin | View |
| PCA-6-LA-XX-HU-3-T/R | 0.5mm | Side Entry, Upper Contact | Tin | View |
| PCA-6-XX-HU-3-G | 0.5mm | Side Entry, Upper Contact | Gold | View |
| PCA-6-XX-V-3-G | 0.5mm | Top Entry SMT | Gold | View |
| PCA-6L-XX-HU-3 | 0.5mm | Side Entry, Upper Contact | Tin | View |

| PART NUMBER | CENTERLINE | ENTRY ANGLE | PLATING | PRODUCT DATA |
|-----------------------|------------|---------------------------|---------|----------------------|
| PCA-6MA-XX-HD-3-G | 0.5mm | Side Entry, Dual Contact | Gold | View |
| PCA-6MA-XX-HD-3-G-T/R | 0.5mm | Side Entry, Dual Contact | Gold | View |
| PCA-7A-XX-HL-3-G-TR | 0.3mm | Side Entry, Lower Contact | Gold | View |
| PCA-7F-XX-HL-3-G | 0.3mm | Side Entry, Lower Contact | Gold | View |
| PCA-7G-XX-HD-3-G | 0.3mm | Side Entry, Dual Contact | Gold | View |

Adam Tech EB Series Euro Blocks are a broad range of PCB mounted blocks in various sizes and profiles with pitches ranging from 3.50mm up to 15.00mm. Included are types that have wire entry from Top, Side, or Side Angle. Two piece 'pluggable' versions and 'Lever Actuated' styles are also available. Each contains a unique wire guard design and is precision manufactured for smooth operation and ease of use.

FEATURES & SPECIFICATIONS

PACKAGING:

Anti-ESD plastic trays

APPROVALS AND CERTIFICATIONS:

UL Recognized & CSA Certified, File no. E333935

SPECIFICATIONS:

Material:

Insulator: PBT or Nylon, glass reinforced, rated UL94V-0
Insulator Color: Green, Black (Blue and Gray optional)
Metal cage: Brass, tin plated
Screw: Steel, Galvanized or Chromatized
Wire Guard: Stainless Steel, Tin plated

Electrical:

Operating voltage: 250V AC max.

Current rating: 7 to 15 Amp max
Contact resistance: 20 mΩ max. initial
Insulation resistance: 5000 MΩ min.
Dielectric withstanding voltage: 1500V AC for 1 minute

Mechanical:

Recommended wire size:
EBC & EBF Series: 16 to 26 Awg
EBA, EBB, EBD, EBE, & EBJ Series: 14 to 22 Awg
EBH & EBP Series: 12 to 24 Awg
EB108 Series: 18 to 24 Awg
EB109 Series: 10 to 24 Awg
Mating durability: 500 Cycles min.

Temperature Rating:

Operating temperature: -55°C to +105°C

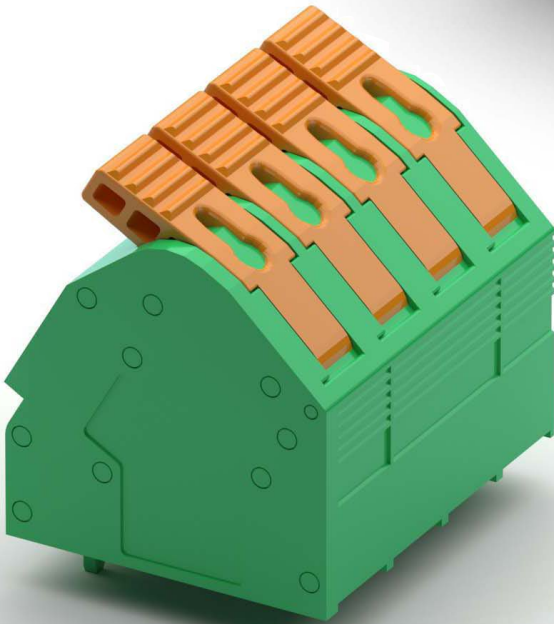
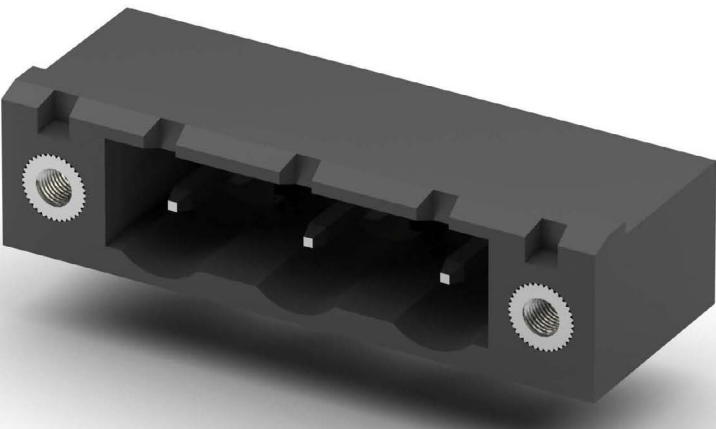
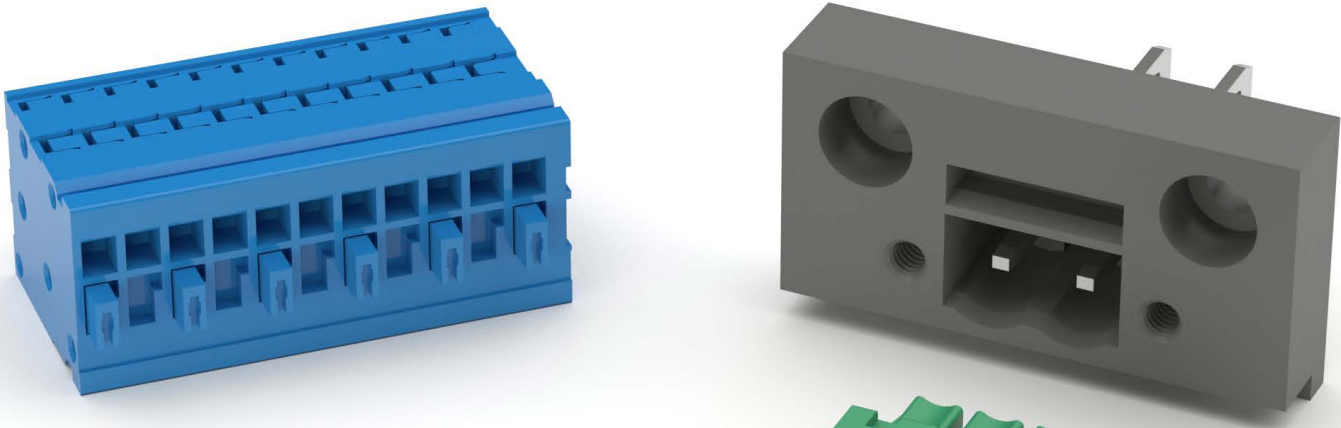

| PART NUMBER CONFIGURATION | | | |
|--|--------------|---|--|
| EBA | - 02 | - A | - C |
| SERIES | NO. OF POLES | CENTERLINE SPACING | OPTIONS: |
| EBA = .492" Straight EBB = .394" Straight EBC = .327" Straight EBD = .354" Right Angle EBE = .295" Right Angle EBF = .275" Right Angle EBG = .472" Angled EBH = .590" Pluggable EBJ = .433" Pluggable EBK = .440" Pluggable EBP = Pin Header, Straight EBQ = Header, Right Angle EBR = Pin Header, Straight EBS = Header, Right Angle EBT = Pin Header, Straight EBV = Pin Header, Straight EBW = .335" Straight EBV2 = Stacked Euro Blocks EB108 = .342" Straight EB109 = .850" Straight | 02 thru 24 | A = .138" [3.50mm] B = .150" [3.81mm] C = .197" [5.00mm] D = .200" [5.08mm] E = .276" [7.00mm] G = .300" [7.62mm] H = .394" [10.00mm] J = .400" [10.16mm] K = .591" [15.00mm] S = .374" [9.50mm] | Add designator(s) to end of part number C = Closed sides, body styles EBP & EBQ E = Mounting ears, body styles EBH & EBK |

STANDARD BODY COLORS:

Black: Series EBA, EBB, EBC, EBD, EBE, EBF, EBG, EBJ, EBT
Green: Series EBH, EBP, EBQ, EBK, EBR, EBS, EBV, EBM, EBN, EBW, TSE, EB108, EB109
Consult factory for additional colors

Euro Blocks Wire to Board

| PART NUMBER | TYPE | CENTERLINE | ORIENTATION | DATA SHEET |
|-----------------|---------------|-----------------|-------------|----------------------|
| EB133-02-C | Wire to Board | .197" [5.00mm] | Right Angle | View |
| EB142A-02-A-90 | Wire to Board | .138" [3.50mm] | Right Angle | View |
| EB142A-03-A-90 | Wire to Board | .138" [3.50mm] | Right Angle | View |
| EB142A-04-A-180 | Wire to Board | .138" [3.50mm] | Vertical | View |
| EB142A-04-A-90 | Wire to Board | .138" [3.50mm] | Right Angle | View |
| EB142A-06-A-90 | Wire to Board | .138" [3.50mm] | Right Angle | View |
| EB147A-02-C | Wire to Board | .197" [5.00mm] | Right Angle | View |
| EB147A-02-D | Wire to Board | .200" [5.08mm] | Right Angle | View |
| EB147A-02-M | Wire to Board | .295" [7.50mm] | Right Angle | View |
| EB147A-03-C | Wire to Board | .197" [5.00mm] | Right Angle | View |
| EB147A-03-D | Wire to Board | .200" [5.08mm] | Right Angle | View |
| EB147A-03-M | Wire to Board | .295" [7.50mm] | Right Angle | View |
| EB147A-04-C | Wire to Board | .197" [5.00mm] | Right Angle | View |
| EB147A-04-D | Wire to Board | .200" [5.08mm] | Right Angle | View |
| EB147A-04-M | Wire to Board | .295" [7.50mm] | Right Angle | View |
| EB147A-05-C | Wire to Board | .197" [5.00mm] | Right Angle | View |
| EB147A-05-D | Wire to Board | .200" [5.08mm] | Right Angle | View |
| EB147A-05-M | Wire to Board | .295" [7.50mm] | Right Angle | View |
| EB147A-06-C | Wire to Board | .197" [5.00mm] | Right Angle | View |
| EB147A-06-D | Wire to Board | .200" [5.08mm] | Right Angle | View |
| EB147A-06-M | Wire to Board | .295" [7.50mm] | Right Angle | View |
| EB163A-02-A | Wire to Board | .138" [3.50mm] | Right Angle | View |
| EB163A-02-A-180 | Wire to Board | .138" [3.50mm] | Vertical | View |
| EB163A-02-C | Wire to Board | .197" [5.00mm] | Right Angle | View |
| EB163A-02-C-180 | Wire to Board | .197" [5.00mm] | Vertical | View |
| EB163A-03-A | Wire to Board | .138" [3.50mm] | Right Angle | View |
| EB163A-03-A-180 | Wire to Board | .138" [3.50mm] | Vertical | View |
| EB163A-03-C | Wire to Board | .197" [5.00mm] | Right Angle | View |
| EB163A-03-C-180 | Wire to Board | .197" [5.00mm] | Vertical | View |
| EB163A-04-A | Wire to Board | .138" [3.50mm] | Right Angle | View |
| EB163A-04-A-180 | Wire to Board | .138" [3.50mm] | Vertical | View |
| EB163A-04-C | Wire to Board | .197" [5.00mm] | Right Angle | View |
| EB163A-04-C-180 | Wire to Board | .197" [5.00mm] | Vertical | View |
| EB163A-05-A | Wire to Board | .138" [3.50mm] | Right Angle | View |
| EB163A-05-A-180 | Wire to Board | .138" [3.50mm] | Vertical | View |
| EB163A-05-C | Wire to Board | .197" [5.00mm] | Right Angle | View |
| EB163A-05-C-180 | Wire to Board | .197" [5.00mm] | Vertical | View |
| EB163A-06-A | Wire to Board | .138" [3.50mm] | Right Angle | View |
| EB163A-06-A-180 | Wire to Board | .138" [3.50mm] | Vertical | View |
| EB163A-06-C | Wire to Board | .197" [5.00mm] | Right Angle | View |
| EB163A-06-C-180 | Wire to Board | .197" [5.00mm] | Vertical | View |
| EB167A-02-H | Wire to Board | .394" [10.00mm] | Right Angle | View |

| PART NUMBER | TYPE | CENTERLINE | ORIENTATION | DATA SHEET |
|----------------------|---------------|-----------------|-------------|----------------------|
| EB167A-02-M | Wire to Board | .295" [7.50mm] | Right Angle | View |
| EB167A-02-M-180 | Wire to Board | .295" [7.50mm] | Vertical | View |
| EB167A-03-H | Wire to Board | .394" [10.00mm] | Right Angle | View |
| EB167A-03-M | Wire to Board | .295" [7.50mm] | Right Angle | View |
| EB167A-03-M-180 | Wire to Board | .295" [7.50mm] | Vertical | View |
| EB167A-04-H | Wire to Board | .394" [10.00mm] | Right Angle | View |
| EB167A-04-M | Wire to Board | .295" [7.50mm] | Right Angle | View |
| EB167A-04-M-180 | Wire to Board | .295" [7.50mm] | Vertical | View |
| EB167A-05-H | Wire to Board | .394" [10.00mm] | Right Angle | View |
| EB167A-05-M | Wire to Board | .295" [7.50mm] | Right Angle | View |
| EB167A-05-M-180 | Wire to Board | .295" [7.50mm] | Vertical | View |
| EB167A-06-H | Wire to Board | .394" [10.00mm] | Right Angle | View |
| EB167A-06-M | Wire to Board | .295" [7.50mm] | Right Angle | View |
| EB167A-06-M-180 | Wire to Board | .295" [7.50mm] | Vertical | View |
| EB171A-02-H | Wire to Board | .394" [10.00mm] | Right Angle | View |
| EB171A-03-H | Wire to Board | .394" [10.00mm] | Right Angle | View |
| EB171A-04-H | Wire to Board | .394" [10.00mm] | Right Angle | View |
| EB171A-05-H | Wire to Board | .394" [10.00mm] | Right Angle | View |
| EB171A-06-H | Wire to Board | .394" [10.00mm] | Right Angle | View |
| EB176-A-02-V-RA-TSMT | Wire to Board | .098" [2.50mm] | Right Angle | View |
| EB20-02-C | Wire to Board | .197" [5.00mm] | Right Angle | View |
| EB20-03-C | Wire to Board | .197" [5.00mm] | Right Angle | View |
| EB21A-02-C | Wire to Board | .197" [5.00mm] | Right Angle | View |
| EB21A-02-D | Wire to Board | .200" [5.08mm] | Right Angle | View |
| EB21A-02-D-DA | Wire to Board | .200" [5.08mm] | 45° Angle | View |
| EB21A-03-C | Wire to Board | .197" [5.00mm] | Right Angle | View |
| EB21A-03-D | Wire to Board | .200" [5.08mm] | Right Angle | View |
| EB21A-04-C | Wire to Board | .197" [5.00mm] | Right Angle | View |
| EB21A-04-D | Wire to Board | .200" [5.08mm] | Right Angle | View |
| EB21A-05-C | Wire to Board | .197" [5.00mm] | Right Angle | View |
| EB21A-05-D | Wire to Board | .200" [5.08mm] | Right Angle | View |
| EB21A-06-C | Wire to Board | .197" [5.00mm] | Right Angle | View |
| EB21A-06-D | Wire to Board | .200" [5.08mm] | Right Angle | View |
| EB59A-02-A | Wire to Board | .138" [3.50mm] | Right Angle | View |
| EB59A-02-V | Wire to Board | .098" [2.50mm] | Right Angle | View |
| EB59A-03-A | Wire to Board | .138" [3.50mm] | Right Angle | View |
| EB59A-03-V | Wire to Board | .098" [2.50mm] | Right Angle | View |
| EB59A-04-A | Wire to Board | .138" [3.50mm] | Right Angle | View |
| EB59A-04-V | Wire to Board | .098" [2.50mm] | Right Angle | View |
| EB59A-05-A | Wire to Board | .138" [3.50mm] | Right Angle | View |
| EB59A-05-V | Wire to Board | .098" [2.50mm] | Right Angle | View |
| EB7-02-C | Wire to Board | .197" [5.00mm] | Right Angle | View |

| PART NUMBER | TYPE | CENTERLINE | ORIENTATION | DATA SHEET |
|----------------|---------------|----------------|-------------|----------------------|
| EB7-03-C | Wire to Board | .197" [5.00mm] | Right Angle | View |
| EB7-04-C | Wire to Board | .197" [5.00mm] | Right Angle | View |
| EB7-05-C | Wire to Board | .197" [5.00mm] | Right Angle | View |
| EBA-02-C | Wire to Board | .197" [5.00mm] | Right Angle | View |
| EBA-02-D-BU-01 | Wire to Board | .200" [5.08mm] | Right Angle | View |
| EBA-03-C | Wire to Board | .197" [5.00mm] | Right Angle | View |
| EBA-03-D-BU-01 | Wire to Board | .200" [5.08mm] | Right Angle | View |
| EBWA-02-A | Wire to Board | .138" [3.50mm] | Right Angle | View |
| EBWA-02-B | Wire to Board | .150" [3.81mm] | Right Angle | View |
| EBWA-03-A | Wire to Board | .138" [3.50mm] | Right Angle | View |
| EBWA-03-B | Wire to Board | .150" [3.81mm] | Right Angle | View |
| EBWA-04-A | Wire to Board | .138" [3.50mm] | Right Angle | View |
| EBWA-04-B | Wire to Board | .150" [3.81mm] | Right Angle | View |
| EBWA-05-A | Wire to Board | .138" [3.50mm] | Right Angle | View |
| EBWA-05-B | Wire to Board | .150" [3.81mm] | Right Angle | View |
| EBWA-06-A | Wire to Board | .138" [3.50mm] | Right Angle | View |
| EBWA-06-B | Wire to Board | .150" [3.81mm] | Right Angle | View |

Euro Block Headers

| PART NUMBER | TYPE | CENTERLINE | ORIENTATION | DATA SHEET |
|--------------|---------|----------------|-------------|----------------------|
| EB3-02-B | Headers | .150" [3.81mm] | Right Angle | View |
| EB3-02-B-180 | Headers | .150" [3.81mm] | Vertical | View |
| EB3-03-B | Headers | .150" [3.81mm] | Right Angle | View |
| EB3-03-B-180 | Headers | .150" [3.81mm] | Vertical | View |
| EB3-04-B | Headers | .150" [3.81mm] | Right Angle | View |
| EB3-04-B-180 | Headers | .150" [3.81mm] | Vertical | View |
| EB3-05-B | Headers | .150" [3.81mm] | Right Angle | View |
| EB3-05-B-180 | Headers | .150" [3.81mm] | Vertical | View |
| EBPA-02-C | Headers | .197" [5.00mm] | Vertical | View |
| EBPA-02-C-C | Headers | .197" [5.00mm] | Vertical | View |
| EBPA-02-D | Headers | .200" [5.08mm] | Vertical | View |
| EBPA-02-D-C | Headers | .200" [5.08mm] | Vertical | View |
| EBPA-03-C | Headers | .197" [5.00mm] | Vertical | View |
| EBPA-03-C-C | Headers | .197" [5.00mm] | Vertical | View |
| EBPA-03-D | Headers | .200" [5.08mm] | Vertical | View |
| EBPA-03-D-C | Headers | .200" [5.08mm] | Vertical | View |
| EBPA-04-C | Headers | .197" [5.00mm] | Vertical | View |
| EBPA-04-C-C | Headers | .197" [5.00mm] | Vertical | View |
| EBPA-04-D | Headers | .200" [5.08mm] | Vertical | View |

| PART NUMBER | TYPE | CENTERLINE | ORIENTATION | DATA SHEET |
|-------------|---------|----------------|-------------|----------------------|
| EBPA-04-D-C | Headers | .200" [5.08mm] | Vertical | View |
| EBPA-05-C | Headers | .197" [5.00mm] | Vertical | View |
| EBPA-05-C-C | Headers | .197" [5.00mm] | Vertical | View |
| EBPA-05-D | Headers | .200" [5.08mm] | Vertical | View |
| EBPA-05-D-C | Headers | .200" [5.08mm] | Vertical | View |
| EBQA-02-C | Headers | .197" [5.00mm] | Right Angle | View |
| EBQA-02-C-C | Headers | .197" [5.00mm] | Right Angle | View |
| EBQA-02-D | Headers | .200" [5.08mm] | Right Angle | View |
| EBQA-02-D-C | Headers | .200" [5.08mm] | Right Angle | View |
| EBQA-03-C | Headers | .197" [5.00mm] | Right Angle | View |
| EBQA-03-C-C | Headers | .197" [5.00mm] | Right Angle | View |
| EBQA-03-D | Headers | .200" [5.08mm] | Right Angle | View |
| EBQA-03-D-C | Headers | .200" [5.08mm] | Right Angle | View |
| EBQA-04-C | Headers | .197" [5.00mm] | Right Angle | View |
| EBQA-04-C-C | Headers | .197" [5.00mm] | Right Angle | View |
| EBQA-04-D | Headers | .200" [5.08mm] | Right Angle | View |
| EBQA-04-D-C | Headers | .200" [5.08mm] | Right Angle | View |
| EBQA-05-C | Headers | .197" [5.00mm] | Right Angle | View |
| EBQA-05-C-C | Headers | .197" [5.00mm] | Right Angle | View |

| PART NUMBER | TYPE | CENTERLINE | ORIENTATION | DATA SHEET |
|-------------|---------|----------------|-------------|----------------------|
| EBQA-05-D | Headers | .200" [5.08mm] | Right Angle | View |
| EBQA-05-D-C | Headers | .200" [5.08mm] | Right Angle | View |
| EBRA-02-A | Headers | .138" [3.50mm] | Vertical | View |
| EBRA-02-B | Headers | .150" [3.81mm] | Vertical | View |
| EBRA-03-A | Headers | .138" [3.50mm] | Vertical | View |
| EBRA-03-B | Headers | .150" [3.81mm] | Vertical | View |
| EBRA-04-A | Headers | .138" [3.50mm] | Vertical | View |
| EBRA-04-B | Headers | .150" [3.81mm] | Vertical | View |
| EBRA-05-A | Headers | .138" [3.50mm] | Vertical | View |
| EBRA-05-B | Headers | .150" [3.81mm] | Vertical | View |
| EBSA-02-A | Headers | .138" [3.50mm] | Right Angle | View |
| EBSA-02-B | Headers | .150" [3.81mm] | Right Angle | View |
| EBSA-03-A | Headers | .138" [3.50mm] | Right Angle | View |
| EBSA-03-B | Headers | .150" [3.81mm] | Right Angle | View |
| EBSA-04-A | Headers | .138" [3.50mm] | Right Angle | View |
| EBSA-04-B | Headers | .150" [3.81mm] | Right Angle | View |
| EBSA-05-A | Headers | .138" [3.50mm] | Right Angle | View |
| EBSA-05-B | Headers | .150" [3.81mm] | Right Angle | View |

Euro Block Plugs & Sockets

| PART NUMBER | TYPE | CENTERLINE | ORIENTATION | DATA SHEET |
|-------------|-------------------|----------------|-------------|----------------------|
| EB9A-02-C | Plugs and Sockets | .197" [5.00mm] | Right Angle | View |
| EB9A-02-D | Plugs and Sockets | .200" [5.08mm] | Right Angle | View |
| EB9A-03-C | Plugs and Sockets | .197" [5.00mm] | Right Angle | View |
| EB9A-03-D | Plugs and Sockets | .200" [5.08mm] | Right Angle | View |
| EB9A-04-C | Plugs and Sockets | .197" [5.00mm] | Right Angle | View |
| EB9A-04-D | Plugs and Sockets | .200" [5.08mm] | Right Angle | View |
| EB9A-05-C | Plugs and Sockets | .197" [5.00mm] | Right Angle | View |
| EB9A-05-D | Plugs and Sockets | .200" [5.08mm] | Right Angle | View |
| EBAA-02-C | Wire to Board | .197" [5.00mm] | Right Angle | View |
| EBAC-02-C | Wire to Board | .197" [5.00mm] | Right Angle | View |
| EBAC-03-C | Wire to Board | .197" [5.00mm] | Right Angle | View |
| EBAFA-02-D | Wire to Board | .200" [5.08mm] | Right Angle | View |
| EBAG-02-C | Wire to Board | .197" [5.00mm] | Right Angle | View |
| EBAG-02-M | Wire to Board | .295" [7.50mm] | Right Angle | View |
| EBAG-03-C | Wire to Board | .197" [5.00mm] | Right Angle | View |
| EBAG-03-M | Wire to Board | .295" [7.50mm] | Right Angle | View |
| EBB-02-D-BL | Wire to Board | .200" [5.08mm] | Right Angle | View |
| EBB-05-D-BL | Wire to Board | .200" [5.08mm] | Right Angle | View |

| PART NUMBER | TYPE | CENTERLINE | ORIENTATION | DATA SHEET |
|-----------------|-------------------|----------------|-------------|----------------------|
| EBBA-02-C-SS-BU | Wire to Board | .197" [5.00mm] | Right Angle | View |
| EBBA-03-C-SS-BU | Wire to Board | .197" [5.00mm] | Right Angle | View |
| EBBA-04-C-SS-BU | Wire to Board | .197" [5.00mm] | Right Angle | View |
| EBBA-05-C-SS-BU | Wire to Board | .197" [5.00mm] | Right Angle | View |
| EBBA-06-C-SS-BU | Wire to Board | .197" [5.00mm] | Right Angle | View |
| EBG-02-D | Wire to Board | .200" [5.08mm] | 45° Angle | View |
| EBHA-02-C | Plugs and Sockets | .197" [5.00mm] | Vertical | View |
| EBHA-02-D | Plugs and Sockets | .200" [5.08mm] | Vertical | View |
| EBHA-03-C | Plugs and Sockets | .197" [5.00mm] | Vertical | View |
| EBHA-03-D | Plugs and Sockets | .200" [5.08mm] | Vertical | View |
| EBHA-04-C | Plugs and Sockets | .197" [5.00mm] | Vertical | View |
| EBHA-04-D | Plugs and Sockets | .200" [5.08mm] | Vertical | View |
| EBHA-05-C | Plugs and Sockets | .197" [5.00mm] | Vertical | View |
| EBHA-05-D | Plugs and Sockets | .200" [5.08mm] | Vertical | View |
| EBJA-02-C-BK | Plugs and Sockets | .197" [5.00mm] | Vertical | View |
| EBJA-03-C-BK | Plugs and Sockets | .197" [5.00mm] | Vertical | View |
| EBJA-04-C-BK | Plugs and Sockets | .197" [5.00mm] | Vertical | View |
| EBJA-05-C-BK | Plugs and Sockets | .197" [5.00mm] | Vertical | View |

| PART NUMBER | TYPE | CENTERLINE | ORIENTATION | DATA SHEET |
|--------------|-------------------|----------------|-------------|----------------------|
| EBJA-06-C-BK | Plugs and Sockets | .197" [5.00mm] | Vertical | View |
| EBKA-02-A | Plugs and Sockets | .138" [3.50mm] | Vertical | View |
| EBKA-02-B | Plugs and Sockets | .150" [3.81mm] | Vertical | View |
| EBKA-03-A | Plugs and Sockets | .138" [3.50mm] | Vertical | View |
| EBKA-03-B | Plugs and Sockets | .150" [3.81mm] | Vertical | View |
| EBKA-04-A | Plugs and Sockets | .138" [3.50mm] | Vertical | View |
| EBKA-04-B | Plugs and Sockets | .150" [3.81mm] | Vertical | View |
| EBKA-05-A | Plugs and Sockets | .138" [3.50mm] | Vertical | View |
| EBKA-05-B | Plugs and Sockets | .150" [3.81mm] | Vertical | View |

Adam Tech ICS Series IC Sockets are a low profile, dual row design available in .100" centerline pin spacing with .300" or .600" row spacing. Our ISD Series are fine pitched sockets on 0.070" centerlines with .300" or .600" row spacing. All Adam Tech sockets are manufactured with our exclusive single beam dual wipe contact design which produces a high pressure wiping action for superior connectivity. In addition to an internal contact stop which prevents over stressing of the contact, each has a wide lead in to eliminate mis-mating and a closed bottom anti-solder wicking design.

FEATURES & SPECIFICATIONS

FEATURES:

- High Pressure Contacts
- Single Beam, Dual Wipe Contacts
- Anti-Solder Wicking design
- Machine Insertable
- Dual Row
- Low Profile

MATING COMPONENTS:

All industry standard components with DIP leads

PACKAGING:

Anti-ESD plastic tubes

APPROVALS AND CERTIFICATIONS:

UL Recognized File no. E224053

SPECIFICATIONS:

Material:

Standard insulator: PBT, Glass reinforced, rated UL94V-0
Insulator Color: Black
Contacts: Phosphor Bronze

Contact Plating:

Tin over copper underplate overall

Electrical:

Operating voltage: 250V AC max.
Current rating: 1 Amp max.
Contact resistance: 20 mΩ max. initial
Insulation resistance: 5000 MΩ min.
Dielectric withstanding voltage: 1000V AC for 1 minute

Mechanical:

Insertion force: 11.5 oz max with .024" X .006: leads
Withdrawal force: 0.85 oz min with .024" X .006" leads

Temperature Rating:

Operating temperature: -55°C to +85°C
Soldering process temperature:
Standard insulator: 235°C
Hi-Temp insulator: 260°C

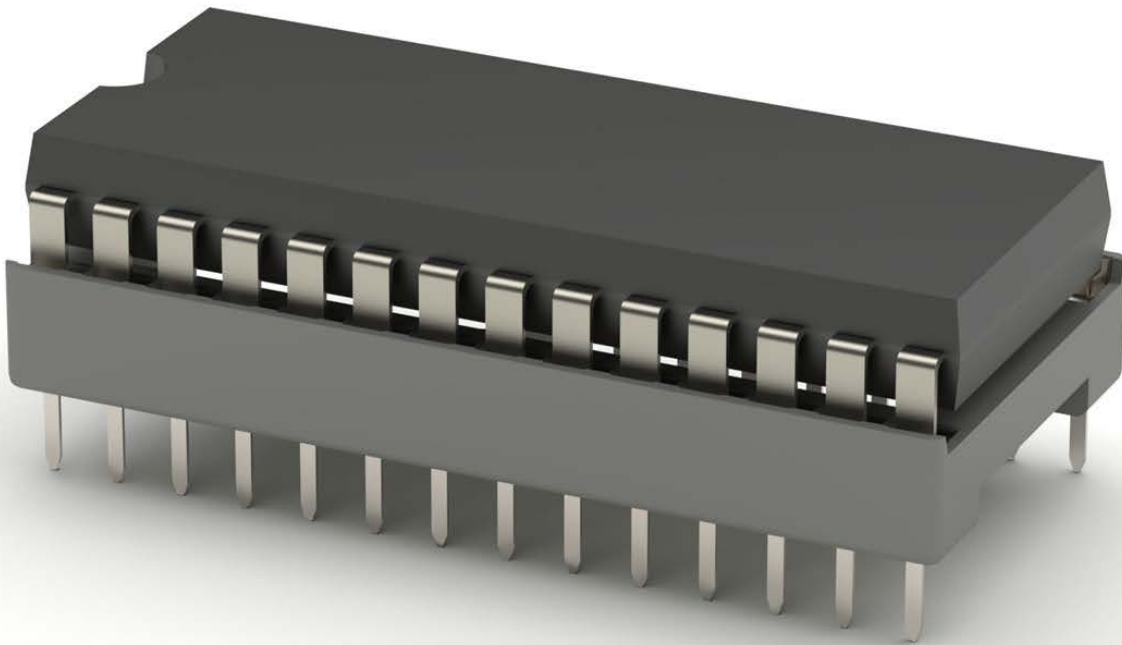
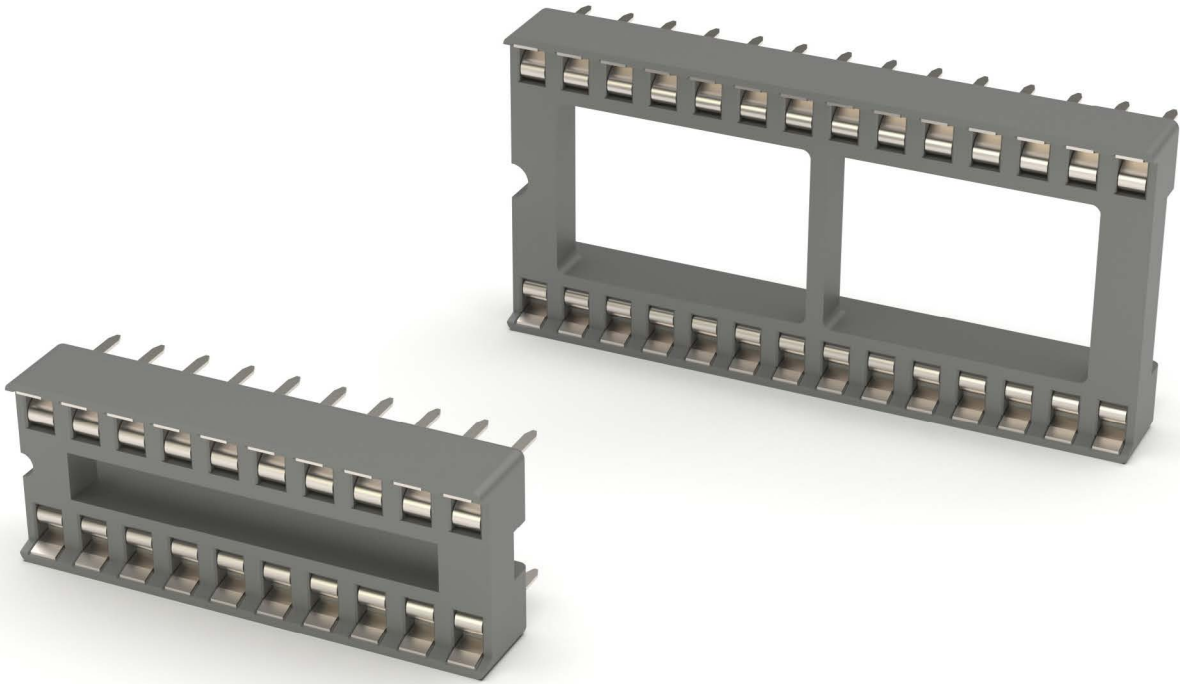

| PART NUMBER CONFIGURATION | | | |
|--|--|------------|----------------|
| ICS | - 6 | - 28 | - T |
| SERIES | ROW SPACING | POSITIONS | PLATING |
| ICS = .100" IC Socket ISD = .070" Shrink Socket | 3 = .300" row spacing Positions: 06, 08, 14, 16, 18, 20, 22, 24, 28 6 = .600" row spacing Positions: 24, 28, 32, 40, 42, 48 | 06 thru 48 | T = Tin plated |

| PART NUMBER | CENTERLINE | ROW SPACING | TYPE | POSITIONS | PRODUCT DATA |
|-------------|------------------|-------------------|----------|-----------|----------------------|
| ICS-3XX-T | .100" Centerline | .300" Row Spacing | Dual Row | 6 | View |
| ICS-6XX-T | .100" Centerline | .600" Row Spacing | Dual Row | 24 | View |
| ISD-3XX-T | .070" Centerline | .300" Row Spacing | Dual Row | 6 | View |
| ISD-642-T | .070" Centerline | .600" Row Spacing | Dual Row | 24 | View |

RCA Jacks are a popular choice for audio and visual output in electronic equipment applications. This series offers a multitude of jacks intended to satisfy most audio and visual applications. This series offers choices of panel, PCB, and chassis mounting in single, dual, stacked and color coded versions with a number of shell plating options. RCA jacks are precision engineered to provide intermatability and balance to a broad range of industry standard plugs. Manufactured with high quality UL94V-0 ABS plastic these jacks are an excellent choice for most audio and visual applications.

FEATURES & SPECIFICATIONS

FEATURES:

- Wide range of colors
- Multiple port versions
- Various body styles
- Industry Standard compatibility

MATING PLUGS:

All industry standard RCA plugs.

PACKAGING:

Anti-ESD plastic bags

APPROVALS AND CERTIFICATIONS:

UL Recognized File no. E224053

SPECIFICATIONS:

Material:

- Standard insulator: ABS or PBT glass filled, rated UL94-HB
- Optional Hi-Temp insulator: Nylon 6T, rated UL94V-0
- Insulator Colors: Red, Black, Yellow, White
- Bushing: Brass, Nickel plated, (Gold optional)
- Contacts: Brass

Contact Plating:

Tin or Silver over Copper underplate

Electrical:

- Operating voltage: 12V DC max.
- Current rating: 1 Amp max.
- Contact resistance: 30 mΩ max. initial
- Insulation resistance: 100 MΩ min.
- Dielectric withstanding voltage: 500V AC for 1 minute

Mechanical:

- Insertion force: 6.6 lbs max.
- Withdrawal force: 1.7 lbs min
- Mating durability: 5000 cycles min.

Temperature Rating:

- Operating temperature: -25°C to +85°C
- Soldering process temperature:
 - Standard insulator: 235°C
 - Hi-Temp insulator: 260°C

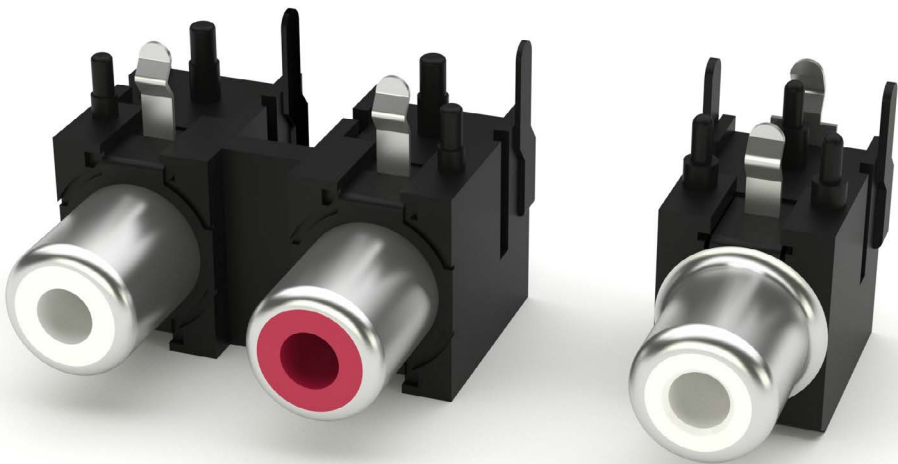

| PART NUMBER | MOUNTING ORIENTATION | PORTS | PRODUCT DATA |
|-----------------|-----------------------|-------|----------------------|
| RCA-1-1-X | Right Angle Thru Hole | 1 x 1 | View |
| RCA-10B-4-RW | Right Angle Thru Hole | 2 x 2 | View |
| RCA-10B-4-WR | Right Angle Thru Hole | 2 x 2 | View |
| RCA-10C-4-RRBB | Right Angle Thru Hole | 2 x 2 | View |
| RCA-2-X-X | Right Angle Thru Hole | 1 x 1 | View |
| RCA-3-1-X | Right Angle Thru Hole | 1 x 1 | View |
| RCA-34-1-R-W | Right Angle Thru Hole | 2 x 1 | View |
| RCA-34-1-W-R | Right Angle Thru Hole | 2 x 1 | View |
| RCA-34-1-Y-Y | Right Angle Thru Hole | 2 x 1 | View |
| RCA-4-1-X | Vertical Thru Hole | 1 x 1 | View |
| RCA-43-4-B-R | Right Angle Thru Hole | 1 x 2 | View |
| RCA-43-4-W-B | Right Angle Thru Hole | 1 x 2 | View |
| RCA-55-1-YWR | Right Angle Thru Hole | 3 x 1 | View |
| RCA-56-4-R-W-Y | Right Angle Thru Hole | 3 x 2 | View |
| RCA-56-4-WR | Right Angle Thru Hole | 3 x 2 | View |
| RCA-57-1-WR | Right Angle Thru Hole | 2 x 1 | View |
| RCA-57-2-RW | Right Angle Thru Hole | 2 x 1 | View |
| RCA-58-4-WR | Right Angle Thru Hole | 2 x 2 | View |
| RCA-6A-1-RW | Right Angle Thru Hole | 2 x 1 | View |
| RCA-7-2-YWR | Right Angle Thru Hole | 3 x 1 | View |
| RCA-7C-1-GBLR-Y | Right Angle Thru Hole | 3 x 1 | View |
| RCA-8-4-RR-G | Right Angle Thru Hole | 1 x 2 | View |
| RCA-8-4-WR | Right Angle Thru Hole | 1 x 2 | View |
| RCA-8S-4-RW-W-G | Right Angle Thru Hole | 1 x 2 | View |

| PART NUMBER CONFIGURATION | | | | | | | | |
|---------------------------|------------|---|--------------|---|--|---|--|---|
| RCA | - | 2 | - | 3 | - | B | - | G |
| SERIES | BODY STYLE | | CIRCUIT TYPE | | COLOR | | OPTIONS: | |
| RCA = RCA Jack | 1 thru 11 | | 1 thru 4 | | B = Black R = Red W = White Y = Yellow GANGED: X/X = Left / Right Color X/X/X = Left / Center / Right Color | | Add designator(s) to end of part number G = Gold plated barrels HT = Hi-Temp insulator for Hi-Temp soldering processes up to 260°C | |

Adam Tech’s Memory Connector and Sockets Series is a complete range of memory sockets for most memory card applications including Compact Flash, PCMCIA, Memory Stick and Secure Digital. Our advanced designs are focused on their ease of use, mating accuracy, card retention and life cycle. Precision engineered, extremely durable mating contacts and PCB leads contribute to a solid, high reliability, long life design.

FEATURES & SPECIFICATIONS

FEATURES:
Multitude of sockets to satisfy most applications
Precision, compact designs
Fine pitched, heavy duty contacts
Sockets conform to CFA, JEIDA, PCMCIA & JEDEC

MATING OPTIONS:
All industry standard memory cards

SPECIFICATIONS:
Material:
Insulator: PA9 or LCP, glass reinforced, rated UL94V-0
Contacts: Phosphor bronze
Frame / shield: Brass, nickel plated

Contact Plating:
Contact area: Gold over nickel underplate
Solder tails: Tin over copper underplate

Electrical:
Operating voltage: 250V AC max
Current rating range: 0.5 to 1 Amps max
Contact resistance: 40 mΩ max. initial
Insulation resistance: 1000 MΩ min.
Dielectric withstanding voltage: 1000V AC for 1 minute

Mechanical:
Mating durability: 10,000 cycles min.

Temperature Rating:
Operating temperature range: -20°C to +85°C

PACKAGING:
Anti-ESD plastic trays

APPROVALS AND CERTIFICATIONS:
UL Recognized File no. E224053

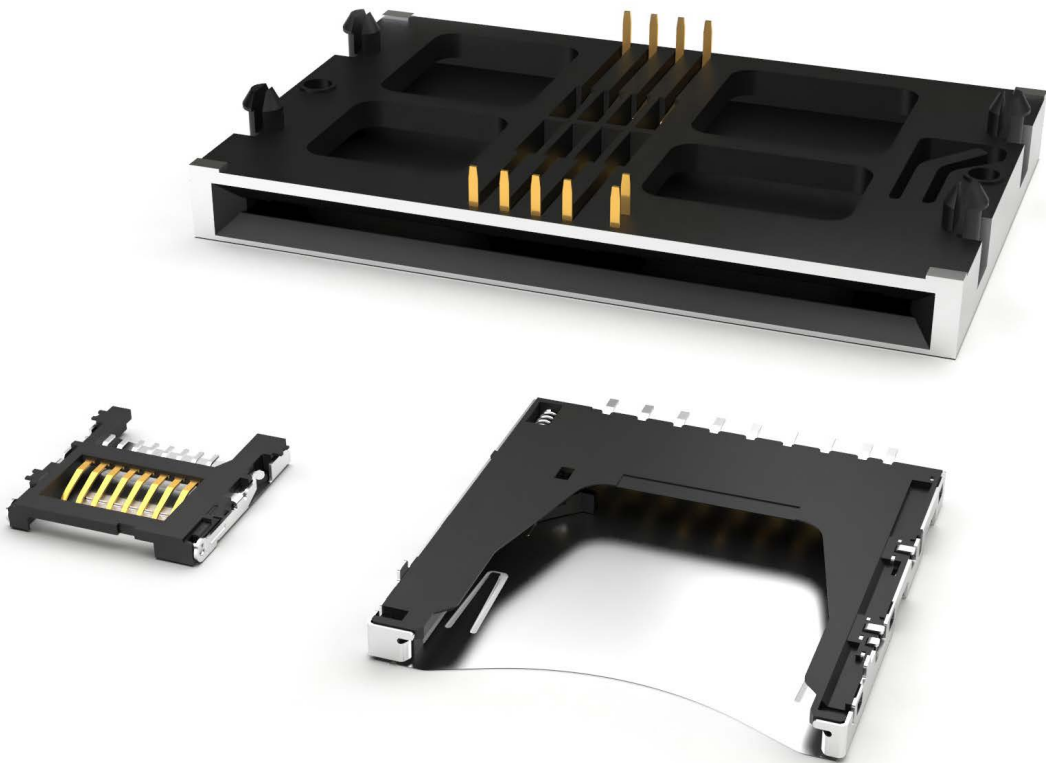

| PART NUMBER CONFIGURATION | | | | |
|--|-----------|------|---------|---------|
| MS | - 10 - | A - | SG - | NP |
| SERIES | POSITIONS | TYPE | PLATING | OPTIONS |
| <div><div>MS = Memory Stick (Normal Type) MMSP = Micro Memory Stick (Push-Push Type) SD = Secure Digital SDM = Secure Digital (Metal Cover) SDP = Secure Digital (Push-Push Type) SDP-17 = Secure Digital eXtended Capacity (SD 4.0, UHS-II) (Push-Push Type) MSD = MiniSecure Digital (Standard Type) MSDPR = MiniSecure Digital (Push-Push Type) (Reverse Type) MCSP = Micro Secure Digital (Push-Push Type) MCSP-16 = Secure Digital eXtended Capacity (SD 4.0, UHS-II) (Push-Push Type) CF = Compact Flash CFA = Compact Flash (Standard Type) CFS = Compact Flash Socket CF1 = Compact Flash, Type 1 CFE = Compact Flash, Ejector CFR = Compact Flash (Reverse Type) SCC = Sim Card Socket MSCC = MicroSim Card Socket MSCCP = MicroSim Card Socket (Push-Push Type)</div><div>A = Type A B = Type B C = Type C</div><div>SG = Selective Gold plating in contact area and Tin plating on tails</div><div>Add designator(s) to end of part number T/R = Tape & Reel packaging SMT = Surface Mount Leads with Hi-Temp insulator for Hi-Temp soldering processes up to 260°C NP = No Peg SW = Switch = Card Detect = CD</div></div> | | | | |

| PART NUMBER | TYPE | PRODUCT DATA |
|------------------------|-----------------------|----------------------|
| CF-50-C-SG-N | Compact Flash | View |
| CF-50-E-SG-2 | Compact Flash | View |
| MMSP-11-A-SG | Memory Stick | View |
| MSCC-A-08-G-15-TR | Micro SIM Card Socket | View |
| MSCC-B-06-G-15-TR | Micro SIM Card Socket | View |
| MSCC-C-06-G-TR | Micro SIM Card Socket | View |
| MSCC-C-08-G-TR | Micro SIM Card Socket | View |
| MSCC-D-08-G-SW-TR | Micro SIM Card Socket | View |
| MSCCP-A-06-SG-SW-TR | Micro SIM Card Socket | View |
| MSCCP-A1-06-SG-SW-TR | Micro SIM Card Socket | View |
| MSCCP-B-06-G-SW-TR | Micro SIM Card Socket | View |
| MSCCP-D-06-SG-SW-TR | Micro SIM Card Socket | View |
| MSCCP-D-08-SG-SW-TR | Micro SIM Card Socket | View |
| MSD-11-A-SG | Mini Secure Digital | View |
| MSDPR-11-C-SG | Mini Secure Digital | View |
| NSCC-A2-06-G-SMT-TR | Nano SIM Card Socket | View |
| NSCC-C-06-G-SMT-SW-TR | Nano SIM Card Socket | View |
| NSCCP-D-06-G-SMT-SW-TR | Nano SIM Card Socket | View |
| SCC-A3-08-SG-HC-TR | SIM Card Socket | View |
| SCC-K-06-SGM-SMT-B-TR | SIM Card Socket | View |
| SCC-Q1-06-G-SMT-TR | SIM Card Socket | View |
| SDP-09C-SG | Secure Digital | View |
| SDP-09M-SG-TR | Secure Digital | View |
| SDP-09N-G-TR | Secure Digital | View |

Adam Tech's standard offering of Circular DIN Connectors provides interconnect solutions to a broad range of applications. These connectors are offered in 3-8 positions, and in various styles and configurations. Other options include PCB pin or solder eyelet termination, straight or right angle orientation, and shielded or unshielded.

FEATURES & SPECIFICATIONS

FEATURES:
Wide range of styles
Offered in 3 thru 13 positions
Standard and shielded versions available
Excellent for Low Level signal applications

MATING PLUGS:
All industry standard circular DIN plugs.

PACKAGING:
Anti-ESD plastic trays

APPROVALS AND CERTIFICATIONS:
UL Recognized File no. E224053

SPECIFICATIONS:

Material:
Standard insulator: PBT glass filled, rated UL94V-0
Optional Hi-Temp insulator: Nylon 6T, rated UL94V-0
Insulator Color: Black
Contacts: Brass

Shield: Copper Alloy, Bright Nickel plated
Contact Plating:
Tin over Copper underplate overall

Electrical:
Operating voltage: 20V DC max.
Current rating: 2 Amps max
Contact resistance: 20 mΩ max. initial
Insulation resistance: 500 MΩ min.
Dielectric withstanding voltage: 1000V AC for 1 minute

Mechanical:
Insertion force: 15 lb max.
Withdrawal force: 0.8 lb min
Mating durability: 5000 cycles min.

Temperature Rating:
Operating temperature: -55°C to +85°C
Soldering process temperature:
Standard insulator: 235°C
Hi-Temp insulator: 260°C

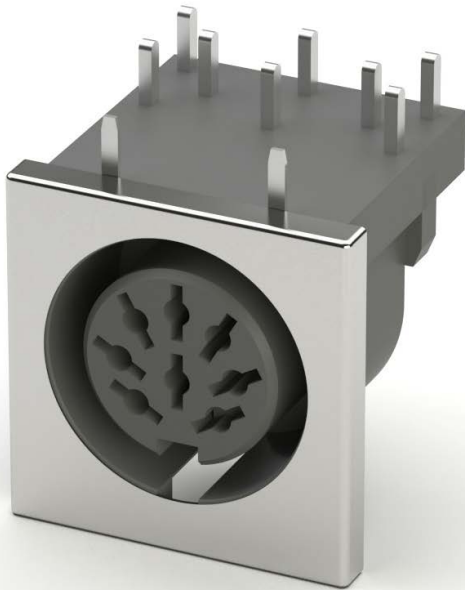

| RIGHT ANGLE PC BOARD MOUNT PART NUMBER CONFIGURATION | | |
|---|-----------------------------------|--|
| DJ | - 005 | - S |
| SERIES | POSITIONS | FOOTPRINT/SHIELDING |
| DJ = Right Angle, PC board mount Din Jack | 3P thru 13P shown as 003 thru 013 | Blank = Non-shielded, 10mm centerline front pins .5 = Non shielded 5mm centerline front pins S = Metal shield, 10mm centerline front pins S.5 = Metal shield, 5mm centerline front pins |

| STRAIGHT PC BOARD MOUNT AND PANEL MOUNT VERSIONS PART NUMBER CONFIGURATION | | |
|---|-----------------------------------|----------------------------------|
| DJN | - 005 | - A |
| SERIES | POSITIONS | TERMINATION |
| DJP = Panel mount w/ Mounting Flange DJN = Barrel type straight PCB mount | 3P thru 13P shown as 003 thru 013 | A = Solder eyelet B = PCB pin |

| PART NUMBER | GENDER | MOUNTING ORIENTATION | POSITIONS | TERMINATION | SHIELDING | PRODUCT DATA |
|-------------|------------|------------------------|-----------|---------------|---|----------------------|
| DJ-00X-5 | Receptacle | Right Angle, PCB Mount | 3 | PCB Pins | Non Shielded, 5mm Centerline Front Pins | View |
| DJ-00X-S | Receptacle | Right Angle, PCB Mount | 3 | PCB Pins | Shielded, 10mm Centerline Front Pins | View |
| DJ-00X-S5 | Receptacle | Right Angle, PCB Mount | 3 | PCB Pins | Shielded, 5mm Centerline Front Pins | View |
| DJN-00X-A | Receptacle | Straight PCB Mount | 3 | Solder Eyelet | | View |
| DJN-00X-D | Receptacle | Straight PCB Mount | 3 | PCB Pins | | View |
| DJP-00XA-A | Receptacle | Straight Panel Mount | 3 | Solder Eyelet | | View |
| DJP-00XA-B | Receptacle | Straight Panel Mount | 3 | PCB Pins | | View |

Adam Tech's line of Mini DIN Connectors are ideal for applications with capacity constraints. The small size receptacles are offered in 3-9 positions, and in various styles and configurations. Other options include mounting, orientation, termination, and shielding options. Mini DIN plugs are available to seamlessly mate with the line of receptacles.

FEATURES & SPECIFICATIONS

FEATURES:
Wide range of styles
Offered in 3 thru 13 positions
Standard and shielded versions available
Excellent for Low Level signal applications

MATING PLUGS:
All industry standard circular DIN plugs.

PACKAGING:
Anti-ESD plastic trays

APPROVALS AND CERTIFICATIONS:
UL Recognized File no. E224053

SPECIFICATIONS:

Material:
Standard insulator: PBT glass filled, rated UL94V-0
Optional Hi-Temp insulator: Nylon 6T, rated UL94V-0
Insulator Color: Black
Contacts: Brass

Shield: Copper Alloy, Bright Nickel plated
Contact Plating:
Tin over Copper underplate overall

Electrical:
Operating voltage: 20V DC max.
Current rating: 2 Amps max
Contact resistance: 20 mΩ max. initial
Insulation resistance: 500 MΩ min.
Dielectric withstanding voltage: 1000V AC for 1 minute

Mechanical:
Insertion force: 15 lb max.
Withdrawal force: 0.8 lb min
Mating durability: 5000 cycles min.

Temperature Rating:
Operating temperature: -55°C to +85°C
Soldering process temperature:
Standard insulator: 235°C
Hi-Temp insulator: 260°C

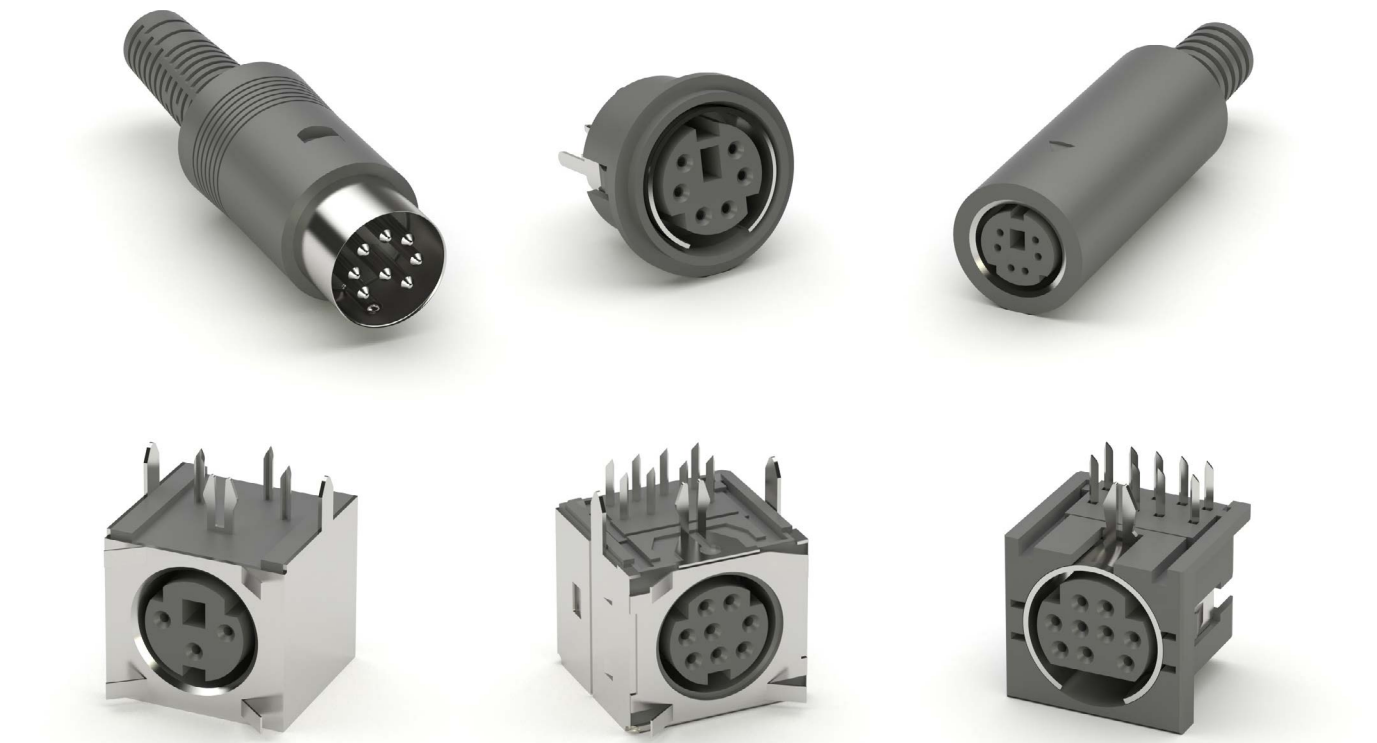

| PART NUMBER CONFIGURATION | | | | |
|--|----------------------------------|---|---|---|
| MDJ | - 005 - | FS - | B - | W |
| SERIES | POSITIONS | SHIELDING | MOUNTING (MDV SERIES) | TERMINATION (MDE SERIES) |
| MDJ = Right Angle Receptacle, PCB Mount MDJD = Stacked Right Angle Receptacle, PCB Mount MDV = Vertical Receptacle, PCB Mount MDE = Panel Mount Receptacle, Wire Leaded with Flange MDP = Male Plug MDS = Female Plug | 3P thru 9P shown as 003 thru 009 | Blank = No shield S = Four sided shield FS = Five sided shield | Blank = No mounting provision B = Threaded outer shell with mounting nut E = Flanges with mounting holes | W = 6" wire leads stripped .250" |

| PART NUMBER | GENDER | MOUNTING ORIENTATION | POSITIONS | SHIELDING | TERMINATION | MOUNTING | PRODUCT DATA |
|----------------|--------------------|----------------------|-----------|-------------------|------------------------------|---|----------------------|
| MDE-00X-W | Receptacle | Vertical | 3 - 8 | Not Shielded | 6" Wire Leads Stripped .250" | Panel Mount Flanges with Mounting Holes | View |
| MDJ-009-FS | Receptacle | Right Angle | 9 | Five Sided Shield | PCB | PCB Mount | View |
| MDJ-00X | Receptacle | Right Angle | 3 - 8 | Not Shielded | PCB | PCB Mount | View |
| MDJ-00X-FS | Receptacle | Right Angle | 3 - 8 | Five Sided Shield | PCB | PCB Mount | View |
| MDJ-00X-S | Receptacle | Right Angle | 3 - 8 | Four Sided Shield | PCB | PCB Mount | View |
| MDJD-004-FS | Stacked Receptacle | Right Angle | 4 | Five Sided Shield | PCB | PCB Mount | View |
| MDJD-006-FS-RT | Stacked Receptacle | Right Angle | 6 | Five Sided Shield | PCB | PCB Mount | View |
| MDP-009 | Male Plug | N/A | 9 | Not Shielded | Solder, Cable | Cable Mount | View |
| MDP-00X | Male Plug | N/A | 3 - 8 | Not Shielded | Solder, Cable | Cable Mount | View |
| MDP-XX-X | Male Plug | N/A | 3 - 8 | Not Shielded | Solder, Cable | Cable Mount | View |
| MDS-009 | Female Plug | N/A | 9 | Not Shielded | Solder, Cable | Cable Mount | View |
| MDS-XXX | Female Plug | N/A | 3 - 8 | Not Shielded | Solder, Cable | Cable Mount | View |
| MDV-00X | Receptacle | Vertical | 3 - 8 | Not Shielded | PCB | PCB Mount | View |
| MDV-00X-B | Receptacle | Vertical | 3 - 8 | Not Shielded | PCB | Threaded Outer Shell with Mounting Nut | View |
| MDV-00X-E | Receptacle | Vertical | 3 - 8 | Not Shielded | PCB | Panel Mount Flanges with Mounting Holes | View |

Adam Tech's line of Power Din Connectors are ideal for applications requiring power connections, as well as both power and signal connections. These connectors operate at a voltage of 30-50 VDC and a current rating of 7-7.5 amps. The receptacles are offered in 3 or 4 positions, right angle or vertical orientation, shielded or unshielded, and with through hole mounting. A power DIN plug is available to seamlessly mate with the line of receptacles.

FEATURES & SPECIFICATIONS

FEATURES:
Wide range of styles
Offered in 3 thru 13 positions
Standard and shielded versions available
Excellent for Low Level signal applications

MATING PLUGS:
All industry standard circular DIN plugs.

PACKAGING:
Anti-ESD plastic trays

APPROVALS AND CERTIFICATIONS:
UL Recognized File no. E224053

SPECIFICATIONS:

Material:
Standard insulator: PBT glass filled, rated UL94V-0
Optional Hi-Temp insulator: Nylon 6T, rated UL94V-0
Insulator Color: Black
Contacts: Brass

Shield: Copper Alloy, Bright Nickel plated
Contact Plating:
Tin over Copper underplate overall

Electrical:
Operating voltage: 20V DC max.
Current rating: 2 Amps max
Contact resistance: 20 mΩ max. initial
Insulation resistance: 500 MΩ min.
Dielectric withstanding voltage: 1000V AC for 1 minute

Mechanical:
Insertion force: 15 lb max.
Withdrawal force: 0.8 lb min
Mating durability: 5000 cycles min.

Temperature Rating:
Operating temperature: -55°C to +85°C
Soldering process temperature:
Standard insulator: 235°C
Hi-Temp insulator: 260°C

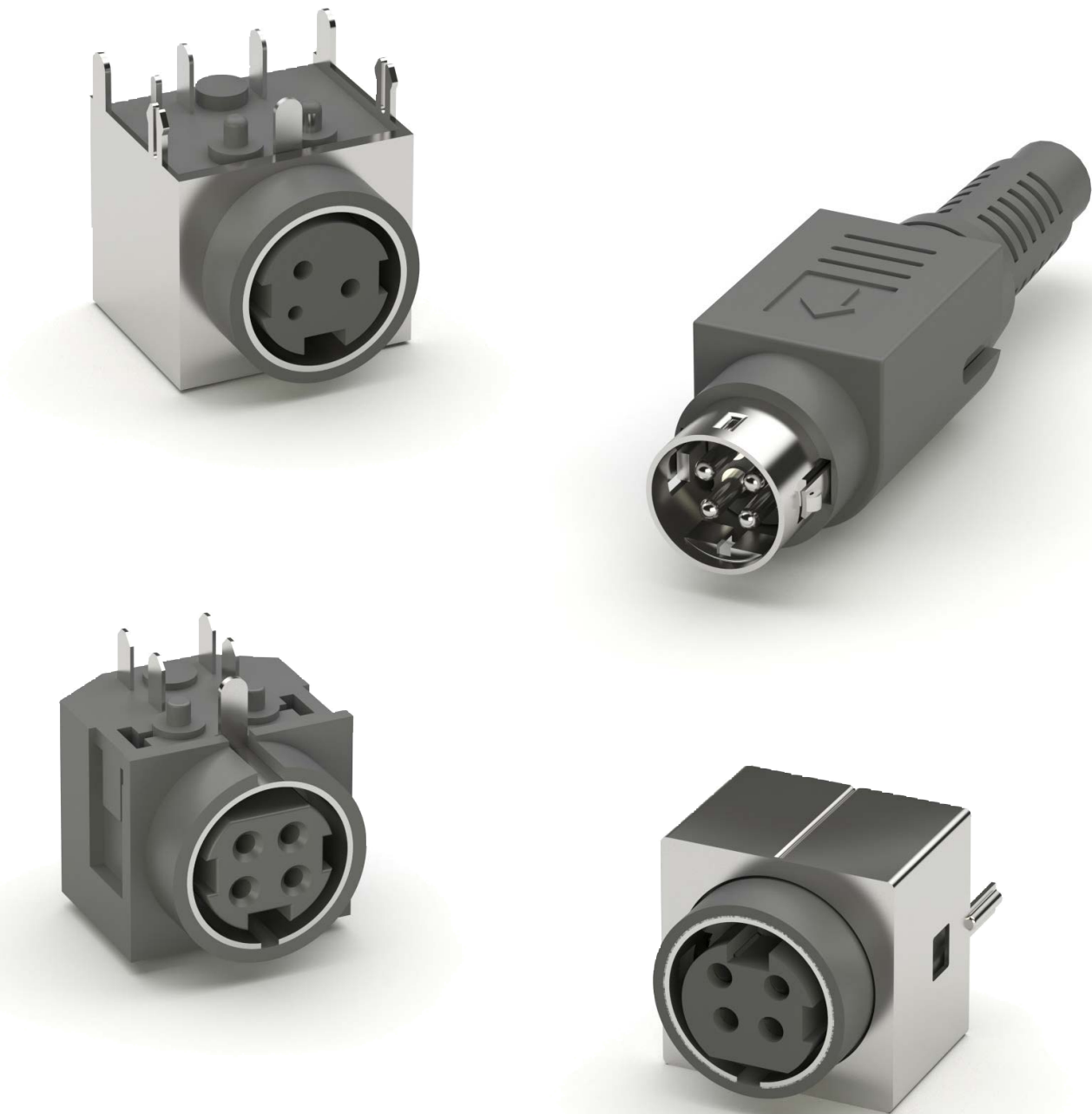

| PART NUMBER CONFIGURATION | | | |
|--|---|-------------------------------------|---|
| MPJ | - 3P | - V | - S |
| SERIES | POSITIONS | MOUNTING ANGLE | OPTIONS |
| MPJ = Mini DIN Power Jack MPJ = Mini DIN Power Plug | 3P = 3 Positions, 2 Power and 1 Signal Contact 4P = 4 Position, All Power Contacts | Blank = Right Angle V = Vertical | Add designator(s) to end of part number S = Shielded HT = Hi-Temp insulator for Hi-Temp soldering processes up to 260°C |

| PART NUMBER | GENDER | MOUNTING ORIENTATION | POSITIONS | OPTIONS | PRODUCT DATA |
|-------------|------------|-----------------------|-----------|----------|----------------------|
| MP-XX-D | Plug | | | | View |
| MPJ-3P | Receptacle | Right Angle Thru Hole | 3 | | View |
| MPJ-3P-S | Receptacle | Right Angle Thru Hole | 3 | Shielded | View |
| MPJ-4P | Receptacle | Right Angle Thru Hole | 4 | | View |
| MPJ-4P-S | Receptacle | Right Angle Thru Hole | 4 | Shielded | View |
| MPJ-4P-V-S | Receptacle | Vertical Thru Hole | 4 | | View |

Adam Tech's Pin Header series is a full range of headers in a variety of configurations, including single or dual row, straight or right angle, and through hole or surface mount. Their close tolerance, .025" sq. posts are smoothly finished, and taper tipped to eliminate insertion damage to the PCB or mating connector. These customizable pin headers can be ordered in specific requested sizes, with additional options including stacked insulators and tin, gold or selective gold plating.

FEATURES & SPECIFICATIONS

FEATURES:

- Single or dual row
- Pitch options ranging from 0.031" (0.80 mm) to 0.100" (2.54 mm)
- Positions: 1 to 100
- Solder termination
- Push-pull fastening
- Surface mount or through-hole mounting
- Vertical or right angle
- Square contacts
- Various contact lengths
- Insulator height options: 0.039" (1.00 mm) to 0.197" (5.00 mm)
- Current rating: 1 A to 3 A
- Voltage rating: 250 VAC
- UL Recognized

SPECIFICATIONS:

Material:

- Standard insulator: PBT, glass reinforced, rated UL94V-0
- Optional Hi-Temp insulator: rated UL94V-0
- Insulator Color: Black
- Contacts: Brass

Plating:

- U = Gold over nickel underplate overall
- SG = Gold over nickel underplate on contact area, tin over copper underplate on tails.
- T = Tin over copper underplate overall

Temperature Rating:

Operating temperature range: -40°C to +105°C

PACKAGING:

- Anti-ESD plastic bags or tubes
- Tape and Reel available for SMT option

APPROVALS AND CERTIFICATIONS:

UL Recognized File no. E224053

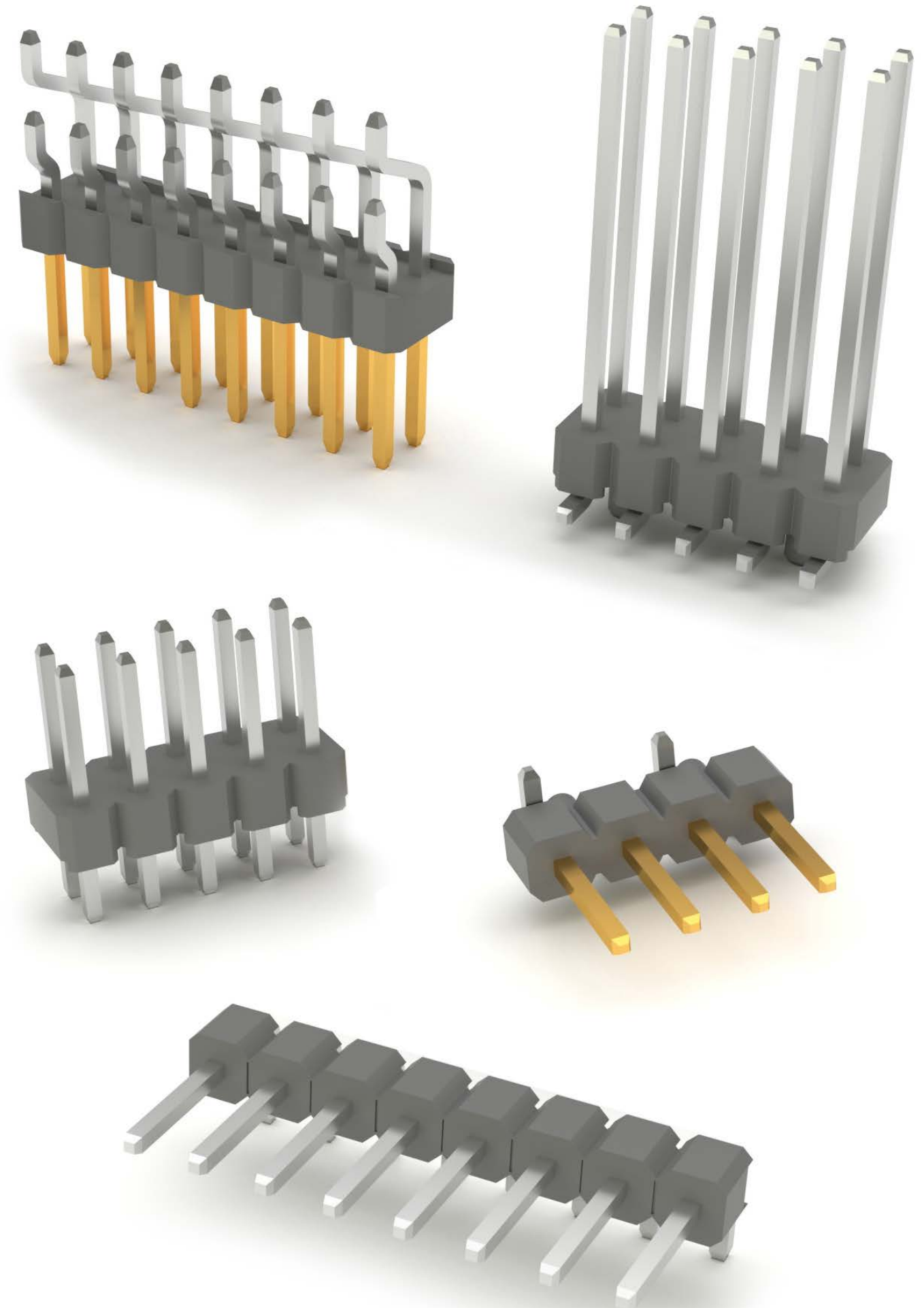

FEATURES & SPECIFICATIONS

FEATURES:

- Dual row
- .031" [0.8mm] pitch
- Positions: 4 to 80
- Solder termination
- Push-pull fastening
- Surface mount or through-hole mounting
- Vertical or right angle
- Square contacts
- Various contact lengths
- Insulator height options: 0.039" (1.00 mm) to 0.197" (5.00 mm)
- Current rating: 1A
- Voltage rating: 250 VAC
- UL Recognized

SPECIFICATIONS:

Material:

- Standard insulator: PBT, glass reinforced, rated UL94V-0
- Optional Hi-Temp insulator: Nylon 6T, rated UL94V-0
- Insulator Color: Black
- Contacts: Brass

Plating:

- U = Gold over nickel underplate overall
- SG = Gold over nickel underplate on contact area, tin over copper underplate on tails.
- T = Tin over copper underplate overall

Electrical:

- Operating voltage: 250V AC max.
- Current rating: 1 Amp max.
- Contact resistance: 20 mΩ max. initial
- Insulation resistance: 5000 MΩ min.
- Dielectric withstanding voltage: 1000V AC for 1 minute

Mechanical:

- Mating durability: 500 cycles

Temperature Rating:

- Operating temperature range: -40°C to +105°C
- Soldering process temperature: 260°C

PACKAGING:

- Anti-ESD plastic bags or tubes
- Tape and Reel available for SMT option

APPROVALS AND CERTIFICATIONS:

- UL Recognized File no. E224053

SPH2

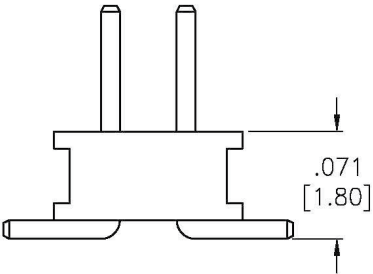
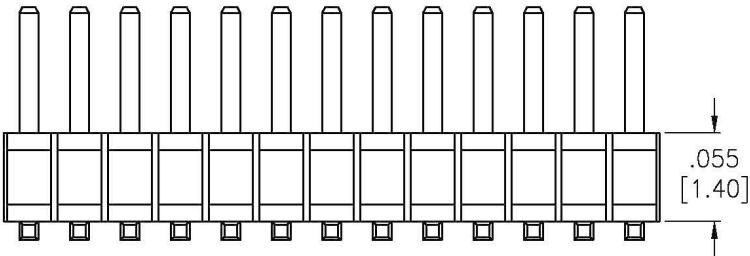
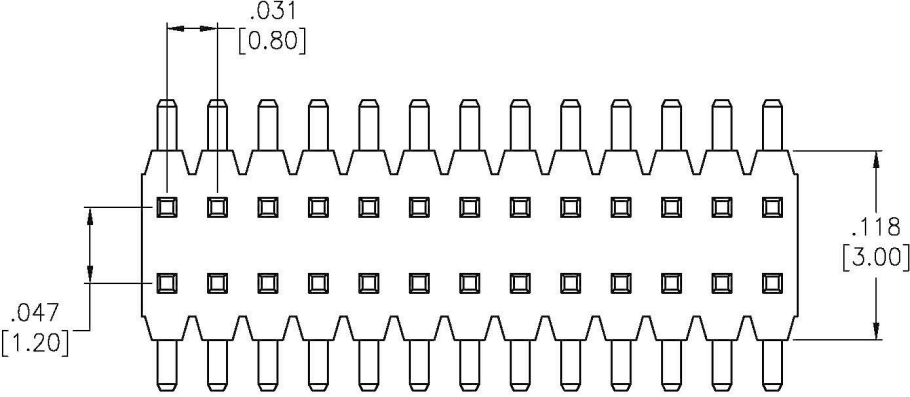

PART NUMBER CONFIGURATION

SPH2 - 20 - SG - SMT - P

| SERIES | POSITIONS | PLATING | MOUNTING | OPTIONS |
|------------------------------|------------|---|--|--|
| SPH2 = 0.8mm Dual Row Header | 04 thru 80 | U = Gold plated SG = Selectively gold plated T = Tin plated | Blank = Thru-hole SMT = Surface mount | Add designator(s) to end of part number P = Peg PP = With Cap T/R = Tape & Reel packaging |

| PART NUMBER | PITCH | ROWS | PLATING | MOUNTING ORIENTATION | PRODUCT DATA |
|---------------|-----------------|----------|---------|------------------------|----------------------|
| SPH2-XX-U-SMT | 0.031" [0.80mm] | Dual Row | Gold | Vertical Surface Mount | View |

FEATURES & SPECIFICATIONS

- FEATURES:
- Dual row

.039" [1.0mm] pitch

Positions: 4 to 80

Solder termination

Push-pull fastening

Surface mount or through-hole mounting

Vertical or right angle

Square contacts

Various contact lengths

Insulator height options: 0.039" (1.00 mm) to 0.197" (5.00 mm)

Current rating: 1A

Voltage rating: 250 VAC

UL Recognized
- SPECIFICATIONS:
- MATERIAL:

Standard insulator: PBT, glass reinforced, rated UL94V-0

Optional Hi-Temp insulator: Nylon 6T, rated UL94V-0

Insulator Color: Black

Contacts: Brass

- Plating:
- U = Gold over nickel underplate overall

SG = Gold over nickel underplate on contact area, tin over copper underplate on tails.

T = Tin over copper underplate overall
- Electrical:
- Operating voltage: 250V AC max.

Current rating: 1 Amp max.

Contact resistance: 20 mΩ max. initial

Insulation resistance: 5000 MΩ min.

Dielectric withstanding voltage: 1000V AC for 1 minute
- Mechanical:
- Mating durability: 500 cycles
- Temperature Rating:
- Operating temperature range: -40°C to +105°C

Soldering process temperature: 260°C
- PACKAGING:
- Anti-ESD plastic bags or tubes

Tape and Reel available for SMT option
- APPROVALS AND CERTIFICATIONS:
- UL Recognized File no. E224053

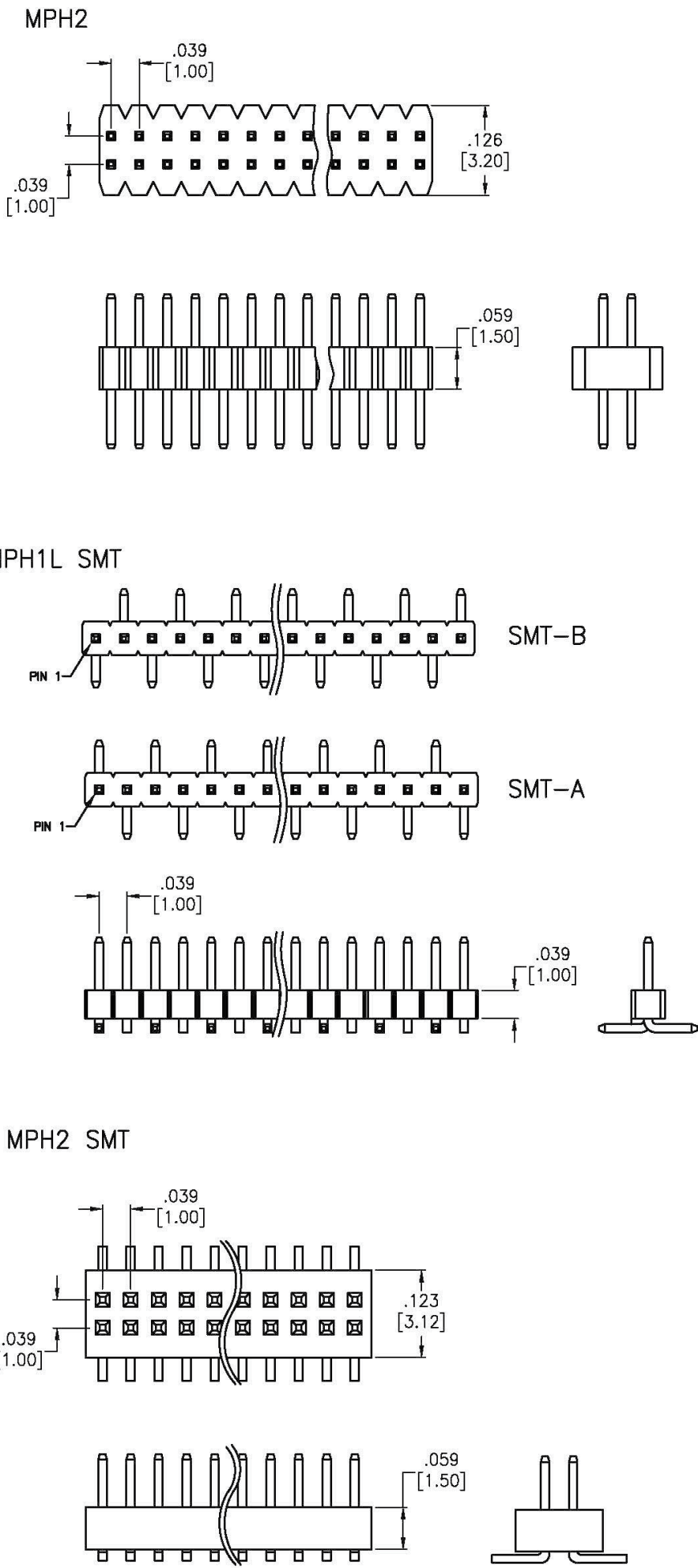

| PART NUMBER CONFIGURATION | | | | |
|--|-------------------|--|--|---|
| MPH2 | - 20 - | SG - | SMT - | P |
| SERIES | POSITIONS | PLATING | MOUNTING | OPTIONS |
| MPH2 = 1.0mm Dual Row Pin Header MPH2L = 1.0mm Dual Row Pin Header, 1.0mm insulator height MPH1 = 1.0mm Single Row Pin Header, 1.5mm insulator height MPH1L = 1.0mm Single Row Pin Header, 1.0mm insulator height | 04 thru 80 | U = Gold plated SG = Selectively gold plated T = Tin plated | Blank = Thru-hole SMT = Surface mount | Add designator(s) to end of part number P = Peg PP = With Cap T/R = Tape & Reel packaging SMT-A = Surface mount leads Type A with First Pin up SMT-B = Surface mount leads Type B with First Pin down |

| PART NUMBER | PITCH | ROWS | PLATING | MOUNTING ORIENTATION | PRODUCT DATA |
|---------------|-----------------|----------|---------|------------------------|----------------------|
| MPH2-XX-U | 0.039" [1.00mm] | Dual Row | Gold | Vertical Through Hole | View |
| MPH2-XX-U-SMT | 0.039" [1.00mm] | Dual Row | Gold | Vertical Surface Mount | View |

FEATURES & SPECIFICATIONS

FEATURES:
Single and dual row
.050" [1.27mm] pitch
Positions: 2 to 100
Solder termination
Push-pull fastening
Surface mount or through-hole mounting
Vertical or right angle
Square contacts
Various contact lengths
Insulator height options: 0.039" (1.00 mm) to 0.197" (5.00 mm)
Current rating: 1A
Voltage rating: 250 VAC
UL Recognized

SPECIFICATIONS:

Material:
Standard insulator: PBT, glass reinforced, rated UL94V-0
Optional Hi-Temp insulator: Nylon 6T, rated UL94V-0
Insulator Color: Black
Contacts: Brass

Plating:
U = Gold over nickel underplate overall
SG = Gold over nickel underplate on contact area, tin over copper underplate on tails.
T = Tin over copper underplate overall

Electrical:
Operating voltage: 250V AC max.
Current rating: 1 Amp max.
Contact resistance: 20 mΩ max. initial
Insulation resistance: 5000 MΩ min.
Dielectric withstanding voltage: 1000V AC for 1 minute

Mechanical:
Mating durability: 500 cycles

Temperature Rating:
Operating temperature range: -40°C to +105°C
Soldering process temperature: 260°C

PACKAGING:
Anti-ESD plastic bags or tubes
Tape and Reel available for SMT option

APPROVALS AND CERTIFICATIONS:
UL Recognized File no. E224053

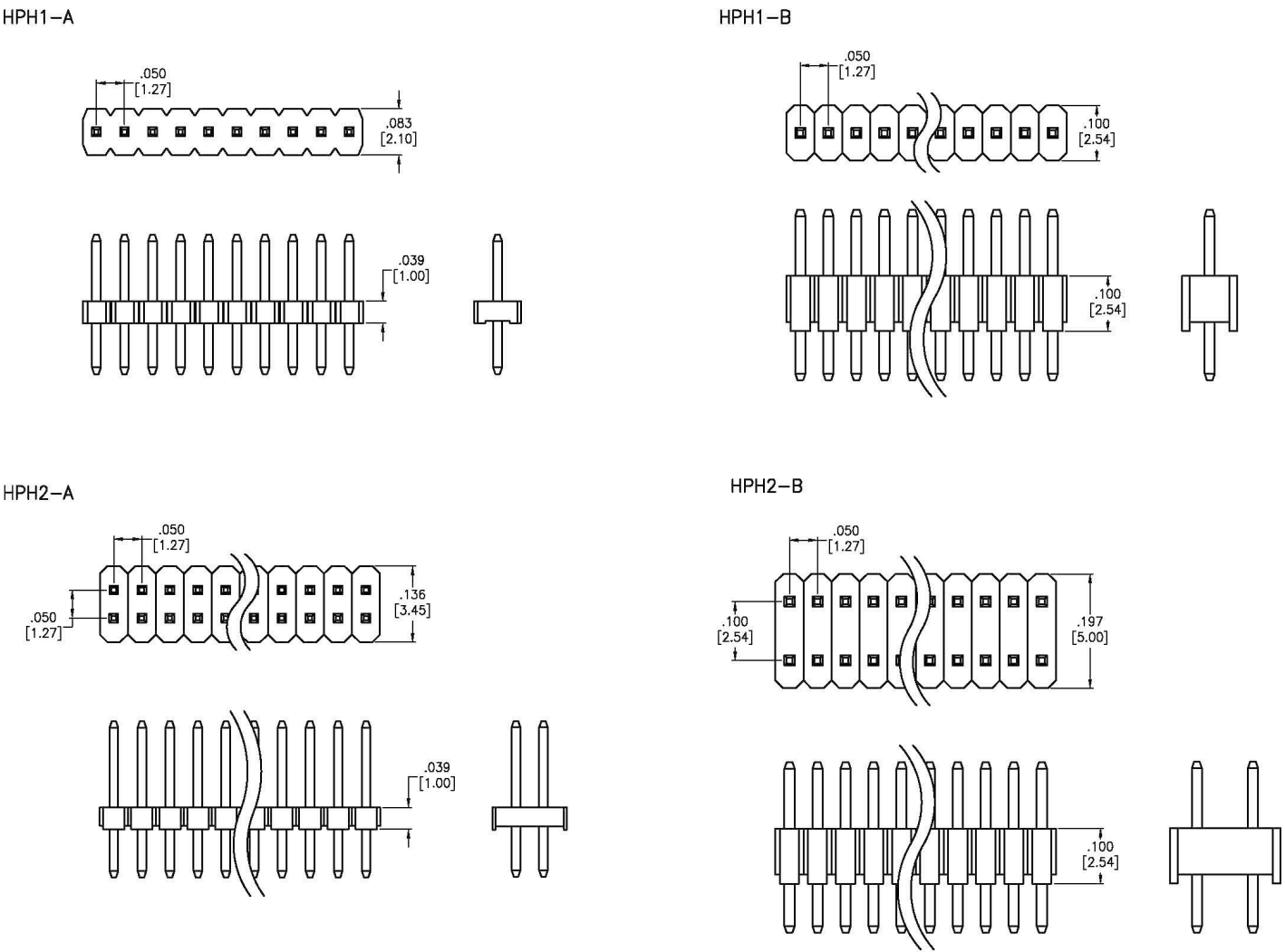

| PART NUMBER CONFIGURATION | | | | | | | | | | |
|--|---|---|---|----|--|----|--|---|---|----|
| HPH2 | - | B | - | XX | - | SG | - | A | - | HT |
| SERIES | INSULATOR SIZE | | POSITIONS | | PLATING | | MATING / SOLDER TAIL LENGTH | | OPTIONS | |
| HPH1 = .050" Single Row Straight Pin Header HPH1R = .050" Single Row R/A Pin Header HPH2 = .050" Dual Row Straight Pin Header HPH2R = .050" Dual Row R/A Pin Header | A = .039" [1.0mm] Insulator Thickness Single Row or Dual Row (Pitch .050" X .050") B = .100" [2.54mm] Insulator Thickness Single Row or Dual Row (Pitch .050" X .100") | | 02 thru 50 = Single Row 04 thru 100 = Dual Row | | SG = Selective Gold plating in contact area, Tin plating on Solder Tails U = Gold Plated T = Tin Plated | | A = Standard Length B = Special Length in Inches customer specified defined as Tail length / Overall length Example: .090/.247 Note: For special Mating Length with SMT tails is defined as -SMT- XXX (-XXX is Length in Inches) Example: SMT-.118 | | Add designator(s) to end of part number HT = Hi-Temp Insulator for Hight Temp soldering process 260°C KT = Kapton Pick & Place Tape L = .059" [1.5mm] Insulator Height P = Locating Pegs PP = Pick & Place Cap SMT = Dual Row Surface Mount SMT-A = Single Row Surface Mount Leads Type A SMT-B = Single Row Surface Mount Leads Type B T/R = Tape & Reel Packaging | |

| PART NUMBER | PITCH | ROWS | PLATING | MOUNTING ORIENTATION | PRODUCT DATA |
|------------------|-----------------|------------|---------|------------------------|----------------------|
| HPH1-A-XX-TA | 0.050" [1.27mm] | Single Row | Tin | Vertical Through Hole | View |
| HPH1-A-XX-UA | 0.050" [1.27mm] | Single Row | Gold | Vertical Through Hole | View |
| HPH1-B-XX-TA | 0.050" [1.27mm] | Single Row | Tin | Vertical Through Hole | View |
| HPH1-B-XX-UA | 0.050" [1.27mm] | Single Row | Gold | Vertical Through Hole | View |
| HPH2-A-XX-UA | 0.050" [1.27mm] | Dual Row | Gold | Vertical Through Hole | View |
| HPH2-A-XX-UA-SMT | 0.050" [1.27mm] | Dual Row | Gold | Vertical Surface Mount | View |
| HPH2-B-XX-UA | 0.050" [1.27mm] | Dual Row | Gold | Vertical Through Hole | View |

FEATURES & SPECIFICATIONS

FEATURES:
Single and dual row
.050" [1.27mm] pitch
Positions: 1 to 100
Dual Insulator
Solder termination
Push-pull fastening
Surface mount or through-hole mounting
Vertical or right angle
Square contacts
Various contact lengths
Insulator height options: 0.039" (1.00 mm) to 0.197" (5.00 mm)
Current rating: 1A
Voltage rating: 250 VAC
UL Recognized

SPECIFICATIONS:
Material:
Standard insulator: PBT, glass reinforced, rated UL94V-0
Optional Hi-Temp insulator: Nylon 6T, rated UL94V-0
Insulator Color: Black
Contacts: Brass
Plating:
U = Gold over nickel underplate overall
SG = Gold over nickel underplate on contact area, tin over copper underplate on tails.
T = Tin over copper underplate overall
Electrical:
Operating voltage: 250V AC max.
Current rating: 1 Amp max.

Contact resistance: 20 mΩ max. initial
Insulation resistance: 5000 MΩ min.
Dielectric withstanding voltage: 1000V AC for 1 minute
Mechanical:
Mating durability: 500 cycles
Temperature Rating:
Operating temperature range: -40°C to +105°C
Soldering process temperature: 260°C
PACKAGING:
Anti-ESD plastic bags or tubes
Tape and Reel available for SMT option
APPROVALS AND CERTIFICATIONS:
UL Recognized File no. E224053

DHPH-1

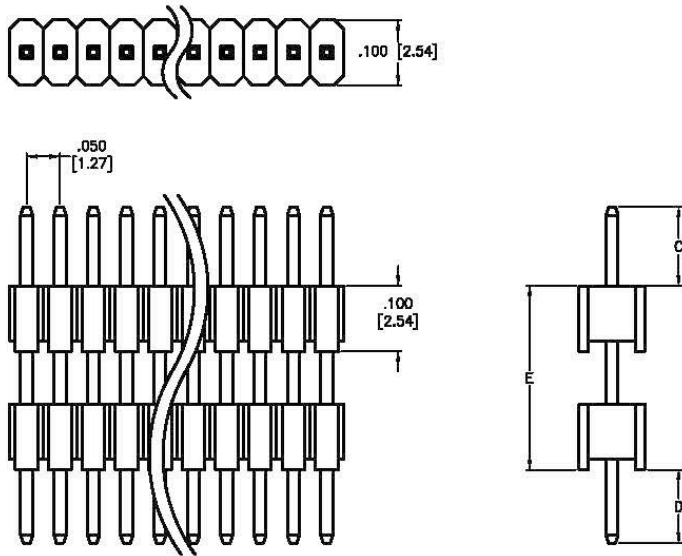

DHPH-2

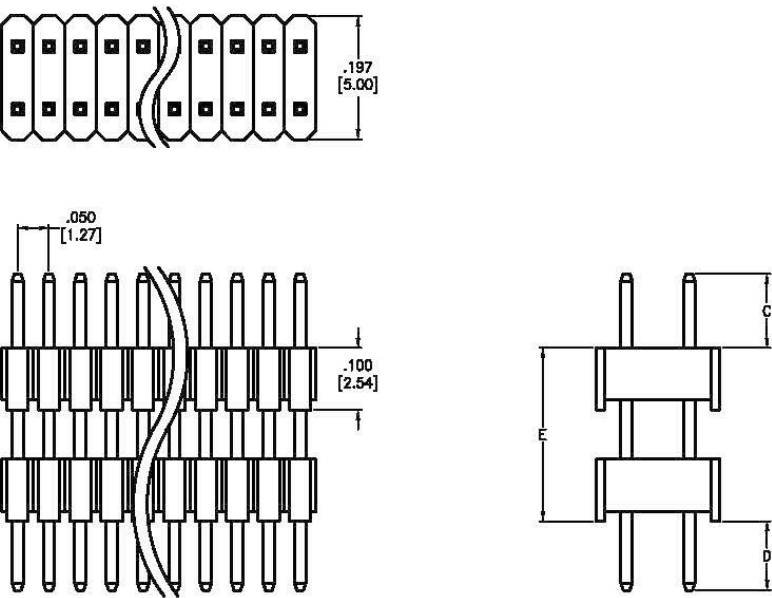

| PART NUMBER CONFIGURATION | | | | | |
|---|--|---|---|--|---|
| DHPH - | 2 | - 50 - | SG - | .XXX"/.XXX"/.XXX - | P |
| SERIES | NO. OF ROWS | POSITIONS | PLATING | STACKING DIMENSIONS | OPTIONS |
| DHPH = Dual insulator .050" centerline Pin Header | Single row .050" 1 H=2.54mm, W=2.54mm Dual row .050"x.100" 2 H=2.5mm, W=5mm | 01 thru 50 (single row) 04 thru 100 (dual row) | U = Gold plated T = Tin plated MT = Matte Tin plated SG = Gold plating in contact area tin plating on solder tails | Specified In Inches As: "C" Dim. / "D" Dim. / "E" Dim. Replace "D" Dim. with "SMT" for Surface Mount Option | Add designator(s) to end of part number T/R = Tape and reel packaging NP = No Peg P = Optional locating peg PP = With Cap L = 1.50mm Insulator HT = Hi-Temp insulator for Hi-Temp soldering processes up to 260°C (Add this option for thru-hole products only. All SMT products are manufactured with Hi-Temp insulators) SMT = Dual Row Surface Mount leads with Hi-Temp insulator for Hi-Temp soldering processes up to 260°C SMT-A = Single Row Surface Mount Leads Type A SMT-B = Single Row Surface Mount Leads Type B |

| PART NUMBER | PITCH | ROWS | PLATING | MOUNTING ORIENTATION | PRODUCT DATA |
|----------------------------|-----------------|------------|----------------|------------------------|----------------------|
| DHPH-1-XX-U-CDE | 0.050" [1.27mm] | Single Row | Gold | Vertical Through Hole | View |
| DHPH-1-XX-U-CSMTE | 0.050" [1.27mm] | Single Row | Gold | Vertical Surface Mount | View |
| DHPH-2-XX-U-CDE | 0.050" [1.27mm] | Dual Row | Gold | Vertical Through Hole | View |
| DHPH-2-XX-U-CSMTE | 0.050" [1.27mm] | Dual Row | Gold | Vertical Surface Mount | View |
| DPH-2-XX-SG-.300/.100/.200 | 0.100" [2.54mm] | Dual Row | Selective Gold | Vertical Through Hole | View |

FEATURES & SPECIFICATIONS

FEATURES:
Single and dual row
.079" [2.0mm] pitch
Positions: 1 to 80
Solder termination
Push-pull fastening
Surface mount or through-hole mounting
Vertical or right angle
Square contacts
Various contact lengths
Insulator height options: 0.039" (1.00 mm) to 0.197" (5.00 mm)
Current rating: 1A
Voltage rating: 250 VAC
UL Recognized

SPECIFICATIONS:
Material:
Standard insulator: PBT, glass reinforced, rated UL94V-0
Optional Hi-Temp insulator: Nylon 6T, rated UL94V-0
Insulator Color: Black
Contacts: Brass

Plating:
U = Gold over nickel underplate overall
SG = Gold over nickel underplate on contact area, tin over copper underplate on tails.
T = Tin over copper underplate overall

Electrical:
Operating voltage: 250V AC max.
Current rating: 1 Amp max.
Contact resistance: 20 mΩ max. initial
Insulation resistance: 5000 MΩ min.
Dielectric withstanding voltage: 1000V AC for 1 minute

Mechanical:
Mating durability: 1,000 cycles

Temperature Rating:
Operating temperature range: -40°C to +105°C
Soldering process temperature: 260°C

PACKAGING:
Anti-ESD plastic bags or tubes
Tape and Reel available for SMT option

APPROVALS AND CERTIFICATIONS:
UL Recognized File no. E224053

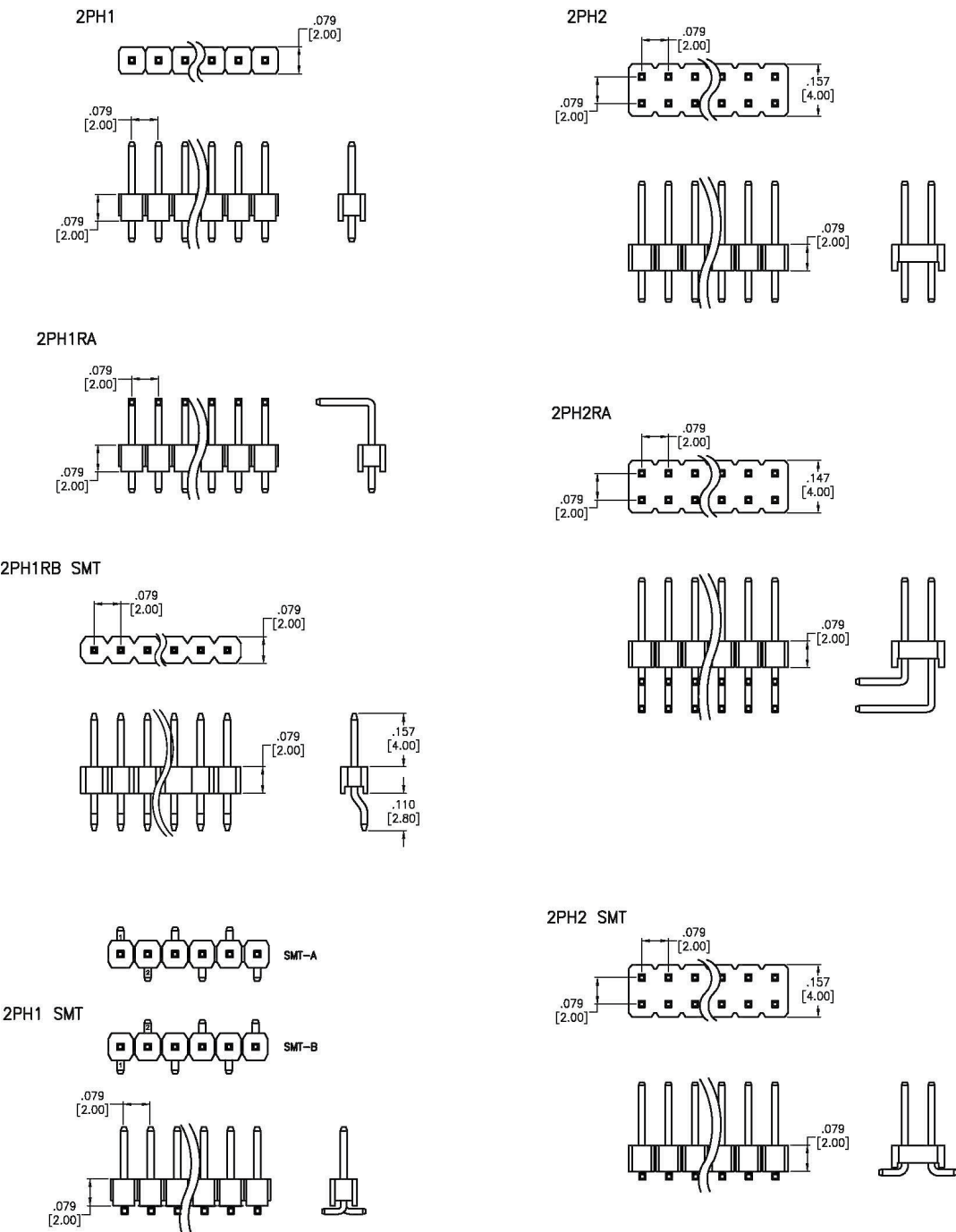

| PART NUMBER CONFIGURATION | | | | |
|---|--|---|---|---|
| 2PH1 | - 40 - | U - | A - | SMT-A |
| SERIES | POSITIONS | PLATING | PIN LENGTH | OPTIONS |
| 2PH1 = 2.00mm Single Row Straight Pin Header 2PH2 = 2.00mm Dual Row Straight Pin Header 2PH2W = 2.00mm Dual Row Straight Pin Header (wcon) 2PH2H = 2.00mm Dual Row Straight Pin Header W4.30*H4.00mm 2PH2HR = 2.00mm Dual Row Right Angle Pin Header W4.30*H4.00mm 2PH1R = 2.00mm Single Row Right Angle Pin Header 2PH1RA = 2.00mm Single Row Right Angle Pin Header (High Profile) 2PH1RB = 2.00mm Single Row Right Angle Pin Header (-SMT) 2PH2R = 2.00mm Dual Row Right Angle Pin Header 2PH2RA = 2.00mm Dual Row Right Angle Pin Header | Single row: 1 thru 40 Dual row: 2 thru 80 | U = Gold plated SG = Selectively gold plated T = Tin plated | A = Standard length B = Special length, customer specified defined as: tail dim/total length | Add designator(s) to end of part number SMT-A = Surface Mount leads Type A SMT-B = Surface Mount Leads Type B HT = Hi-Temp insulator for Hi-Temp soldering processes up to 260°C (Add this option for thru-hole products only. All SMT products are manufactured with Hi-Temp insulators) L = Low profile 1.5mm insulator thickness P = Locating pegs T/R = Tape & Reel packaging KT = With Mylar PP = With Cap |

| PART NUMBER | PITCH | ROWS | PLATING | MOUNTING ORIENTATION | PRODUCT DATA |
|------------------|-----------------|------------|----------------|--------------------------|----------------------|
| 2PH1-XX-SGA | 0.079" [2.00mm] | Single Row | Selective Gold | Vertical Through Hole | View |
| 2PH1-XX-TA | 0.079" [2.00mm] | Single Row | Tin | Vertical Through Hole | View |
| 2PH1-XX-UA | 0.079" [2.00mm] | Single Row | Gold | Vertical Through Hole | View |
| 2PH1-XX-UA-SMT-A | 0.079" [2.00mm] | Single Row | Gold | Vertical Surface Mount | View |
| 2PH1-XX-UA-SMT-B | 0.079" [2.00mm] | Single Row | Gold | Vertical Surface Mount | View |
| 2PH1R-XX-UA | 0.079" [2.00mm] | Single Row | Gold | Right Angle Through Hole | View |
| 2PH2-XX-SGA | 0.079" [2.00mm] | Dual Row | Selective Gold | Vertical Through Hole | View |
| 2PH2-XX-TA | 0.079" [2.00mm] | Dual Row | Tin | Vertical Through Hole | View |
| 2PH2-XX-UA | 0.079" [2.00mm] | Dual Row | Gold | Vertical Through Hole | View |
| 2PH2R-XX-TA | 0.079" [2.00mm] | Dual Row | Tin | Right Angle Through Hole | View |
| 2PH2R-XX-UA | 0.079" [2.00mm] | Dual Row | Gold | Right Angle Through Hole | View |

FEATURES & SPECIFICATIONS

FEATURES:
Single and dual row
.079" [2.0mm] pitch
Positions: 2 to 80
Dual insulator
Solder termination
Push-pull fastening
Surface mount or through-hole mounting
Vertical or right angle
Square contacts
Various contact lengths
Insulator height options: 0.039" (1.00 mm) to 0.197" (5.00 mm)
Current rating: 1A
Voltage rating: 250 VAC
UL Recognized

SPECIFICATIONS:

Material:
Standard insulator: PBT, glass reinforced, rated UL94V-0
Optional Hi-Temp insulator: Nylon 6T, rated UL94V-0
Insulator Color: Black
Contacts: Brass

Plating:
U = Gold over nickel underplate overall
SG = Gold over nickel underplate on contact area, tin over copper underplate on tails.
T = Tin over copper underplate overall

Electrical:
Operating voltage: 250V AC max.
Current rating: 1 Amp max.
Contact resistance: 20 mΩ max. initial
Insulation resistance: 5000 MΩ min.
Dielectric withstanding voltage: 1000V AC for 1 minute

Mechanical:
Mating durability: 1,000 cycles

Temperature Rating:
Operating temperature range: -40°C to +105°C
Soldering process temperature: 260°C

PACKAGING:
Anti-ESD plastic bags or tubes
Tape and Reel available for SMT option

APPROVALS AND CERTIFICATIONS:
UL Recognized File no. E224053

| PART NUMBER CONFIGURATION | | | | | |
|---|--|--|---|--|--|
| D2PH- | 1 | - | 40 | - | SG - .XXX"/.XXX"/.XXX - L |
| SERIES | NO. OF ROWS | POSITIONS | PLATING | STACKING DIMENSIONS | OPTIONS |
| D2PH = 2mm Dual Insulator Pin Header D2PH1R = 2mm Dual Insulator Pin Header Single row R/A | 1 = Single row 2 = Dual row | Single row: 2 thru 40 Dual row: 4 thru 80 | U = Gold plated T = Tin plated MT = Matte Tin plated SG = Gold plating in contact area tin plating on solder tails | Specified In Inches As: C" Dim. / "D" Dim. / "E" Dim. Replace "D" Dim. with "SMT" for Surface Mount Option | Add designator(s) to end of part number SMT-A = Surface Mount leads Type A SMT-B = Surface Mount Leads Type B HT = Hi-Temp insulator for Hi-Temp soldering processes up to 260°C (Add this option for thru-hole products only. All SMT products are manufactured with Hi-Temp insulators) L = Low profile 1.5mm insulator thickness P = Locating pegs PP = With Cap T/R = Tape & Reel packaging |

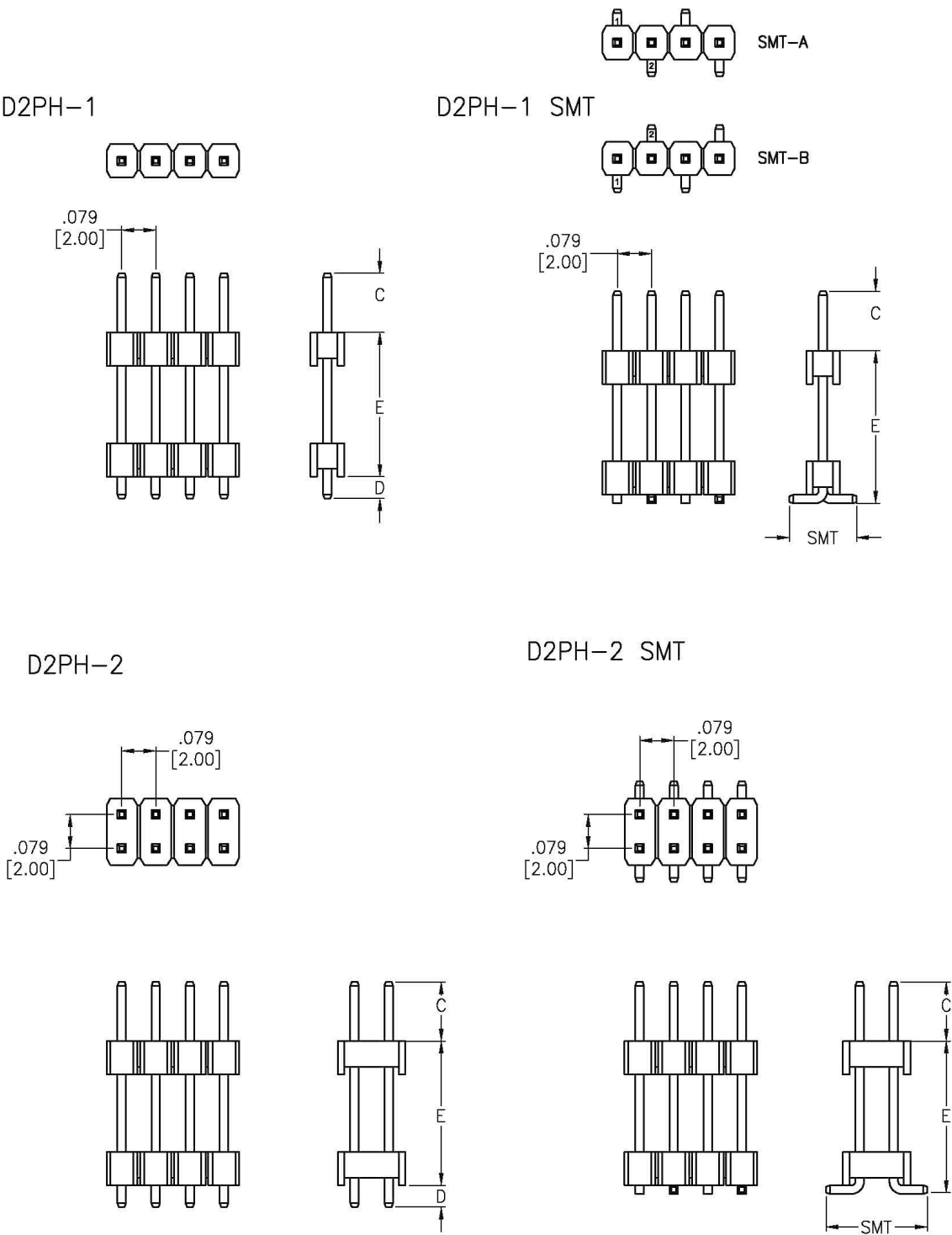

| PART NUMBER | PITCH | ROWS | PLATING | MOUNTING ORIENTATION | PRODUCT DATA |
|---------------------|-----------------|------------|---------|------------------------|----------------------|
| D2PH-1-XX-U-CDE | 0.079" [2.00mm] | Single Row | Gold | Vertical Through Hole | View |
| D2PH-1-XX-U-CSMTE-A | 0.079" [2.00mm] | Single Row | Gold | Vertical Surface Mount | View |
| D2PH-2-XX-U-CDE | 0.079" [2.00mm] | Dual Row | Gold | Vertical Through Hole | View |
| D2PH-2-XX-U-CSMTE | 0.079" [2.00mm] | Dual Row | Gold | Vertical Surface Mount | View |

FEATURES & SPECIFICATIONS

- FEATURES:
- Single and dual row
 - .100" [2.54mm] pitch
 - Positions: 1 to 80
 - Solder termination
 - Push-pull fastening
 - Surface mount or through-hole mounting
 - Vertical or right angle
 - Square contacts
 - Various contact lengths
 - Insulator height options: 0.039" (1.00 mm) to 0.197" (5.00 mm)
 - Current rating: 3A
 - Voltage rating: 250 VAC
 - UL Recognized
- SPECIFICATIONS:
- Material:
- Standard insulator: PBT, glass reinforced, rated UL94V-0
 - Optional Hi-Temp insulator: Nylon 6T, rated UL94V-0
 - Insulator Color: Black
 - Contacts: Brass

- Plating:
- U = Gold over nickel underplate overall
 - SG = Gold over nickel underplate on contact area, tin over copper underplate on tails.
 - T = Tin over copper underplate overall
- Electrical:
- Operating voltage: 250V AC max.
 - Current rating: 3 Amps max.
 - Contact resistance: 20 mΩ max. initial
 - Insulation resistance: 5000 MΩ min.
 - Dielectric withstanding voltage: 1000V AC for 1 minute
- Mechanical:
- Mating durability: 1,000 cycles
- Temperature Rating:
- Operating temperature range: -40°C to +105°C
 - Soldering process temperature: 260°C
- PACKAGING:
- Anti-ESD plastic bags
 - (Tape and Reel available for SMT option)
- APPROVALS AND CERTIFICATIONS:
- UL Recognized File no. E224053

| PART NUMBER CONFIGURATION | | | | |
|---|--|--|---|---|
| PH1 | - 40 | - U | - A | - HT |
| SERIES | POSITIONS | PLATING | MATING/TAIL LENGTH | OPTIONS |
| PH1 = Single Row, Straight PH1RA = Single Row, Right Angle, High Profile PH1RB = Single Row, Right Angle, Low Profile PH2 = Dual Row, Straight PH2RA = Dual Row, Right Angle | PH1 : 1 Thru 40 PH2 : 2 Thru 80 | U = Gold flash overall T = 100 μin tin overall SG = Gold flash on mating area 100 μin tin lead on solder tail | A = Mating Length ("C" dim.) = .235" Solder Tail ("D" dim.) = .120" B = Mating Length ("C" dim.) = .318" Solder Tail Length ("D" dim.) = .120" Special lengths available contact factory | Add designator(s) to end of part number SMT = Surface mount leads Dual row with Hi-Temp insulator SMT-A = Surface mount leads Type A with Hi-Temp insulator SMT-B = Surface mount leads Type B with Hi-Temp insulator HT = Hi-Temp insulator for Hi-Temp soldering processes up to 260°C (Add this option for thru-hole products only. All SMT products are manufactured with Hi-Temp insulators) L = Low profile 1.50 mm insulator thickness T/R = Tape & Reel packaging KT = Mylar PP = Cap P = Peg |

| PART NUMBER | PITCH | ROWS | PLATING | MOUNTING ORIENTATION | PRODUCT DATA |
|--------------|-----------------|------------|----------------|--------------------------|----------------------|
| PH1-XX-SGA | 0.100" [2.54mm] | Single Row | Selective Gold | Vertical Through Hole | View |
| PH1-XX-TA | 0.100" [2.54mm] | Single Row | Tin | Vertical Through Hole | View |
| PH1-XX-UA | 0.100" [2.54mm] | Single Row | Gold | Vertical Through Hole | View |
| PH1-XX-UA-HT | 0.100" [2.54mm] | Single Row | Gold | Vertical Through Hole | View |
| PH1-XX-UB | 0.100" [2.54mm] | Single Row | Gold | Vertical Through Hole | View |
| PH1RA-XX-TA | 0.100" [2.54mm] | Single Row | Tin | Right Angle Through Hole | View |
| PH1RA-XX-UA | 0.100" [2.54mm] | Single Row | Gold | Right Angle Through Hole | View |
| PH1RA-XX-UB | 0.100" [2.54mm] | Single Row | Gold | Right Angle Through Hole | View |

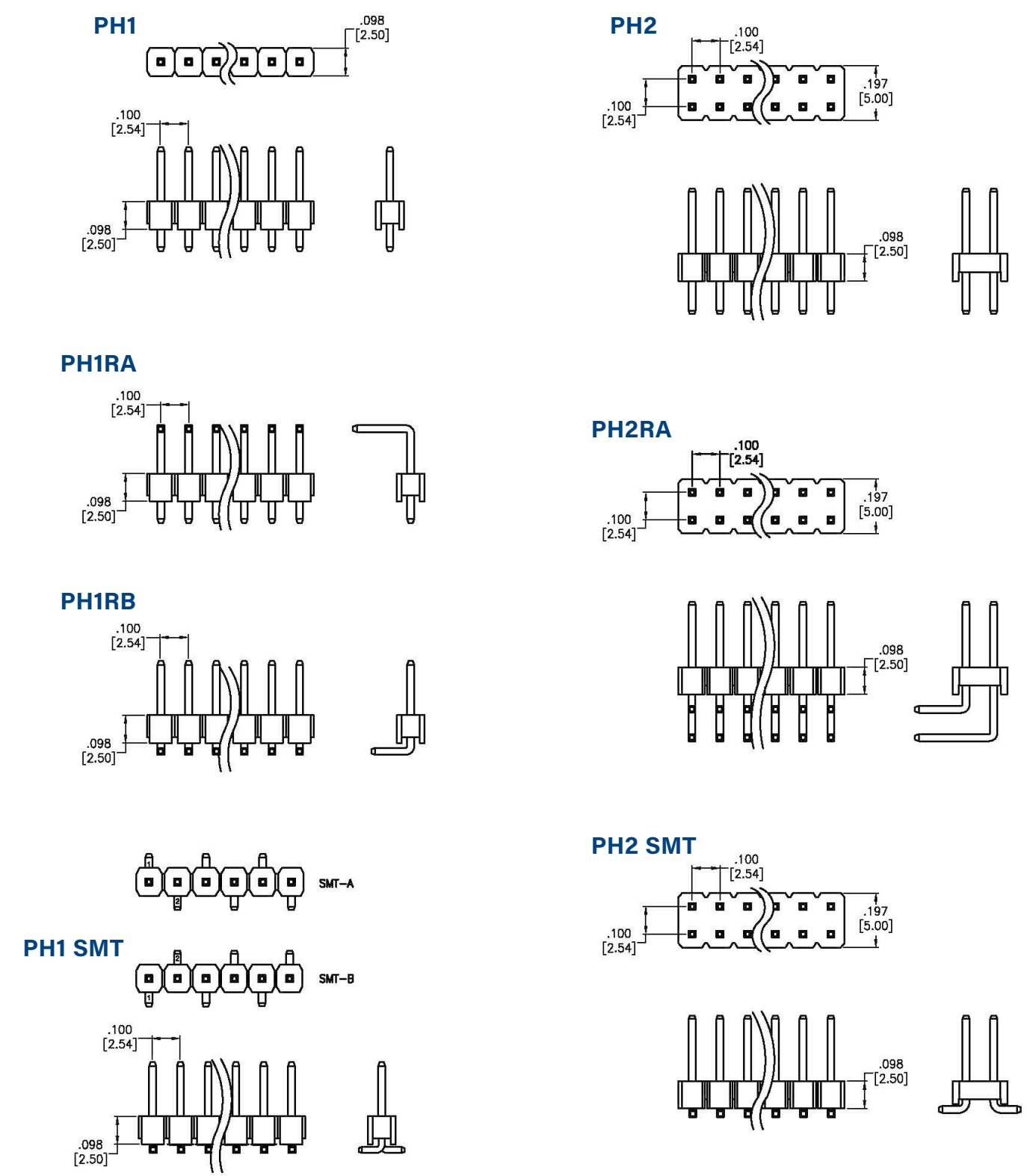

| PART NUMBER | PITCH | ROWS | PLATING | MOUNTING ORIENTATION | PRODUCT DATA |
|-------------|-----------------|------------|----------------|--------------------------|----------------------|
| PH1RB-XX-TA | 0.100" [2.54mm] | Single Row | Tin | Right Angle Through Hole | View |
| PH1RB-XX-UA | 0.100" [2.54mm] | Single Row | Gold | Right Angle Through Hole | View |
| PH2-XX-SGA | 0.100" [2.54mm] | Dual Row | Selective Gold | Vertical Through Hole | View |
| PH2-XX-TA | 0.100" [2.54mm] | Dual Row | Tin | Vertical Through Hole | View |
| PH2-XX-UA | 0.100" [2.54mm] | Dual Row | Gold | Vertical Through Hole | View |
| PH2RA-XX-TA | 0.100" [2.54mm] | Dual Row | Tin | Right Angle Through Hole | View |
| PH2RA-XX-UA | 0.100" [2.54mm] | Dual Row | Gold | Right Angle Through Hole | View |

FEATURES & SPECIFICATIONS

- FEATURES:
- Single, dual, and triple row
.100" [2.54mm] pitch
Positions: 1 to 120
Solder termination
Push-pull fastening
Surface mount or through-hole mounting
Vertical or right angle
Square contacts
Various contact lengths
Insulator height options: 0.039" (1.00 mm) to 0.197" (5.00 mm)
Current rating: 3A
Voltage rating: 250 VAC
UL Recognized
- SPECIFICATIONS:
- Material:
- Standard insulator: PBT, glass reinforced, rated UL94V-0
Optional Hi-Temp insulator: Nylon 6T, rated UL94V-0
Insulator Color: Black
Contacts: Brass

- Plating:
- U = Gold over nickel underplate overall
SG = Gold over nickel underplate on contact area, tin over copper underplate on tails.
T = Tin over copper underplate overall
- Electrical:
- Operating voltage: 250V AC max.
Current rating: 3 Amps max.
Contact resistance: 20 mΩ max. initial
Insulation resistance: 5000 MΩ min.
Dielectric withstanding voltage: 1000V AC for 1 minute
- Mechanical:
- Mating durability: 1,000 cycles
- Temperature Rating:
- Operating temperature range: -40°C to +105°C
Soldering process temperature: 260°C
- PACKAGING:
- Anti-ESD plastic bags
(Tape and Reel available for SMT option)
- APPROVALS AND CERTIFICATIONS:
- UL Recognized File no. E224053

| PART NUMBER CONFIGURATION | | | | | |
|--|---|---|---|---|--|
| DPH - | 2 | - | 20 | - | SG - .XXX"/.XXX"/.XXX - HT |
| "C" DIM. "D" DIM. "E" DIM. | | | | | |
| SERIES | NO. OF ROWS | POSITIONS | PLATING | STACKING DIMENSIONS | OPTIONS |
| DPH = Dual insulator .100"centerline Pin Header | 1 = Single row 2 = Dual row 3 = Three row | 01 thru 40 (single row) 04 thru 80 (dual row) 03 thru 120 (triple row) | U = Gold plated T = Tin plated MT = Matte Tin plated SG = Gold plating in contact area tin plating on solder tails | Specified In Inches As: C" Dim. / "D" Dim. / "E" Dim. Replace "D" Dim. with "SMT" for Surface Mount Option | Add designator(s) to end of part number SMT = Dual Row Surface Mount leads with Hi-Temp insulator for Hi-Temp soldering processes up to 260°C SMT-A = Surface Mount leads Type A SMT-B = Surface Mount Leads Type B HT = Hi-Temp insulator for Hi-Temp soldering processes up to 260°C (Add this option for thru-hole products only. All SMT products are manufactured with Hi-Temp insulators) PP = With Cap T/R = Tape & Reel packaging |

DPH-1

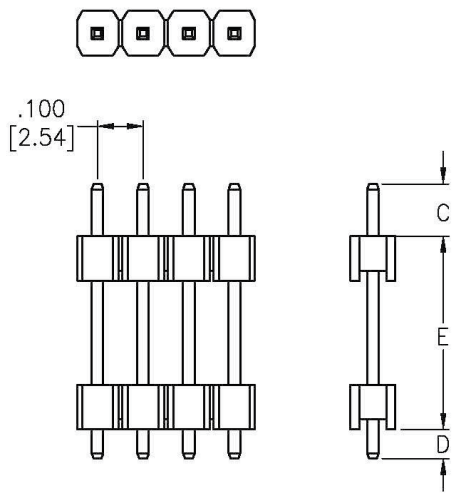

DPH-1 SMT

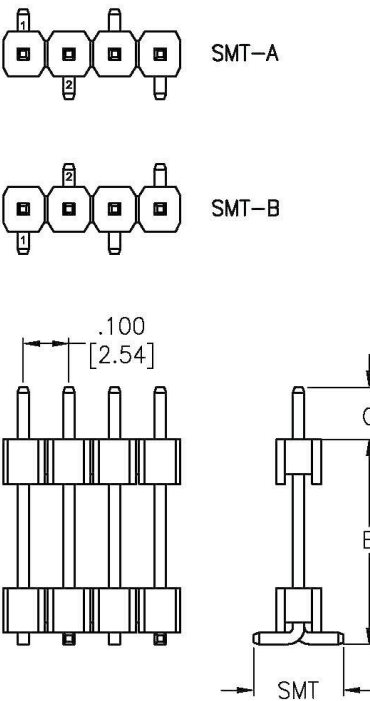

DPH-2

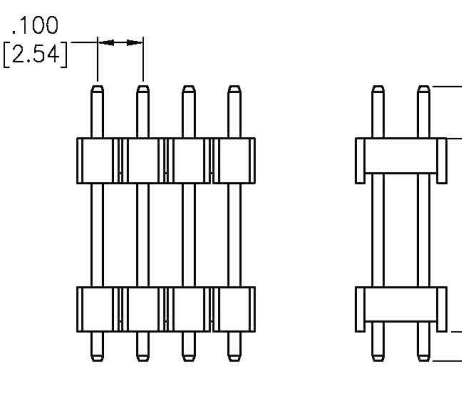

DPH-2 SMT

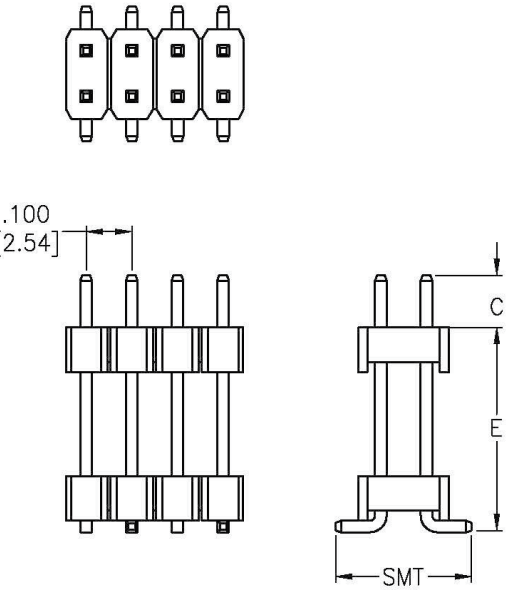

| PART NUMBER | PITCH | ROWS | PLATING | MOUNTING ORIENTATION | PRODUCT DATA |
|--------------------------|-----------------|----------|----------------|-----------------------|----------------------|
| DPH-2-XX-SG-.300/100/200 | 0.100" [2.54mm] | Dual Row | Selective Gold | Vertical Through Hole | View |

FEATURES & SPECIFICATIONS

FEATURES:

Header set
.050" [1.27mm] pitch
Positions: 10 to 100
Solder termination
Push-pull fastening
Surface mount or through-hole mounting
Vertical or right angle
Square contacts
Various contact lengths
Insulator height options: 0.039" (1.00 mm) to 0.197" (5.00 mm)
Current rating: 1A
Voltage rating: 250 VAC
UL Recognized

SPECIFICATIONS:

Material:

Standard insulator: PBT, glass reinforced, rated UL94V-0
Optional Hi-Temp insulator: Nylon 6T, rated UL94V-0
Insulator Color: Black
Contacts: Brass

Plating:

U = Gold over nickel underplate overall
SG = Gold over nickel underplate on contact area, tin over copper underplate on tails.
T = Tin over copper underplate overall

Electrical:

Operating voltage: 250V AC max.
Current rating: 1 Amp max.
Contact resistance: 20 mΩ max. initial
Insulation resistance: 5000 MΩ min.
Dielectric withstanding voltage: 1000V AC for 1 minute

Mechanical:

Mating durability: 1,000 cycles

Temperature Rating:

Operating temperature range: -40°C to +105°C
Soldering process temperature: 260°C

PACKAGING:

Anti-ESD plastic tubes
Tape and Reel available for SMT option

APPROVALS AND CERTIFICATIONS:

UL Recognized File no. E224053

PART NUMBER CONFIGURATION

| HSH - | A | - 50 - | G - | NP |
|---|---|--------------------|--|---|
| SERIES | CODE | POSITIONS | PLATING | OPTIONS |
| HSH = .050" Shrouded Header HSHE = .050 [1.27] Pitch Shrouded Elevated Male Header | BLANK A B C (A1, D, E) | 10 thru 100 | G = Gold plated SG = Selectively gold plated T = Tin plated | Add designator(s) to end of part number SMT = Surface mount leads with Hi-Temp insulator P = Peg option (thru hole only) NP = No Peg PP = With Cap T/R = Tape & Reel packaging BL = Boardlock |

| PART NUMBER | PITCH | ROWS | PLATING | MOUNTING ORIENTATION | PRODUCT DATA |
|-------------------------------------|-----------------|----------|----------------|------------------------|----------------------|
| HSH-XX-G | 0.050" [1.27mm] | Dual Row | Gold | Vertical Through Hole | View |
| HSH-XX-G-SMT | 0.050" [1.27mm] | Dual Row | Gold | Vertical Surface Mount | View |
| HSH-XX-G-SMT-PP-TR | 0.050" [1.27mm] | Dual Row | Gold | Vertical Surface Mount | View |
| HSH-XX-SG | 0.050" [1.27mm] | Dual Row | Selective Gold | Vertical Through Hole | View |
| HSH-XX-SG-SMT | 0.050" [1.27mm] | Dual Row | Selective Gold | Vertical Surface Mount | View |
| HSH-XX-SG-SMT-PP-TR | 0.050" [1.27mm] | Dual Row | Selective Gold | Vertical Surface Mount | View |
| HSH-XX-T-SMT | 0.050" [1.27mm] | Dual Row | Tin | Vertical Surface Mount | View |
| HSH-XX-T-SMT-PP-TR | 0.050" [1.27mm] | Dual Row | Tin | Vertical Surface Mount | View |

HSH SMT

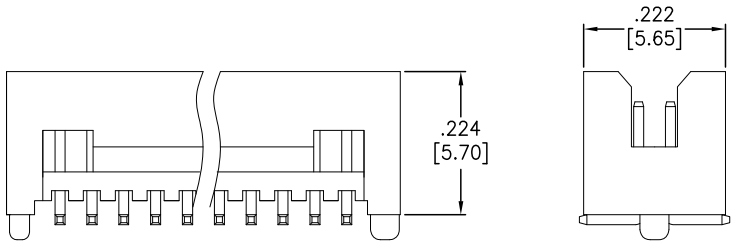
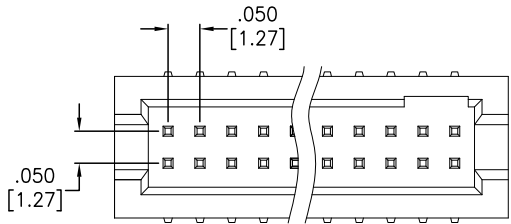

HSHE SMT

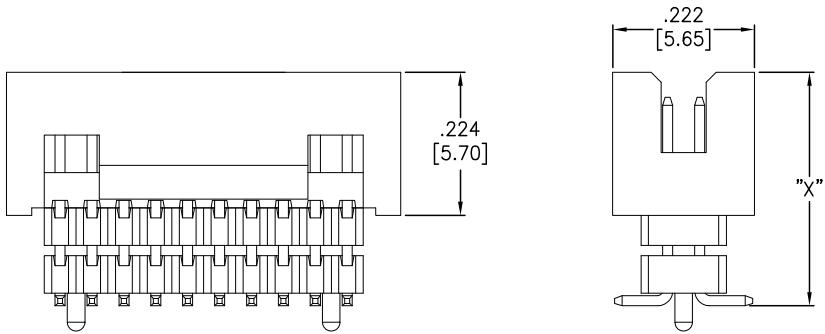
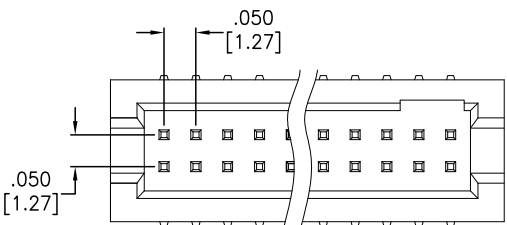

HSHE

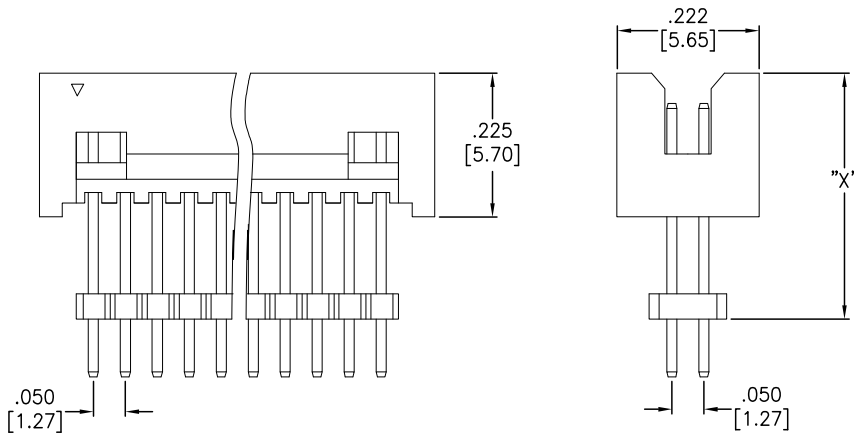
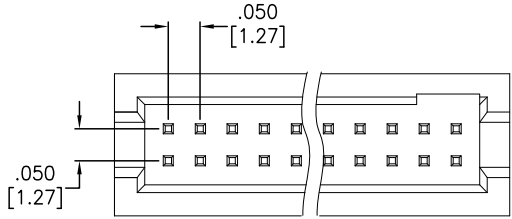

FEATURES & SPECIFICATIONS

FEATURES:

Header set
.050" [1.27mm] pitch
Positions: 10 to 100
Solder termination
Push-pull fastening
Surface mount or through-hole mounting
Vertical or right angle
Square contacts
Various contact lengths
Insulator height options: 0.039" (1.00 mm) to 0.197" (5.00 mm)
Current rating: 1A
Voltage rating: 250 VAC
UL Recognized

SPECIFICATIONS:

Material:

Standard insulator: PBT, glass reinforced, rated UL94V-0
Optional Hi-Temp insulator: Nylon 6T, rated UL94V-0
Insulator Color: Black
Contacts: Brass

Plating:

U = Gold over nickel underplate overall
SG = Gold over nickel underplate on contact area, tin over copper underplate on tails.
T = Tin over copper underplate overall

Electrical:

Operating voltage: 250V AC max.
Current rating: 1 Amp max.
Contact resistance: 20 mΩ max. initial
Insulation resistance: 5000 MΩ min.
Dielectric withstanding voltage: 1000V AC for 1 minute

Mechanical:

Mating durability: 1,000 cycles

Temperature Rating:

Operating temperature range: -40°C to +105°C
Soldering process temperature: 260°C

PACKAGING:

Anti-ESD plastic tubes
Tape and Reel available for SMT option

APPROVALS AND CERTIFICATIONS:

UL Recognized File no. E224053

HFH

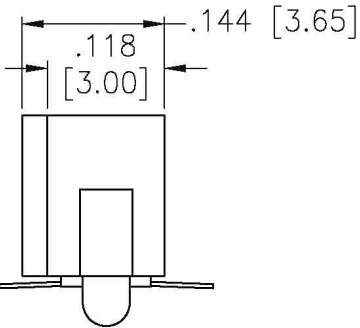
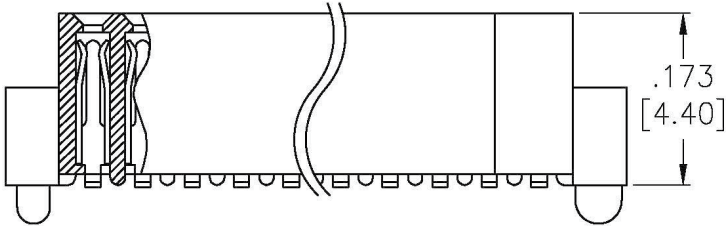
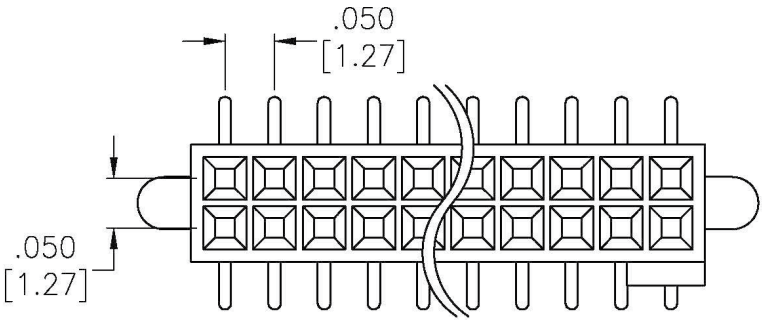

PART NUMBER CONFIGURATION

HFH - 50 - G - RA

| SERIES | POSITIONS | PLATING | OPTIONS |
|----------------------------------|--------------------|--|--|
| HFH = .050" Female header | 10 thru 100 | G = Gold plated SG = Selectively gold plated T = Tin plated | Add designator(s) to end of part number SMT = Surface mount leads with Hi-Temp insulator PP = With Cap NP = No Peg NK = No Key T/R = Tape & Reel packaging RA = Right Angle BL = Boardlock |

| PART NUMBER | PITCH | ROWS | PLATING | MOUNTING ORIENTATION | PRODUCT DATA |
|-------------------------------------|-----------------|----------|----------------|------------------------|----------------------|
| HFH-XX-G | 0.050" [1.27mm] | Dual Row | Gold | Vertical Through Hole | View |
| HFH-XX-G-SMT | 0.050" [1.27mm] | Dual Row | Gold | Vertical Surface Mount | View |
| HFH-XX-G-SMT-PP-TR | 0.050" [1.27mm] | Dual Row | Gold | Vertical Surface Mount | View |
| HFH-XX-SG | 0.050" [1.27mm] | Dual Row | Selective Gold | Vertical Through Hole | View |
| HFH-XX-SG-SMT | 0.050" [1.27mm] | Dual Row | Selective Gold | Vertical Surface Mount | View |
| HFH-XX-SG-SMT-PP-TR | 0.050" [1.27mm] | Dual Row | Selective Gold | Vertical Surface Mount | View |
| HFH-XX-T-SMT | 0.050" [1.27mm] | Dual Row | Tin | Vertical Surface Mount | View |
| HFH-XX-T-SMT-PP-TR | 0.050" [1.27mm] | Dual Row | Tin | Vertical Surface Mount | View |

Receptacle Strips

SINGLE AND DUAL ROW RECEPTACLE STRIPS

ADAM
TECH

Adam Tech Receptacle Strips are a series of sockets designed to satisfy most pitch socket requirements. They are available in a variety of sizes, mounting orientations, and profiles. Each type has a specially designed contact system, which utilizes a wiping mating action and produces a high normal force connection with gold, tin, or selective gold plating. All are available with standard or hi-temp thermoplastic insulators.

FEATURES & SPECIFICATIONS

FEATURES:

- Broad range of sizes and profiles
- Contact systems with high normal force
- Choice of contact plating
- SMT pick & place option
- Optional Tape & reel packaging

PACKAGING:

- Anti-ESD plastic bags or tubes
- Tape and Reel available for SMT option

APPROVALS AND CERTIFICATIONS:

UL Recognized File no. E224053

SPECIFICATIONS:

Material:

- Insulator: PBT, glass reinforced, rated UL94V-0
- Optional Hi-Temp insulator: rated UL94V-0
- Insulator Color: Black
- Contacts: Phosphor Bronze

Contact Plating:

- G = Gold over nickel underplate overall
- SG = Gold over nickel underplate on contact area, tin over copper underplate on tails.
- T = Tin over copper underplate overall

Temperature Rating:

Operating temperature: -40°C to +105°C

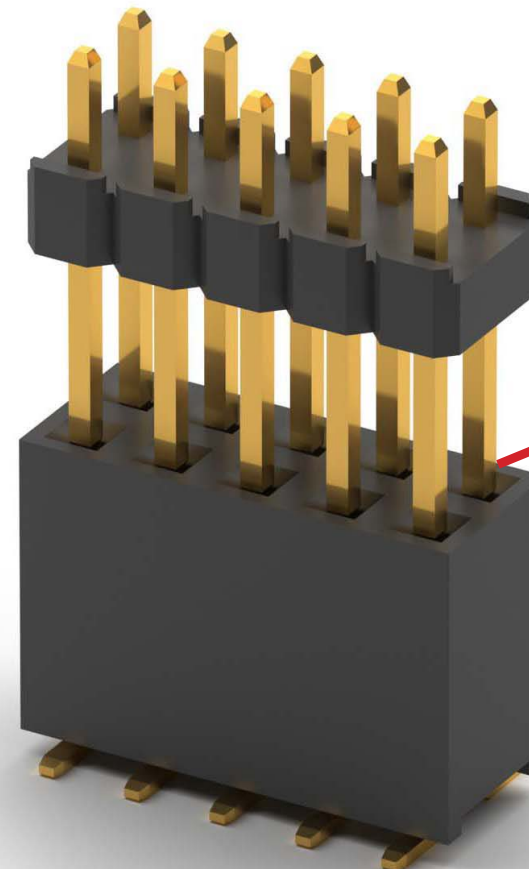
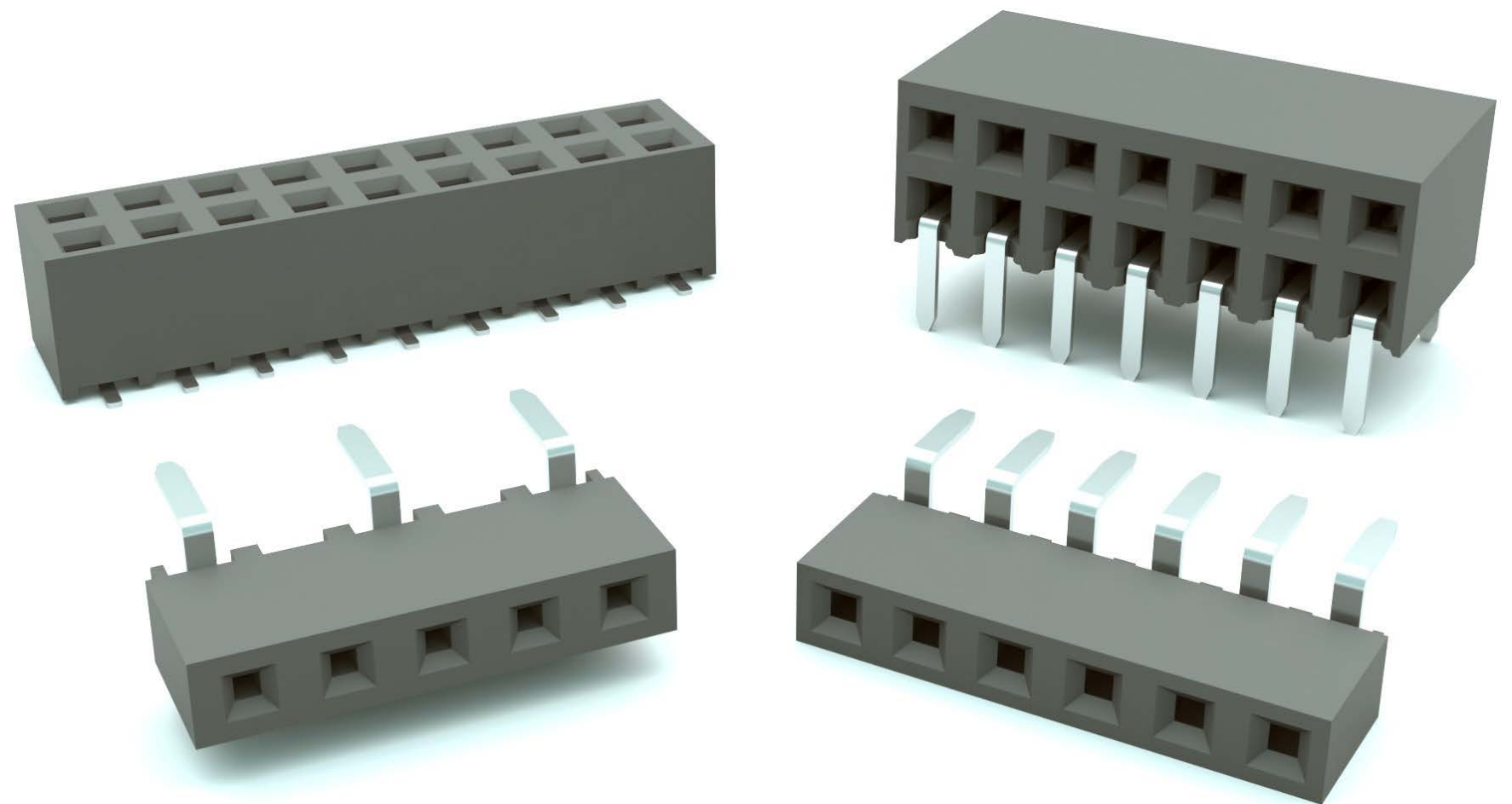

Retention
Lock Mate

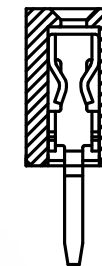

FEATURES & SPECIFICATIONS

FEATURES:

Dual row
.031" [0.8mm] pitch
Positions: 4 to 80
Broad range of sizes and profiles
Contact systems with high normal force
Choice of contact plating
SMT pick & place option
Optional Tape & reel packaging

MATING CONNECTORS:

Adam Tech SPH2 .031" [0.8mm] pitch headers and all industry standard pin headers with a .012" (0.30mm) square pin.

PACKAGING:

Anti-ESD plastic bags or tubes
Tape and Reel available for SMT option

APPROVALS AND CERTIFICATIONS:

UL Recognized File no. E224053

SPECIFICATIONS:

Material:

Insulator: PBT, glass reinforced, rated UL94V-0

Optional Hi-Temp insulator: Nylon 6T, rated UL94V-0
Insulator Color: Black
Contacts: Phosphor Bronze

Contact Plating:

G = Gold over nickel underplate overall
SG = Gold over nickel underplate on contact area, tin over copper underplate on tails.
T = Tin over copper underplate overall

Electrical:

Operating voltage: 250V AC max.
Current rating: 1 Amp max.
Contact resistance: 20 mΩ max. initial
Insulation resistance: 5000 MΩ min.
Dielectric withstanding voltage: 1000V AC for 1 minute

Mechanical:

Insertion force: 0.375 lbs per contact max.
Withdrawal force: 0.125 lbs per contact min.
Mating durability: 500 cycles min.

Temperature Rating:

Operating temperature: -40°C to +105°C

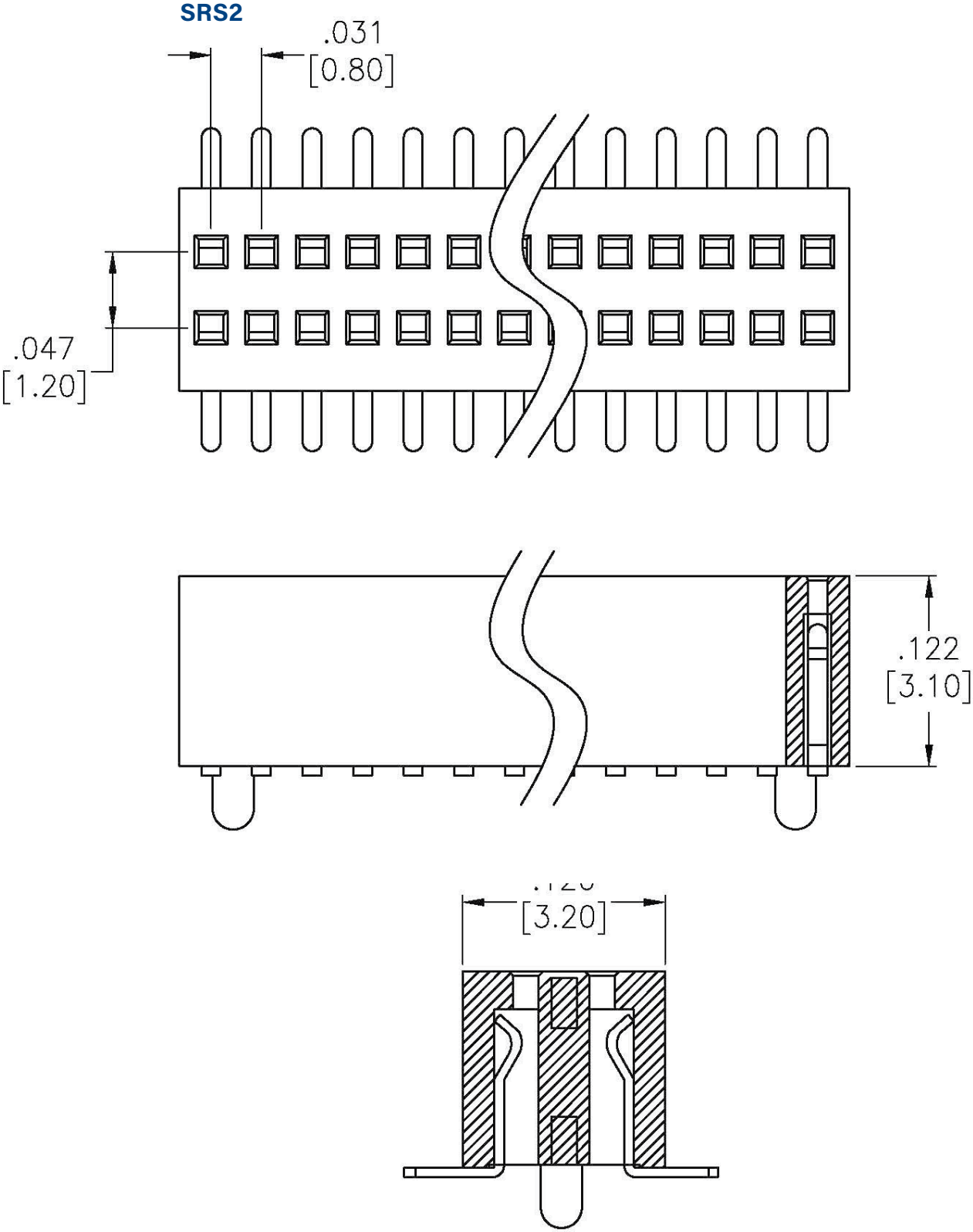

| PART NUMBER CONFIGURATION | | | | |
|------------------------------------|------------|---|--|--|
| SRS2 - | 20 - | SG - | SMT - | PP |
| SERIES | POSITIONS | PLATING | MOUNTING | OPTIONS |
| SRS2= 0.8mm Dual Row Female Header | 04 thru 80 | U = Gold plated SG = Selectively gold plated T = Tin plated | Blank = Thru-hole SMT = Surface mount | Add designator(s) to end of part number PP = With Cap T/R = Tape & Reel packaging NP = No Peg |

| PART NUMBER | PITCH | ROWS | PLATING | MOUNTING ORIENTATION | PRODUCT DATA |
|----------------|-----------------|----------|---------|------------------------|----------------------|
| SRS2Y-XX-U-SMT | 0.031" [0.80mm] | Dual Row | Gold | Vertical Surface Mount | View |

FEATURES & SPECIFICATIONS

FEATURES:

- Dual row
- .039" [1.0mm] pitch
- Positions: 4 to 80
- Broad range of sizes and profiles
- Contact systems with high normal force
- Choice of contact plating
- SMT pick & place option
- Optional Tape & reel packaging

MATING CONNECTORS:

Adam Tech SPH2 series .031" [0.8mm] pitch headers and all industry standard pin headers with a .012" (0.30mm) square pins.

PACKAGING:

- Anti-ESD plastic bags or tubes
- Tape and Reel available for SMT option

APPROVALS AND CERTIFICATIONS:

UL Recognized File no. E224053

SPECIFICATIONS:

Material:

Insulator: PBT, glass reinforced, rated UL94V-0

Optional Hi-Temp insulator: Nylon 6T, rated UL94V-0
Insulator Color: Black
Contacts: Phosphor Bronze

Contact Plating:

- G = Gold over nickel underplate overall
- SG = Gold over nickel underplate on contact area, tin over copper underplate on tails.
- T = Tin over copper underplate overall

Electrical:

- Operating voltage: 250V AC max.
- Current rating: 1 Amp max.
- Contact resistance: 20 mΩ max. initial
- Insulation resistance: 5000 MΩ min.
- Dielectric withstanding voltage: 1000V AC for 1 minute

Mechanical:

- Insertion force: 0.375 lbs per contact max.
- Withdrawal force: 0.125 lbs per contact min.
- Mating durability: 500 cycles min.

Temperature Rating:

Operating temperature: -40°C to +105°C

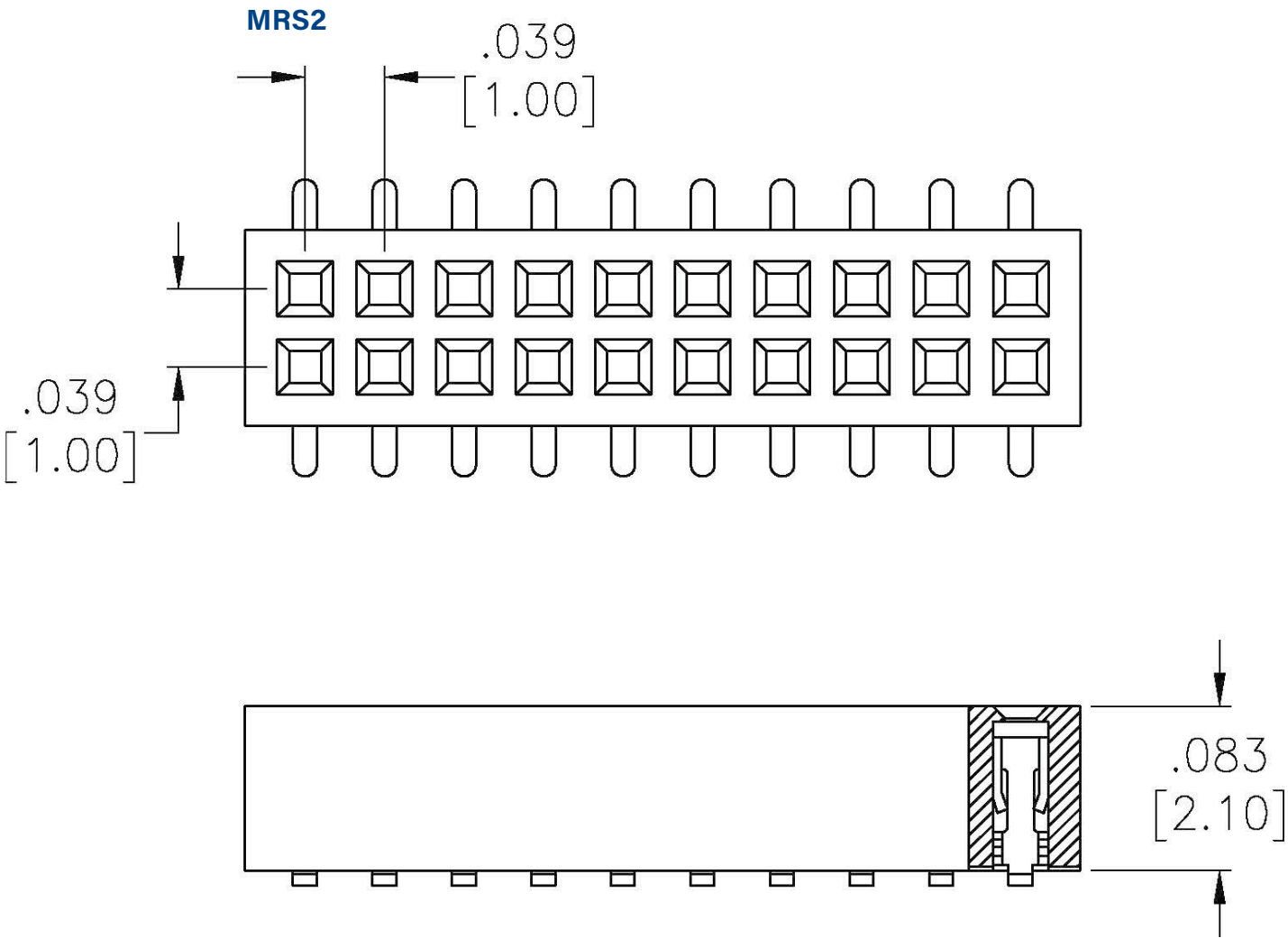

| PART NUMBER CONFIGURATION | | | | |
|------------------------------------|------------|---|--|--|
| MRS2- | 20 | - SG | - SMT - | P |
| SERIES | POSITIONS | PLATING | MOUNTING | OPTIONS |
| MRS2= 1.0mm Dual Row Female Header | 04 thru 80 | U = Gold plated SG = Selectively gold plated T = Tin plated | Blank = Thru-hole SMT = Surface mount | Add designator(s) to end of part number P = Peg PP = With Cap T/R = Tape & Reel packaging |

| PART NUMBER | PITCH | ROWS | PLATING | MOUNTING ORIENTATION | PRODUCT DATA |
|----------------|-----------------|----------|----------------|------------------------|----------------------|
| MRS2-XX-SG-SMT | 0.039" [1.00mm] | Dual Row | Selective Gold | Vertical Surface Mount | View |
| MRS2-XX-U-SMT | 0.039" [1.00mm] | Dual Row | Gold | Vertical Surface Mount | View |

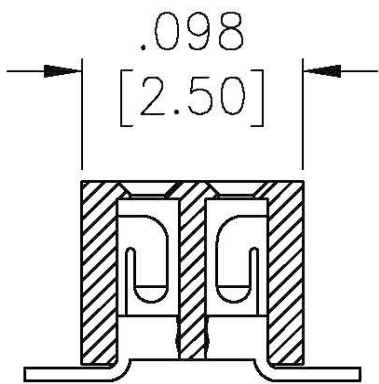

FEATURES & SPECIFICATIONS

- FEATURES:**

 - Single and dual row
 - .050" [1.27mm] pitch
 - Positions: 2 to 80
 - Broad range of sizes and profiles
 - Contact systems with high normal force
 - Choice of contact plating
 - SMT pick & place option
 - Optional Tape & reel packaging

MATING CONNECTORS:

Adam Tech HPH series headers and all industry standard .050" pitch headers with a .016" (0.40mm) square pins.

PACKAGING:

Anti-ESD plastic bags or tubes

Tape and Reel available for SMT option
- APPROVALS AND CERTIFICATIONS:**

UL Recognized File no. E224053

SPECIFICATIONS:

Material:

Insulator: PBT, glass reinforced, rated UL94V-0

Optional Hi-Temp insulator: Nylon 6T, rated UL94V-0

Insulator Color: Black

Contacts: Phosphor Bronze

Contact Plating:

G= Gold over nickel underplate overall

SG= Gold over nickel underplate on contact area, tin over copper underplate on tails.

T= Tin over copper underplate

- overall
- Electrical:**
- Operating voltage: 250V AC max.
- Current rating: 1 Amp max.
- Contact resistance: 20 mΩ max. initial
- Insulation resistance: 5000 MΩ min.
- Dielectric withstanding voltage: 1000V AC for 1 minute
- Mechanical:**
- Insertion force: 0.375 lbs per contact max.
- Withdrawal force: 0.125 lbs per contact min.
- Mating durability: 500 cycles min.
- Temperature Rating:**
- Operating temperature: -40°C to +105°C

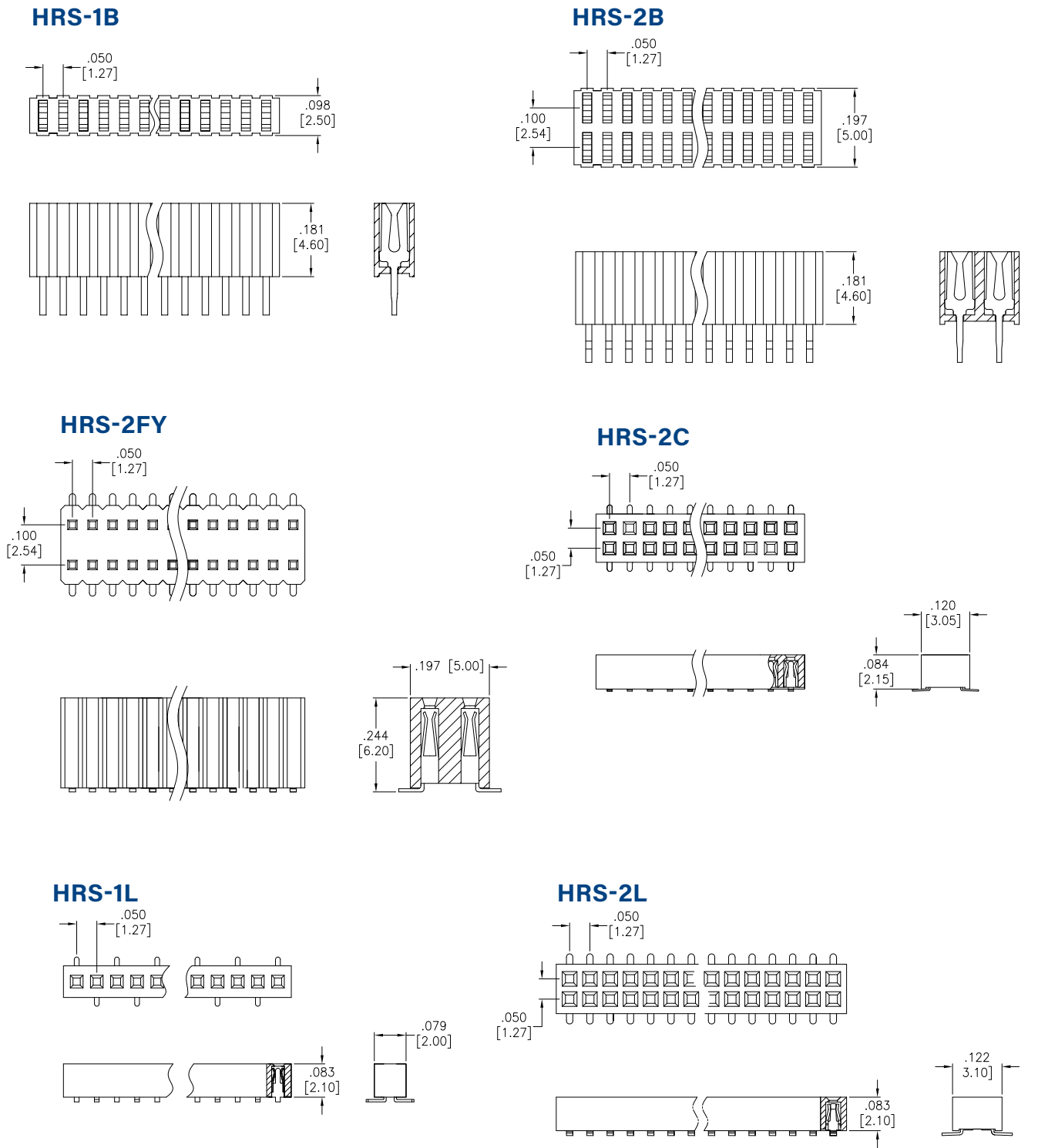

| PART NUMBER CONFIGURATION | | | | | | | | | | |
|-------------------------------------|-----------------------|----|--|--|--|---|---|---|---|---|
| HRS | - | 1A | - | 50 | - | G | - | A | - | P |
| SERIES | NO. OF ROWS / PROFILE | | POSITIONS | PLATING | SOLDER TAIL LENGTH | | OPTIONS | | | |
| HRS = .050" Receptacle Strip | See Below: | | 02 thru 40 (single row) 04 thru 80 (dual row) | G = Gold plated T = Tin plated SG = Gold plating in contact area tin plating on solder tails | A = Standard solder tail for .062"~.125" PCB thickness SMT = Surface mount leads (2C, 2E, 2F, 2G only) SMT-A = Surface mount leads Type A (1F, 1G only) SMT-B = Surface mount leadsType B (1F, 1G only) | | Add designator(s) to end of part number P = Guide Pegs HT = Hi-Temp insulator for Hi-Temp soldering processes up to 260°C (Add this option for thru-hole products only. All SMT products are manufactured with Hi-Temp insulators) PP = With Cap KT = With Mylar T/R = Tape & Reel packaging | | | |

- 1A = Single Row, Standard Profile H=8.50, W=2.50

1B = Single Row, Low Profile H=4.60, W=2.50

1BY = Single Row, Low Profile H=4.60, W=2.50

1BE = Single Row, Low Profile H=2.00, W=1.80

1BP = Single Row, .181" Height H=4.60, W=2.60

1C = Single Row, .085" Height H=2.15, W=1.80

1E = Single Row, .134" Height, (SMT or PCB) H=3.40, W=2.20

1F = Single Row (SMT), .224" Height H=5.70, W=2.50

1G = Single Row, .077" Height, Top Entry, (SMT) H=1.95, W=1.80

1K = Single Row, .169" Height H=4.30, W=2.20

1KW = Single Row, .173" Height H=4.40, W=1.80

1KY = Single Row, .169" Height H=4.30, W=2.20

1L = Single Row, .083" Height H=2.10, W=1.80

1LY = Single Row, .083" Height, (SMT) H=2.10, W=2.20

HRS1R = Single Row, Right angle H=4.40, W=1.80

HRS1R-SMT = Single Row, Right angle H=4.30, W=1.80
- 2A = Dual Row, Standard, Profile .050"x.100" H=8.50, W=5.20

2B = Dual Row, Low Profile, .050"x.100" H=4.60, W=5.00

2BE = Dual Row, Low Profile, .050"x.100" H=2.00, W=3.10

2BEY = Dual Row, Low Profile, .050"x.100" H=2.00, W=3.00

2C = Dual Row, Low Profile, .050"x.050" H=2.15, W=3.05

2E = Dual Row, .134" Height, .050"x.050" H=3.40, W=3.05

2F = Dual Row, .230" Height, .050"x.100" H=5.75, W=5.00

2FW = Dual Row, .224" Height, .050"x.100" H=5.70, W=5.00

2FY = Dual Row, .224" Height, .050"x.100" H=5.70, W=5.00

2G = Dual Row, .085" Height, .050"x.050" H=2.15, W=3.05
- H=2.15, W=3.05

H=2.00, W=3.00 (Terminal : 0.32X0.10)

2H = Dual Row, .173" Height, .050"x.050" H=4.40, W=3.00

H=4.40, W=3.10

H=4.30, W=2.97

2J = Dual Row, .083" Height, .050"x.050" H=2.10, W=3.10

2K = Dual Row, .169" Height, .050"x.050" H=4.30, W=3.10

2KY = Dual Row, .169" Height, .050"x.050" H=4.30, W=3.00

2L = Dual Row, .083" Height, .050"x.050" H=2.10, W=3.10

2LY = Dual Row, .083" Height, .050"x.050" H=2.10, W=3.00

| PART NUMBER | PITCH | ROWS | PLATING | MOUNTING ORIENTATION | PRODUCT DATA |
|--------------------|-----------------|------------|----------------|------------------------|----------------------|
| HRS-1B-XX-GA | 0.050" [1.27mm] | Single Row | Gold | Vertical Through Hole | View |
| HRS-2B-XX-GA | 0.050" [1.27mm] | Dual Row | Gold | Vertical Through Hole | View |
| HRS-2C-XX-G-SMT-P | 0.050" [1.27mm] | Dual Row | Gold | Vertical Surface Mount | View |
| HRS-2C-XX-SG-SMT-P | 0.050" [1.27mm] | Dual Row | Selective Gold | Vertical Surface Mount | View |
| HRS-2FY-XX-SG-SMT | 0.050" [1.27mm] | Dual Row | Selective Gold | Vertical Surface Mount | View |

FEATURES & SPECIFICATIONS

FEATURES:
Single and dual row
.079" [2.0mm] pitch
Positions: 2 to 80
Broad range of sizes and profiles
Contact systems with high normal force
Choice of contact plating
SMT pick & place option
Optional Tape & reel packaging

MATING CONNECTORS:
Adam Tech 2PH series headers and all industry standard 2.0mm pitch headers with a .020" (0.50mm) square pins.

PACKAGING:
Anti-ESD plastic bags or tubes
Tape and Reel available for SMT option

APPROVALS AND CERTIFICATIONS:
UL Recognized File no. E224053

SPECIFICATIONS:

Material:
Insulator: PBT, glass reinforced, rated UL94V-0
Optional Hi-Temp insulator: Nylon 6T, rated UL94V-0
Insulator Color: Black
Contacts: Phosphor Bronze

Contact Plating:
G = Gold over nickel underplate overall
SG = Gold over nickel underplate on contact area, tin over copper underplate on tails.
T = Tin over copper underplate overall

Electrical:
Operating voltage: 250V AC max.
Current rating: 1 Amp max.
Contact resistance: 20 mΩ max. initial
Insulation resistance: 5000 MΩ min.
Dielectric withstanding voltage: 1000V AC for 1 minute

Mechanical:
Insertion force: 0.375 lbs per contact max.
Withdrawal force: 0.125 lbs per contact min.
Mating durability: 500 cycles min.

Temperature Rating:
Operating temperature: -40°C to +105°C

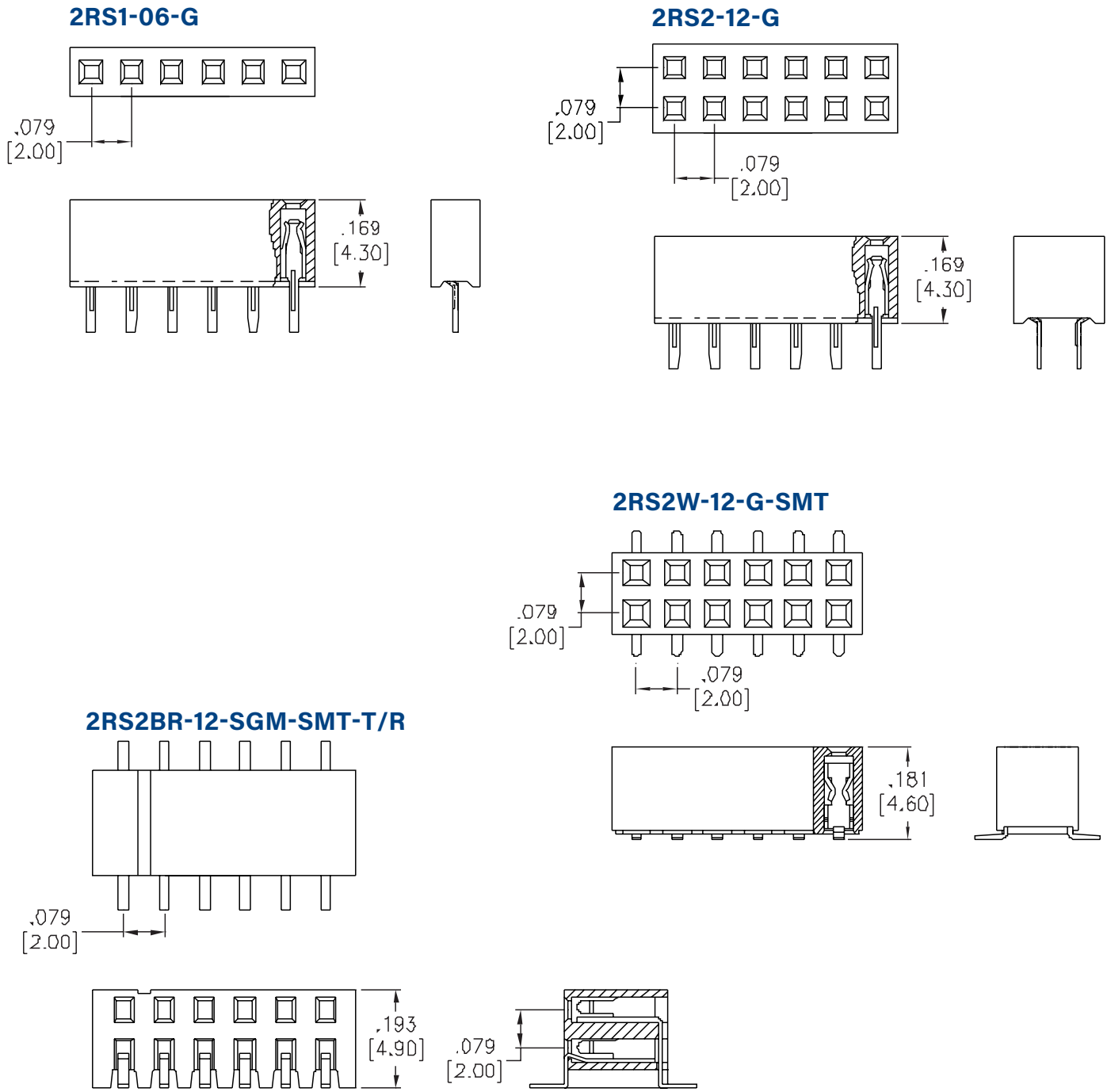

| PART NUMBER CONFIGURATION | | | |
|---------------------------|--|---|--|
| 2RS1- 40 - G - P | | | |
| SERIES | POSITIONS | PLATING | OPTIONS |
| See chart | 02 thru 40 (single row) 04 thru 80 (dual row) | G = Gold plated T = Tin plated SG = Gold plating in contact area tin plating on solder tails | Add designator(s) to end of part number SMT = SMT leads with Hi-Temp insulator dual row SMT-A = SMT Single Row Type A with Hi-Temp insulator SMT-B = SMT Single Row Type B with Hi-Temp insulator P = Optional guide peg on SMT version PP = Pick and place pad KT = With Mylar HT = Hi-Temp insulator for Hi-Temp soldering processes up to 260°C (Add this option for thru-hole products only. All SMT products are manufactured with Hi-Temp insulators) T/R = Tape & Reel packaging |

SERIES INDICATOR CHART

- 2RS1 = 2.00mm Single Row, Vertical Mount, Receptacle

2RS2 = 2.00mm Dual Row, Vertical Mount, Receptacle

2RS2W = 2.00mm Dual Row, Vertical Mount, .169"Height Dual Entry Receptacle .157"Width, Narrow Type

2RS1R = 2.00mm Single Row, Right Angle, Receptacle

2RS2R = 2.00mm Dual Row, Right Angle, Receptacle

2RS4 = 2.00mm 4 Row, Vertical Mount, Receptacle

2RS2BR = 2.00mm Dual Row, Right Angle, 3-Sided Contact Receptacle
- 2RS1BRL = 2.00mm Single Row, Side Entry, .079"Height .177"Width

2RS2BRL = 2.00mm Dual Row, Side Entry, .157"Height .201"Width

2RS1H = 2.00mm Single Row, Vertical Mount, .248" Height Receptacle

2RS2H = 2.00mm Dual Row, Vertical Mount, .248" Height Receptacle

2RS2T = 2.00 mm Dual Row, Surface Mount, .110" Height, Top Entry Receptacle

2RS2B = 2.00mm Dual Row, Surface Mount, .106" Height, Bottom Entry Receptacle

2RS1L = 2.00mm Single Row, Vertical Mount, Receptacle .157"Height .098"Width (wcon)

2RS2L = 2.00mm Dual Row, Vertical Mount, .157" Height Receptacle

| PART NUMBER | PITCH | ROWS | PLATING | MOUNTING ORIENTATION | PRODUCT DATA |
|-------------|-----------------|------------|----------------|--------------------------|----------------------|
| 2RS1-XX-G | 0.079" [2.00mm] | Single Row | Gold | Vertical Through Hole | View |
| 2RS1-XX-SG | 0.079" [2.00mm] | Single Row | Selective Gold | Vertical Through Hole | View |
| 2RS1-XX-T | 0.079" [2.00mm] | Single Row | Tin | Vertical Through Hole | View |
| 2RS2-XX-G | 0.079" [2.00mm] | Dual Row | Gold | Vertical Through Hole | View |
| 2RS2-XX-SG | 0.079" [2.00mm] | Dual Row | Selective Gold | Vertical Through Hole | View |
| 2RS2-XX-T | 0.079" [2.00mm] | Dual Row | Tin | Vertical Through Hole | View |
| 2RS2R-XX-G | 0.079" [2.00mm] | Dual Row | Gold | Right Angle Through Hole | View |
| 2RS2R-XX-SG | 0.079" [2.00mm] | Dual Row | Selective Gold | Right Angle Through Hole | View |
| 2RS2R-XX-T | 0.079" [2.00mm] | Dual Row | Tin | Right Angle Through Hole | View |

FEATURES & SPECIFICATIONS

- FEATURES:
- Single and dual row
- .079" [2.0mm] pitch
- Positions: 2 to 80
- Elevated
- Broad range of sizes and profiles
- Contact systems with high normal force
- Choice of contact plating
- SMT pick & place option
- Optional Tape & reel packaging
- MATING CONNECTORS:
- Adam Tech 2PH series headers and all industry standard 2.0mm pitch headers with a .020" (0.50mm) square pins.
- PACKAGING:
- Anti-ESD plastic bags or tubes
- Tape and Reel available for SMT option
- APPROVALS AND CERTIFICATIONS:
- UL Recognized File no. E224053
- SPECIFICATIONS:
- Material:
- Insulator: PBT, glass reinforced, rated UL94V-0

- Optional Hi-Temp insulator: Nylon 6T, rated UL94V-0
- Insulator Color: Black
- Contacts: Phosphor Bronze
- Contact Plating:
- G = Gold over nickel underplate overall
- SG = Gold over nickel underplate on contact area, tin over copper underplate on tails.
- T = Tin over copper underplate overall
- Electrical:
- Operating voltage: 250V AC max.
- Current rating: 1 Amp max.
- Contact resistance: 20 mΩ max. initial
- Insulation resistance: 5000 MΩ min.
- Dielectric withstanding voltage: 1000V AC for 1 minute
- Mechanical:
- Insertion force: 0.375 lbs per contact max.
- Withdrawal force: 0.125 lbs per contact min.
- Mating durability: 500 cycles min.
- Temperature Rating:
- Operating temperature: -40°C to +105°C

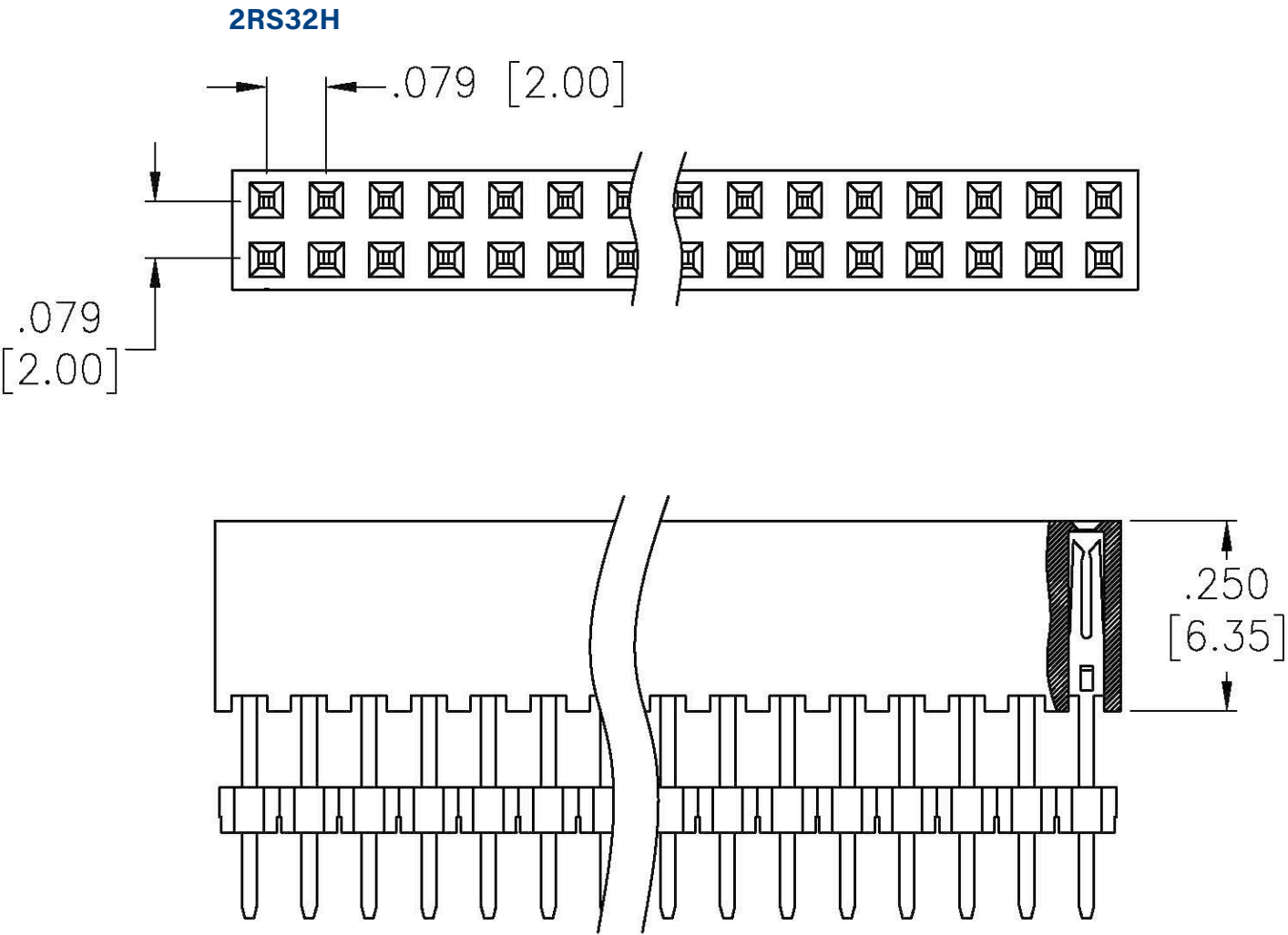

| PART NUMBER CONFIGURATION | | | | | |
|---|----------------------------------|--|--|---|---|
| 2RSE2H - | 1H - | 20 - | SG - | .XXX"/.XXX" - | HT |
| SERIES | NO. OF ROWS | POSITIONS | PLATING | STACKING DIMENSIONS | OPTIONS |
| 2RSE2H = 2.0mm Receptacle Strip Elevated | 1H = Single row 2H = Dual row | 02 thru 40 (single row) 04 thru 80 (dual row) | G = Gold plated T = Tin plated SG = Gold plating in contact area tin plating on solder tails | Specified In Inches As: D" Dim. / "E" Dim. | Add designator(s) to end of part number HT = Hi-Temp insulator for Hi-Temp soldering processes up to 260°C |

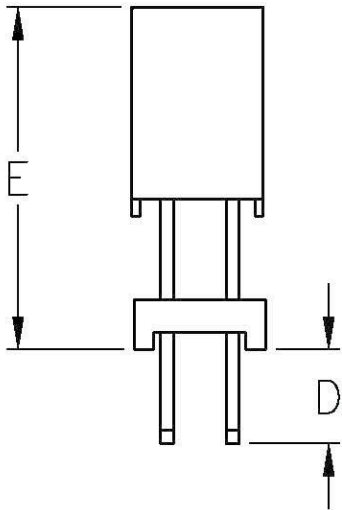

| PART NUMBER | PITCH | ROWS | PLATING | MOUNTING ORIENTATION | PRODUCT DATA |
|------------------------|-----------------|----------|---------|-----------------------|----------------------|
| 2RSE2H-XX-G-XXX-YYY-HT | 0.079" [2.00mm] | Dual Row | Gold | Vertical Through Hole | View |

FEATURES & SPECIFICATIONS

- FEATURES:
- Single and dual row
- .100" [2.54mm] pitch
- Positions: 1 to 80
- Broad range of sizes and profiles
- Contact systems with high normal force
- Choice of contact plating
- SMT pick & place option
- Optional Tape & reel packaging
- MATING CONNECTORS:
- Adam Tech PH series .100" pitch pin headers and all industry standard pin headers with a .025" (0.64mm) square pin.
- PACKAGING:
- Anti-ESD plastic bags or tubes
- Tape and Reel available for SMT option
- APPROVALS AND CERTIFICATIONS:
- UL Recognized File no. E224053
- SPECIFICATIONS:
- Material:
- Insulator: PBT, glass reinforced, rated UL94V-0

- Optional Hi-Temp insulator: Nylon 6T, rated UL94V-0
- Insulator Color: Black
- Contacts: Phosphor Bronze
- Contact Plating:
- G = Gold over nickel underplate overall
- SG = Gold over nickel underplate on contact area, tin over copper underplate on tails.
- T = Tin over copper underplate overall
- Electrical:
- Operating voltage: 250V AC max.
- Current rating: 3 Amps max.
- Contact resistance: 20 mΩ max. initial
- Insulation resistance: 5000 MΩ min.
- Dielectric withstanding voltage: 1000V AC for 1 minute
- Mechanical:
- Insertion force: 0.375 lbs per contact max.
- Withdrawal force: 0.125 lbs per contact min.
- Mating durability: 500 cycles min.
- Temperature Rating:
- Operating temperature: -40°C to +105°C

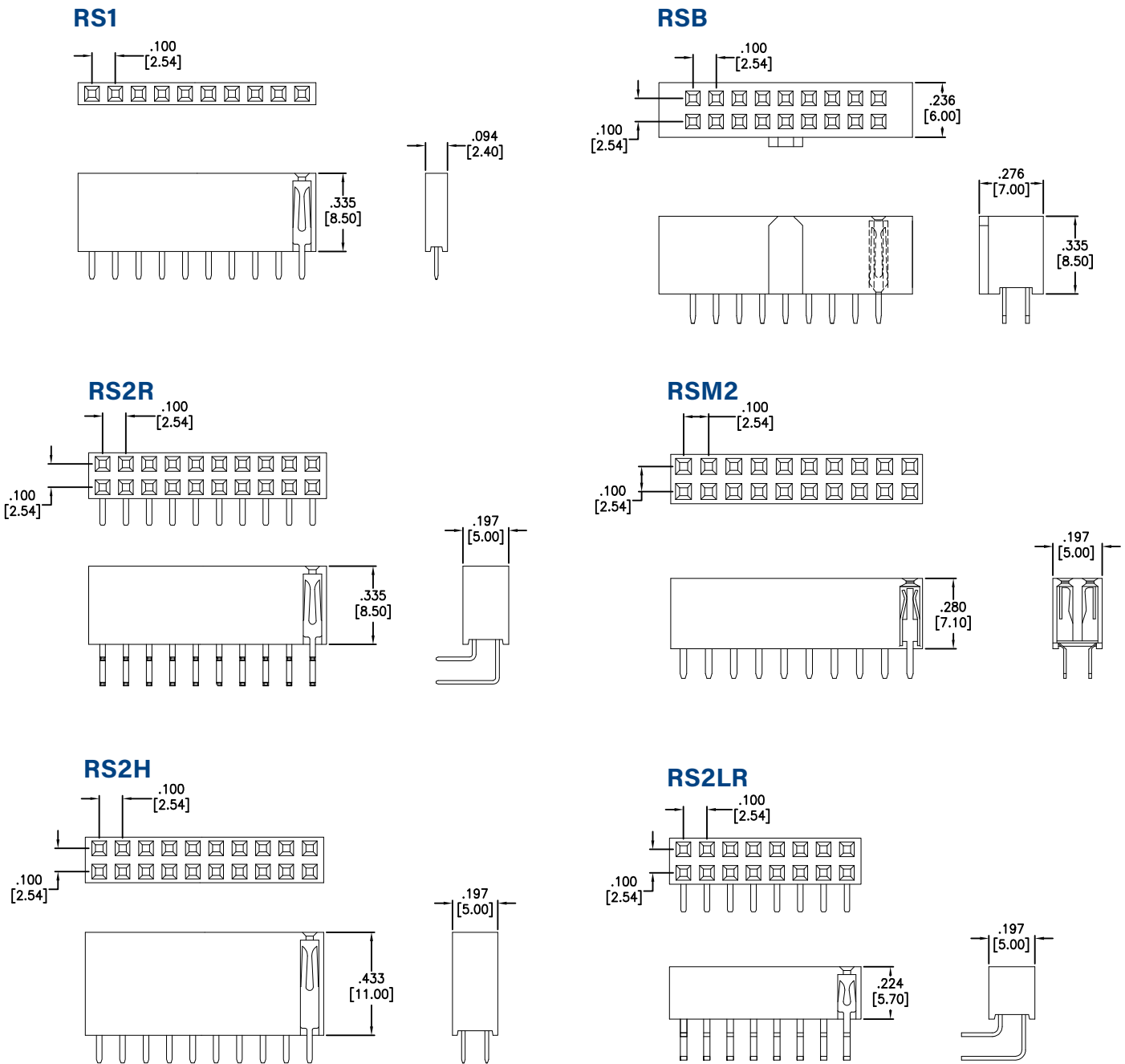

| PART NUMBER CONFIGURATION | | | |
|---|--|--|---|
| RS1 | - 10 - | G - | P |
| SERIES | POSITIONS | PLATING | OPTIONS |
| RS1 = Single row vertical mount receptacle .335 [8.50] Insulator height | 02 thru 40 (single row) | G = Gold plated | Add designator(s) to end of part number SMT = SMT Dual row with Hi-Temp insulator SMT-A = SMT Single Row Type A with Hi-Temp insulator SMT-B = SMT Single Row Type B with Hi-Temp insulator P = Optional guide peg on SMT version HT = Hi-Temp Insulator (thru-hole products only) T/R = Tape & Reel packaging PB = Polarizing Bump PP = Pick and place cap |
| RS1R = Single row right angle mount receptacle .335 [8.50] Insulator height | 04 thru 80 (dual row) | T = Tin plated | |
| RS2 = Dual row vertical mount receptacle .335 [8.50] Insulator height | 08 thru 120 (four row) | SG = Gold plating in contact area | |
| RS2R = Dual row right angle mount receptacle .335 [8.50] Insulator height | | tin plating on solder tails | |
| RS2H = Dual row vertical mount receptacle .433 [11.00] Insulator height | | | |
| RSB = Dual row straight PCB mount with polarization bump and keyed corner contacts .335 [8.50] Insulator height | | | |
| RSBR = Dual row right angle PCB mount with polarization bump and keyed corner contacts .335 [8.50] Insulator height | | | |
| RSM1 = Single row surface mount .280 [7.10] Insulator height | | | |
| RSM2 = Dual row surface mount .280 [7.10] Insulator height | | | |
| RS2L = Dual row vertical mount receptacle .224 [5.70] Insulator height | | | |
| RS2LR = Dual row right angle mount receptacle .224 [5.70] Insulator height | | | |

| PART NUMBER | PITCH | ROWS | PLATING | MOUNTING ORIENTATION | PRODUCT DATA |
|-------------------|-----------------|------------|----------------|--------------------------|----------------------|
| RS1-XX-G | 0.100" [2.54mm] | Single Row | Gold | Vertical Through Hole | View |
| RS1-XX-SG | 0.100" [2.54mm] | Single Row | Selective Gold | Vertical Through Hole | View |
| RS1-XX-T | 0.100" [2.54mm] | Single Row | Tin | Vertical Through Hole | View |
| RS2-XX-G | 0.100" [2.54mm] | Dual Row | Gold | Vertical Through Hole | View |
| RS2-XX-SG | 0.100" [2.54mm] | Dual Row | Selective Gold | Vertical Through Hole | View |
| RS2-XX-T | 0.100" [2.54mm] | Dual Row | Tin | Vertical Through Hole | View |
| RS2BE-XX-G-SMT | 0.100" [2.54mm] | Dual Row | Gold | Vertical Surface Mount | View |
| RS2BE-XX-SG-SMT-P | 0.100" [2.54mm] | Dual Row | Selective Gold | Vertical Surface Mount | View |
| RS2BE-XX-T-SMT-PP | 0.100" [2.54mm] | Dual Row | Tin | Vertical Surface Mount | View |
| RS2BR-XX-G | 0.100" [2.54mm] | Dual Row | Gold | Right Angle Through Hole | View |
| RS2BR-XX-SG | 0.100" [2.54mm] | Dual Row | Selective Gold | Right Angle Through Hole | View |
| RS2BR-XX-T-HT | 0.100" [2.54mm] | Dual Row | Tin | Right Angle Through Hole | View |
| RS2R-XX-SG | 0.100" [2.54mm] | Dual Row | Selective Gold | Right Angle Through Hole | View |

Receptacle Strips

.100" [2.54MM] SINGLE AND DUAL ROW ELEVATED



FEATURES & SPECIFICATIONS

FEATURES:
Single and dual row
.100" [2.54mm] pitch
Positions: 1 to 80
Elevated
Broad range of sizes and profiles
Contact systems with high normal force
Choice of contact plating
SMT pick & place option
Optional Tape & reel packaging

MATING CONNECTORS:
Adam Tech PH series .100" pitch pin headers and all industry standard pin headers with a .025" (0.64mm) square pin.

PACKAGING:
Anti-ESD plastic bags or tubes
Tape and Reel available for SMT option

APPROVALS AND CERTIFICATIONS:
UL Recognized File no. E224053

SPECIFICATIONS:
Material:
Insulator: PBT, glass reinforced, rated UL94V-0

Optional Hi-Temp insulator: Nylon 6T, rated UL94V-0
Insulator Color: Black
Contacts: Phosphor Bronze

Contact Plating:
G = Gold over nickel underplate overall
SG = Gold over nickel underplate on contact area, tin over copper underplate on tails.
T = Tin over copper underplate overall

Electrical:
Operating voltage: 250V AC max.
Current rating: 3 Amps max.
Contact resistance: 20 mΩ max. initial
Insulation resistance: 5000 MΩ min.
Dielectric withstanding voltage: 1000V AC for 1 minute

Mechanical:
Insertion force: 0.375 lbs per contact max.
Withdrawal force: 0.125 lbs per contact min.
Mating durability: 500 cycles min.

Temperature Rating:
Operating temperature: -40°C to +105°C

| PART NUMBER CONFIGURATION | | | | |
|--|---|--|---|-------------|
| RSE1 - 1 - 20 - G - X | | | | |
| SERIES | HEIGHT | POSITIONS | PLATING | TAIL LENGTH |
| RSE1 = Single row vertical elevated socket strip RSE2 = Dual row vertical elevated socket strip | 1 = .433 [11.0] 2 = .531 [13.50] 3 = .630 [16.0] | 01 thru 40 (single row) 02 thru 80 (dual row) | G = Gold plated T = Tin plated SG = Gold plating in contact area tin plating on solder tails | See Drawing |

RSE1 (SINGLE ROW)

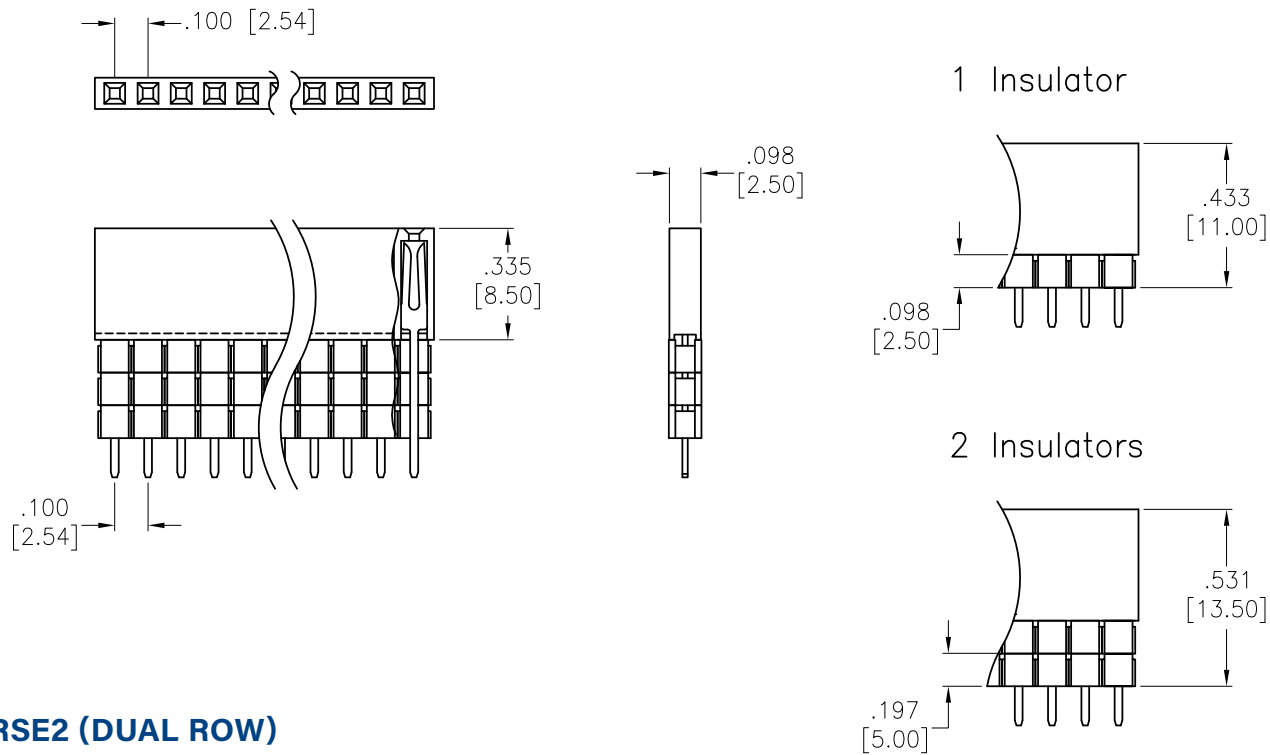

RSE2 (DUAL ROW)

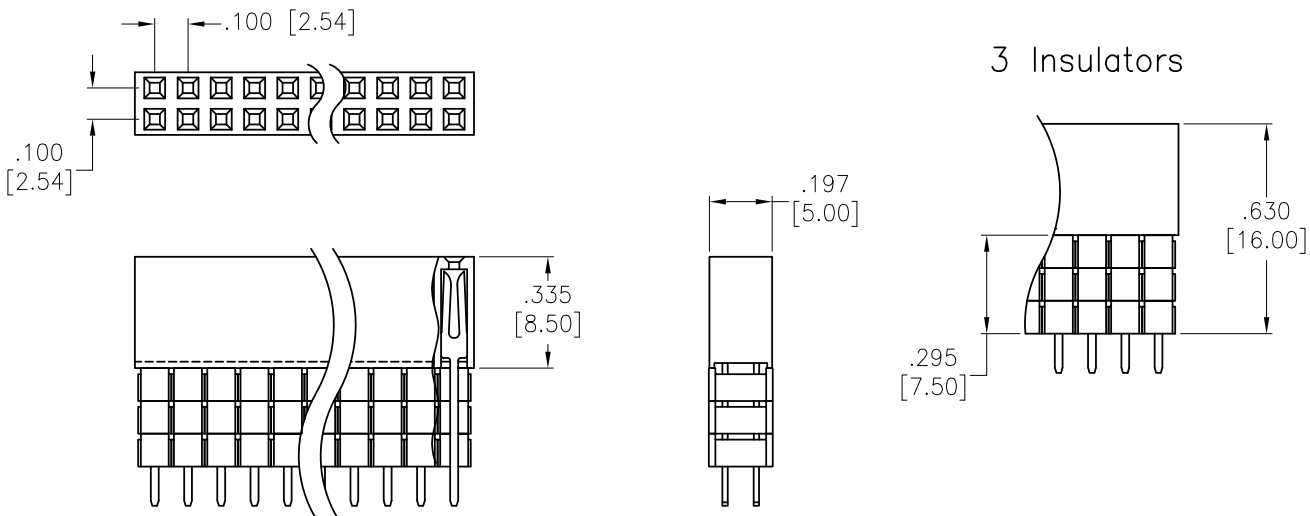

| PART NUMBER | PITCH | ROWS | PLATING | MOUNTING ORIENTATION | PRODUCT DATA |
|-------------------------------|-----------------|------------|---------|-----------------------|----------------------|
| RSE1-1-XX-G-X | 0.100" [2.54mm] | Single Row | Gold | Vertical Through Hole | View |
| RSE1-2-XX-G-X | 0.100" [2.54mm] | Single Row | Gold | Vertical Through Hole | View |
| RSE1-3-XX-G-X | 0.100" [2.54mm] | Single Row | Gold | Vertical Through Hole | View |
| RSE2-1-XX-G-X | 0.100" [2.54mm] | Dual Row | Gold | Vertical Through Hole | View |
| RSE2-2-XX-G-X | 0.100" [2.54mm] | Dual Row | Gold | Vertical Through Hole | View |
| RSE2-3-XX-G-X | 0.100" [2.54mm] | Dual Row | Gold | Vertical Through Hole | View |



Adam Tech SATA and eSATA series Serial ATA connectors combine hot-plug capability with a combination of power and signal contacts in a blind-mate design. They are ideal for connecting disc drives to backplanes in servers or network equipment. Adam Tech SATA connectors are designed with differential-pair signaling technology and are precision manufactured to consistently perform at speeds up to 3.0 Gbits/s.

FEATURES & SPECIFICATIONS

- FEATURES:
Meets SCA Interconnection Standards
40P Fiber Channel and 80P SCSI compatible
Interchangeable Industry Standard Design
- MATING CONNECTORS:
Adam Tech SATA & eSATA series plugs and all industry standard SATA plugs.
- PACKAGING:
Anti-ESD plastic trays or tubes
- APPROVALS AND CERTIFICATIONS:
UL Recognized File no. E224053
- SPECIFICATIONS:
- Material:
Insulator: Hi-Temp thermoplastic, glass filled, rated UL94V-0

- Insulator Color: Black
Contacts: Phosphor Bronze
- Plating:
Gold over nickel underplate on mating area, tin over copper underplate on tails
- Electrical:
Operating Voltage: 30V AC
Current Rating: 1.5 Amps Max.
Contact Resistance: 30 mΩ Max. initial
Insulation Resistance: 1000 MΩ Min.
Dielectric Withstanding Voltage: 500V AC for 1 Minute
- Mechanical:
Insertion force: 10.20 lbs max.
Withdrawal force: 2.25 lbs min.
- Temperature Rating:
Operating Temperature: -55°C to +85°C
Soldering process temperature: 260°C

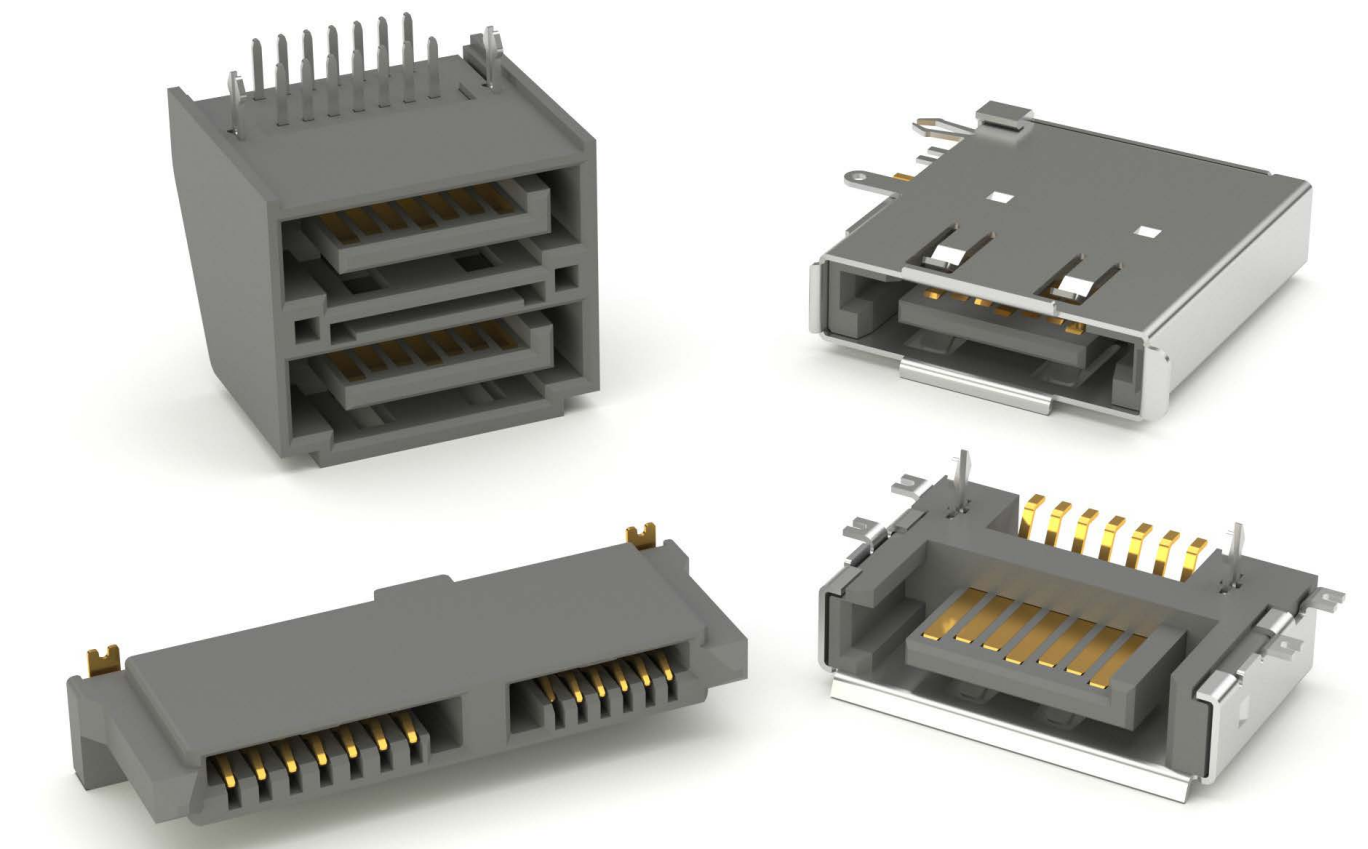

Table with 5 columns: SATA, A, PL, VT, K. It details the part number configuration with series, body style, polarization, mounting, and options.

Table with 6 columns: PART NUMBER, GENDER, MOUNTING ORIENTATION, STYLE, POLARIZATION, PRODUCT DATA. It lists various connector models like SATA-3A-PL-VT-K, SATA-A-7P-F-OM, etc., with their respective specifications and links to product data.

| PART NUMBER | GENDER | MOUNTING ORIENTATION | STYLE | POLARIZATION | PRODUCT DATA |
|----------------------------|--------|---------------------------|--------|---------------------|----------------------|
| SATA-A8-PM-SM-30 | Male | Straddle Mount | Dual | Middle Polarization | View |
| SATA-A9-PR-RT-15 | Male | Right Angle Surface Mount | Single | Right Polarization | View |
| SATA-A9-PR-RT-F-S-15 | Male | Solder Type | Single | Right Polarization | View |
| SATA-B-PL-SMT-K-BL | Male | Right Angle Surface Mount | Single | Left Polarization | View |
| SATA-B-PR-RT | Male | Right Angle Thru Hole | Single | Right Polarization | View |
| SATA-C-PL-SMT-K | Male | Right Angle Surface Mount | Single | Left Polarization | View |
| SATA-C-PR-SMT-K-15 | Male | Right Angle Surface Mount | Single | Right Polarization | View |
| SATA-C-PR-VT-BL-15 | Male | Vertical Thru Hole | Single | Right Polarization | View |
| SATA-C-PR-VT-P-L1-15 | Male | Vertical Thru Hole | Single | Right Polarization | View |
| SATA-C1-PR-SMT-K-15 | Male | Right Angle Surface Mount | Single | Right Polarization | View |
| SATA-C2-PR-VT-SMT-K | Male | Vertical Surface Mount | Single | Right Polarization | View |
| SATA-CH-A-15P | Female | Crimp and poke | Single | No Polarization | View |
| SATA-CH-B-15P | Female | Crimp and poke | Single | No Polarization | View |
| SATA-CTA-SG-R | Female | | Single | | View |
| SATA-CTB-SG-R | Female | | Single | | View |
| SATA-D-PL-RT | Male | Right Angle Thru Hole | Dual | Left Polarization | View |
| SATA-D-PL-SMT-S-K | Male | Right Angle Surface Mount | Dual | Left Polarization | View |
| SATA-D-PL-SMT-S-OB-TR | Male | Right Angle Surface Mount | Dual | Left Polarization | View |
| SATA-D-SMT-FS-001 | Male | Right Angle Surface Mount | Dual | Left Polarization | View |
| SATA-E-PR-SMT-K | Male | Right Angle Surface Mount | Dual | Left Polarization | View |
| SATA-F-PL-VT-K-P | Male | Vertical Thru Hole | Dual | Left Polarization | View |
| SATA-G-PM-001 | Male | SMT Straddle Mount | Dual | Middle Polarization | View |
| SATA-G-PM-SM | Male | Straddle Mount | Dual | Middle Polarization | View |
| SATA-G-PM-SM-PDG | Male | SMT Straddle Mount | Dual | Middle Polarization | View |
| SATA-G-PM-SMT | Male | Vertical Surface Mount | Dual | Middle Polarization | View |
| SATA-G-PM-SMT-PDG | Male | Vertical Surface Mount | Dual | Middle Polarization | View |
| SATA-G-PM-VT-15 | Male | Vertical Thru Hole | Dual | Middle Polarization | View |
| SATA-G1-PM-SMT | Female | Vertical Surface Mount | Dual | Middle Polarization | View |
| SATA-G2-PM-SMT-RT | Female | Right Angle Surface Mount | Dual | Middle Polarization | View |
| SATA-G2-PM-SMT-RT-15 | Female | Right Angle Surface Mount | Dual | Middle Polarization | View |
| SATA-G2-PM-SMT-RT-5 | Female | Right Angle Surface Mount | Dual | Middle Polarization | View |
| SATA-G2-PM-SMT-RT-R-15 | Female | Right Angle Surface Mount | Dual | Middle Polarization | View |
| SATA-G3-PM-F-OM | Female | Solder Overmolding Type | Dual | Middle Polarization | View |
| SATA-G4-PM-SMT-RA-TR | Male | Right Angle Surface Mount | Dual | Middle Polarization | View |
| SATA-H-PM-RT-15 | Female | Right Angle Thru Hole | Dual | Middle Polarization | View |
| SATA-H-PM-SMT | Female | Right Angle Surface Mount | Dual | Middle Polarization | View |
| SATA-H-PM-SMT-FS-PG-R | Female | Right Angle Surface Mount | Dual | Middle Polarization | View |
| SATA-J-NP-RT-P-S-PG-1 | Male | Right Angle Thru Hole | Single | No Polarization | View |
| SATA-J-NP-RT-P-S-PG-2 | Male | Right Angle Thru Hole | Single | No Polarization | View |
| SATA-J-NP-SMT-P-S-PG | Male | Right Angle Surface Mount | Single | No Polarization | View |
| SATA-J-NP-SMT-P-S-PG-15 | Male | Right Angle Surface Mount | Single | No Polarization | View |
| SATA-J-NP-SMT-P-S-PG-15-TR | Male | Right Angle Surface Mount | Single | No Polarization | View |
| SATA-J-NP-SMT-P-S-PG-TR | Male | Right Angle Surface Mount | Single | No Polarization | View |
| SATA-M-PM-SM | Female | Straddle Mount | Dual | Middle Polarization | View |

| PART NUMBER | GENDER | MOUNTING ORIENTATION | STYLE | POLARIZATION | PRODUCT DATA |
|---------------------------|--------|-------------------------------|--------|---------------------|----------------------|
| SATA-M-PM-VT | Female | Vertical Thru Hole | Dual | Middle Polarization | View |
| SATA-N-PM-VT-02 | Female | Vertical Thru Hole | Dual | Middle Polarization | View |
| SATA-N-PM-VT-03-15 | Female | Vertical Thru Hole | Dual | Middle Polarization | View |
| SATA-N-PM-VT-04-15 | Female | Vertical Thru Hole | Dual | Middle Polarization | View |
| SATA-N-PM-VT-SMT-02 | Female | Vertical Surface Mount | Dual | Middle Polarization | View |
| SATA-P-PR-1-SMT | Male | Vertical Surface Mount | Single | Right Polarization | View |
| SATA-P-PR-1-SMT-15-KT-TR | Male | Vertical Surface Mount | Single | Right Polarization | View |
| SATA-P-PR-SMT | Male | Vertical Surface Mount | Single | Right Polarization | View |
| SATA-P-PR-SMT-15 | Male | Vertical Surface Mount | Single | Right Polarization | View |
| SATA-P-PR-SMT-G01 | Male | Vertical Surface Mount | Single | Right Polarization | View |
| SATA-P-PR-SMT-G03 | Male | Vertical Surface Mount | Single | Right Polarization | View |
| SATA-P-PR-SMT-KT-TR | Male | Vertical Surface Mount | Single | Right Polarization | View |
| SATA-P-PR-VT | Male | Vertical Thru Hole | Single | Right Polarization | View |
| SATA-Q-PM-SMT-30 | Male | Right Angle Surface Mount | Dual | Middle Polarization | View |
| SATA-Q-PM-SMT-R | Male | Right Angle Surface Mount | Dual | Middle Polarization | View |
| SATA-R-PM-SMT | Female | Vertical Surface Mount | Dual | Middle Polarization | View |
| SATA-R-PM-SMT-PP-TR | Female | Vertical Surface Mount | Dual | Middle Polarization | View |
| SATA-R-PM-VT | Female | Vertical Thru Hole | Dual | Middle Polarization | View |
| SATA-S-PM-SMT | Male | Right Angle Surface Mount | Dual | Middle Polarization | View |
| SATA-S1-PM-SMT-R-PP-HF-TR | Male | Right Angle Surface Mount | Dual | Middle Polarization | View |
| SATA-V-PM-RT | Female | Right Angle Surface Mount | Dual | Middle Polarization | View |
| SATA-W-NP-RA-X | Female | Right Angle Thru Hole | Single | No Polarization | View |
| SATA-W-NP-RU | Female | Right Angle Upright Thru Hole | Single | No Polarization | View |
| SATA-W-NP-VT-SMT | Female | | Single | No Polarization | View |
| SATA-Y-PR-SM | Male | Straddle Mount | Dual | Right Polarization | View |
| SATA-Z-PL-CM | Female | Solder Type | Single | Left Polarization | View |
| SATA-Z-PL-VT-PC-15 | Female | Vertical Thru Hole | Single | Left Polarization | View |

Adam Tech Shrouded Headers are a dual row shrouded header for use with dual row IDC female socket connectors. Our low profile, space saving design has a center slot for the socket's polarization bump. Adam Tech's Box Headers are available in Straight PCB Mount, Right Angle PCB Mount and SMT Mounting. Plating options include choice of Gold, Tin or Selective Gold. SMT versions are manufactured with a Hi-Temp insulator. Additional options include latches and custom pin lengths.

FEATURES & SPECIFICATIONS

FEATURES:

- Elevated for Stacking applications
- Low Profile design
- Straight, Right Angle & SMT mounting options
- Standard or customer specified Stacking Heights & PCB tail lengths

PACKAGING:

- Anti-ESD plastic trays

APPROVALS AND CERTIFICATIONS:

- UL Recognized File no. E224053

SPECIFICATIONS:

Material:

- Insulator: PBT, glass reinforced, rated UL94V-0
- Optional Hi-Temp insulator: Nylon 6T, rated UL94V-0
- Insulator Color: Black (Gray optional)
- Contacts: Brass

Plating:

- U = Gold over nickel underplate
- SG = Gold over nickel underplate on contact area, tin over copper underplate on tails.
- T = Tin over copper underplate overall

Temperature Rating:

- Operating temperature: -40°C to +105°C

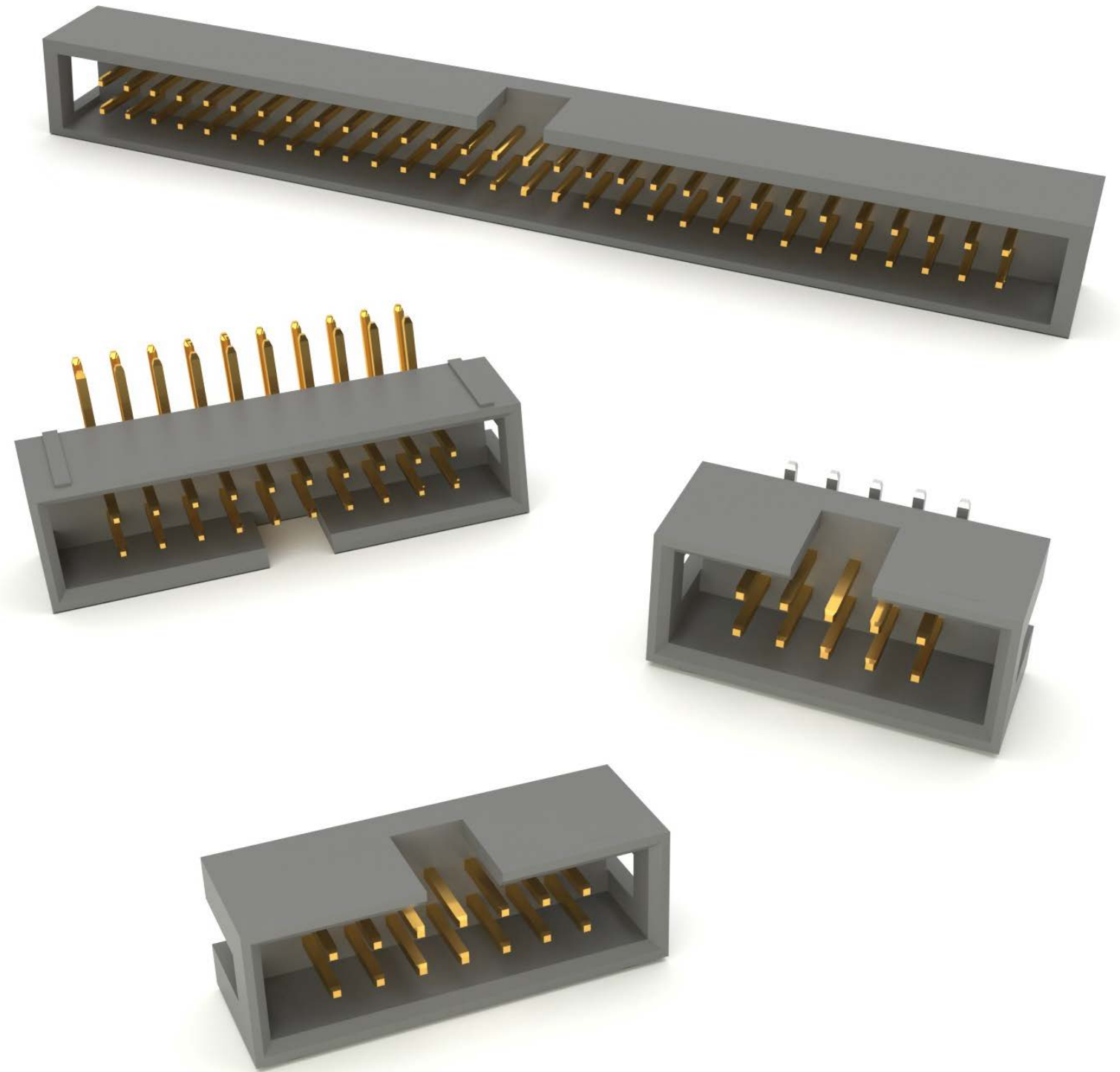

FEATURES & SPECIFICATIONS

FEATURES:

Dual row
.050" [1.27mm] pitch
Positions: 10 to 100
Elevated for Stacking applications
Low Profile design
Straight, Right Angle & SMT mounting options
Standard or customer specified Stacking
Heights & PCB tail lengths

MATING SOCKETS:

Mates with all industry standard .050" [1.27mm] pitch dual row IDC sockets.

PACKAGING:

Anti-ESD plastic trays

APPROVALS AND CERTIFICATIONS:

UL Recognized File no. E224053

SPECIFICATIONS:

Material:

Insulator: PBT, glass reinforced, rated UL94V-0

Optional Hi-Temp insulator: Nylon 6T, rated UL94V-0
Insulator Color: Black (Gray optional)
Contacts: Brass

Plating:

U = Gold over nickel underplate
SG = Gold over nickel underplate on contact area, tin over copper underplate on tails.
T = Tin over copper underplate overall

Electrical:

Operating voltage: 250V AC max.
Current rating: 1 Amp max
Contact resistance: 20 mΩmax. initial
Insulation resistance: 5000 MΩmin.
Dielectric withstanding voltage: 1000V AC for 1 minute

Mechanical:

Mating durability: 500 cycles min.

Temperature Rating:

Operating temperature: -40°C to +105°C

PART NUMBER CONFIGURATION

| HBHR | - | 20 | - | V | - | SG | - | SMT |
|---|---|--|---|---|---|--|---|---|
| SERIES | | POSITIONS | | MOUNTING ANGLE | | CONTACT PLATING | | OPTIONS: |
| HBHR-B = Box header .050" x .050" H= .213 [5.40] , W= .201 [5.10] B2 = H= .213 [5.40] , W= .197 [5.00] | | 10, 20, 30, 40, 50, 60, 70, 80, 90, 100 | | V = Straight Mount H = Right Angle Mount | | G = Gold plated SG = Gold plating in contact area, Tin plated solder tails T = Tin plated | | Add designator(s) to end of part number SMT = Surface mount leads with Hi-Temp insulator HT = Hi-Temp insulator for Hi-Temp soldering processes up to 260°C (Add this option for thru-hole products only. All SMT products are manufactured with Hi-Temp insulators) P = With Peg PP = With Cap T/R = Tape & Reel packaging |
| HBHR-A = Box header .050" x .100" H= .217 [5.50] , W= .327 [8.30] A1 = H= .228 [5.80] , W= .323 [8.20] | | | | | | | | |

| PART NUMBER | CENTERLINE | POSITIONS | MOUNTING ORIENTATION | PLATING | PRODUCT DATA |
|-------------------|---------------|-----------|---------------------------|----------------|----------------------|
| HBHR-A-XX-VG | .050" x .100" | 08-64 | Vertical, Through Hole | Gold | View |
| HBHR-A1-XX-VG-HT | .050" x .100" | 08-64 | Vertical, Through Hole | Gold | View |
| HBHR-B-XX-HG | .050" x .050" | 08-64 | Right Angle, Through Hole | Gold | View |
| HBHR-B-XX-VG | .050" x .050" | 08-64 | Vertical, Through Hole | Gold | View |
| HBHR-B-XX-VSG | .050" x .050" | 08-64 | Vertical, Through Hole | Selective Gold | View |
| HBHR-B-XX-VT-SMT | .050" x .050" | 08-64 | Vertical, Surface Mount | Tin | View |
| HBHR-B2-XX-VG-SMT | .050" x .050" | 04-100 | Vertical, Surface Mount | Gold | View |

HBHR-B

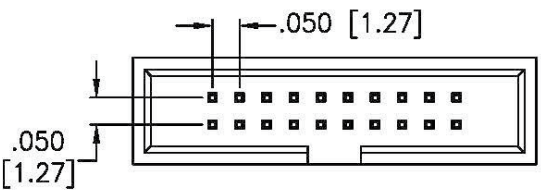

HBHR-B (.050" X .050")
VERTICAL THROUGH HOLE

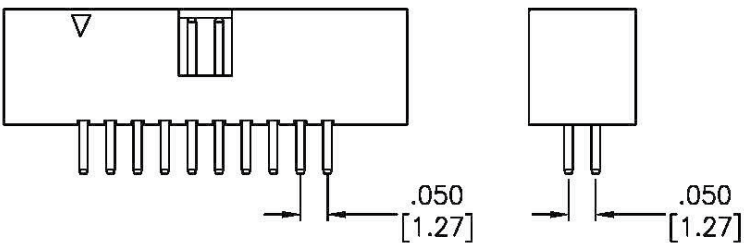

HBHR-B (.050" X .050")
VERTICAL SMT

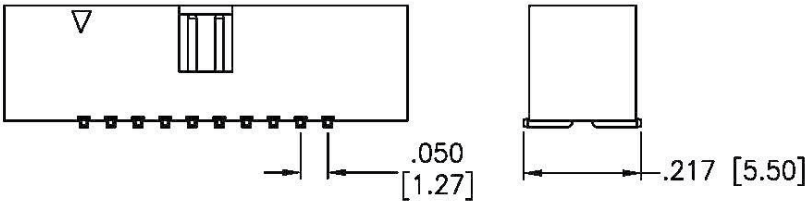

HBHR-A

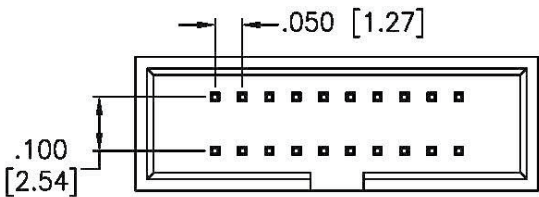

HBHR-A (.050" X .100")
VERTICAL THROUGH HOLE

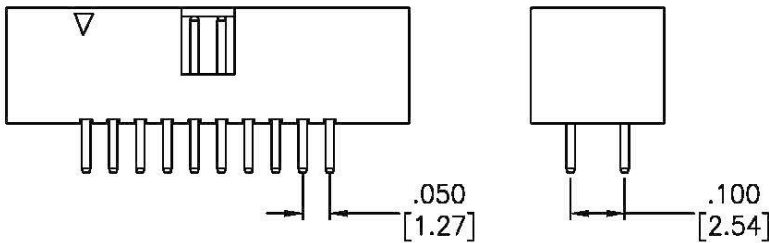

HBHR-A (.050" X .100")
R/A THROUGH HOLE

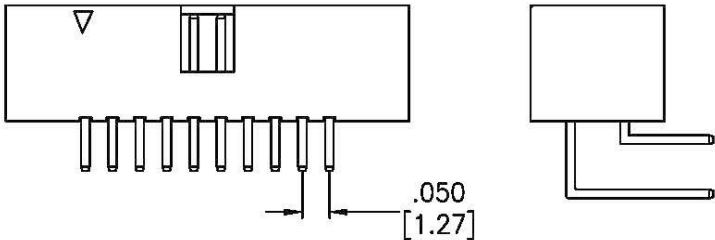

HBHR-A (.050" X .100")
VERTICAL SMT

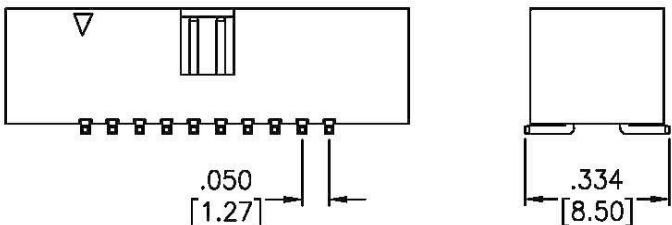

FEATURES & SPECIFICATIONS

FEATURES:

Dual row
.079" [2.0mm] pitch
Positions: 8 to 64
Elevated for Stacking applications
Low Profile design
Straight, Right Angle & SMT mounting options
Standard or customer specified Stacking
Heights & PCB tail lengths

MATING SOCKETS:

Mates with all industry standard .079" [2.0mm] pitch dual row IDC sockets.

PACKAGING:

Anti-ESD plastic trays

APPROVALS AND CERTIFICATIONS:

UL Recognized File no. E224053

SPECIFICATIONS:

Material:

Insulator: PBT, glass reinforced, rated UL94V-0
Optional Hi-Temp insulator: Nylon 6T, rated UL94V-0
Insulator Color: Black (Gray optional)
Contacts: Brass

Plating:

U = Gold over nickel underplate
SG = Gold over nickel underplate on contact area, tin over copper underplate on tails.
T = Tin over copper underplate overall

Electrical:

Operating voltage: 250V AC max.
Current rating: 1 Amp max
Contact resistance: 20 mΩmax. initial
Insulation resistance: 5000 MΩmin.
Dielectric withstanding voltage: 1000V AC for 1 minute

Mechanical:

Mating durability: 500 cycles min.

Temperature Rating:

Operating temperature: -40°C to +105°C

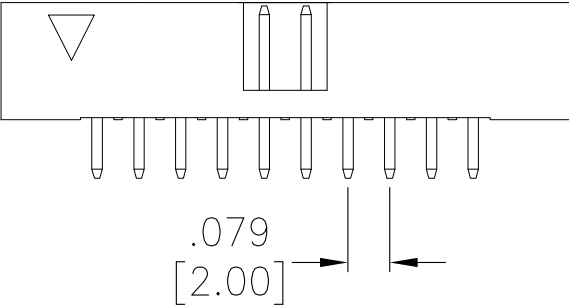
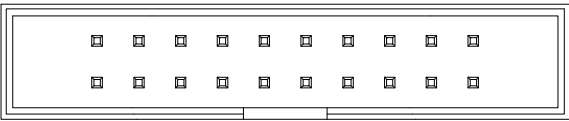

VERTICAL

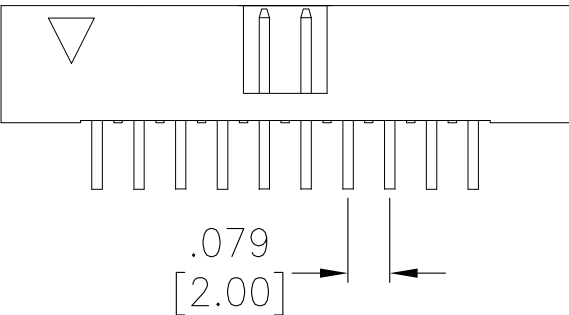
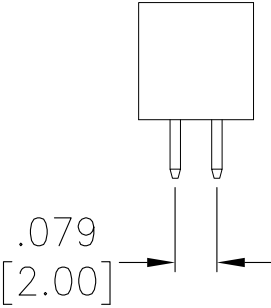

RIGHT ANGLE

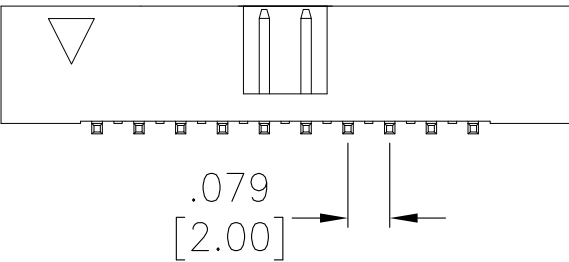
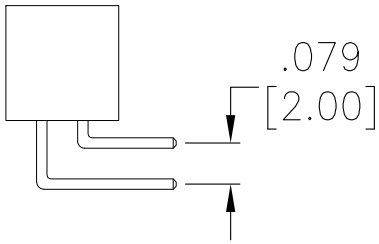

VERTICAL SMT

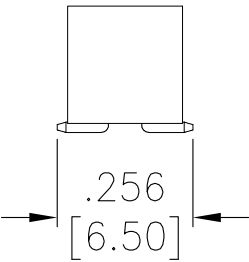

| PART NUMBER CONFIGURATION | | | | | | | | | | |
|--|--|----|---|---|--|---|---|---|---|-----|
| 2BHR | - | 20 | - | V | - | U | - | A | - | SMT |
| SERIES | POSITIONS | | MOUNTING ANGLE | CONTACT PLATING | PIN LENGTHS | | OPTIONS: | | | |
| 2BHR = 2mm Box Header 2BHR-A = 2mm Box Header W6.50*H6.05mm 2BHR-A (SS) = 2mm Box Header W6.30*H6.40mm (window) 2BHR-A1 (SS) = 2mm Box Header W6.30*H6.40mm 2BHR-A2 (SS) = 2mm Box Header W6.30*H6.40mm (window center) 2BHR-A3 = 2mm Box Header W5.50*H5.75mm | 08, 10, 14, 16, 20, 24, 26, 30, 34, 40, 44, 50, 60, 64 | | V = Straight Mount H = Right Angle Mount | U = Gold plated SG = Gold plating in contact area, Tin plated solder tails T = Tin plated | A = Standard length solder tail B = Special length, customer specified .XXX = Customized Solder tail length SMT = Surface Mount | | Add designator(s) to end of part number 15 = 15 μin gold plating in contact area 30 = 30 μin gold plating in contact area GY = Gray color insulator HT = Hi-Temp insulator for Hi-Temp soldering processes up to 260°C (Add this option for thru-hole products only. All SMT products are manufactured with Hi-Temp insulators) P = With Peg PP = With Cap T/R = Tape & Reel packaging SS = Side Slots BL = With BoardLocks | | | |

Shrouded Headers

.079” [2.0MM], DUAL ROW



| PART NUMBER | CENTERLINE | POSITIONS | MOUNTING ORIENTATION | PLATING | PRODUCT DATA |
|-----------------------------------|----------------|-----------|---------------------------|----------------|----------------------|
| 2BHR-20-HSGA-USB3-X20 | .079" [2.00mm] | 08-64 | Right Angle, Through Hole | Selective Gold | View |
| 2BHR-20-VUA-USB3-X20 | .079" [2.00mm] | 08-64 | Vertical, Through Hole | Gold | View |
| 2BHR-34-VSG-SMT-PP-TR | .079" [2.00mm] | 08-64 | Vertical, Surface Mount | Gold | View |
| 2BHR-34-VSG-SMT-TR | .079" [2.00mm] | 08-64 | Vertical, Surface Mount | Selective Gold | View |
| 2BHR-34-VU-SMT-PP-TR | .079" [2.00mm] | 08-64 | Vertical, Surface Mount | Gold | View |
| 2BHR-34-VU-SMT-TR | .079" [2.00mm] | 08-64 | Vertical, Surface Mount | Gold | View |
| 2BHR-A-XX-VSGA-SS-SMT-15-P-PP-TR | .079" [2.00mm] | 08-64 | Vertical, Surface Mount | Selective Gold | View |
| 2BHR-A1-XX-VSGA-SS-SMT-15-P-PP-TR | .079" [2.00mm] | 08-64 | Vertical, Surface Mount | Selective Gold | View |
| 2BHR-A2-XX-HSGA-SS-15 | .079" [2.00mm] | 08-64 | Right Angle, Through Hole | Selective Gold | View |
| 2BHR-A2-XX-VSGA-SS-15 | .079" [2.00mm] | 08-64 | Vertical, Through Hole | Selective Gold | View |
| 2BHR-A2-XX-VUA-SS | .079" [2.00mm] | 08-64 | Vertical, Through Hole | Gold | View |
| 2BHR-A3-XX-VSGA-SMT | .079" [2.00mm] | 08-64 | Vertical, Surface Mount | Selective Gold | View |
| 2BHR-A3-XX-VUA-SMT | .079" [2.00mm] | 08-64 | Vertical, Surface Mount | Gold | View |
| 2BHR-A3-XX-VUA-SMT-PP | .079" [2.00mm] | 08-64 | Vertical, Surface Mount | Gold | View |
| 2BHR-XX-HSGA-HT | .079" [2.00mm] | 08-64 | Right Angle, Through Hole | Selective Gold | View |
| 2BHR-XX-HSGA-HT-10 | .079" [2.00mm] | 08-64 | Right Angle, Through Hole | Selective Gold | View |
| 2BHR-XX-HSGA-HT-15 | .079" [2.00mm] | 08-64 | Right Angle, Through Hole | Selective Gold | View |
| 2BHR-XX-HSGA-SS | .079" [2.00mm] | 08-64 | Right Angle, Through Hole | Selective Gold | View |
| 2BHR-XX-HSGA-SS-15 | .079" [2.00mm] | 08-64 | Right Angle, Through Hole | Selective Gold | View |
| 2BHR-XX-HSGA-SS-30 | .079" [2.00mm] | 08-64 | Right Angle, Through Hole | Selective Gold | View |
| 2BHR-XX-HSGB-094-HT | .079" [2.00mm] | 08-64 | Right Angle, Through Hole | Selective Gold | View |
| 2BHR-XX-HSGB-094-HT-15 | .079" [2.00mm] | 08-64 | Right Angle, Through Hole | Selective Gold | View |
| 2BHR-XX-HSGMA-SS | .079" [2.00mm] | 08-64 | Right Angle, Through Hole | Selective Gold | View |
| 2BHR-XX-HSGMA-SS-30 | .079" [2.00mm] | 08-64 | Right Angle, Through Hole | Selective Gold | View |
| 2BHR-XX-HTA | .079" [2.00mm] | 08-64 | Right Angle, Through Hole | Tin | View |
| 2BHR-XX-HUA | .079" [2.00mm] | 08-64 | Right Angle, Through Hole | Gold | View |
| 2BHR-XX-HUA-30 | .079" [2.00mm] | 08-64 | Right Angle, Through Hole | Gold | View |
| 2BHR-XX-HUA-HT | .079" [2.00mm] | 08-64 | Right Angle, Through Hole | Gold | View |
| 2BHR-XX-HUA-HT-15 | .079" [2.00mm] | 08-64 | Right Angle, Through Hole | Gold | View |
| 2BHR-XX-HUA-HT-30 | .079" [2.00mm] | 08-64 | Right Angle, Through Hole | Gold | View |
| 2BHR-XX-HUA-SS | .079" [2.00mm] | 08-64 | Right Angle, Through Hole | Gold | View |
| 2BHR-XX-HUA-SS-15 | .079" [2.00mm] | 08-64 | Right Angle, Through Hole | Gold | View |
| 2BHR-XX-HUA-SS-30 | .079" [2.00mm] | 08-64 | Right Angle, Through Hole | Gold | View |
| 2BHR-XX-HUA-SS-TR | .079" [2.00mm] | 08-64 | Right Angle, Through Hole | Gold | View |
| 2BHR-XX-HUB-094-HT-15 | .079" [2.00mm] | 08-64 | Right Angle, Through Hole | Gold | View |
| 2BHR-XX-HUB-094-HT-30 | .079" [2.00mm] | 08-64 | Right Angle, Through Hole | Gold | View |
| 2BHR-XX-HUB-104-HT-30 | .079" [2.00mm] | 08-64 | Right Angle, Through Hole | Gold | View |
| 2BHR-XX-VSG-SMT | .079" [2.00mm] | 06-68 | Vertical, Surface Mount | Selective Gold | View |
| 2BHR-XX-VSG-SMT-PP-PT | .079" [2.00mm] | 06-68 | Vertical, Surface Mount | Selective Gold | View |
| 2BHR-XX-VSG-SMT-PP-TR | .079" [2.00mm] | 06-68 | Vertical, Surface Mount | Selective Gold | View |
| 2BHR-XX-VSGA | .079" [2.00mm] | 08-64 | Vertical, Through Hole | Selective Gold | View |
| 2BHR-XX-VSGA-15 | .079" [2.00mm] | 08-64 | Vertical, Through Hole | Selective Gold | View |
| 2BHR-XX-VSGA-HT | .079" [2.00mm] | 08-64 | Vertical, Through Hole | Selective Gold | View |

| PART NUMBER | CENTERLINE | POSITIONS | MOUNTING ORIENTATION | PLATING | PRODUCT DATA |
|------------------------------|----------------|-----------|-------------------------|----------------|----------------------|
| 2BHR-XX-VSGA-PE | .079" [2.00mm] | 08-64 | Vertical, Through Hole | Selective Gold | View |
| 2BHR-XX-VSGA-SMT | .079" [2.00mm] | 08-64 | Vertical, Surface Mount | Selective Gold | View |
| 2BHR-XX-VSGA-SMT-15-PP-TR | .079" [2.00mm] | 08-64 | Vertical, Surface Mount | Selective Gold | View |
| 2BHR-XX-VSGA-SMT-30 | .079" [2.00mm] | 08-64 | Vertical, Surface Mount | Selective Gold | View |
| 2BHR-XX-VSGA-SS-15 | .079" [2.00mm] | 08-64 | Vertical, Through Hole | Selective Gold | View |
| 2BHR-XX-VSGA-SS-30 | .079" [2.00mm] | 08-64 | Vertical, Through Hole | Selective Gold | View |
| 2BHR-XX-VSGA-SS-SMT | .079" [2.00mm] | 08-64 | Vertical, Surface Mount | Selective Gold | View |
| 2BHR-XX-VSGA-SS-SMT-15-PP-TR | .079" [2.00mm] | 08-64 | Vertical, Surface Mount | Selective Gold | View |
| 2BHR-XX-VSGA-SS-SMT-P-PP-TR | .079" [2.00mm] | 08-64 | Vertical, Surface Mount | Selective Gold | View |
| 2BHR-XX-VSGA-SS-SMT-P-TI51 | .079" [2.00mm] | 08-64 | Vertical, Surface Mount | Selective Gold | View |
| 2BHR-XX-VTA | .079" [2.00mm] | 08-64 | Vertical, Through Hole | Tin | View |
| 2BHR-XX-VTA-PE | .079" [2.00mm] | 08-64 | Vertical, Through Hole | Tin | View |
| 2BHR-XX-VTA-SMT | .079" [2.00mm] | 08-64 | Vertical, Surface Mount | Tin | View |
| 2BHR-XX-VU-SMT | .079" [2.00mm] | 08-64 | Vertical, Surface Mount | Gold | View |
| 2BHR-XX-VU-SMT-30 | .079" [2.00mm] | 08-64 | Vertical, Surface Mount | Gold | View |
| 2BHR-XX-VU-SMT-BL | .079" [2.00mm] | 08-64 | Vertical, Surface Mount | Gold | View |
| 2BHR-XX-VUA | .079" [2.00mm] | 08-64 | Vertical, Through Hole | Gold | View |
| 2BHR-XX-VUA-HT | .079" [2.00mm] | 08-64 | Vertical, Through Hole | Gold | View |
| 2BHR-XX-VUA-HT-20 | .079" [2.00mm] | 08-64 | Vertical, Through Hole | Gold | View |
| 2BHR-XX-VUA-HT-30 | .079" [2.00mm] | 08-64 | Vertical, Through Hole | Gold | View |
| 2BHR-XX-VUA-PE | .079" [2.00mm] | 08-64 | Vertical, Through Hole | Gold | View |
| 2BHR-XX-VUA-PP-TR | .079" [2.00mm] | 08-64 | Vertical, Through Hole | Gold | View |
| 2BHR-XX-VUA-SMT | .079" [2.00mm] | 08-64 | Vertical, Surface Mount | Gold | View |
| 2BHR-XX-VUA-SMT-20 | .079" [2.00mm] | 08-64 | Vertical, Surface Mount | Gold | View |
| 2BHR-XX-VUA-SMT-20-TR | .079" [2.00mm] | 08-64 | Vertical, Surface Mount | Gold | View |
| 2BHR-XX-VUA-SMT-PP-TR | .079" [2.00mm] | 08-64 | Vertical, Surface Mount | Gold | View |
| 2BHR-XX-VUA-SS | .079" [2.00mm] | 08-64 | Vertical, Through Hole | Gold | View |
| 2BHR-XX-VUA-SS-15 | .079" [2.00mm] | 08-64 | Vertical, Through Hole | Gold | View |
| 2BHR-XX-VUA-SS-SMT-15-P-PP | .079" [2.00mm] | 08-64 | Vertical, Surface Mount | Gold | View |
| 2BHR-XX-VUA-SS-SMT-P | .079" [2.00mm] | 08-64 | Vertical, Surface Mount | Gold | View |
| 2BHR-XX-VUA-SS-SMT-P-PP | .079" [2.00mm] | 08-64 | Vertical, Surface Mount | Gold | View |
| 2BHR-XX-VUA-SS-SMT-P-PP-TR | .079" [2.00mm] | 08-64 | Vertical, Surface Mount | Gold | View |
| 2BHR-XX-VUA-SS-SMT-P-TR | .079" [2.00mm] | 08-64 | Vertical, Surface Mount | Gold | View |
| 2BHR-XX-VUB-138-HT | .079" [2.00mm] | 08-64 | Vertical, Through Hole | Gold | View |
| 2BHR-XX-VUB-165 | .079" [2.00mm] | 08-64 | Vertical, Through Hole | Gold | View |
| 2BHRE-XX-VSG-390-118 | .079" [2.00mm] | 06-68 | Vertical, Through Hole | Selective Gold | View |
| 2BHRE-XX-VU-335-110 | .079" [2.00mm] | 06-68 | Vertical, Through Hole | Gold | View |
| 2BHRE-XX-VU-605-225-20 | .079" [2.00mm] | 06-68 | Vertical, Through Hole | Gold | View |
| 2BHRE-XX-VU-748-130 | .079" [2.00mm] | 06-68 | Vertical, Through Hole | Gold | View |
| 2BHRE-XX-VU-766-085 | .079" [2.00mm] | 06-68 | Vertical, Through Hole | Gold | View |
| 2BHRS-XX-VSG-SMT-PP-TR | .079" [2.00mm] | 08-64 | Vertical, Surface Mount | Selective Gold | View |
| 2BHRS-XX-VU-SMT | .079" [2.00mm] | 08-64 | Vertical, Surface Mount | Gold | View |
| 2BHRS-XX-VU-SMT-PP | .079" [2.00mm] | 08-64 | Vertical, Surface Mount | Gold | View |



FEATURES & SPECIFICATIONS

FEATURES:
Dual row
.100" [2.54mm] pitch
Positions: 8 to 64
Elevated for Stacking applications
Low Profile design
Straight, Right Angle & SMT mounting options
Standard or customer specified Stacking
Heights & PCB tail lengths

MATING SOCKETS:
Adam Tech .100" X .100" dual row IDC sockets

PACKAGING:
Anti-ESD plastic trays

APPROVALS AND CERTIFICATIONS:
UL Recognized File no. E224053

SPECIFICATIONS:

Material:
Insulator: PBT, glass reinforced, rated UL94V-0
Optional Hi-Temp insulator: Nylon 6T, rated

UL94V-0
Insulator Color: Black (Gray optional)
Contacts: Brass
Plating:
U = Gold over nickel underplate
SG = Gold over nickel underplate on contact area, tin over copper underplate on tails.
T = Tin over copper underplate overall

Electrical:
Operating voltage: 250V AC max.
Current rating: 3 Amps max
Contact resistance: 20 mΩmax. initial
Insulation resistance: 5000 MΩmin.
Dielectric withstanding voltage: 1000V AC for 1 minute

Mechanical:
Mating durability: 500 cycles min.

Temperature Rating:
Operating temperature: -40°C to +105°C

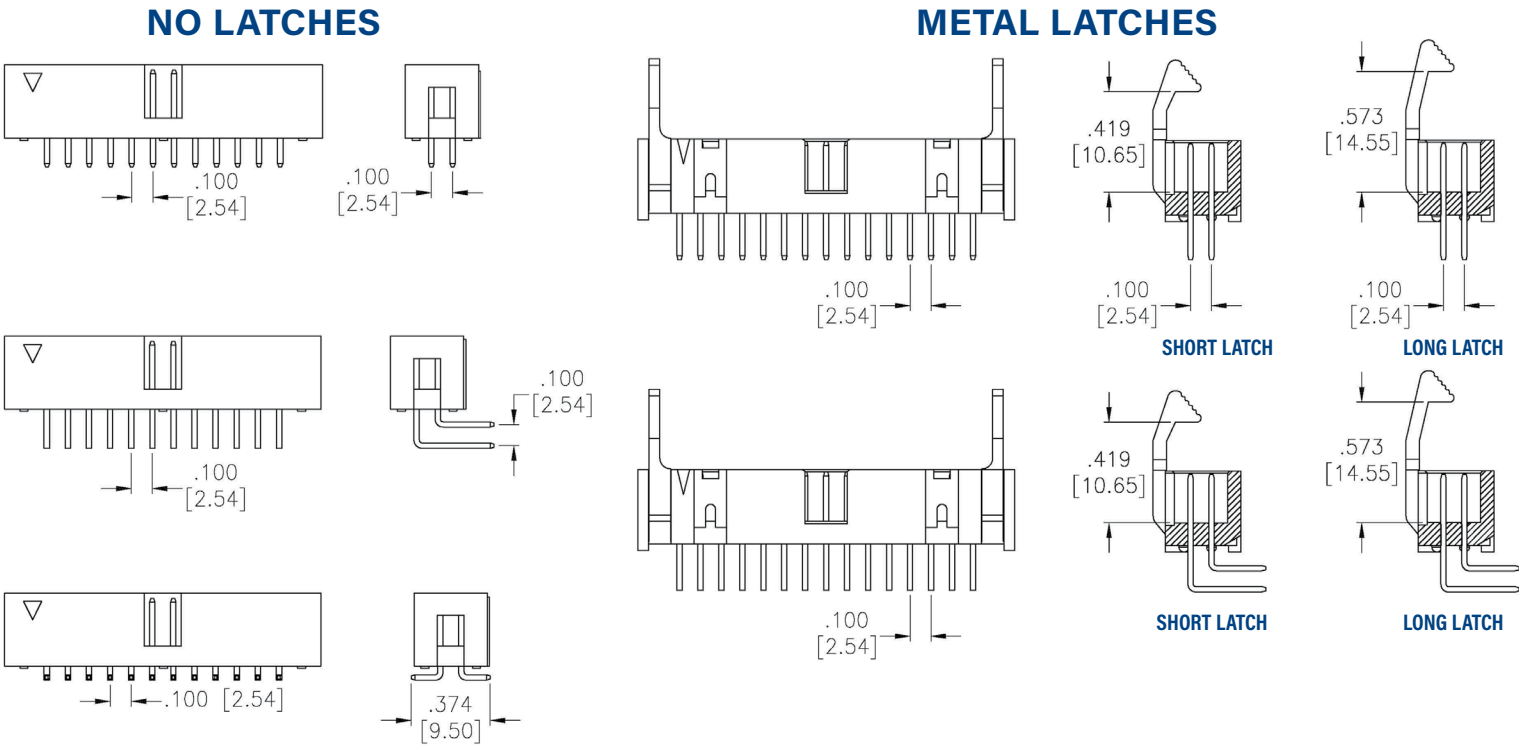

| PART NUMBER CONFIGURATION | | | | | |
|---------------------------|--|---|---|--|---|
| BHR | - 50 | - V | - U | - A | - LL |
| SERIES | POSITIONS | MOUNTING ANGLE | CONTACT PLATING | PIN LENGTHS | OPTIONS: |
| BHR = .100" Box Header | 08, 10, 14, 16, 20, 24, 26, 30, 34, 40, 44, 50, 60, 64 | V = Straight Mount H = Right Angle Mount | U = Gold plated SG = Gold plating in contact area, Tin plated solder tails T = Tin plated | A = Standard length solder tail B = Special length, customer specified SMT = Surface Mount | Add designator(s) to end of part number LL = Plastic long latches SL = Plastic short latches 15 = 15 μin gold plating in contact area 30 = 30 μin gold plating in contact area GY = Gray color insulator HT = Hi-Temp insulator for Hi-Temp soldering processes up to 260°C (Add this option for thru-hole products only. All SMT products are manufactured with Hi-Temp insulators) P = Peg PP = Pick & Place Cap T/R = Tape & Reel packaging ML = Metal long latches MS = Metal short latches K = Kink pins BL = With BoardLocks |

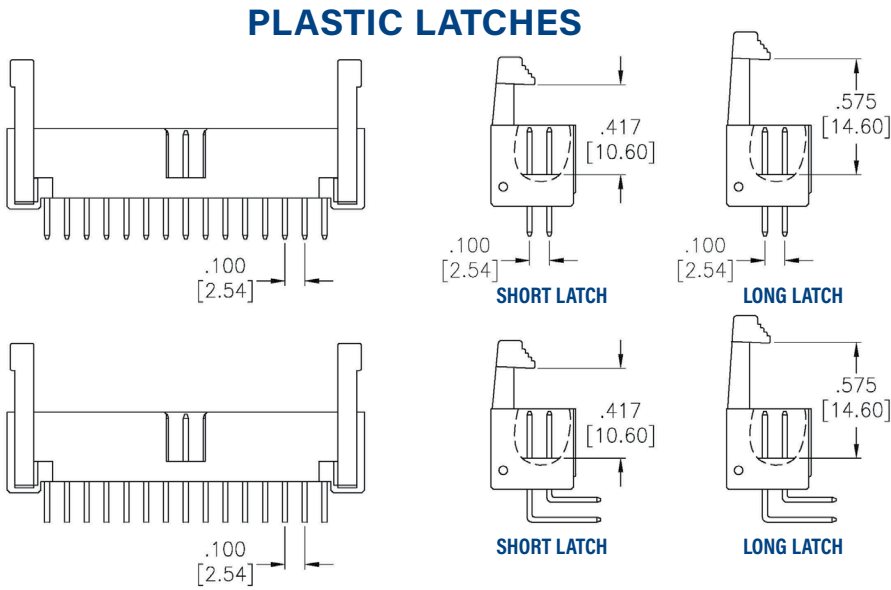

| PART NUMBER | CENTERLINE | POSITIONS | MOUNTING ORIENTATION | PLATING | PRODUCT DATA |
|---------------|----------------|-----------|---------------------------|----------------|----------------------|
| BHR-XX-HSGA | .100" [2.54mm] | 08-64 | Right Angle, Through Hole | Selective Gold | View |
| BHR-XX-HTA | .100" [2.54mm] | 08-64 | Right Angle, Through Hole | Tin | View |
| BHR-XX-HUA | .100" [2.54mm] | 08-64 | Right Angle, Through Hole | Gold | View |
| BHR-XX-HUA-ML | .100" [2.54mm] | 08-64 | Vertical, Through Hole | Gold | View |

| PART NUMBER | CENTERLINE | POSITIONS | MOUNTING ORIENTATION | PLATING | PRODUCT DATA |
|-----------------|----------------|-----------|-------------------------|----------------|----------------------|
| BHR-XX-VSG-SMT | .100" [2.54mm] | 08-64 | Vertical, Surface Mount | Selective Gold | View |
| BHR-XX-VSGA | .100" [2.54mm] | 08-64 | Vertical, Through Hole | Selective Gold | View |
| BHR-XX-VSGA-SMT | .100" [2.54mm] | 08-64 | Vertical, Surface Mount | Selective Gold | View |
| BHR-XX-VTA | .100" [2.54mm] | 08-64 | Vertical, Through Hole | Tin | View |
| BHR-XX-VTA-SMT | .100" [2.54mm] | 08-64 | Vertical, Surface Mount | Tin | View |
| BHR-XX-VUA | .100" [2.54mm] | 08-64 | Vertical, Through Hole | Gold | View |
| BHR-XX-VUA-SMT | .100" [2.54mm] | 08-64 | Vertical, Surface Mount | Gold | View |

Adam Tech Shrouded and Latching Headers are a dual row shrouded header for use with dual row IDC female socket connectors. Our low profile, space saving design has a center slot for the socket's polarization bump. Adam Tech's Box Headers are available in Straight PCB Mount, Right Angle PCB Mount and SMT Mounting. Plating options include choice of Gold, Tin or Selective Gold. SMT versions are manufactured with a Hi-Temp insulator. Additional options include latches and custom pin lengths.

FEATURES & SPECIFICATIONS

FEATURES:

- Integral Latches provide Shock and Vibration Proof connection
- Slot for IDC socket Polarization bump
- Straight PCB, Right Angle PCB and SMT versions
- Gold, Tin or Selective Gold plating
- Elevated option available
- Hi-Temp insulator available

PACKAGING:

- Anti-ESD plastic trays

APPROVALS AND CERTIFICATIONS:

- UL Recognized File no. E224053

SPECIFICATIONS:

Material:

- Insulator: PBT, glass reinforced, rated UL94V-0
- Insulator Color: Black (Gray optional)
- Contacts: Brass

Plating:

- U = Gold over nickel underplate overall
- SG = Gold over nickel on contact area,
Tin over copper underplate on tails.
- T = Tin over copper underplate overall

Temperature Rating:

- Operating temperature: -40°C to +105°C

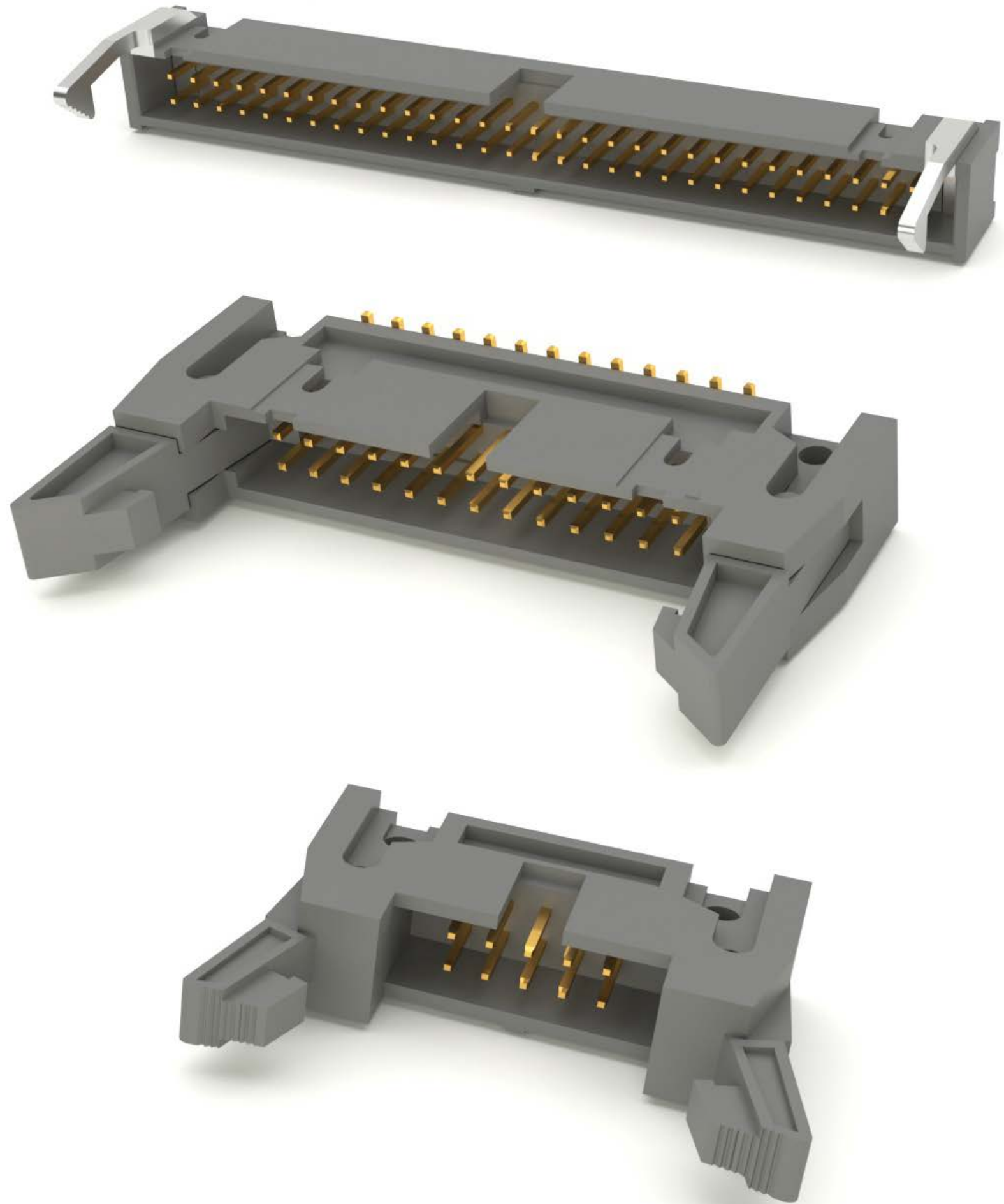

FEATURES & SPECIFICATIONS

FEATURES:

Dual row
.050" [1.27mm] pitch
Positions: 10 to 100
Integral Latches provide Shock and Vibration Proof connection
Slot for IDC socket Polarization bump
Straight PCB, Right Angle PCB and SMT versions
Gold, Tin or Selective Gold plating
Elevated option available
Hi-Temp insulator available

MATING SOCKETS:

Mates with HFCS series and all industry standard .050" [1.27mm] pitch dual row IDC sockets.

PACKAGING:

Anti-ESD plastic trays

APPROVALS AND CERTIFICATIONS:

UL Recognized File no. E224053

SPECIFICATIONS:

Material:

Insulator: PBT, glass reinforced, rated UL94V-0
Insulator Color: Black (Gray optional)
Contacts: Brass

Plating:

U = Gold over nickel underplate overall
SG = Gold over nickel on contact area,
Tin over copper underplate on tails.
T = Tin over copper underplate overall

Electrical:

Operating voltage: 250V AC max.
Current rating: 3 Amps max
Contact resistance: 20 mΩ max. initial
Insulation resistance: 5000 MΩ min.
Dielectric withstanding voltage: 1000V AC for 1 minute

Mechanical:

Mating durability: 500 Cycles min.

Temperature Rating:

Operating temperature: -40°C to +105°C

HMHR SHORT LATCHES

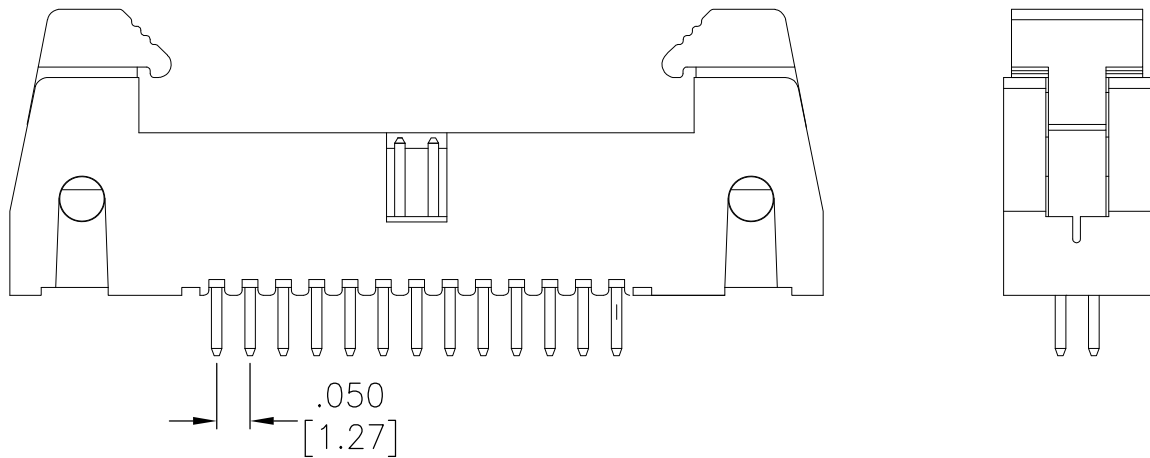

HMHR LONG LATCHES

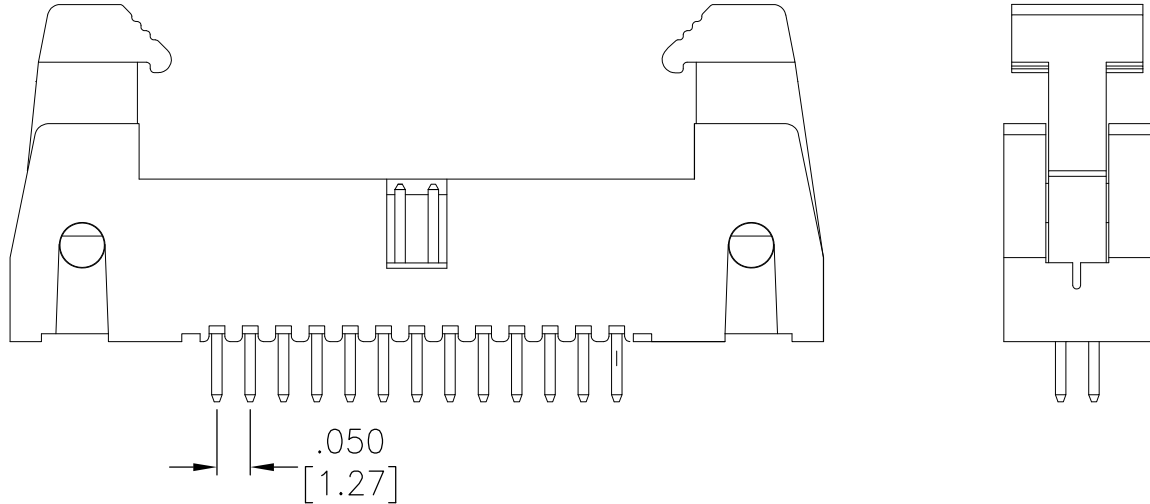

HMHR NO LATCHES

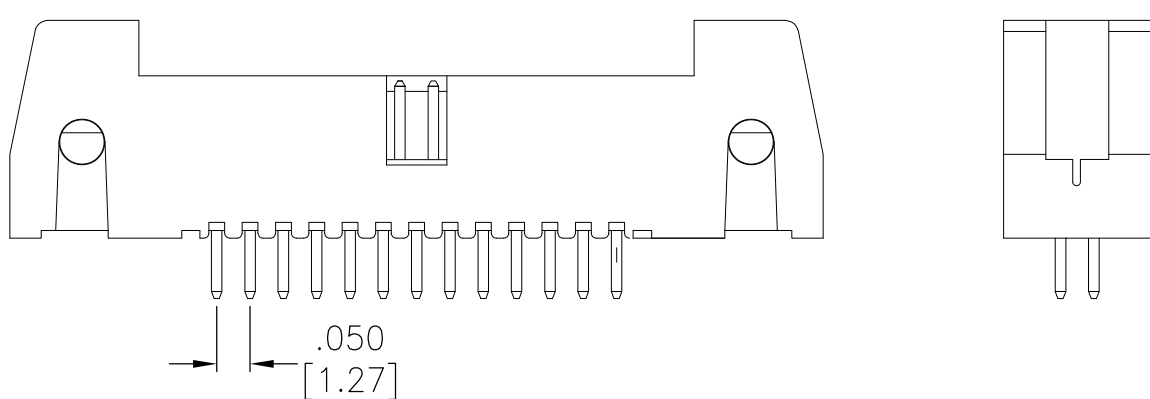

| PART NUMBER CONFIGURATION | | | | | | |
|--|---|---|---|---|--|---|
| HMHR | - 26 | - V | - U | - A | - L | - SMT |
| SERIES | POSITIONS | MOUNTING ANGLE | CONTACT PLATING | PIN LENGTHS | LATCHING FEATURES | OPTIONS: |
| HMHR = .050" x .100" 2 row / 2 row HMHR-A = .050" x .100" 34, 40, 44, 50, 52, 60, 64, 68, 70, 80, 100 HMHR-B = .050" x .050" 2 row / 4 row | 10, 16, 20, 26, 30, 32, 34, 40, 44, 50, 52, 60, 64, 68, 70, 80, 100 | V = Straight Mount H = Right Angle Mount | U = Gold plated SG = Gold plating in contact area, Tin plated solder tails T = Tin plated | A = Standard length solder tail B = Special length, customer specified | S = Short latches (for sockets w/o strain relief) L = Long latches (for sockets w/ strain relief) N = No latches | Add designator(s) to end of part number SMT = Surface mount leads Dual row with Hi-Temp insulator HT = High-temp insulator for high-temp soldering processes OBL = With Offset Board Locks PP = With Cap T/R = Tape & Reel packaging |

| PART NUMBER | CENTERLINE | POSITIONS | MOUNTING ORIENTATION | LATCH STYLE | PLATING | PRODUCT DATA |
|----------------|----------------|-----------|---------------------------|---|---------|----------------------|
| HMHR-A-XX-VUAS | .050" [1.27mm] | 10-68 | Vertical, Through Hole | Short Ejector Latches - For Sockets without Strain Relief | Gold | View |
| HMHR-XX-HUAS-W | .050" [1.27mm] | 10-100 | Right Angle, Through Hole | Short Ejector Latches - For Sockets without Strain Relief | Gold | View |

FEATURES & SPECIFICATIONS

FEATURES:

Dual row
.079" [2.0mm] pitch
Positions: 10 to 68
Integral Latches provide Shock and Vibration Proof connection
Slot for IDC socket Polarization bump
Straight PCB, Right Angle PCB and SMT versions
Gold, Tin or Selective Gold plating
Elevated option available
Hi-Temp insulator available

MATING SOCKETS:

Mates with 2FCS series and all industry standard .079" [2.0mm] pitch dual row IDC sockets.

PACKAGING:

Anti-ESD plastic trays

APPROVALS AND CERTIFICATIONS:

UL Recognized File no. E224053

SPECIFICATIONS:

Material:

Insulator: PBT, glass reinforced, rated UL94V-0
Insulator Color: Black (Gray optional)
Contacts: Brass

Plating:

U = Gold over nickel underplate overall
SG = Gold over nickel on contact area,
Tin over copper underplate on tails.
T = Tin over copper underplate overall

Electrical:

Operating voltage: 250V AC max.
Current rating: 3 Amps max
Contact resistance: 20 mΩ max. initial
Insulation resistance: 5000 MΩ min.
Dielectric withstanding voltage: 1000V AC for 1 minute

Mechanical:

Mating durability: 500 Cycles min.

Temperature Rating:

Operating temperature: -40°C to +105°C

| PART NUMBER CONFIGURATION | | | | | | | | | | | | |
|--|---|--|---|---|---|---|---|---|---|--|---|---|
| 2MHR | - | 44 | - | V | - | U | - | A | - | L | - | SMT |
| SERIES | | POSITIONS | | MOUNTING ANGLE | | CONTACT PLATING | | PIN LENGTHS | | LATCHING FEATURES | | OPTIONS: |
| 2MHR = 2mm Shrouded Header W/Latches 2MHR-A = 2mm Shrouded Header W/Latches W7.62*H9.40mm (wcon) S (L=12.16mm) 2MHR-B = 2mm Shrouded Header W/Latches W6.10*H8.10mm (wcon) S (L=17.00mm) L (L=20.85mm) | | 10, 12, 14, 16, 20, 22, 24, 26, 30, 32, 34, 40, 44, 48, 50, 60, 64, 68 | | V = Straight Mount H = Right Angle Mount | | U = Gold plated SG = Gold plating in contact area, Tin plated solder tails T = Tin plated | | A = Standard length solder tail B = Special length, customer specified | | S = Short latches (for sockets w/o strain relief) L = Long latches (for sockets w/ strain relief) N = No latches | | Add designator(s) to end of part number HT = High-temp insulator for high-temp soldering processes PP = With Cap SMT = Surface Mount Type P = With Peg T/R = Tape & Reel packaging |

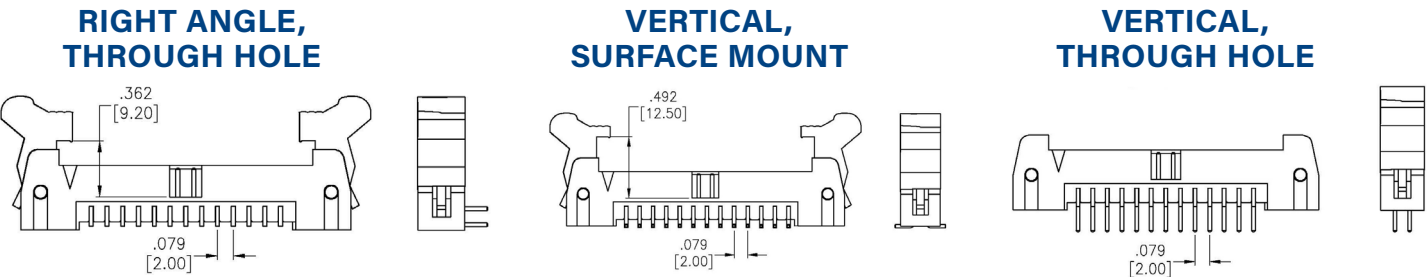

| PART NUMBER | CENTERLINE | POSITIONS | MOUNTING ORIENTATION | LATCH STYLE | PLATING | PRODUCT DATA |
|---------------------------|----------------|-----------|---------------------------|---|----------------|----------------------|
| 2MHR-10-VSGAS-SMT-TR | .079" [2.00mm] | 10 | Vertical, Surface Mount | Short Ejector Latches - For Sockets without Strain Relief | Selective Gold | View |
| 2MHR-A-XX-VSGAS-15-HT | .079" [2.00mm] | 06-64 | Vertical, Through Hole | Short Ejector Latches - For Sockets without Strain Relief | Selective Gold | View |
| 2MHR-A-XX-VSGAS-HT | .079" [2.00mm] | 06-64 | Vertical, Through Hole | Short Ejector Latches - For Sockets without Strain Relief | Selective Gold | View |
| 2MHR-A-XX-VSGAS-SMT-15 | .079" [2.00mm] | 06-64 | Vertical, Surface Mount | Short Ejector Latches - For Sockets without Strain Relief | Selective Gold | View |
| 2MHR-A-XX-VUAS-HT | .079" [2.00mm] | 06-64 | Vertical, Through Hole | Short Ejector Latches - For Sockets without Strain Relief | Gold | View |
| 2MHR-A-XX-VUAS-SMT-PP-TR | .079" [2.00mm] | 06-64 | Vertical, Surface Mount | Short Ejector Latches - For Sockets without Strain Relief | Gold | View |
| 2MHR-B-XX-VUAX-HT | .079" [2.00mm] | 06-64 | Vertical, Through Hole | Customized Latches | Gold | View |
| 2MHR-B-XX-VUAX-SMT-PP-TR | .079" [2.00mm] | 06-64 | Vertical, Surface Mount | Customized Latches | Gold | View |
| 2MHR-XX-HUA-LS-HT | .079" [2.00mm] | 10-68 | Right Angle, Through Hole | Standard Latches | Gold | View |
| 2MHR-XX-HUA-S | .079" [2.00mm] | 10-68 | Right Angle, Through Hole | Standard Latches | Gold | View |
| 2MHR-XX-HUAL-HT | .079" [2.00mm] | 10-68 | Right Angle, Through Hole | Long Ejector Latches - For Sockets with Strain Relief | Gold | View |
| 2MHR-XX-HUAS-HT | .079" [2.00mm] | 10-68 | Right Angle, Through Hole | Short Ejector Latches - For Sockets without Strain Relief | Gold | View |
| 2MHR-XX-VSGA-X | .079" [2.00mm] | 10-68 | Vertical, Through Hole | Standard Latches | Selective Gold | View |
| 2MHR-XX-VSGAS-HT | .079" [2.00mm] | 10-68 | Vertical, Through Hole | Short Ejector Latches - For Sockets without Strain Relief | Selective Gold | View |
| 2MHR-XX-VSGAS-SMT | .079" [2.00mm] | 10-68 | Vertical, Surface Mount | Short Ejector Latches - For Sockets without Strain Relief | Selective Gold | View |
| 2MHR-XX-VTAS-HT | .079" [2.00mm] | 10-68 | Vertical, Through Hole | Short Ejector Latches - For Sockets without Strain Relief | Tin | View |
| 2MHR-XX-VUA-LS-HT | .079" [2.00mm] | 10-68 | Vertical, Through Hole | Standard Latches | Gold | View |
| 2MHR-XX-VUA-S | .079" [2.00mm] | 10-68 | Vertical, Through Hole | Standard Latches | Gold | View |
| 2MHR-XX-VUA-S-SMT | .079" [2.00mm] | 10-68 | Vertical, Surface Mount | Standard Latches | Gold | View |
| 2MHR-XX-VUA-S-SMT-PP | .079" [2.00mm] | 10-68 | Vertical, Surface Mount | Standard Latches | Gold | View |
| 2MHR-XX-VUAL-HT | .079" [2.00mm] | 10-68 | Vertical, Through Hole | Long Ejector Latches - For Sockets with Strain Relief | Gold | View |
| 2MHR-XX-VUAL-SMT | .079" [2.00mm] | 10-68 | Vertical, Surface Mount | Long Ejector Latches - For Sockets with Strain Relief | Gold | View |
| 2MHR-XX-VUAL-SMT-P-30 | .079" [2.00mm] | 10-68 | Vertical, Surface Mount | Long Ejector Latches - For Sockets with Strain Relief | Gold | View |
| 2MHR-XX-VUAN-SMT-30-PP-TR | .079" [2.00mm] | 10-68 | Vertical, Surface Mount | No Latches | Gold | View |
| 2MHR-XX-VUAN-SMT-PP-TR | .079" [2.00mm] | 10-68 | Vertical, Surface Mount | No Latches | Gold | View |
| 2MHR-XX-VUAS | .079" [2.00mm] | 10-68 | Vertical, Through Hole | Short Ejector Latches - For Sockets without Strain Relief | Gold | View |
| 2MHR-XX-VUAS-HT | .079" [2.00mm] | 10-68 | Vertical, Through Hole | Short Ejector Latches - For Sockets without Strain Relief | Gold | View |
| 2MHR-XX-VUAS-SMT | .079" [2.00mm] | 10-68 | Vertical, Surface Mount | Short Ejector Latches - For Sockets without Strain Relief | Gold | View |

FEATURES & SPECIFICATIONS

FEATURES:
Dual row
.100" [2.54mm] pitch
Positions: 10 to 64
Integral Latches provide Shock and Vibration Proof connection
Slot for IDC socket Polarization bump
Straight PCB, Right Angle PCB and SMT versions
Gold, Tin or Selective Gold plating
Elevated option available
Hi-Temp insulator available

MATING SOCKETS:
Mates with FCS series and all industry standard .100" [2.54mm] pitch dual row IDC sockets.

PACKAGING:
Anti-ESD plastic trays

APPROVALS AND CERTIFICATIONS:
UL Recognized File no. E224053

SPECIFICATIONS:
Material:
Insulator: PBT, glass reinforced, rated UL94V-0
Insulator Color: Black (Gray optional)
Contacts: Brass

Plating:
U = Gold over nickel underplate overall
SG = Gold over nickel on contact area, Tin over copper underplate on tails.
T = Tin over copper underplate overall

Electrical:
Operating voltage: 250V AC max.
Current rating: 3 Amps max
Contact resistance: 20 mΩ max. initial
Insulation resistance: 5000 MΩ min.
Dielectric withstanding voltage: 1000V AC for 1 minute

Mechanical:
Mating durability: 500 Cycles min.

Temperature Rating:
Operating temperature: -40°C to +105°C

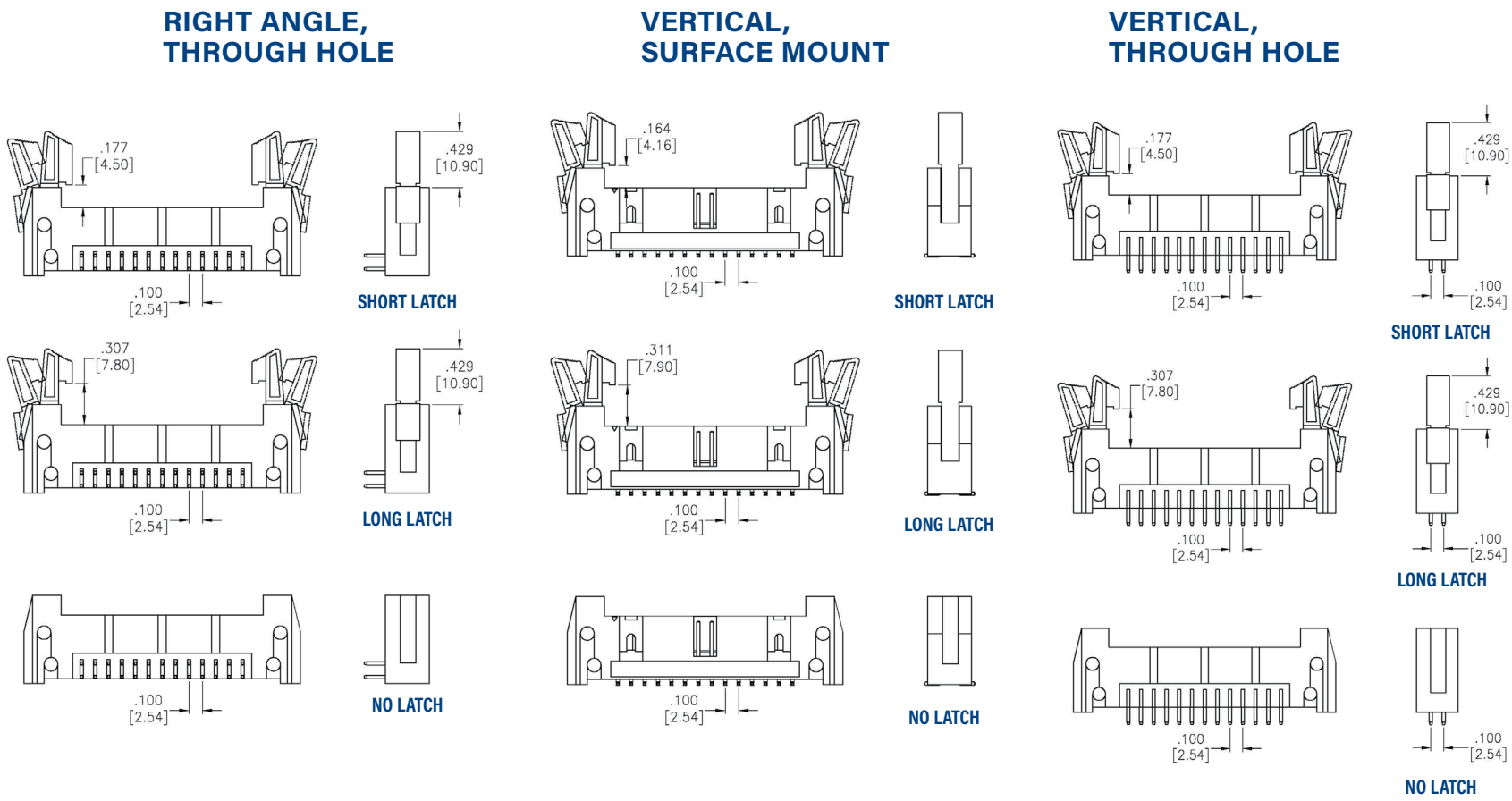

| PART NUMBER CONFIGURATION | | | | | | |
|--|--|---|---|---|--|--|
| MHR- 50 - V - U - A - L - SMT | | | | | | |
| SERIES | POSITIONS | MOUNTING ANGLE | CONTACT PLATING | PIN LENGTHS | LATCHING FEATURES | OPTIONS: |
| MHR = .100" Shrouded Header with Latches | 10, 14, 16, 20, 24, 26, 30, 34, 40, 50, 60, 64 | V = Straight Mount H = Right Angle Mount | U = Gold plated SG = Gold plating in contact area, Tin plated solder tails T = Tin plated | A = Standard length solder tail B = Special length, customer specified | S = Short latches (for sockets w/o strain relief) L = Long latches (for sockets w/ strain relief) N = No latches | Add designator(s) to end of part number GY = Gray color insulator HT = High-temp insulator for high-temp soldering processes SMT = Surface Mount .XXX = Mating Length MP = Multiple Polarization PP = Pick & Place Cap |

| PART NUMBER | CENTERLINE | POSITIONS | MOUNTING ORIENTATION | LATCH STYLE | PLATING | PRODUCT DATA |
|------------------|----------------|-----------|---------------------------|---|----------------|----------------------|
| MHR-A-XX-VUAL-MP | .100" [2.54mm] | 06-64 | Vertical, Through Hole | Long Ejector Latches - For Sockets with Strain Relief | Gold | View |
| MHR-XX-HSGAS-Y | .100" [2.54mm] | 10-64 | Right Angle, Through Hole | Short Ejector Latches - For Sockets without Strain Relief | Selective Gold | View |
| MHR-XX-HUAL | .100" [2.54mm] | 10-64 | Right Angle, Through Hole | Long Ejector Latches - For Sockets with Strain Relief | Gold | View |
| MHR-XX-HUAS | .100" [2.54mm] | 10-64 | Right Angle, Through Hole | Short Ejector Latches - For Sockets without Strain Relief | Gold | View |
| MHR-XX-VUAL | .100" [2.54mm] | 10-64 | Vertical, Through Hole | Long Ejector Latches - For Sockets with Strain Relief | Gold | View |
| MHR-XX-VUAL-SMT | .100" [2.54mm] | 10-64 | Vertical, Surface Mount | Long Ejector Latches - For Sockets with Strain Relief | Gold | View |
| MHR-XX-VUAS | .100" [2.54mm] | 10-64 | Vertical, Through Hole | Short Ejector Latches - For Sockets without Strain Relief | Gold | View |
| MHR-XX-VUAS-SMT | .100" [2.54mm] | 10-64 | Vertical, Surface Mount | Short Ejector Latches - For Sockets without Strain Relief | Gold | View |

Mini Shunts are available in .050", 2.00mm, .100" and .200" centerlines. They quickly and easily jump individual pins on pin headers to perform manual programming on PCB's. This series offers a broad range of sizes, shapes and colors. Shunts are designed with detents at top for easy fingertip installation removal. Options include integrated pull tabs and gang types which are molded in one piece. This series is extremely low cost and is a highly economical, cost effective solution for replacing PCB switches. They are available in Gold or Tin plating.

FEATURES & SPECIFICATIONS

FEATURES:
Electrically connects two or more pin header posts
Wide variety of bodies and styles to choose from
Superior insulator design provides easy Fingertip extraction
Pull Tab and Ganged options available
Choice of Gold or Tin-plated contact area
Side and end stackable

MATING OPTIONS:
Mates with all industry standard .050", .079" and .100" centerline pin headers with a .016", .020" or .025" square post.

PACKAGING:
Anti-ESD plastic bags

APPROVALS AND CERTIFICATIONS:
UL Recognized File no. E224053

SPECIFICATIONS:

Material:
Insulator: PBT, rated UL94V-0

Insulator Color: Black
Contacts: Phosphor Bronze

Contact Plating:
G = Gold over nickel underplate overall
T = Tin over copper underplate overall

Electrical:
Operating voltage: 250V AC max.
Current rating: 1~3 Amps
Contact resistance: 30 mΩ max. initial
Insulation resistance: 5000 MΩ min.
Dielectric withstanding voltage: 1000V AC for 1 minute

Mechanical:
Insertion force: 1.57 lbs max.
Withdrawal force: .65 lbs min
Mating durability: 50 Cycles Gold
20 Cycles Tin

Temperature Rating:
Operating temperature: -40°C to +105°C

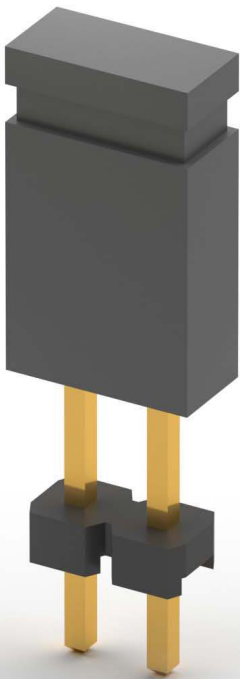
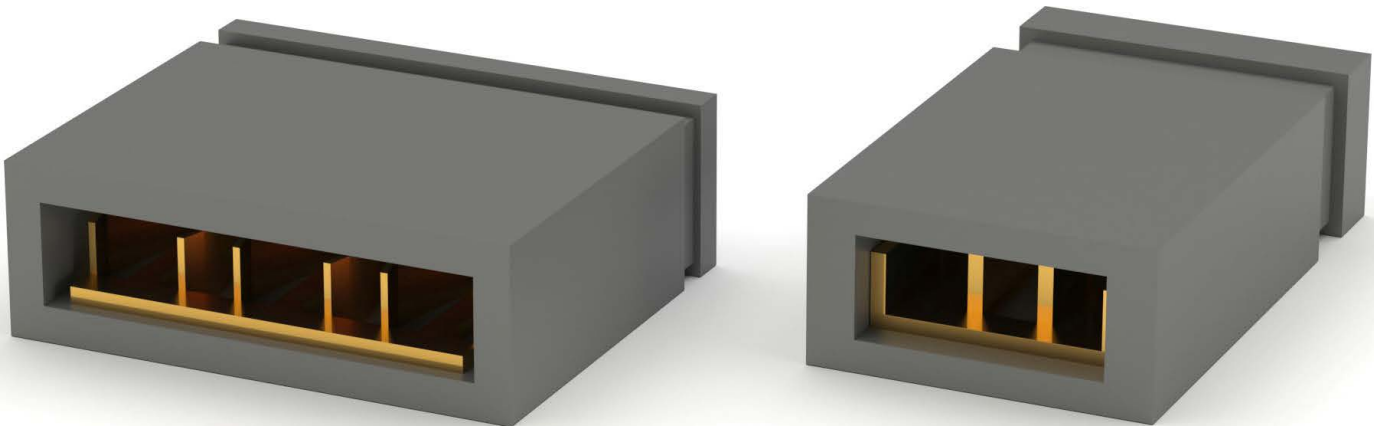

| PART NUMBER CONFIGURATION | | |
|---|-----------------------------------|---|
| HMSA | - G - | R |
| SERIES/PITCH/BODY STYLE/HEIGHT | PLATING | OPTIONS |
| HMSA = .050" Mini Shunt (1 x 2) Handle-top HMSB = .050" Mini Shunt (2 x 2) Handle-top HMSC = .050" Mini Shunt, .118" MS2A = .079" Mini Shunt, Open top, .177" MS2B = .079" Mini Shunt, Open top, .138" MS2BG = .079" Mini Shunt, Open top, Ganged, .169" MS2C = .079" Mini Shunt, Closed top, .252" MS2H = .079" Mini Shunt, Handle-top, .429" MSA = .100" Shunt, Closed top, .256" MSB = .100" Shunt, Open top, .236" MSC = .100" Shunt, Open top, .177" MSDA = .100" Shunt, Closed top, .315" MSDB = .100" Shunt, Open top, .315" MSBH = .100" Shunt, Handle-top, .531" MSE = .100" Shunt, Closed top, 3 position MST = .100" Shunt, 10 piece strip MSBG = .100" Ganged Shunt, block type (Specify # of positions, 2 thru 10) | G = Gold plated T = Tin plated | STANDARD INSULATOR COLOR IS BLACK Other insulator colors available Add designator(s) to end of part number R = Red * B = Blue * W = White * Y = Yellow * G = Green * * Minimum order required |

| PART NUMBER | BODY STYLE/HEIGHT | PLATING | CENTERLINE | PRODUCT DATA |
|--------------|--------------------|--------------------|--------------|----------------------|
| HMSA-G | Handle Top, .216" | Gold | .050" [1.27] | View |
| HMSA-T | Handle Top, .216" | Tin | .050" [1.27] | View |
| HMSC-G | Closed Top, .118" | Gold | .050" [1.27] | View |
| HMSC-T | Closed Top, .118" | Tin | .050" [1.27] | View |
| MS2A-X | Open Top, .177" | Tin or Gold Option | .079" [2.00] | View |
| MS2A-X-R | Open Top, .177" | Tin or Gold Option | .079" [2.00] | View |
| MS2B-G-CT | | Gold | .079" [2.00] | View |
| MS2B-X | Open Top, .138" | Tin or Gold Option | .079" [2.00] | View |
| MS2BG-XX-G | Ganged, Block Type | Gold | .079" [2.00] | View |
| MS2BG-XX-T | Ganged, Block Type | Tin | .079" [2.00] | View |
| MS2C-X | Closed Top, .197" | Tin or Gold Option | .079" [2.00] | View |
| MS2H-1-G | Handle Top, .374" | Gold | .079" [2.00] | View |
| MS2H-1-T | Handle Top, .374" | Tin | .079" [2.00] | View |
| MS2H-1-X | Handle Top, .374" | Tin or Gold Option | .079" [2.00] | View |
| MS2H-2-X | Handle Top, .429" | Tin or Gold Option | .079" [2.00] | View |
| MSA-G | Closed Top, .256" | Gold | .100" [2.54] | View |
| MSA-T | Closed Top, .256" | Tin | .100" [2.54] | View |
| MSB-G | Open Top, .236" | Gold | .100" [2.54] | View |
| MSB-T | Open Top, .236" | Tin | .100" [2.54] | View |
| MSBG-XX-G | Ganged, Block Type | Gold | .100" [2.54] | View |
| MSBG-XX-G-10 | Ganged, Block Type | Gold | .100" [2.54] | View |
| MSBG-XX-G-30 | Ganged, Block Type | Gold | .100" [2.54] | View |
| MSBG-XX-T | Ganged, Block Type | Tin | .100" [2.54] | View |
| MSBH-G-10 | Handle Top, .531" | Gold | .100" [2.54] | View |
| MSBH-G-30 | Handle Top, .531" | Gold | .100" [2.54] | View |

| PART NUMBER | BODY STYLE/HEIGHT | PLATING | CENTERLINE | PRODUCT DATA |
|---------------|-------------------|--------------------|--------------|----------------------|
| MSBH-G-30-R | Handle Top, .531" | Gold | .100" [2.54] | View |
| MSBH-G-A-30 | Handle Top, .531" | Gold | .100" [2.54] | View |
| MSBH-G-A-30-R | Handle Top, .531" | Gold | .100" [2.54] | View |
| MSBH-G-H105 | Handle Top, .413" | Gold | .100" [2.54] | View |
| MSBH-G-H105-R | Handle Top, .413" | Gold | .100" [2.54] | View |
| MSBH-X | Handle Top, .531" | Tin or Gold Option | .100" [2.54] | View |
| MSBH-X-A | Handle Top, .531" | Tin or Gold Option | .100" [2.54] | View |
| MSBH-X-B | Handle Top, .531" | Tin or Gold Option | .100" [2.54] | View |
| MSBH-X-R | Handle Top, .531" | Tin or Gold Option | .100" [2.54] | View |
| MSBH-X-Y | Handle Top, .531" | Tin or Gold Option | .100" [2.54] | View |
| MSC-G | Open Top, .177" | Gold | .100" [2.54] | View |
| MSC-T | Open Top, .177" | Tin | .100" [2.54] | View |
| MSDA-G | Closed Top, .335" | Gold | .100" [2.54] | View |
| MSDA-G-30 | Closed Top, .335" | Gold | .100" [2.54] | View |
| MSDA-T | Closed Top, .335" | Tin | .100" [2.54] | View |
| MSDA-X-HR | Closed Top, .315" | Tin or Gold Option | .100" [2.54] | View |
| MSDB-G | Open Top, .315" | Gold | .100" [2.54] | View |
| MSDB-G-15 | Open Top, .315" | Gold | .100" [2.54] | View |
| MSDB-T | Open Top, .315" | Tin | .100" [2.54] | View |
| MSE-G | Closed Top, .256" | Gold | .200" [5.08] | View |
| MSE-T | Closed Top, .256" | Tin | .200" [5.08] | View |
| MST-G | 10 Piece Strip | Gold | .100" [2.54] | View |
| MST-G-15 | 10 Piece Strip | Gold | .100" [2.54] | View |
| MST-G-15-WT | 10 Piece Strip | Gold | .100" [2.54] | View |
| MST-G-30 | 10 Piece Strip | Gold | .100" [2.54] | View |
| MST-T | 10 Piece Strip | Tin | .100" [2.54] | View |

Adam Tech DVI series Digital Visual Interface connectors are the standard digital interface for flat panels, video graphics cards, monitors and HDTV units. This series includes DVI-D (Digital), DVI-A (Analog) and DVI-I (Integrated Digital/Audio). Their unique crossing ground blades provide high speed performance at low cost. Available in Straight or Right Angle PCB mount receptacles, each version also features our specially designed contacts which improve signal performance and a zinc alloy shield that reduces electromagnetic interference (EMI).

FEATURES & SPECIFICATIONS

FEATURES:

- Supports Analog and Digital signals
- Offers excellent EMI/RFI performance
- Plug and Play interface
- Supports high bandwidth up to 2.5 GHz analog signal
- Variety of Mating and mounting options

MATING CONNECTORS:

Adam Tech DVI connectors and all industry standard DVI connectors.

PACKAGING:

Anti-ESD plastic trays

APPROVALS AND CERTIFICATIONS:

UL Recognized File no. E224053

SPECIFICATIONS:

Material:

Standard insulator: PA66, Glass filled, rated UL94V-0
Optional Hi-Temp insulator: Nylon 6T rated UL94V-0
Insulator Color: White, (Black optional)

Contacts: Phosphor Bronze
Shell: Steel, Nickel Plated

Contact Plating:

Gold over Nickel underplate on mating area,
Tin over Copper underplate on tails

Electrical:

Operating Voltage: 250V AC
Current Rating: 1.5 Amps max.
Contact Resistance: 20 mΩ max. initial
Insulation Resistance: 1000 MΩ min.
Dielectric Withstanding Voltage: 500V AC for 1 minute

Mechanical:

Insertion force: 10 lb max.
Withdrawal force: 2.2 lb. min.
Durability: 100 cycles

Temperature Rating:

Operating Temperature: -20°C to +85°C
Soldering process temperature:
Standard insulator: 235°C
Hi-Temp insulator: 260°C



| PART NUMBER CONFIGURATION | | | | |
|---|---|---|------------------|---------------------------|
| DVI | - | SL | - | 24 - 2 - JS |
| SERIES INDICATOR | | BODY STYLE | POSITIONS | APPLICATION |
| DVI = Digital Video Interface Connector | | SL = Socket, Right Angle PCB Tail ST = Socket, Straight PCB Tail | 24 = 24 Position | 1 = Digital 2 = Analog |
| | | | | JS = Jackscrews Installed |

| PART NUMBER | MOUNTING ORIENTATION | APPLICATION | PRODUCT DATA |
|-------------|--------------------------|-------------|----------------------|
| DVI-SL-24-1 | Right Angle Through Hole | Digital | View |
| DVI-SL-24-2 | Right Angle Through Hole | Analog | View |
| DVI-ST-24-2 | Vertical Through Hole | Analog | View |

Adam Tech MR Series Miniature Ribbon connectors come in a variety of terminations including Solder Terminals, Straight PCB Tails, Right Angle PCB Mount, Flat Cable IDC and Straddle Mount Card Edge. These connectors with their high pressure, flat wiping contacts are a very popular widely used interface especially in telecommunication applications. Offered in 14, 24, 36, and 50 positions they are a good choice for high reliability positive latching connector applications.

FEATURES & SPECIFICATIONS

FEATURES:

- Available in many termination styles
- High pressure blade contacts
- Industry standard compatibility
- Durable metal shell design
- Variety of Mating and mounting options

MATING CONNECTORS:

Adam Tech Miniature Ribbon connectors and all industry standard miniature ribbon connectors.

PACKAGING:

Anti-ESD plastic trays

APPROVALS AND CERTIFICATIONS:

UL Recognized File no. E224053

SPECIFICATIONS:

Material:

Standard insulator: PBT, Glass filled, rated UL94V-0
Optional Hi-Temp insulator: Nylon 6T, rated UL94V-0
Insulator Color: Blue (Black optional)
Contacts: Phosphor Bronze

Shell: Steel, nickel plated

Contact Plating:

Gold over Nickel underplate on mating area, Tin over Copper underplate on tails

Electrical:

Operating Voltage: 250V AC
Current Rating: 1 Amp max.
Contact Resistance: 35 mΩ max.
Insulation Resistance: 1000 MΩ min.
Dielectric Withstanding Voltage: 1000V AC for 1 minute

Mechanical:

Insertion force: 12 oz max.
Withdrawal force: 4.8 oz min.

Temperature Rating:

Operating Temperature: -55°C to +105°C
Soldering process temperature:
Standard insulator: 235°C
Hi-Temp insulator: 260°C



| PART NUMBER | POSITIONS | GENDER | TERMINATION TYPE | MOUNTING | PRODUCT DATA |
|-------------|-----------|--------|------------------------|---|----------------------|
| MRXX-PA-34 | 14 | Plug | Solder Terminals | #4-40 threaded clinch nuts in mounting holes w/o spring latches | View |
| MRXX-PC-34 | 14 | Plug | Straight PCB Tail | #4-40 threaded clinch nuts in mounting holes w/o spring latches | View |
| MRXX-PD-34 | 14 | Plug | Right Angle PCB Mount | #4-40 threaded clinch nuts in mounting holes w/o spring latches | View |
| MRXX-PE-2 | 14 | Plug | IDC, All Plastic Shell | Notch Ears | View |
| MRXX-PF-2 | 14 | Plug | IDC, Metal Shell | Notch Ears | View |
| MRXX-PG-2 | 14 | Plug | Straddle Mount Tails | Notch Ears | View |
| MRXX-SA-34 | 14 | Socket | Solder Terminals | #4-40 threaded clinch nuts in mounting holes w/o spring latches | View |
| MRXX-SC-34 | 14 | Socket | Straight PCB Tail | #4-40 threaded clinch nuts in mounting holes w/o spring latches | View |
| MRXX-SE-1 | 14 | | IDC, All Plastic Shell | Spring latches with .120" diameter mounting holes (socket only) | View |
| MRXX-SF-1 | 14 | Socket | IDC, Metal Shell | Spring latches with .120" diameter mounting holes (socket only) | View |
| MRXX-SG-3 | 14 | Socket | Straddle Mount Tails | .120" diameter mounting holes only | View |

| PART NUMBER CONFIGURATION | | | | |
|--|------------------------|--|---|---|
| MR14 | - | P | - | 34 - 30 |
| SHELL SIZE & POSITIONS | CONTACT TYPE | TERMINATION TYPE | MOUNTING | OPTIONS: |
| MR14 = 14 Contacts MR24 = 24 Contacts MR36 = 36 Contacts MR50 = 50 Contacts | P = Plug S = Socket | A = Solder Terminals C = Straight PCB Tail D = Right Angle PCB Mount E = IDC, All plastic shell F = IDC, Metal Shell G = Straddle Mount Tails | 1 = Spring latches with .120" diameter mounting holes (socket only) 14 = Spring latches with #4-40 clinch nuts in mounting holes (socket only) 2 = Notch Ears (plug only) 3 = .120" diameter mounting holes only 34 = #4-40 threaded clinch nuts in mounting holes w/o spring latches | Add designator(s) to end of part number BK = Black color insulator F = Forked boardlocks HT = Hi-Temp insulator for Hi-Temp soldering processes up to 260°C LI = Spring Latches Installed |

CASE STUDY



Miniature Ribbon Connectors can be found at the back of desktop computers. They are commonly used to terminate ribbon cables, which connect a desktop computer to external devices such as hard drives and CD drives.

Adam Tech CE Series Card Edge Connectors are precision engineered PCB mount connectors developed to mate with the plated fingers of a printed circuit daughter board. Their bifurcated, cantilever contacts are set in a dual readout configuration and they offer a reliable connection for a wide range of PCB thicknesses. Adam Tech’s sturdy solder tails with tapers allow easy insertion and rugged durability.

FEATURES & SPECIFICATIONS

- FEATURES:**
 - .100" x .200" centerlines
 - Selectively gold plated contacts
 - Wide selection of positions
 - Compatible with a wide range of PCB thicknesses
- MATING PC BOARDS:**

All printed circuit boards with a thickness of .055" to .075"
- PACKAGING:**

Anti-ESD plastic trays
- APPROVALS AND CERTIFICATIONS:**

UL Recognized File no. E224053
- SPECIFICATIONS:**

Material:

Standard insulator: PBT, 30% glass reinforced, rated UL94V-0

Optional Hi-Temp insulator: Nylon 6T, rated UL94V-0

Insulator Color: Black

- Contacts: Phosphor Bronze
- Contact Plating:**

Gold over Nickel underplate on contact area, tin over copper underplate on tails.
- Electrical:**

Operating voltage: 250V AC max.

Current rating: 3 Amps max.

Contact resistance: 30 mΩ max. initial

Insulation resistance: 3000 MΩ min.

Dielectric withstanding voltage: 500V AC for 1 minute
- Mechanical:**

Insertion force: 10 oz max.

Withdrawal force: 3 oz min
- Temperature Rating:**

Operating temperature: -55°C to +105°C

Soldering process temperature:

Standard insulator: 235°C

Hi-Temp insulator: 260°C

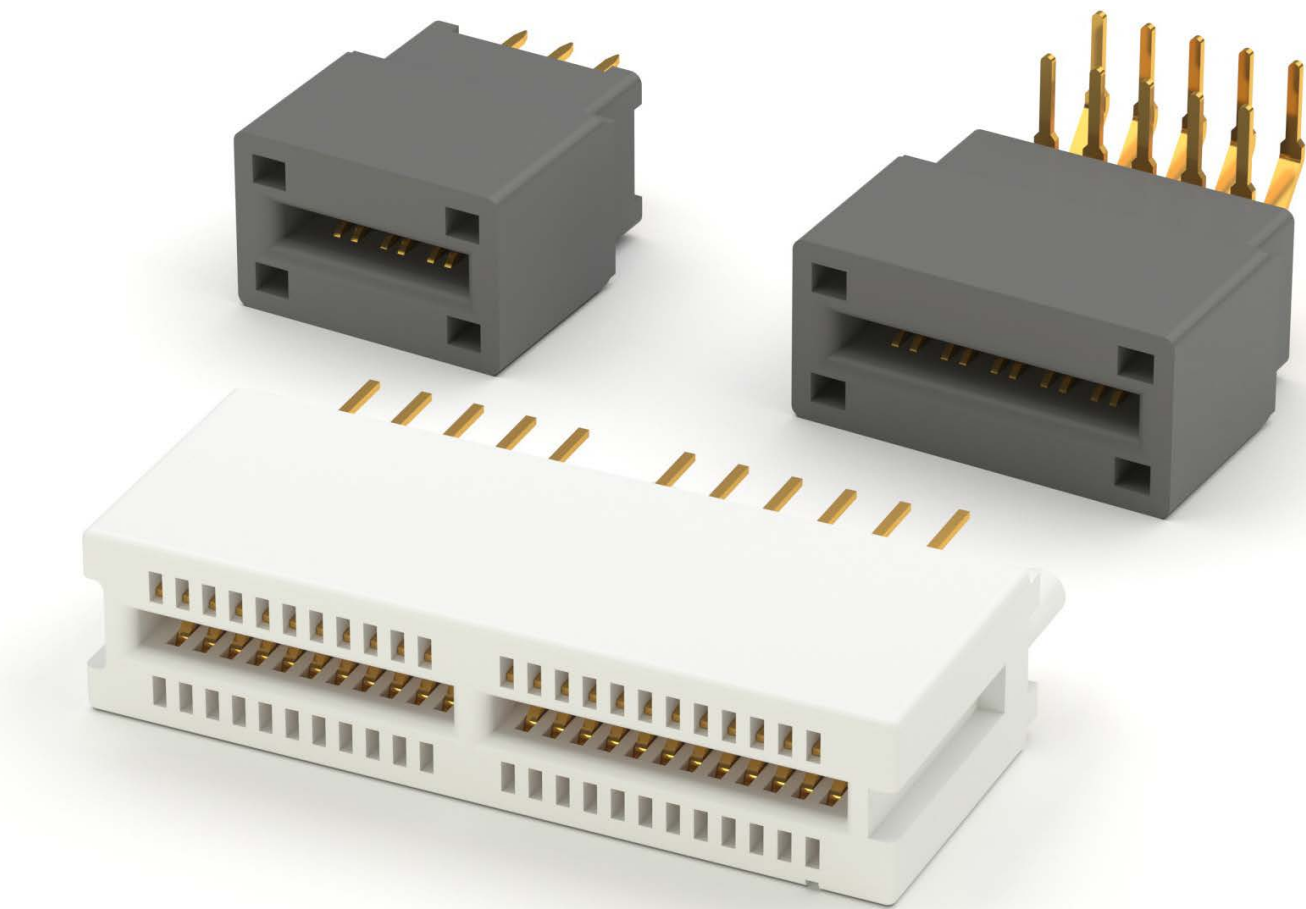

| CARD EDGE PART NUMBER CONFIGURATION | | | | | | |
|---|--|----|--------------------------------------|---|---|----|
| CE | - | 98 | - | U | - | 30 |
| SERIES | POSITIONS | | CONTACT PLATING | | OPTIONS: | |
| CE = Card Edge Connector, Vertical Mount CERA = Card Edge Connector, Right Angle Mount | 4, 6, 8, 12, 16, 20, 24, 26, 28, 30, 32, 34, 36, 38, 40, 44, 48, 50, 60, 62, 64, 70, 72, 80, 86, 98, 100, 108, 120 | | U = Selectively gold plated contacts | | Add designator(s) to end of part number HT = Hi-Temp insulator for Hi-Temp soldering processes up to 260°C BR = Board retention tails | |

| PART NUMBER | PITCH | POSITIONS | MOUNTING ORIENTATION | TYPE (FOR .050) | PRODUCT DATA |
|--------------|-------|------------|--------------------------|--------------------|----------------------|
| CE-XX-U | 0.100 | 04-120 | Vertical Through Hole | | View |
| CERA-XX-U | 0.100 | 04-120 | Right Angle Through Hole | | View |
| HMCA-A-182-G | 0.050 | 182 | Vertical Through Hole | VESA Micro-Channel | View |
| HMCA-A-184-G | 0.050 | 184 | Vertical Through Hole | VESA Micro-Channel | View |
| HMCA-A-XXX-G | 0.050 | 112 or 120 | Vertical Through Hole | VESA Micro-Channel | View |

| HIGH DENSITY CARD EDGE PART NUMBER CONFIGURATION | | | |
|--|--|------------------------------|--------------------------------------|
| HMCA | - | A | - 112 - G |
| SERIES | PEGS | POSITIONS | PLATING |
| HMCA = VESA Micro-channel Card Edge connector | A = Plastic pegs B = Metal boardlocks | 112, 120, 132, 182, 184, 194 | G = Selectively gold plated contacts |

Adam Tech’s Mini-Flex series of connectors include cable to board, wire to board and board to board choices. This series is designed with a dual contact point mating system and an array of locating posts and PCB pegs for positive alignment and friction lock mating. Rigid, staggered solder tails provide excellent stability for rugged use and feature kinked tails for PCB retention.

FEATURES & SPECIFICATIONS

FEATURES:
Fine .050" pitch for hi-density connection
Flat heavy gauge contact blades for positive connectivity
Equipped with polarizing posts and locating pegs
Positive friction locking mating
Kinked solder tails for PCB retention

SPECIFICATIONS:
Material:
Insulator: Polyester, glass filled, rated UL94V-0
Insulator color: Red
Contacts: Phosphor bronze or brass

Plating:
Tin over Copper underplate overall

Electrical:
Operating voltage: 250V AC
Current rating: 1.2 Amps Max.
Contact resistance: 10 mΩ Max.
Insulation resistance: 1000 MΩ Min.
Dielectric withstanding voltage: 750V AC for 1 Minute

Temperature rating:
Operation temperature range: -25°C ~ +105°C

PACKAGING:
Anti ESD plastic trays or tubes

APPROVALS AND CERTIFICATIONS:
UL Recognized File no. E224053

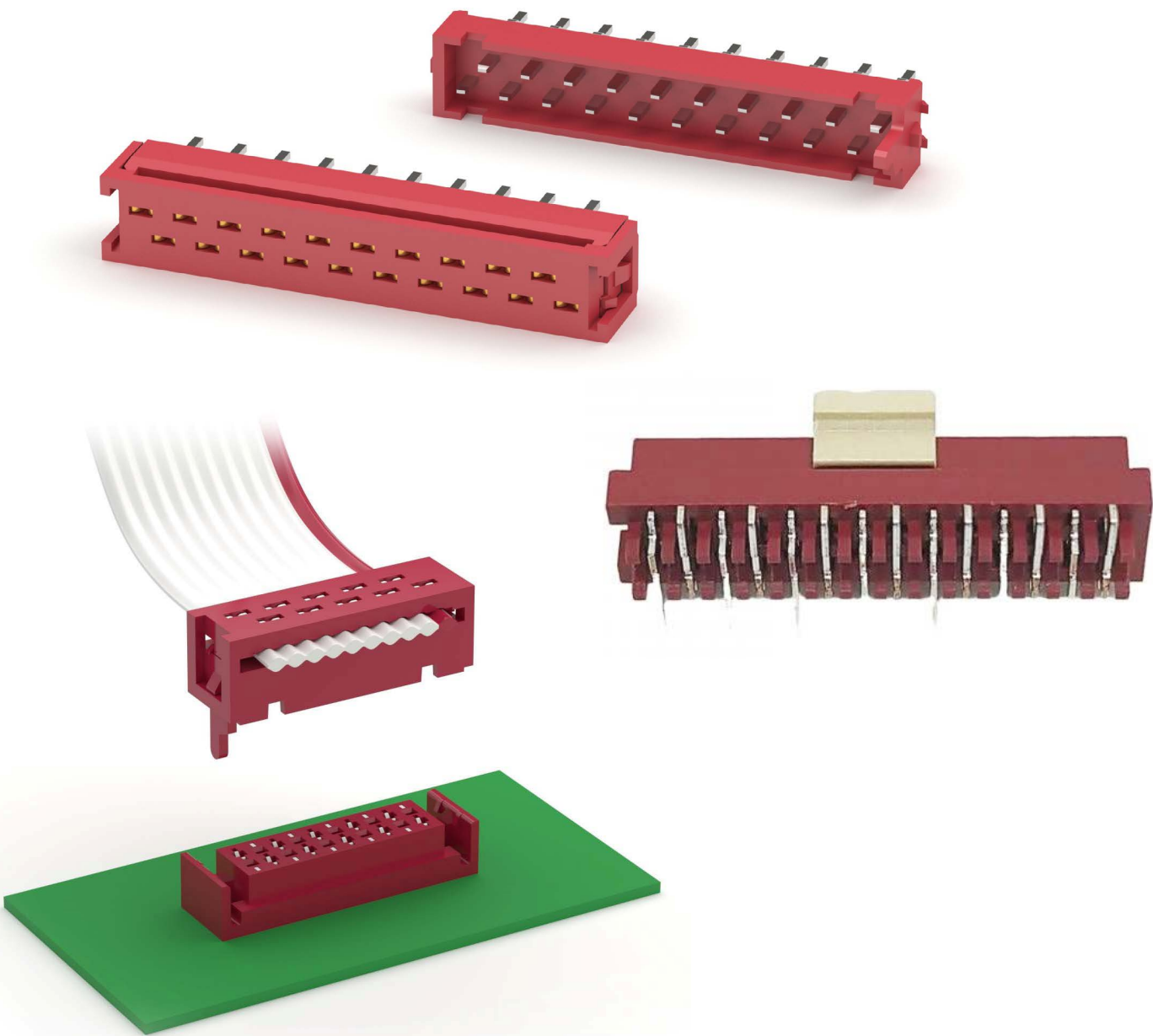

| PART NUMBER CONFIGURATION | | | | |
|--|---|---|---|---|
| MPH | - 20 | - F | - T | - T/R |
| SHELL SIZE & POSITIONS | POSITIONS | TYPE | PLATING | OPTIONS: |
| MPH = Male MPH-A = Male MPH-A2 = Male MPF = Female MPF-A = Female MPF-A1 = Female MFC = Flat Cable DIP Plug MFC-A = Flat Cable DIP Plug | 4, 6, 8, 10, 12, 14, 16, 18, 20, 24, 26 | F = Flat Cable IDC V = Straight PCB Mount H = Right Angle PCB Mount SMT = Straight Surface Mount | SG = Selective Gold plating in contact area and Tin plating on tails G = Gold Flash Plated T = Tin Plated | Add designator(s) to end of part number KT = Mylar Tape L = Locking Flange T/R = Tape & Reel Packaging |

| PART NUMBER | TYPE | POSITIONS | MOUNTING ORIENTATION | PLATING | OPTIONS | PRODUCT DATA |
|-----------------------|--------|-----------|---------------------------|----------------|----------------|----------------------|
| MFC-A-XX-F-T | Male | 4-26 | Flat Cable IDC | Tin | | View |
| MPF-A-XX-H-T | Male | 4-26 | Right Angle, Through Hole | Tin | | View |
| MPF-A-XX-SMT-T | Female | 4-26 | Vertical, Surface Mount | Tin | | View |
| MPF-A-XX-SMT-T-KT | | | | | | View |
| MPF-A-XX-SMT-T-KT-T/R | | | | | | View |
| MPF-A1-XX-H-T | Female | 4-24 | Right Angle, Through Hole | Tin | | View |
| MPF-A1-XX-SMT-T | Female | 4-24 | Vertical, Surface Mount | Tin | | View |
| MPF-A1-XX-V-T-L | Female | 4-26 | Vertical, Through Hole | Tin | Locking Flange | View |
| MPF-XX-V-T-L | Female | 4-26 | Vertical, Through Hole | Tin | Locking Flange | View |
| MPH-A-XX-SMT-T | Male | 4-26 | Vertical, Surface Mount | Tin | | View |
| MPH-A2-XX-SMT-T | Male | 4-26 | Vertical, Surface Mount | Tin | | View |
| MPH-A2-XX-V-T | Male | 4-26 | Vertical, Through Hole | Tin | | View |
| MPH-XX-F-SG | Male | 4-26 | Flat Cable IDC | Selective Gold | | View |
| MPH-XX-F3-T | Male | 4-26 | Flat Cable IDC | Tin | | View |
| MPH-XX-V-T | Male | 4-26 | Vertical, Through Hole | Tin | | View |

Adam Tech's line of Screw Machine Sockets feature solid precision turned sleeves with a closed bottom design to eliminate flux intrusion and solder wicking during soldering. The stamped spring copper insert provides excellent connection and allows for repeated insertion and withdrawal. These sockets are offered in single or dual row body styles. Other options include pitch, positions, and plating.

FEATURES & SPECIFICATIONS

FEATURES:
High Pressure Contacts
Precision Stamped Internal Spring Contact
Anti-Solder Wicking design
Machine Insertable
Single or Dual Row
Low Profile

MATING COMPONENTS:
Any industry standard components with SIP or DIP leads

PACKAGING:
Anti-ESD plastic tubes

APPROVALS AND CERTIFICATIONS:
UL Recognized File no. E224053

SPECIFICATIONS:
Material:
Standard insulator: PBT, Glass reinforced, rated UL94V-0
Optional Hi-Temp insulator: Nylon 6T, rated UL94V-0
Insulator Color: Black
Contacts: Phosphor Bronze

Contact Plating:
Gold over Nickel underplate and Tin over copper underplate

Electrical:
Operating voltage: 250V AC max.
Current rating: 1 Amp max.
Contact resistance: 30 mΩ max. initial
Insulation resistance: 1000 MΩ min.
Dielectric withstanding voltage: 500V AC for 1 minute

Mechanical:
Insertion force: 400 grams initial max with .025 dia. leads
Withdrawal force: 90 grams initial min with .025 dia. leads

Temperature Rating:
Operating temperature: -55°C to +85°C
Soldering process temperature:
Standard insulator: 235°C
Hi-Temp insulator: 260°C

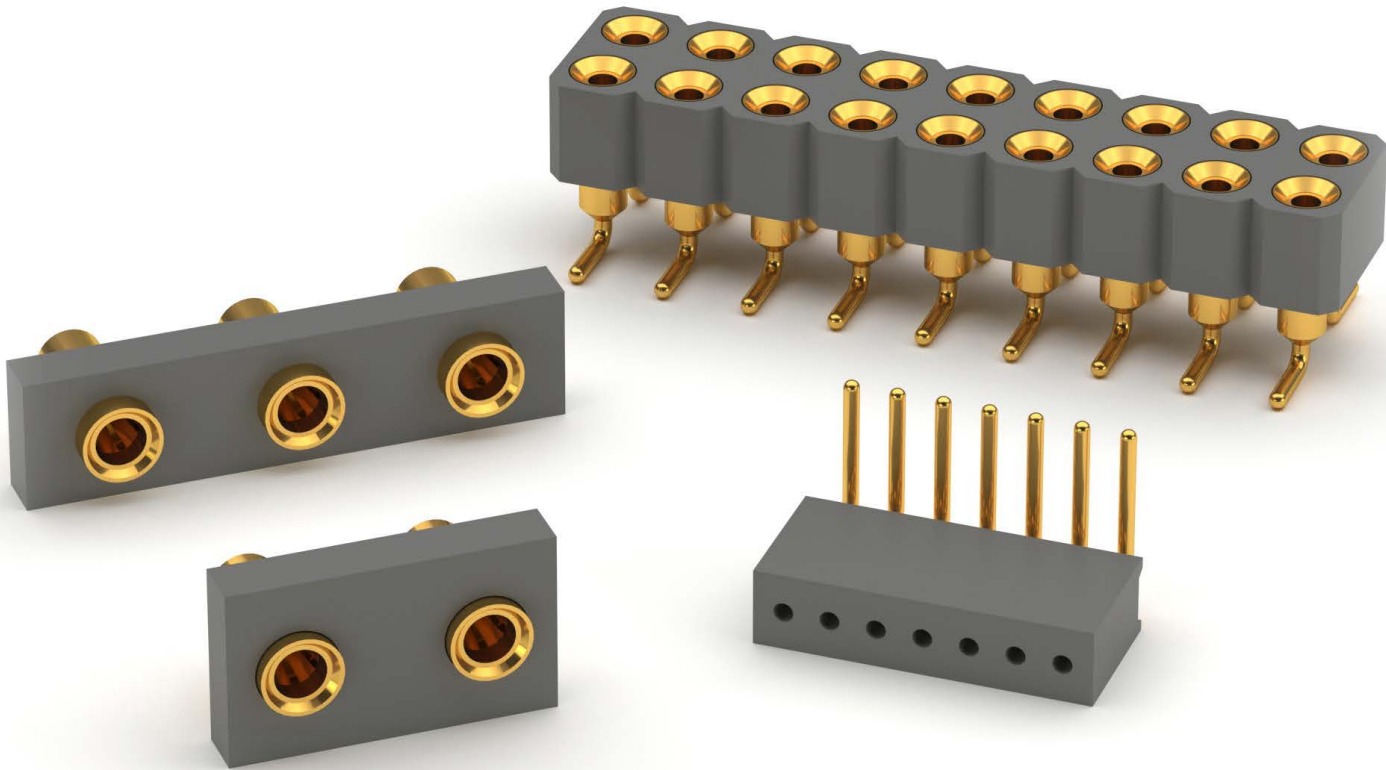

| SCREW MACHINE SOCKETS PART NUMBER CONFIGURATION | | | | |
|---|--|--|---------------------|---|
| SMC | - | 1 | - | 04 - 1 - GT |
| SERIES | BODY STYLE | POSITIONS | TAIL LENGTH | PLATING |
| 1SMC = .039 (1.00mm) Screw machine contact socket HSMC = .050 (1.27mm) Screw machine contact socket 2SMC = .078 (2.00mm) Screw machine contact socket SMC = .100 (2.54mm) Screw machine contact socket | 1 = Single Row Straight 1R = Single Row Right Angle 2 = Dual Row Straight 2R = Dual Row Right Angle | Single Row: 01 thru 40 Dual Row: 02 thru 80 | 1 = Standard length | GT = Gold plated inner contact, tin plated outer sleeve TT = Tin plated inner contact, tin plated outer sleeve |
| OPTIONS: Add designator(s) to end of part number SMT = Surface mount leads Dual Row SMT-A = Surface mount leads Type A SMT-B = Surface mount leads Type B HT = Hi-Temp insulator for Hi-Temp soldering processes up to 260°C | | | | |

| PART NUMBER | CENTERLINE | BODY STYLE | POSITIONS | PLATING | PRODUCT DATA |
|-----------------|----------------|----------------------|-----------|--|----------------------|
| 1SMC-1-XX-1-GT | .039" [1.00mm] | Single Row, Straight | 01-80 | Gold Plated Inner Contact, Tin Plated Outer Sleeve | |
| 2SMC-1-XX-1-GT | .079" [2.00mm] | Single Row, Straight | 01-80 | Gold Plated Inner Contact, Tin Plated Outer Sleeve | View |
| 5SMC1-03-G | .200" [5.08mm] | Single Row, Straight | 01-80 | Gold Overall | View |
| 5SMC2-02-G | .200" [5.08mm] | Single Row, Straight | 01-80 | Gold Overall | View |
| HSMC-1-XX-1-GT | .050" [1.27mm] | Single Row, Straight | 01-80 | Gold Plated Inner Contact, Tin Plated Outer Sleeve | View |
| ICM-3XX-1-GT-HT | .100" [2.54mm] | Dual Row, Straight | 06-28 | Gold Plated Inner Contact, Tin Plated Outer Sleeve | View |
| ICM-6XX-1-GT-HT | .100" [2.54mm] | Dual Row, Straight | 06-28 | Gold Plated Inner Contact, Tin Plated Outer Sleeve | View |
| SMC-1-XX-1-GT | .100" [2.54mm] | Single Row, Straight | 01-80 | Gold Plated Inner Contact, Tin Plated Outer Sleeve | View |
| SMC-2-XX-1-GT | .100" [2.54mm] | Dual Row, Straight | 02-80 | Gold Plated Inner Contact, Tin Plated Outer Sleeve | View |

Adam Tech boasts a diverse line of Screw Machine IC Sockets and DIP Terminals. This product line provides durable protection to IC chips and allows for their convenient insertion and removal. These parts are available in a variety of options, including row spacing, positions, tail length, and plating.

FEATURES & SPECIFICATIONS

FEATURES:

- Row spacing options ranging from .300" to .900"
- Positions ranging from 6 to 52
- Standard DIP length tails
- Gold plated inner contacts
- Tin plated outer sleeves
- Durable IC chip protection
- Convenient insertion and removal

SPECIFICATIONS:

Material:

- Insulator: PBT, rated UL 94V-0
- Insulator color: Black
- Contacts: Brass or copper alloy
- Clip: Beryllium copper

Contact Plating:

- Inner contact: Gold over nickel underplate
- Outer sleeve: Tin over nickel/copper underplate

Electrical:

- Current rating: 3 Amps max
- Voltage rating range: 60 to 150V DC
- Current resistance: 4 mohms per contact
- Insulation resistance range: 1000 to 10000 Mohms

Temperature Rating:

- Operating temperature range: -55°C to +125°C

APPROVALS AND CERTIFICATIONS:

- UL Recognized File no. E224053

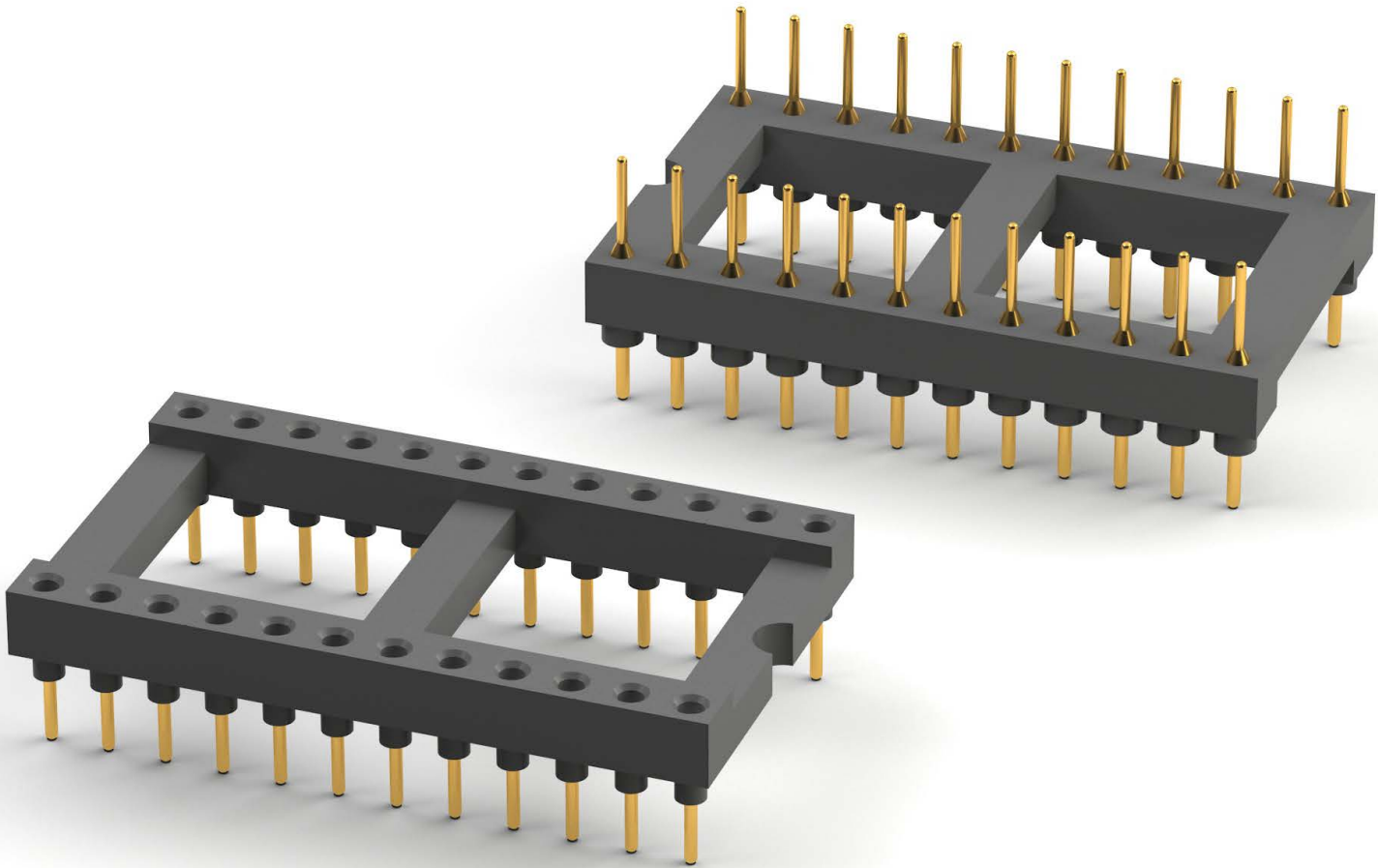

OPEN FRAME SCREW MACHINE SOCKETS & TERMINALS
PART NUMBER CONFIGURATION

| ICM | - | 6 | - | 28 | - | 1 | - | GT |
|-----------------------------------|---|--|---|------------|---|--|---|---|
| SERIES | | ROW SPACING | | POSITIONS | | TAIL LENGTH | | PLATING |
| ICM = Screw Machine IC Socket | | 3 = .300" Row Spacing Positions: 06, 08, 10, 14, 16, 18, 20, 24, 28 | | 06 thru 52 | | 1 = Standard DIP length 2 = Wire wrap tails | | GT = Gold plated inner contact, tin plated outer sleeve |
| TMC = Screw Machine DIP Terminals | | 4 = .400" Row Spacing Positions: 20, 22, 24, 28, 32, | | | | | | TT = Tin plated inner contact, tin plated outer sleeve |
| | | 6 = .600" Row Spacing Positions: 24, 28, 32, 36, 40, 42, 48, 50, 52 | | | | | | |
| | | 9 = .900" Row Spacing Positions: 50 & 52 | | | | | | |

| PART NUMBER | ROW SPACING | POSITIONS | TAIL LENGTH | PLATING | TYPE | PRODUCT DATA |
|-----------------|-------------|-----------|---------------------|--|--------------|----------------------|
| ICM-3XX-1-GT | .300" | 06-52 | Standard DIP Length | Gold Plated Inner Contact, Tin Plated Outer Sleeve | IC Socket | View |
| ICM-4XX-1-GT | .400" | 06-52 | Standard DIP Length | Gold Plated Inner Contact, Tin Plated Outer Sleeve | IC Socket | View |
| ICM-6XX-1-GT | .600" | 06-52 | Standard DIP Length | Gold Plated Inner Contact, Tin Plated Outer Sleeve | IC Socket | View |
| ICM-9XX-XX-1-GT | .900" | 06-52 | Standard DIP Length | Gold Plated Inner Contact, Tin Plated Outer Sleeve | IC Socket | |
| TMC-3XX-1-G | .300" | 06-52 | Standard DIP Length | Gold Plated Inner Contact, Tin Plated Outer Sleeve | DIP Terminal | View |
| TMC-6XX-1-G | .600" | 06-52 | Standard DIP Length | Gold Plated Inner Contact, Tin Plated Outer Sleeve | DIP Terminal | View |

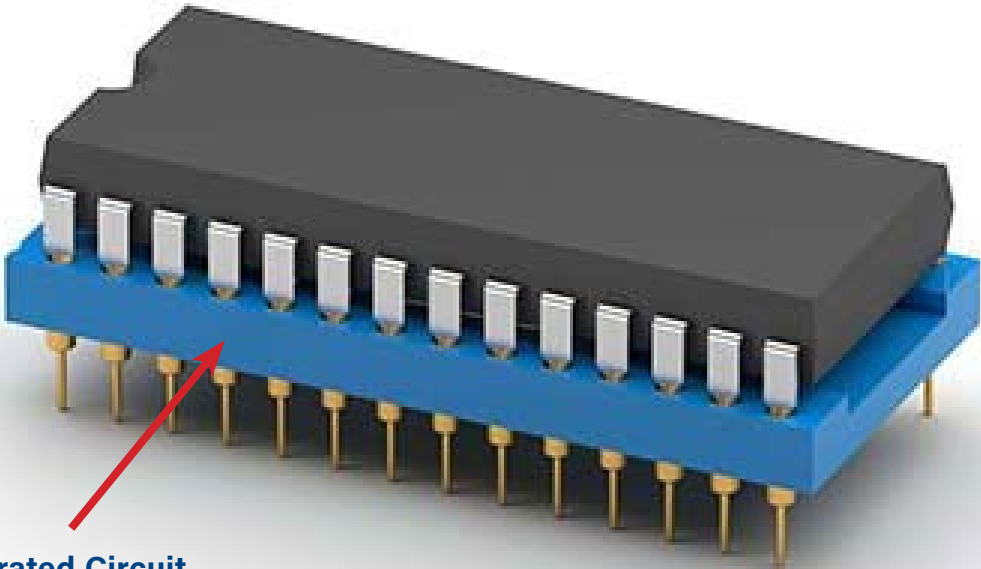

Integrated Circuit
Mate

Adam Tech's Screw Machine Terminal Strips are designed with reliability and integration in mind. The high quality of this series allows it to mate seamlessly with compatible screw machine sockets. These terminal strips are offered in a variety of body styles, pitches, positions, and plating options.

FEATURES & SPECIFICATIONS

- FEATURES:**
Pitch options ranging from .039" to .100"
Positions ranging from 1 to 80
Single row
Straight body
Gold plated
- SPECIFICATIONS:**
- Material:**
Insulator: Hi-temp thermoplastic, rated UL 94V-0
Insulator color: Black
Contacts: Brass
Contact Plating:
Gold over nickel underplate overall

- Electrical:**
Current rating range: 1 to 3 Amps max
Voltage rating: 75V DC max
Contact resistance: 10 mohms max
Insulation resistance: 10000 Mohms min
Dielectric withstanding voltage range: 500 to 1000V AC for 1 minute
- Temperature Rating:**
Operating temperature range: -55°C to +125°C
- APPROVALS AND CERTIFICATIONS:**
UL Recognized File no. E224053

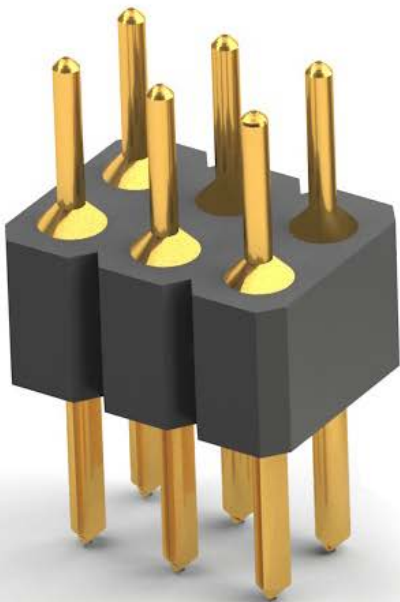
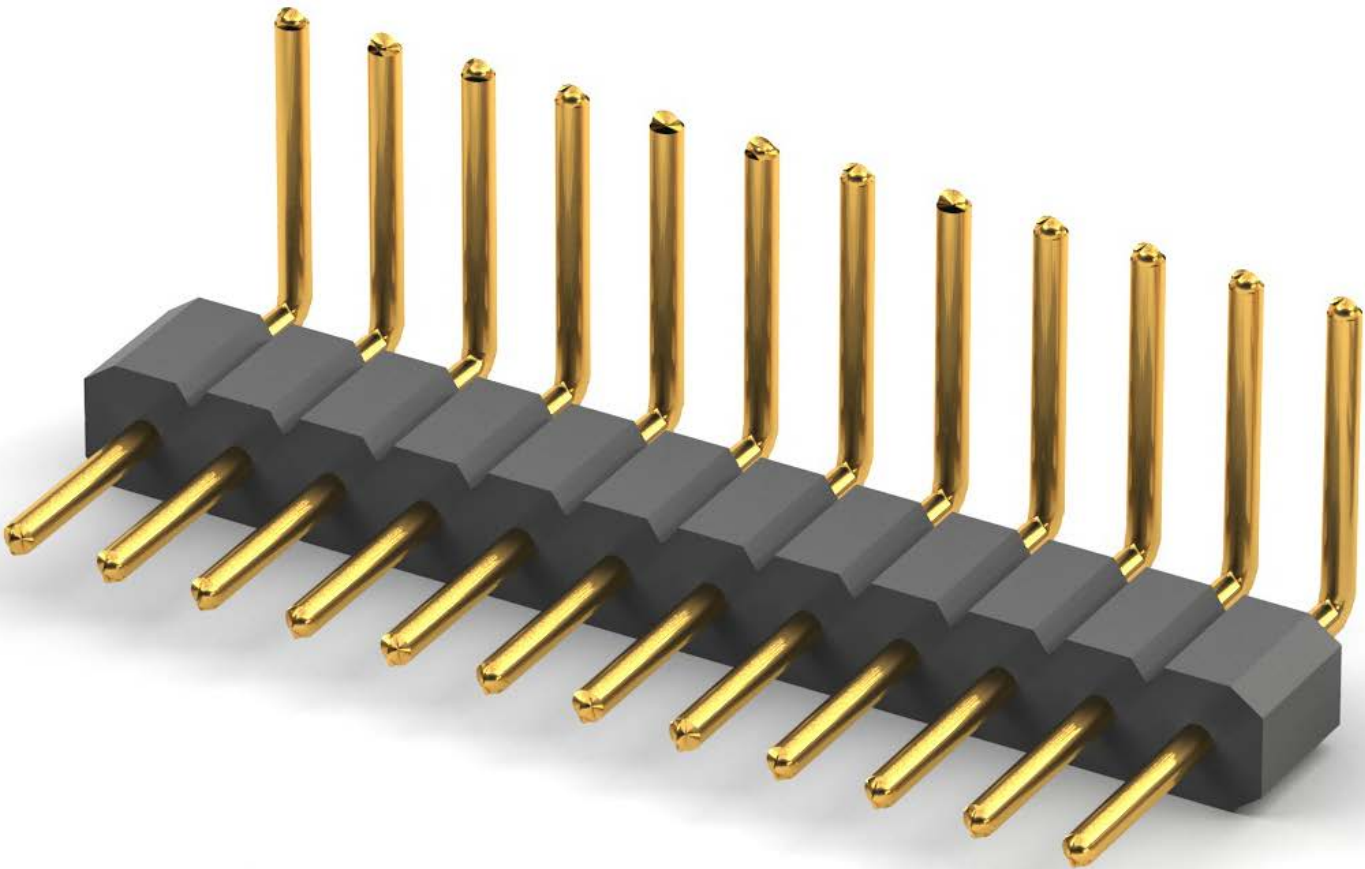

| PART NUMBER CONFIGURATION | | | | | | | | |
|---|--|---|--|----|---|---|--|----|
| MCT | - | 1 | - | 04 | - | 1 | - | GT |
| SERIES | BODY STYLE | | POSITIONS | | TAIL LENGTH | | PLATING | |
| 1MCT = .039 (1.00mm) Screw maching contact terminal strip HMCT = .050 (1.27mm) Screw maching contact terminal strip 2MCT = .078 (2.00mm) Screw maching contact terminal strip MCT = .100 (2.54mm) Screw maching contact terminal strip | 1 = Single Row Straight 1R = Single Row Right Angle 2 = Dual Row Straight 2R = Dual Row Right Angle | | Single Row: 01 thru 40 Dual Row: 02 thru 80 | | 1 = Standard Length 2 = Special Length, customer specified as tail length/total length | | GT = Gold Internal Contct, Tin Sleeve TT = Tin Overall | |

| PART NUMBER | CENTERLINE | BODY STYLE | POSITIONS | PLATING | PRODUCT DATA |
|----------------|----------------|----------------------|-----------|---------|----------------------|
| 1MCT-1-XX-1-GT | .039" [1.00mm] | Single Row, Straight | 01-80 | Gold | |
| 2MCT-1-XX-1-G | .079" [2.00mm] | Single Row, Straight | 01-80 | Gold | View |
| HMCT-1-XX-1-G | .050" [1.27mm] | Single Row, Straight | 01-80 | Gold | View |
| MCT-1-XX-1-G | .100" [2.54mm] | Single Row, Straight | 01-80 | Gold | View |

Insulation Displacement termination connectors (IDC) are designed to quickly and effectively terminate flat cable in a wide variety of applications. The IDC termination style has migrated and been implemented into a wide range of connector styles because of its reliability and ease of use.

FEATURES & SPECIFICATIONS

FEATURES:

- .050" x .050" or .050" x .100"
- Low Profile and High Density
- Uses Single layer .025" Flat Cable
- Quickly and easily mass terminates standard Flat Cable
- Smooth High Pressure Wiping Contacts

MATING CONNECTORS:

Adam Tech .050" HBHR series box headers, latch headers or HPH2 series pin headers

PACKAGING:

Anti-ESD plastic trays

APPROVALS AND CERTIFICATIONS:

UL Recognized File no. E224053

SPECIFICATIONS:

Material:

Insulator: PBT, glass reinforced, rated UL94V-0
Insulator Color: Black
Contacts: Phosphor Bronze

Contact Plating:

Tin over copper underplate overall

Electrical:

Operating voltage: 250V AC max.
Current rating: 1 Amp max.
Contact resistance: 20 mΩ max. Initial
Insulation resistance: 5000 MΩ min.
Dielectric withstanding voltage: 1000V AC for 1 minute

Mechanical:

Insertion force: 0.312 lbs per contact max.
Withdrawal force: 0.094 lbs per contact min.
Recommended wire size: 28 Awg stranded
Cable retention: 22 lbs. min axial force per inch.
Mating durability: 500 cycles min.

Temperature Rating:

Operating temperature: -40°C to +105°C

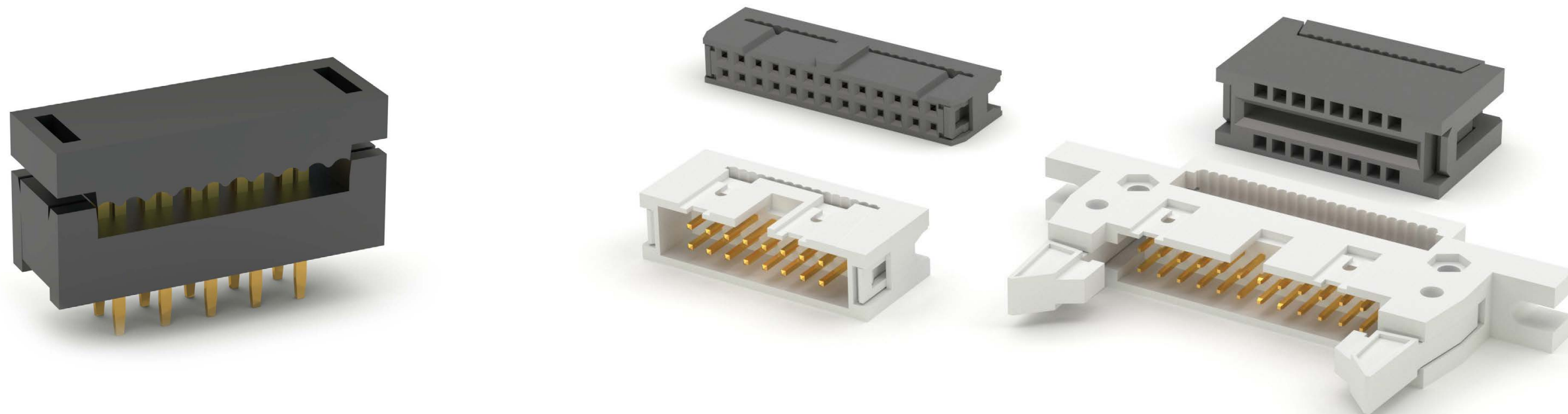
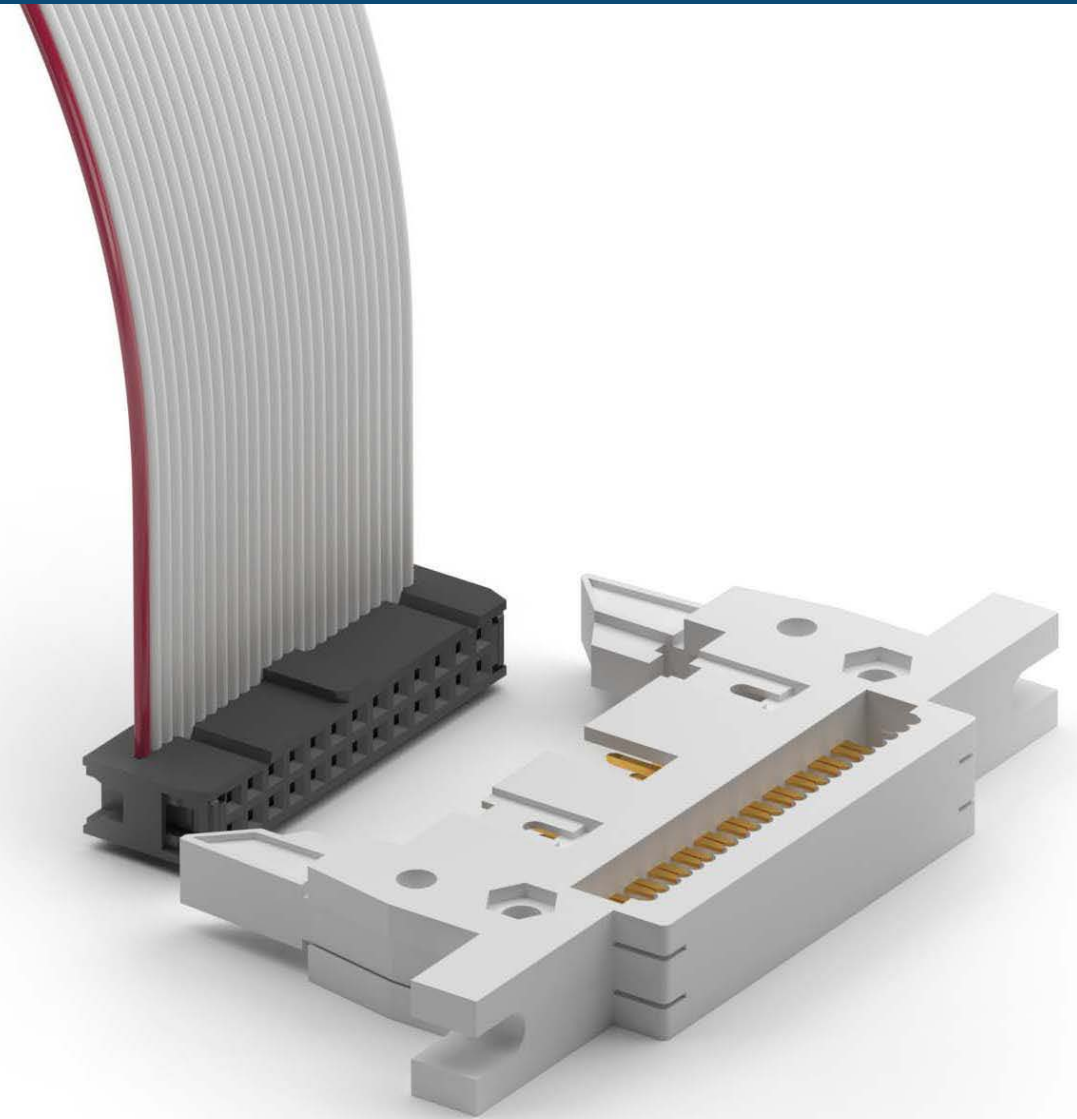

Adam Tech IDC Sockets are extremely popular, low profile, precision designed flat cable sockets that feature .100" pin to pin and row to row centerlines. These sockets quickly and easily mass terminate flat cable in one simple step. Their versatility allows them to mate with a multitude of .025" sq. post pin headers. Our superior selectively gold plated contact design provides a smooth high pressure wiping action to ensure excellent continuity. They are used with a single layer of .050" flat cable. Their small size, light weight, low cost and high density make them ideal for use in many applications.

FEATURES & SPECIFICATIONS

FEATURES:
Choice of Single or Dual beam contact design
Low Profile and High Density
Uses Single layer .050" standard Flat Cable
Quickly and easily mass terminates Flat Cable
Smooth High Pressure Wiping Contacts

MATING CONNECTORS:
Adam Tech .100" BHR series box headers and PH2 series pin headers

PACKAGING:
Anti-ESD plastic trays

APPROVALS AND CERTIFICATIONS:
UL Recognized File no. E224053

SPECIFICATIONS:

Material:
Insulator: PBT, glass reinforced, rated UL94V-0
Insulator Color: Black
Contacts: Phosphor Bronze

Contact Plating:
Gold flash over nickel underplate on contact area, tin over copper underplate on IDC area

Electrical:
Operating voltage: 250V AC max.
Current rating: 1 Amp max.
Contact resistance: 30 mΩ max. initial
Insulation resistance: 1000 MΩ min.
Dielectric withstanding voltage: 500V AC for 1 minute

Mechanical:
Insertion force: FCS-D2: 0.5 lbs per contact max.
Withdrawal force: FCS-D2: 0.094 lbs per contact min.
Recommended wire size: 28 Awg stranded
Cable retention: 28 lbs. min axial force per inch.
Mating durability: 500 cycles min.

Temperature Rating:
Operating temperature: -40°C to +105°C

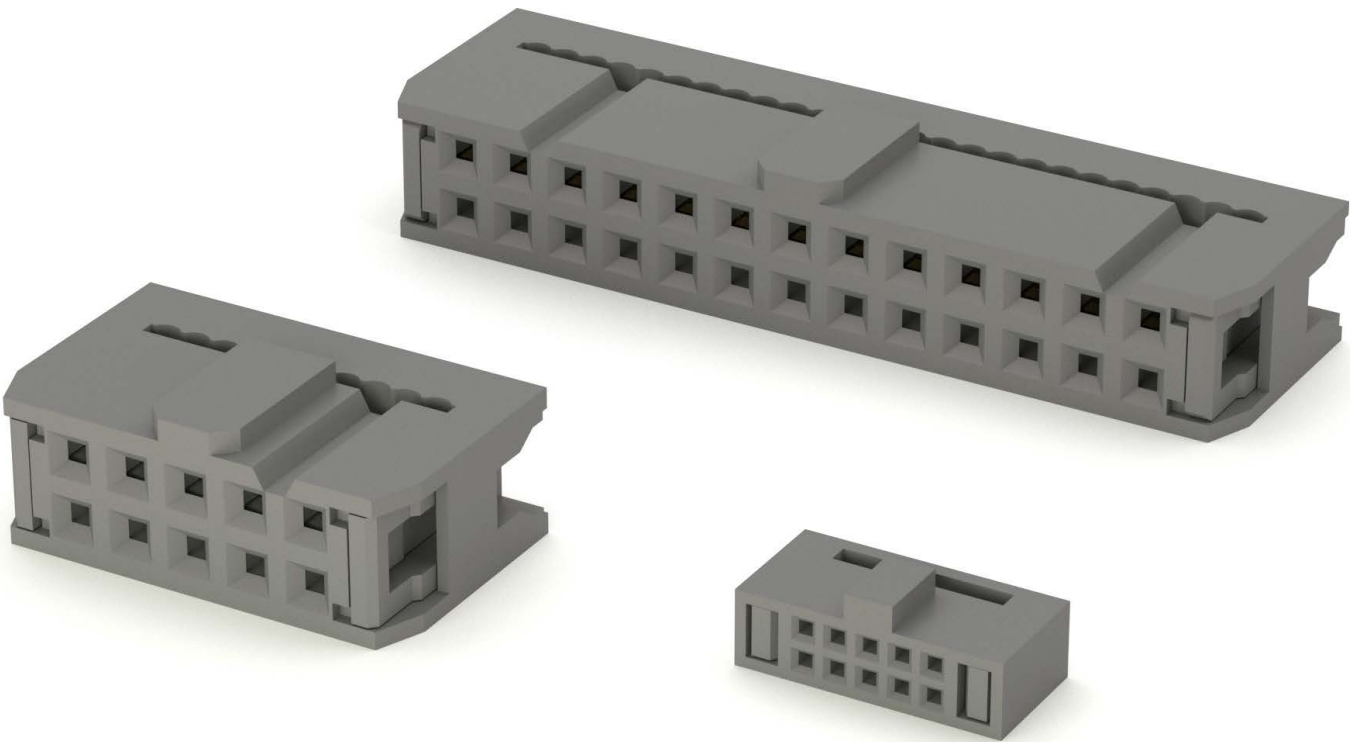

IDC SOCKETS PART NUMBER CONFIGURATION

| FCS | - | 06 | - | SG | - | 30 |
|---|--|----|-----------------------------|--|---|----|
| SERIES | POSITIONS | | PLATING | OPTIONS: | | |
| HFCS = .050" (1.27x2.54mm) Flat Cable Low profile IDC Socket HFCS-A = .050" (1.27x1.27mm) Flat Cable Low profile IDC Socket .050"x.050" 2FCS = .078" (2.00mm) Flat Cable IDC Socket FCS = Flat Cable IDC Socket with standard single wipe contacts FCS-D2 = Flat cable IDC socket with dual wipe contacts | HFCS Series: 10, 14, 16, 20, 22, 26, 30, 34, 40, 44, 50, 60, 68, 80, 100 HFCS-A Series: 6 thru 26, 30, 34, 40, 50, 60, 80 2FCS Series: 6 thru 34, 36, 40, 44, 50, 60, 62, 64, 68 FCS Series: 06, 08, 10, 12, 14, 16, 20, 24, 26, 30, 34, 40, 44, 50, 56, 60, 62, 64 | | SG = Selective gold plating | Add designator(s) to end of part number N = No polarization bump STRAIN RELIEF: FSR-XX (XX = No. of Positions) PULL TABS: PT-XX (No. of positions) KEYING PLUGS: FCS-K (Key plugs can also be molded into connector, consult factory) | | |

| PART NUMBER | STRAIN RELIEF | CENTERLINE | CONTACT STYLE | POSITIONS | PLATING | PRODUCT DATA |
|----------------------|---------------|----------------|----------------------|-----------|----------------|----------------------|
| 2FCS-B-XX-SG-PB | | .079" [2.00mm] | | 06-68 | Selective Gold | View |
| 2FCS-C-XX-SG-PB | | .079" [2.00mm] | | 06-68 | Selective Gold | View |
| 2FCS-C-XX-SG-PB-SR | | .079" [2.00mm] | | 06-68 | Selective Gold | View |
| 2FCS-C1-XX-SG-PB-FSR | Yes | .079" [2.00mm] | Dual Wipe Contacts | 06-64 | Selective Gold | View |
| 2FCS-D-XX-SG-PB-15 | | .079" [2.00mm] | | 06-68 | Selective Gold | View |
| 2FCS-XX-SG | | .079" [2.00mm] | | 06-68 | Selective Gold | View |
| 2FCS-XX-SG-PB | | .079" [2.00mm] | | 06-68 | Selective Gold | View |
| 2FCS-XX-SG-PB-30 | | .079" [2.00mm] | | 06-68 | Selective Gold | View |
| 2FCS-XX-SG-PB-A | | .079" [2.00mm] | 4 Wipe Contacts | 06-68 | Selective Gold | View |
| 2FSR-XX | Yes | | | 06-68 | | View |
| FCS-C1-XX-G | | .100" [2.54mm] | Single Wipe Contacts | 06-64 | Gold | View |
| FCS-D2-XX-SG | | .100" [2.54mm] | Dual Wipe Contacts | 06-64 | Selective Gold | View |
| FCS-D2C1-XX-SG-FSR | Yes | .100" [2.54mm] | Dual Wipe Contacts | 06-64 | Selective Gold | View |
| FCS-XX-SG | | .100" [2.54mm] | Single Wipe Contacts | 06-68 | Selective Gold | View |
| FSR-XX | Yes | | | 06-64 | | View |
| HFCS-A-XX-SG | | .050" x .050" | | 06-68 | Selective Gold | View |
| HFCS-A1-XX-G | | .050" x .050" | | 06-80 | Gold | View |
| HFCS-XX-SG | | .050" x .100" | | 06-68 | Selective Gold | View |

Adam Tech IDC Latch Headers are designed to quickly and easily mass terminate to .050" flat cable. The IDC termination is converted to a Shrouded Box Header with ejector/latches and a polarizing slot that mates with standard IDC sockets. This connector is ideal for splicing and making "T" taps to a cable bus. Adam Tech's sturdy design features solid, selectively gold plated .025"sq. copper alloy posts.

FEATURES & SPECIFICATIONS

FEATURES:
Latches for secure attachment
Latch ejection feature makes socket removal easy
IDC Cable to Shrouded Box Header
Mates with standard IDC sockets
Ideal for splicing and "T" taps to cable bus
Solid selectively gold plated contacts

MATING CONNECTORS:
Mates with Adam Tech FCS Series .100" (2.54mm) dual row IDC sockets

PACKAGING:
Anti-ESD plastic trays

APPROVALS AND CERTIFICATIONS:
UL Recognized File no. E224053

SPECIFICATIONS:

Material:
Insulator: PBT, rated UL94V-0
Insulator Color: Gray
Contacts: Brass

Contact Plating:
Gold flash (30 μ in optional) over nickel on contact area,
Tin over copper underplate on IDC area

Electrical:
Operating voltage: 250V AC max.
Current rating: 1 Amp max
Contact resistance: 20 m Ω max. initial
Insulation resistance: 5000 M Ω min.
Dielectric withstanding voltage: 1000V AC for 1 minute

Mechanical:
Insertion force: 0.5 lbs per circuit max.
Withdrawal force: 0.094 lbs per circuit min
Mating durability: 500 Cycles min.
Recommended cable size: 28 Awg stranded

Temperature Rating:
Operating temperature: -40°C to +105°C

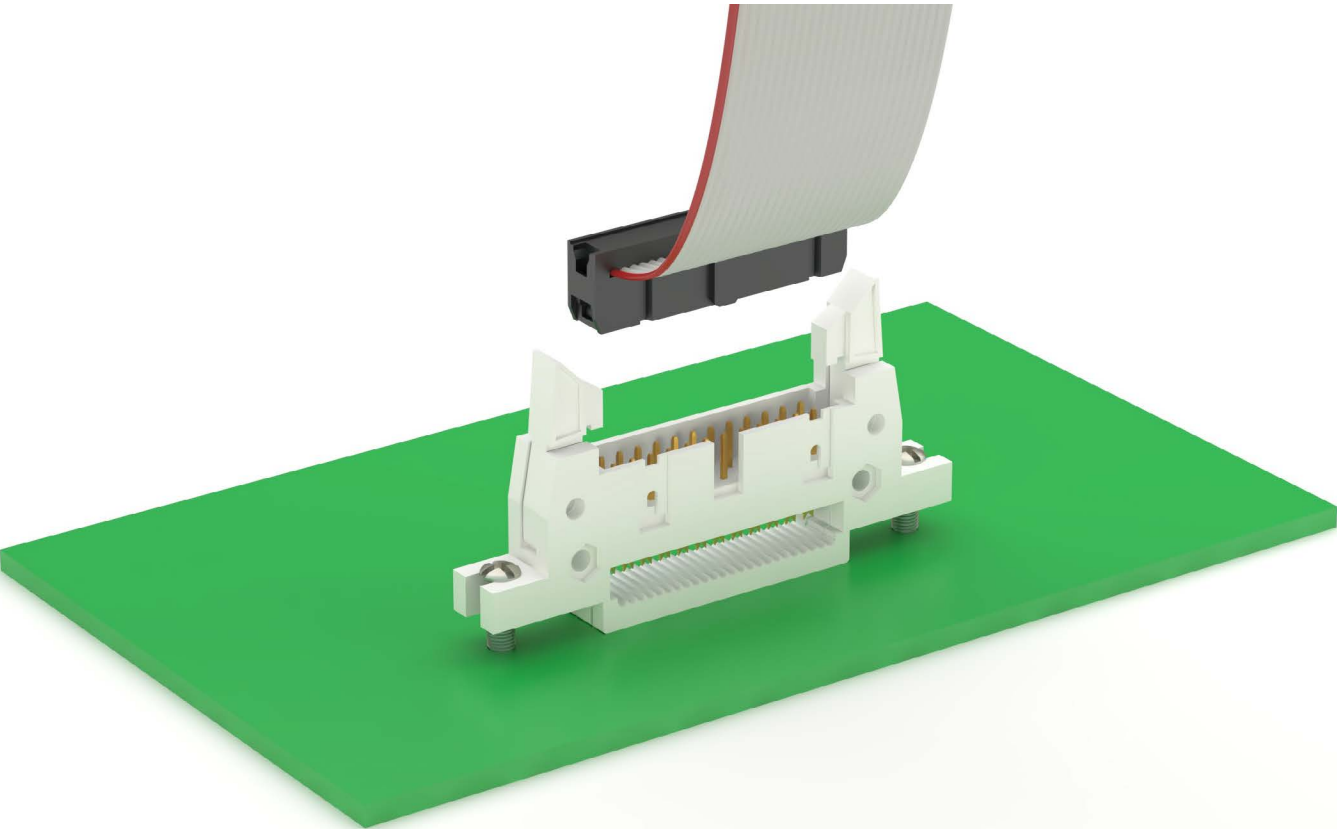
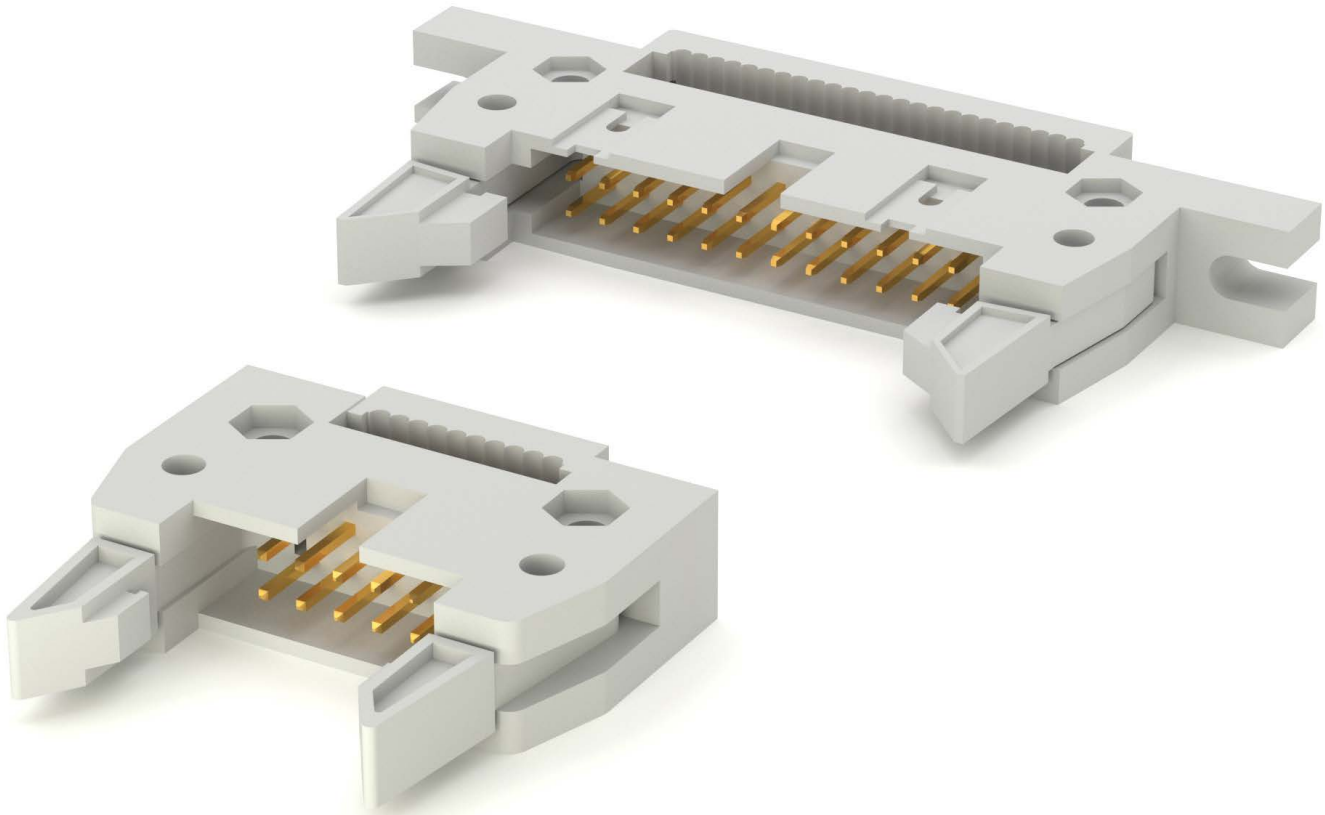

| IDC LATCHING HEADERS PART NUMBER CONFIGURATION | | | | |
|--|--|-----------------------------|--|--|
| MHF | - | 10 | - | SG - S - E |
| SERIES | POSITIONS | PLATING | EJECTOR/LATCHES | OPTIONS: |
| MHF = IDC Latch Header | 10, 14, 16, 20, 24, 26, 30, 34, 40, 50, 60, 64 | SG = Selective gold plating | S = Short ejector/latches for sockets without strain relief L = Long ejector/latches for sockets with strain relief | Add designator(s) to end of part number E = Mounting Ears |

| PART NUMBER | CENTERLINE | POSITIONS | PLATING | OPTIONS | LATCH TYPE | PRODUCT DATA |
|---------------|----------------|-----------|----------------|---------------|--|----------------------|
| MHF-XX-SG-L | .100" [2.54mm] | 10-64 | Selective Gold | | Long Ejector Latches - For Sockets with Strain Relief | View |
| MHF-XX-SG-L-E | .100" [2.54mm] | 10-64 | Selective Gold | Mounting Ears | Long Ejector Latches - For Sockets with Strain Relief | View |
| MHF-XX-SG-S | .100" [2.54mm] | 10-64 | Selective Gold | | Short Ejector Latches - For Socket without Strain Relief | View |
| MHF-XX-SG-S-E | .100" [2.54mm] | 10-64 | Selective Gold | Mounting Ears | Short Ejector Latches - For Socket without Strain Relief | View |

Adam Tech IDC Box Headers are designed to quickly and easily mass terminate to .050" flat cable. The IDC termination is converted to a Shrouded Box Header output with a polarizing slot that mates with standard IDC sockets. This connector is ideal for splicing and making "T" taps to a cable bus. Adam Tech's sturdy design features solid, selectively gold plated .025"sq. copper alloy posts.

FEATURES & SPECIFICATIONS

FEATURES:
IDC Flat Cable to Shrouded Box Header
Mates with standard IDC sockets
Ideal for splicing and "T" taps to cable bus
Solid selectively gold plated contacts

MATING CONNECTORS:
Mates with Adam Tech FCS Series .100" [2.54mm] dual row IDC sockets

PACKAGING:
Anti-ESD plastic trays

APPROVALS AND CERTIFICATIONS:
UL Recognized File no. E224053

SPECIFICATIONS:

Material:
Insulator: PBT, rated UL94V-0
Insulator Color: Gray
Contacts: Brass

Contact Plating:
Gold flash over nickel underplate on contact area, tin over copper underplate on IDC area

Electrical:
Operating voltage: 250V AC max.
Current rating: 1 Amp max
Contact resistance: 30 mΩ max. initial
Insulation resistance: 5000 MΩ min.
Dielectric withstanding voltage: 1000V AC for 1 minute

Mechanical:
Insertion force: 0.5 lbs per circuit max.
Withdrawal force: 0.094 lbs per circuit min
Mating durability: 500 cycles min.
Recommended cable size: 28 Awg stranded

Temperature Rating:
Operating temperature: -40°C to +105°C

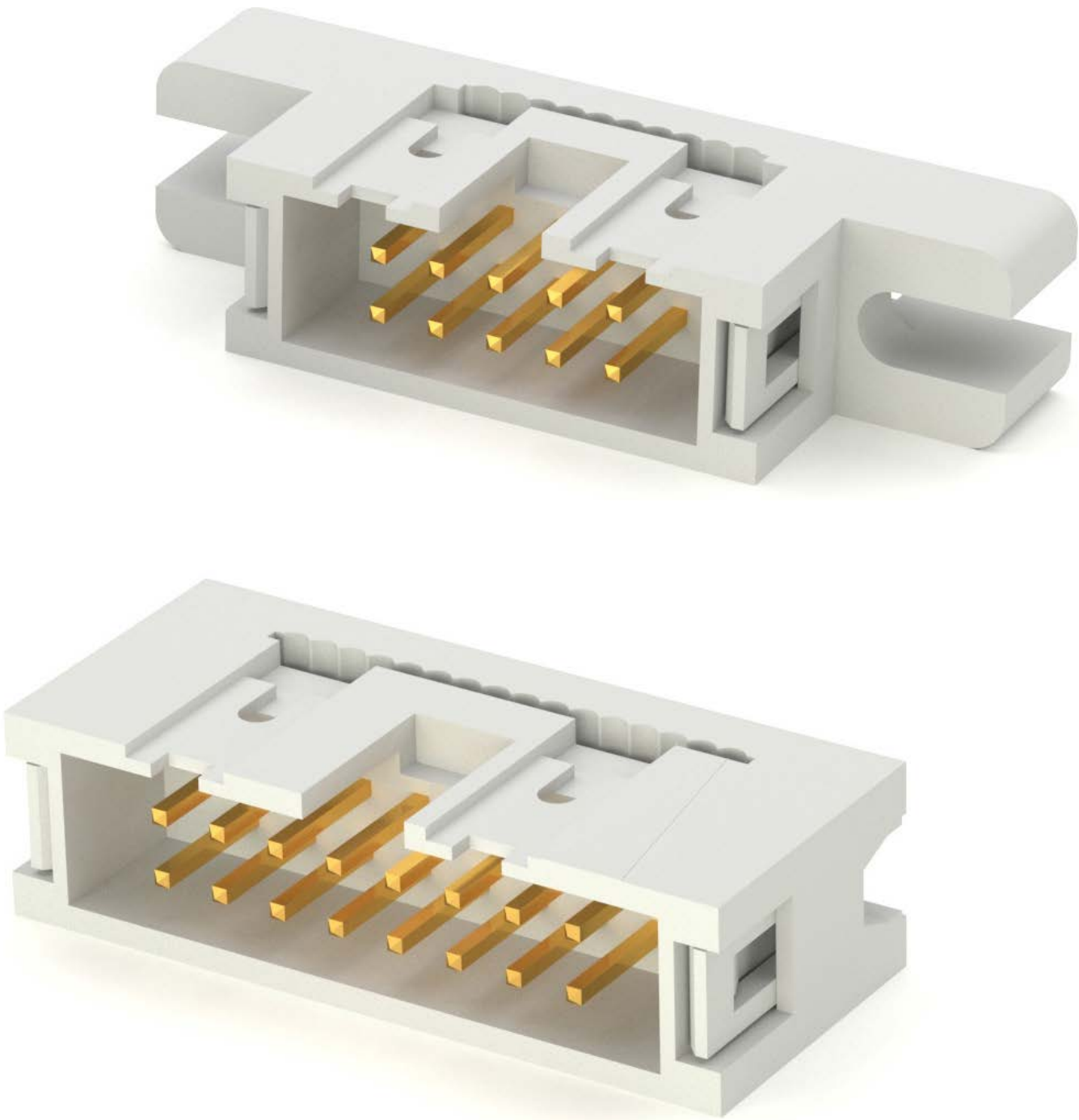

| IDC BOX HEADERS PART NUMBER CONFIGURATION | | | |
|---|--|-----------------------------|--|
| FCP | - 10 | - SG | - E |
| SERIES | POSITIONS | PLATING | OPTIONS: |
| FCP = IDC Box Header | 10, 14, 16, 20, 24, 26, 30, 34, 40, 50, 60, 64 | SG = Selective gold plating | Add designator(s) to end of part number E = Mounting Ears |

| PART NUMBER | CENTERLINE | POSITIONS | PLATING | OPTIONS | PRODUCT DATA |
|-------------|----------------|-----------|----------------|---------------|----------------------|
| FCP-XX-SG | .100" [2.54mm] | 10-64 | Selective Gold | | View |
| FCP-XX-SG-E | .100" [2.54mm] | 10-64 | Selective Gold | Mounting Ears | View |

Adam Tech FCE Series IDC Card Edge Connectors are designed to quickly and easily mass terminate .050" flat cable and mate directly with the plated fingers of a PCB as a card edge connector. Our superior designed crimp cap features guides to reduce occurrence of mis-mating and our specially engineered contacts provide strong wiping action and high retention to the PCB.

FEATURES & SPECIFICATIONS

FEATURES:
Available with or without mounting ears
Special "easy fit" cap reduces mis-mating
High Retention to PCB
Selectively Gold plated Bifurcated contacts

MATING OPTIONS:
Printed circuit boards with a thickness of .058" to .070"

PACKAGING:
Anti-ESD plastic trays

APPROVALS AND CERTIFICATIONS:
UL Recognized File no. E224053

SPECIFICATIONS:
Material:
Insulator: PBT, glass reinforced, rated UL94V-0
Insulator Color: Black, (Gray optional)
Contacts: Phosphor Bronze

Contact Plating:
Gold flash over nickel underplate on contact area,
Tin over copper underplate on IDC area

Electrical:
Operating voltage: 250V AC max.
Current rating: 1 Amp max.
Contact resistance: 30 mΩ max. initial
Insulation resistance: 1000 MΩ min.
Dielectric withstanding voltage: 500V AC for 1 minute

Mechanical:
PCB Insertion force: 0.406 lbs per contact max.
 With .062 thick board
Withdrawal force: 0.312 lbs per contact min.
 With .062 thick board
Recommended wire size: 28 Awg stranded
Cable retention: 28 lbs. min axial force per inch.
Mating durability: 500 cycles min.

Temperature Rating:
Operating temperature: -40°C to +105°C

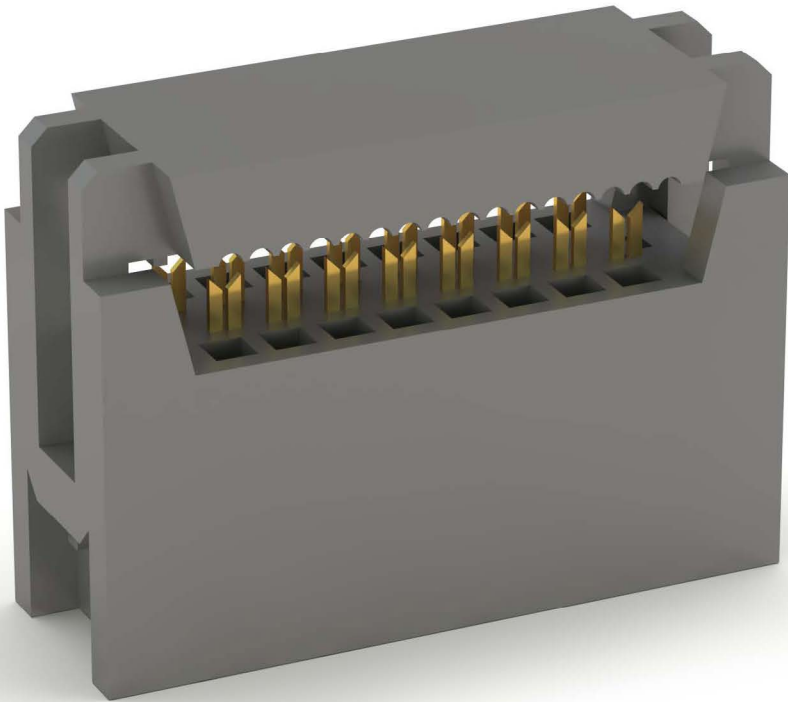
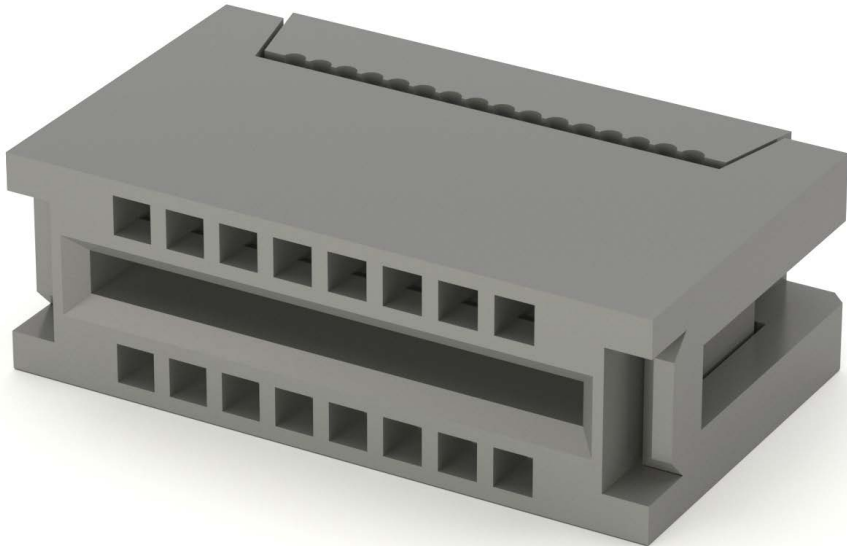

| IDC CARD EDGE PART NUMBER CONFIGURATION | | | | |
|---|--|----|-----------------------------|--|
| FCE | - | 10 | - SG - E | |
| SERIES | POSITIONS | | PLATING | OPTIONS: |
| FCE = Card Edge, IDC | 10, 14, 16, 20, 26, 34, 40, 50, 60, 62, 64 | | SG = Selective gold plating | Add designator(s) to end of part number E = Mounting Ears STRAIN RELIEF: FCR - XX (XX= No. of Positions) KEYING PLUGS: FCE-K (Key plugs can also be molded into connector, consult factory) |

| PART NUMBER | CENTERLINE | POSITIONS | PLATING | OPTIONS | PRODUCT DATA |
|-------------|----------------|-----------|----------------|---------------|----------------------|
| FCE-XX-SG | .100" [2.54mm] | 10-64 | Selective Gold | | View |
| FCE-XX-SG-E | .100" [2.54mm] | 10-64 | Selective Gold | Mounting Ears | View |

Adam Tech's Flat Cable DIP & Transition plugs are a one piece connector system that quickly and easily mass terminates flat cable then mounts directly to the PCB or PCB socket. These connectors are ideal for interconnecting PCB's in a permanent flat cable transition or satisfying disconnect applications. Our low profile design allows an increased board to board stacking density.

FEATURES & SPECIFICATIONS

FEATURES:

- Available in 8 – 64 positions
- Eliminates need for two piece header & Socket set
- Fast easy mass termination without stripping cable
- Heavy duty Tin plated contacts
- Low Profile, high density board to board stacking
- Plugs into IC Socket or solders directly to PCB

PACKAGING:

- Anti-ESD plastic trays

APPROVALS AND CERTIFICATIONS:

- UL Recognized File no. E224053

SPECIFICATIONS:

Material:

- Insulator: PBT, glass reinforced, rated UL94V-0
- Optional Hi-Temp insulator: Nylon 6T, rated UL94V-0
- Insulator Color: Black (Gray optional)
- Contacts: Brass

Contact Plating:

- G = Gold over nickel underplate on contact area, Tin over copper underplate on IDC area.
- T = Tin over copper underplate overall

Electrical:

- Operating voltage: 250V AC max.
- Current rating: 3 Amp max
- Contact resistance: 20 mΩ max. initial
- Insulation resistance: 5000 MΩ min.
- Dielectric withstanding voltage: 1000V AC for 1 minute

Mechanical:

- Recommended cable size: 28 Awg stranded

Temperature Rating:

- Operating temperature: -40°C to +105°C

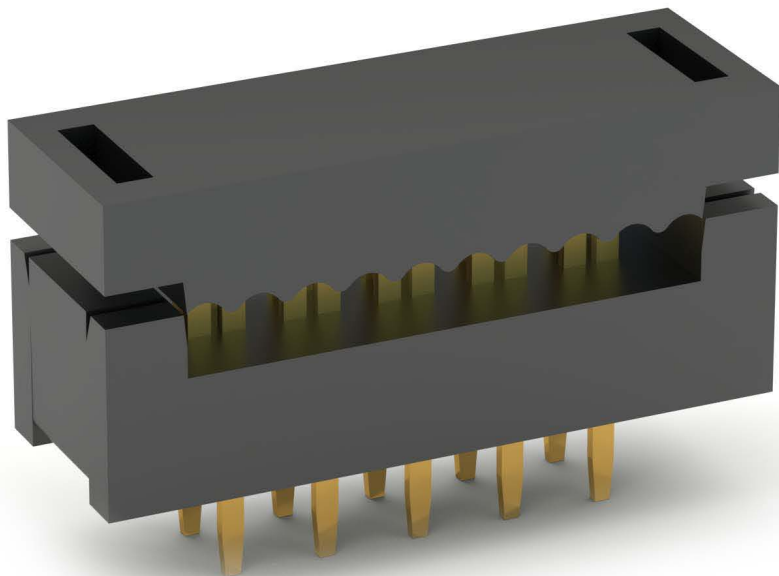
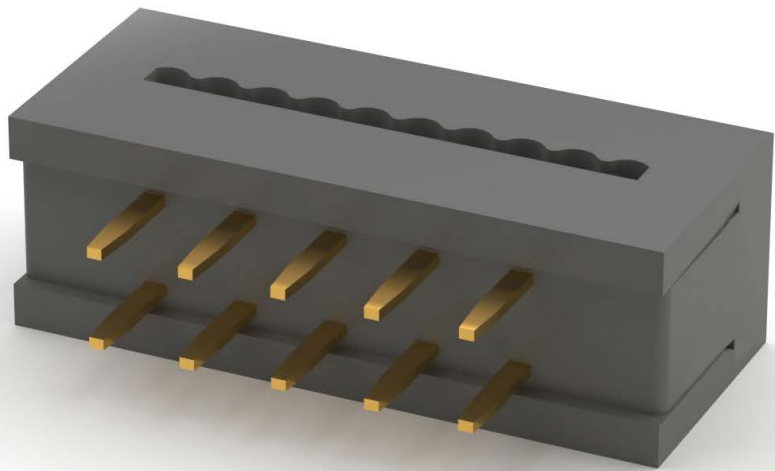

IDC DIP & TRANSITION PLUGS PART NUMBER CONFIGURATION

| FTR | - | 08 | - | T | - | GY |
|---|--|----|---|---|---|----|
| SERIES | POSITIONS | | PLATING | | OPTIONS: | |
| FTR = IDC Flat Cable Transition Plug .100" x .100" | FTR: .100" row spacing Positions: 06, 08, 10, 12, 14, 16, 18, 20, 24, 26, 28, 30, 34, 40, 50, 60, 64 | | T = Tin plated G = Gold plating on tails | | Add designator(s) to end of part number GY = Gray color insulator | |
| FDP-3 = IDC Flat Cable Dip Plug .100" x .300" | | | | | | |
| FDP-6 = IDC Flat Cable Dip Plug .100" x .600" | | | | | | |
| | FDP-3: .300" row spacing Positions: 08, 10, 14, 16, 18, 20, 24, 26, 28, 34, 40 | | | | | |
| | FDP-6: .600" row spacing Positions: 24, 28, 32, 36, 40 | | | | | |

| PART NUMBER | PLUG TYPE | PITCH | PLATING | PRODUCT DATA |
|---------------------------|---------------------|----------------|---------|----------------------|
| FDP-3XX-T | Flat Cable DIP Plug | .100" [2.54mm] | Tin | View |
| FDP-6XX-T | Flat Cable DIP Plug | .100" [2.54mm] | Tin | View |
| FTR-XX-T | IDC DIP Plug | .100" [2.54mm] | Tin | View |

Receptacles with Board Hooks

.100" & .156" CENTERLINE



Adam Tech PCE & PCD Series receptacles are PCB mounted sockets that have integral PC Board hooks which wrap around the edge of the PCB for added stability. They are made with three mounting and mating configurations which include Top, Bottom & Side entry.

FEATURES & SPECIFICATIONS

FEATURES:

- .100" & .156" Centerlines
- Hooks for stability to PCB
- High normal force contacts
- Low insertion force
- Three mounting orientation options

MATING HEADERS:

Adam Tech PH & LHB headers and all industry standard .100" and .156" pitch pin headers with a .025" or .045" square or round pins

PACKAGING:

Anti-ESD plastic trays

APPROVALS AND CERTIFICATIONS:

UL Recognized File no. E224053

SPECIFICATIONS:

Material:

Insulator: Nylon 66, rated UL94V-0
Insulator Color: Natural
Contacts: Phosphor Bronze

Contact Plating:

Tin over copper underplate overall

Electrical:

Operating voltage: 250V AC max.
Current rating: .100 pitch: 3 Amp max.
.156 pitch: 7 Amps max.
Contact resistance: 10 mΩ max. Initial
Insulation resistance: 1000 MΩ min.
Dielectric withstanding voltage: 1500V AC for 1 minute

Mechanical:

Insertion force: 0.375 lbs max
Withdrawal force: 0.187 lbs min.
Recommended PCB Thickness: 0.063" (1.6mm]

Temperature Rating:

Operating temperature: -40°C to +105°C

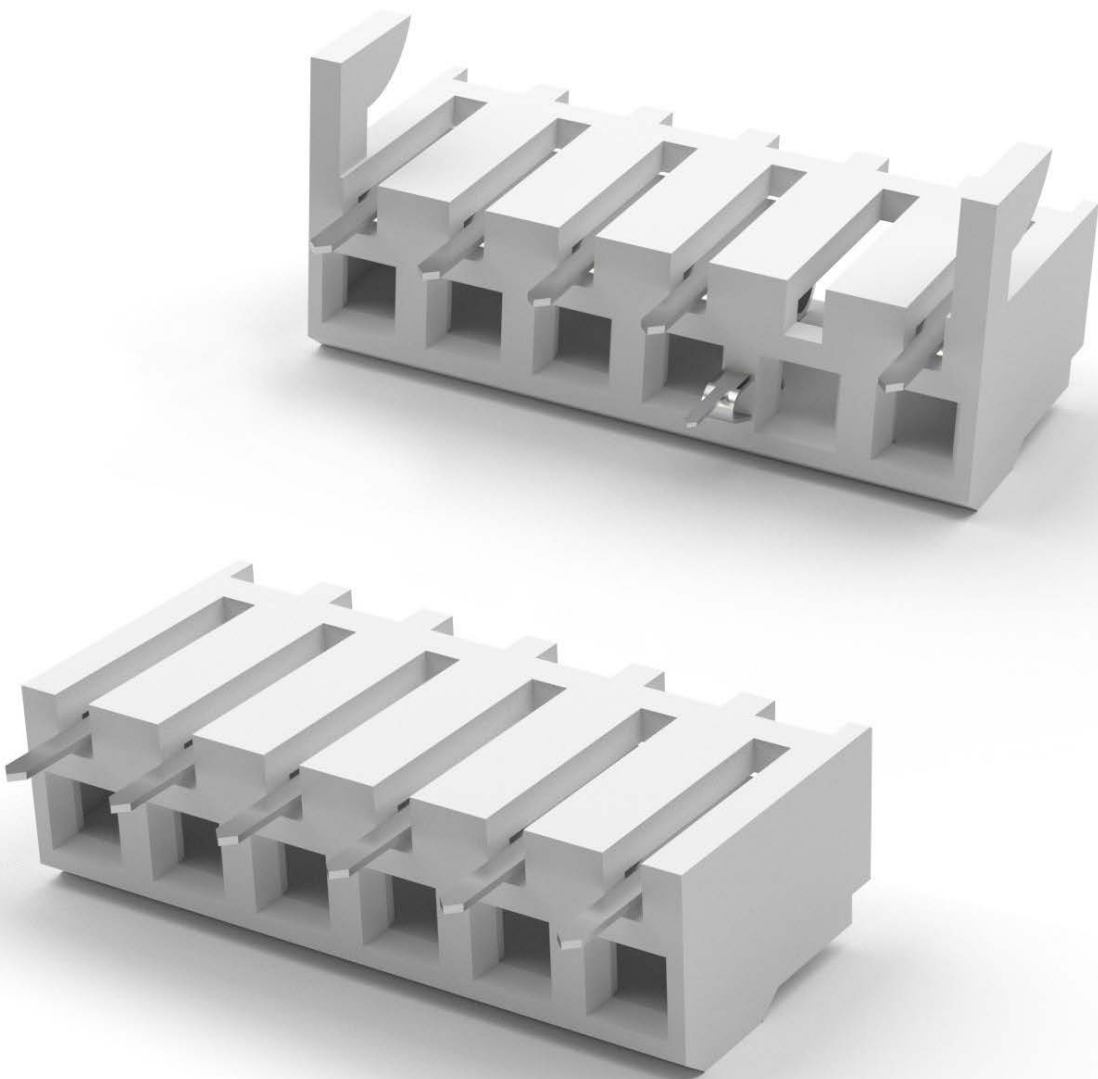

PART NUMBER CONFIGURATION

| PCD | - | A | - | 02 | - | NH |
|--|---|---|------------|----|---------------------|----|
| SERIES | ENTRY ANGLE | | POSITIONS | | OPTIONS | |
| PCE = .100" PCB Connector with board hooks PCD = .156" PCB Connector with board hooks | A = Top entry B = Side entry C = Bottom entry | | 02 thru 20 | | NH = No Board hooks | |

| PART NUMBER | CENTERLINE | ENTRY ANGLE | PRODUCT DATA |
|-------------|----------------|--------------|----------------------|
| PCD-A-XX | .156" [3.96mm] | Top Entry | View |
| PCD-B-XX | .156" [3.96mm] | Side Entry | View |
| PCD-C-XX | .156" [3.96mm] | Bottom Entry | View |
| PCE-A-XX | .100" [2.54mm] | Top Entry | View |
| PCE-B-XX | .100" [2.54mm] | Side Entry | View |
| PCE-C-XX | .100" [2.54mm] | Bottom Entry | View |

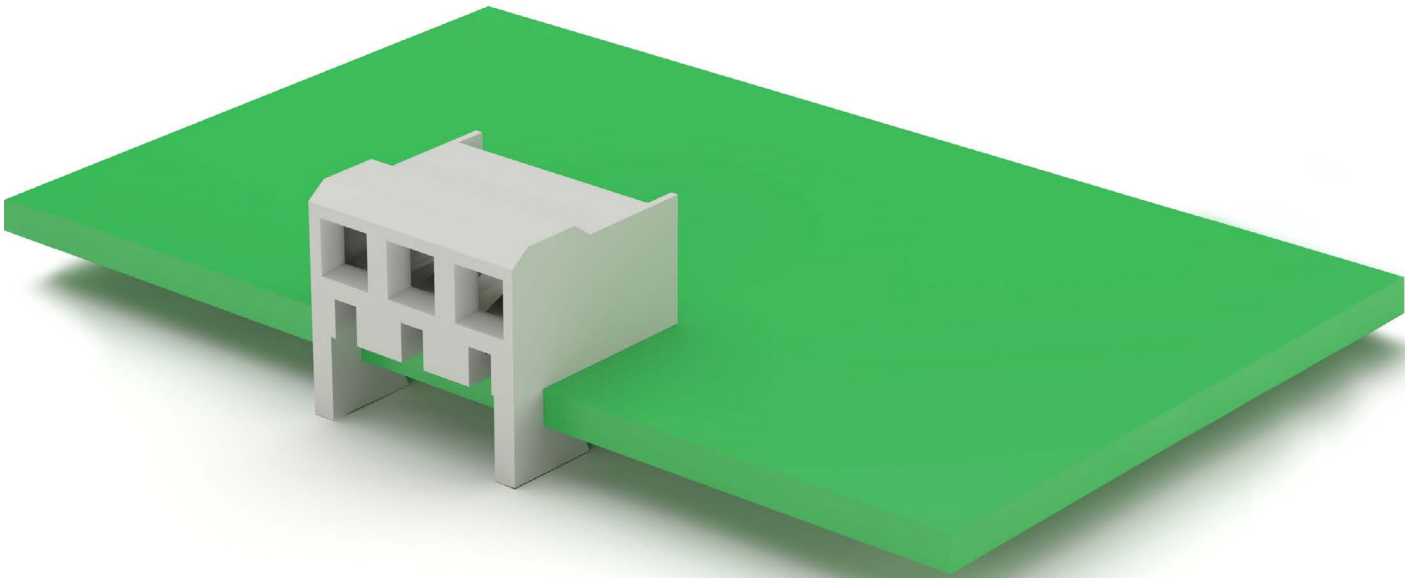

Adam Tech’s vast line of cable assemblies is further enhanced with a wide offering of accessories. An RF crimp tool kit is available, equipped with a ratchet crimper, cable cutter, cable stripper and full die set. Heat shrink tubing is offered in a variety of sizes and colors. Quick disconnect terminals are also available, in both cable mount and board mount styles.

FEATURES & SPECIFICATIONS

FEATURES:

- Provide support to cable assemblies
- RF crimp tool kit with three tools and six dies
- Heat shrink tubing in various sizes, cut lengths, and colors
- Variety of quick disconnect terminals including insulated and through hole

SPECIFICATIONS:

Material:

- Tools: Carbon steel
- Heat shrink tubing: Polyolefin
- Quick disconnect terminals: Bronze or brass, tin plated
- Quick disconnect terminal insulator color: blue or yellow
- Quick disconnect terminal thickness range: 0.4mm to 0.8mm

Electrical:

- Heat shrink tubing shrinkage: 2:1

Temperature rating:

- Heat shrink tubing operating temperature: -55°C to +125°C

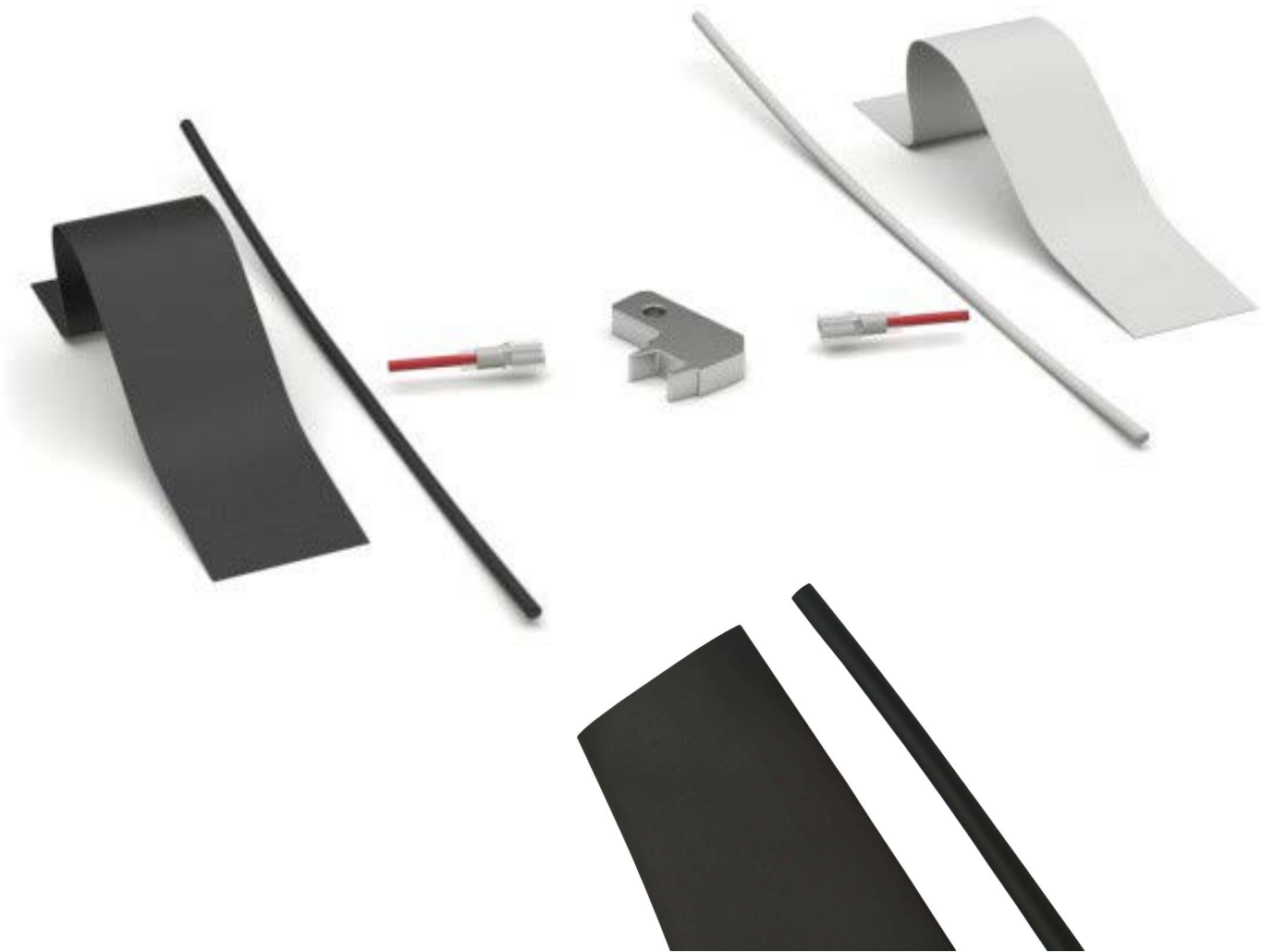

| PART NUMBER | PRODUCT TYPE | PRODUCT DATA |
|---------------------|---|----------------------|
| ATHT-K3081 | RF Crimp Tool Kit | View |
| HST-A-XXX-XX-X-SR31 | Dual Wall Heat Shrink Tubing | View |
| HST-A-XXX-XX-X-SR41 | Dual Wall Heat Shrink Tubing | View |
| HST-XX-XX-X | Heat Shrink Tubing | View |
| QD-187-16-14-FI | Quick Disconnect Terminal (Cable Mount) | View |
| QD-250-12-10-FI | Quick Disconnect Terminal (Cable Mount) | View |
| QD-250-20-16 | Quick Disconnect Terminal (Cable Mount) | View |
| QD-280-70-M1 | Quick Disconnect Terminal (Board Mount) | View |
| QD-480-620-M1 | Quick Disconnect Terminal (Board Mount) | View |
| QD-635-85-M1 | Quick Disconnect Terminal (Board Mount) | View |

Mouser Electronics

Authorized Distributor

Click to View Pricing, Inventory, Delivery & Lifecycle Information:

[Adam Tech:](#)

[08SH-B-09-TR-SMT-T/R](#) [125CH-G-13](#) [125SH-A-03-MTR-SMT](#) [125SH-A-14-TR](#) [125SH-B-03-TR-SMT](#) [125SH-B-06-MTR-SMT-T/R](#) [125SH-B-07-TS-SMT](#) [125SH-C-02-TR-SMT](#) [125SH-C-08-TR-SMT-T/R](#) [125SH-C-12-TR-SMT](#) [125SH-K-06-TS-SMT](#) [125SH-K-12-TS-SMT-PP-T/R](#) [2BHR-08-VUA-SS-SMT](#) [2BHR-10-VSG-SMT-PP-PT](#) [2BHR-40-VTA](#) [2BHR-44-VUA](#) [2CH-A1-14](#) [2CH-A1-21](#) [2CH-F-08](#) [2CH-P-03](#) [2FCS-12-SG-PB](#) [2FCS-C1-26-SG-PB-FSR](#) [2MBHR-20-HUA](#) [2PH1R-09-MT-HT-A9346](#) [2PH2-10-U-.055/.362-L-HT-PP-T/R](#) [2PH2R-06-U-A9656-3-HT-PP-T/R](#) [2PH2R-12-SG-.110/.138/.049-HT](#) [2PH2R-14-U-A9656-HT-PP-T/R](#) [2PH2R-38-U-A9656-8-HT-HF-PP-T/R](#) [2PH2W-08-U-SMT-.098-L-P-PP-T/R](#) [2RS2-06-G-SMT-P](#) [2RS2-40-G](#) [2RS2B-A-14-G-SMT-PP-T/R](#) [2RS2GE-10-G-SMT-T1043-30](#) [2RS2HR-10-G-HT](#) [2RS2LA-06-G-SMT-PP-T/R](#) [2RS2W-AN7452-16](#) [2SHD-C-20-TR](#) [2SHD-C-26-TR](#) [2SHD-C-40-TR](#) [2SH-F-06-TR-WT](#) [2SH-G-06-TR](#) [ADC-028-2-T/R-PA10T](#) [ADC-H-085-1-HT-T/R](#) [ASP-3.5-S3-52.5-SR](#) [BHR-16-HSGA-15](#) [BHR-20-VSGA-SMT](#) [BHRE-16-VUA-1.285](#) [BS-6-3.543/.157](#) [CDR-04-TR-P](#) [CDR-12-TS-HT-P](#) [D13W3-PL-1-3-BL](#) [D2PH-2-14-U-.220/.140/.875](#) [D3W3-SDP-31](#) [DHPH-1-07-U-.155/.120/.276-RI](#) [DHPH-2A-06-SGM-SMT-E1193-PP-T/R](#) [DHPH-2AY-28-U-.190/.090/.520](#) [DME-B-C-M-R](#) [DMF-08-S-NDH-V0](#) [DMF-20-R-N-V0-HT](#) [DML-02-A6-V-T-TSMT-PP-T/R](#) [08SH-B-10-TR-SMT-T/R](#) [08SH-B-12-TR-SMT-T/R](#) [125CH-B1-09-HF](#) [125CH-B1-10-HF](#) [125CH-E-02](#) [125CH-G-12](#) [125SH-A-14-TS](#) [125SH-B-08-TR-SMT](#) [125SH-C-07-TS-SMT-T/R](#) [125SH-C-13-TS](#) [125SHD-C1-40-GS-SMT-PP-T/R](#) [125SH-K4-06-MTS-SMT-KT-T/R](#) [2BHR-10-VTA](#) [2BHR-10-VUA-HT](#) [2BHR-20-HTA](#) [2BHR-20-VSGA](#) [2BHR-A4-12-VUA-SMT](#) [2BHR-A4-16-VUA-SMT-PP](#) [2CH-A1-25](#) [2CH-C-12](#) [2CHD-C3-06-V0](#) [2CH-G-02](#) [2CH-G-06](#) [2PH1RB-15-U-SMT-.122-L-HF-PP](#) [2PH2-08-UA-SMT](#) [2PH2-08-U-SMT-.149-PP-T/R](#) [2PH2-16-UA-SMT](#) [2PH2R-20-U-A9656-7A-HT-PP-T/R](#) [2RS2GE-14-G-SMT-PP-T/R](#) [2RS2T-A-36-G-SMT-P-PP-T/R](#) [2RS2W-AN7452-2](#) [2RS2W-AN7452-4](#) [2SHD-C3-12-MTR](#) [2SH-F-06-TR](#) [2SH-G-08-TS-SMT-PP-T/R](#) [2SH-J-03-TS-PT](#) [ADC-027A-1-M8](#) [ADC-045-1-HT](#) [ASJ-107-A-T/R-EU](#)