

Ordering a market-ready enclosure® is made fast and affordable with our complete in-house capabilities. New Age provides machined openings to fit your PCB, pad printing for your graphics, custom enclosures, custom colors, final assembly, testing and fulfillment services to save you additional time and money. Ask your representative for a free quote today 805-595-1310.

Fast and Affordable Customization

CNC Modifications
Pad Printing
Colored Resins
EMI/RF Shielding
Custom Enclosure
Assembly & Testing

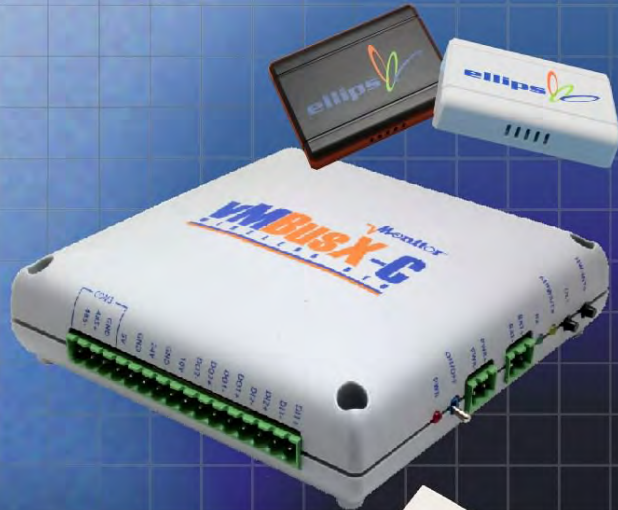

ISO quality
off-the-shelf
to market-ready®

NEW AGE ENCLOSURES

www.NewAgeEnclosures.com

4330 Santa Fe Road • San Luis Obispo, CA 93401 • T 805.595.1310 • F 805.595.1024

523322(x) CONFIGURATIONS			
	-Blank	-WP*	-OR*
S523322 COVER	1		
S523322 BASE	1		
S523322 WALL BASE	1	1	
S523322 O-RING	1		1
8-32 MACHINE SCREWS	4		
#4 HiLo SCREW x .375"	4	4	

*=SOLD SEPERATELY

LABEL RECESS AREA
RECOMMENDED LABEL SIZE
3.540" x 2.570"

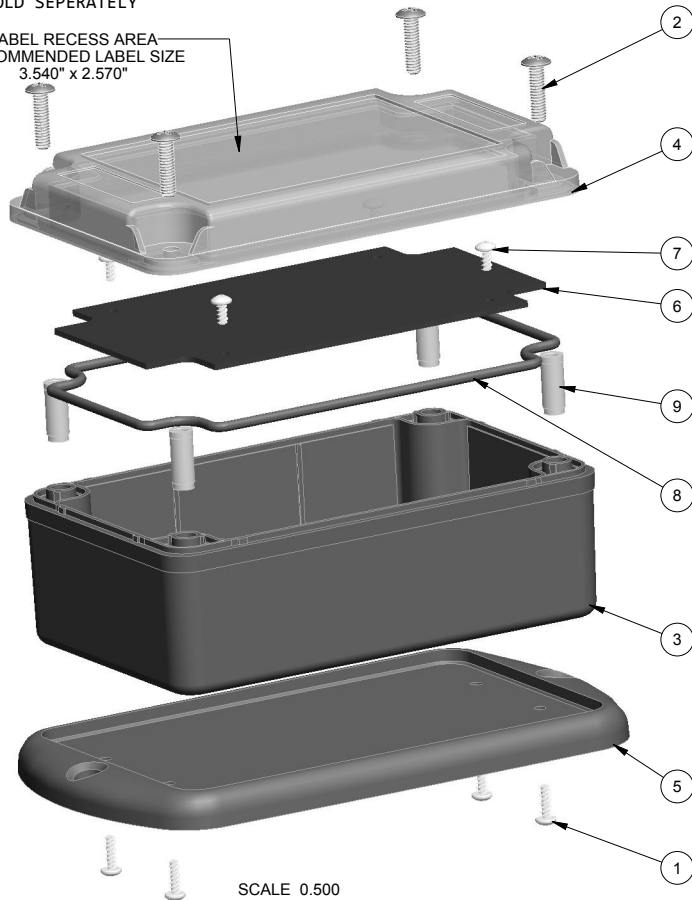

9	PEM-INSERT_8-32	PEM THREADED INSERT - BRASS	STKB-832-20	OVERMOLDED	4
8	523322_ORING	523322 ORING	TPE G7930	NATURAL	1
7	SCREW_HILO-N04X250	#4 HiLo SCREW x .250"	ZINK PLATED	CUSTOMER SUPPLIED	4
6	523322_PCB	523322 PCB - REFERENCE	.062" THICK	CUSTOMER SUPPLIED	1
5	523322_WALL	523322 WALL PLATE - STANDARD	ASA	BLACK or GREY	1
4	523322_COVER	523322 COVER - STANDARD	ASA	BLACK or GREY	1
3	523322_BASE	523322 BASE - STANDARD	ASA	BLACK or GREY	1
2	8-32_MACH_SCREW	8-32 MACHINE SCREW	8x32x.500	.50" LONG	4
1	SCREW_HILO-N04X375	#4 HiLo SCREW x .375"	ZINK PLATED	.375" LONG	4
ITEM	FILE NAME	DESCRIPTION	MATERIAL	COLOR	QTY.

BILL OF MATERIALS

REVISION

REV.	DRAWN BY	ECO No	DESCRIPTION	DATE	APPROVED
1	M BOYER		PRELIMINARY RELEASE	11-Dec-08	D.C.
2	M BOYER	0209	CHANGE PART NUMBER	27-Jan-09	D.C.
3	M BOYER	2409	ADD BEAUTY RING AROUND PERIMETER	28-Apr-09	D.C.
4	M BOYER	2609	INCREASE O-RING DIAMETER	18-May-09	D.C.
5	M BOYER	3609	ADD CONFIG AND OVERMOLD PEM INSERTS	02-Sep-09	D.C.
6	M BOYER	3709	ADD FLOW RIBS AROUND PEM INSERTS	23-Oct-09	D.C.
7	M BOYER	4409	UPDATE NOTES	18-Nov-09	D.C.
7.1	M BOYER	0710	UPDATE FORMAT	26-Mar-10	D.C.
7.2	M BOYER	1110	CORRECT B.O.M. INFORMATION	26-Apr-10	D.C.
7.3	R CRUZ	7213	CHANGE WHITE TO GREY IN B.O.M. AND NOTE #7	14-Oct-13	D.C.
8.0	R CRUZ	8513	INCLUDE ORING AND WALL PLATE IN -BLANK CONFIG	30-Dec-13	D.C.
8.1	R CRUZ	02115	UPDATE NOTE 7	20-May-15	

NOTES: UNLESS OTHERWISE SPECIFIED

- CORNERS DRAWN SHARP TO BE R.005 MAXIMUM.
- EXTERIOR SURFACE TEXTURE TO BE LIGHT EDM FINISH. EQUIVELANT TO MT-11020.
- INTERIOR SURFACE TEXTURE TO BE: NONE.
- ALL INSIDE RADII .010R. ALL OUTSIDE RADII .020R MAX, UNLESS OTHERWISE SPECIFIED.
- ALL EXTERNAL DIMENSIONS AFFECTED BY THE DRAFT APPLY AT THE LARGE END OF THE FEATURE, AND ALL INTERNAL FEATURES AFFECTED BY THE DRAFT APPLY AT THE SMALL END OF THE FEATURE UNLESS OTHERWISE SPECIFIED.
- 1 DEGREE DRAFT IN THE DIRECTION OF PULL IS PERMISSIBLE UNLESS OTHERWISE SPECIFIED.
- MATERIAL / COLOR: ASA PLASTIC IS STANDARD, IN BLACK OR GREY. CUSTOM MATERIALS AND COLORS ARE AVAILABLE UPON REQUEST FOR QUOTE. SLIGHT COSMETIC SWIRLING, BLUSHING, AND/OR DISCOLORATION CAN OCCUR IN THIS ENCLOSURE DUE TO UV INHIBITORS IN THE RESIN.
- PCB SIZES ARE RECOMMENDATIONS ONLY. FINAL SIZES AND VERIFICATION OF IT'S FIT ARE THE SOLE RESPONSIBILITY OF EACH OWNER.
- STANDARD OR CUSTOM LABEL RECESSES ARE AVAILABLE UPON REQUEST FOR QUOTE.
- ASSEMBLY SCREWS PROVIDED, PCB MOUNTING SCREWS ARE SOLD SEPERATELY.
- OPERATING TEMPERATURE RANGE OF ENCLOSURE IS: -40°F to +180°F
- THIS ENCLOSURE IS CONSTRUCTED FOR INDOOR OR OUTDOOR USE TO PROVIDE A DEGREE OF PROTECTION TO THE EQUIPMENT INSIDE AGAINST THE INGRESS OF SOLID FOREIGN OBJECTS (FALLING DIRT); AND TO PROVIDE A DEGREE OF PROTECTION WITH RESPECT TO HARMFUL EFFECTS ON THE EQUIPMENT DUE TO THE INGRESS OF WATER (DRIPPING AND SPLASHING).

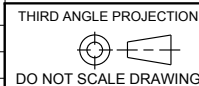

NOTICE: THE INFORMATION AND DATA CONTAINED HEREIN IS CONSIDERED PROPRIETARY TO ALLTEC INTEGRATED MFG INC & SHALL REMAIN THE EXCLUSIVE PROPERTY OF ALLTEC INTEGRATED MFG INC. THE HOLDER WILL ASSUME CUSTODY AND CONTROL THAT THIS DOCUMENT WILL NOT BE COPIED, REPRODUCED, OR DISCLOSED WITHOUT THE EXPRESS WRITTEN CONSENT OF ALLTEC INTEGRATED MFG INC. NOT CONSTITUTE A GRANT TO MANUFACTURE ANY ITEMS.
© 2013

TOLERANCES: UNLESS OTHERWISE SPECIFIED
DIMENSIONS ARE IN U.S. INCHES.
X.XX = .015 X.XXXX = .001
X.XXX = .010 X.X" = 1"

NEW AGE ENCLOSURES

Customer's Part No: 523322

APPROVAL BY DATE

CHECK

ENG.

SCALE AS NOTED

DRAWN BY M BOYER 11-Dec-08

NEW AGE ENCLOSURES
4330 Santa Fe Road San Luis Obispo, CA. 93401
ph. (805) 595-1310 fax (805) 595-1024
www.newageenclosures.com

STANDARD - OUTDOOR UTIL.
SXL-523322 ASSEMBLY

SIZE A DRAWING NAME 523322_R8_1 SHEET 1 OF 8 REV.DOC 8.1

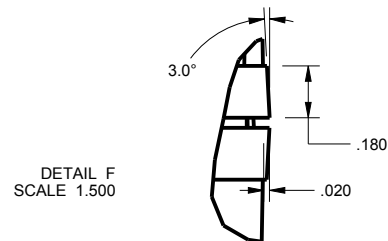
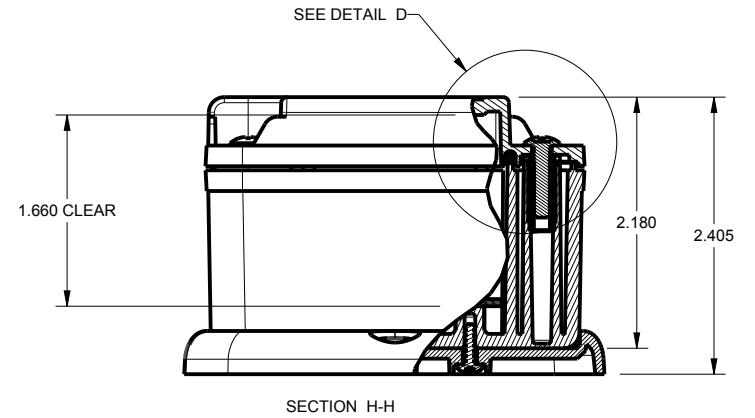
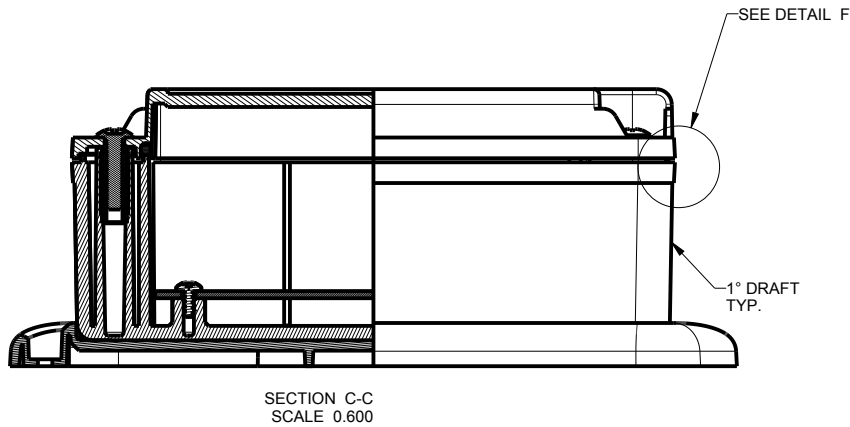
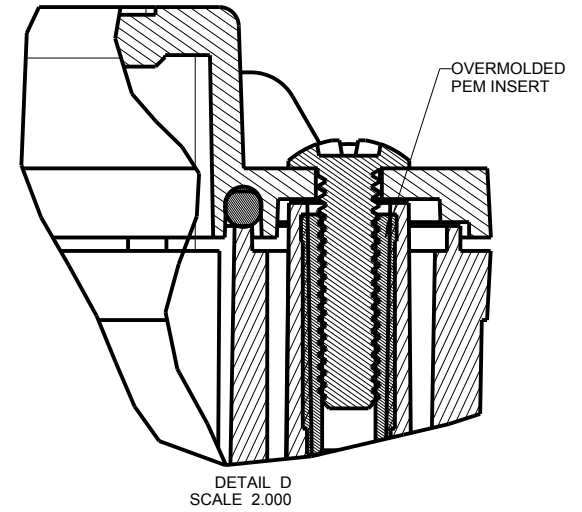
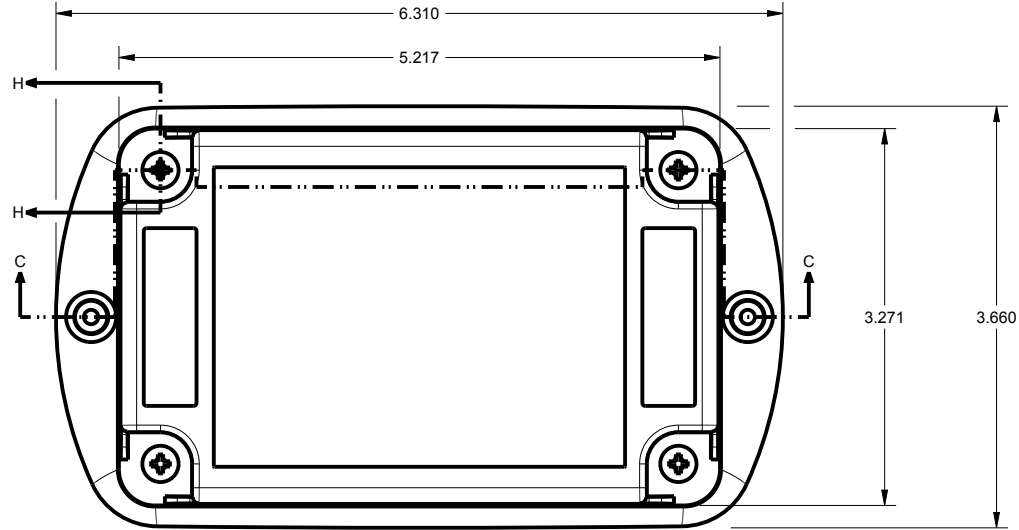

TOLERANCES- UNLESS OTHERWISE SPECIFIED DIMENSIONS ARE IN U.S. INCHES.		
X.XX = .015 X.XXXX = .001		
X.XXX = .010 X.X° = 1°		
NEW AGE ENCLOSURES		
Customer's Part No: 523322		
APPROVAL	BY	DATE
CHECK		
ENG.		
SCALE	AS NOTED	
DRAWN BY	11-Dec-08	
M BOYER		

NEW AGE ENCLOSURES		
4330 Santa Fe Road San Luis Obispo, CA. 93401		
ph. (805) 595-1310 fax (805) 595-1024		
www.newageenclosures.com		
STANDARD - OUTDOOR UTIL.		
SXL-523322 ASSEMBLY		
SIZE	DRAWING NAME	SHEET
A	523322_R8_1	2 OF 8
		REV.DOC
		8.1

523322 COVER

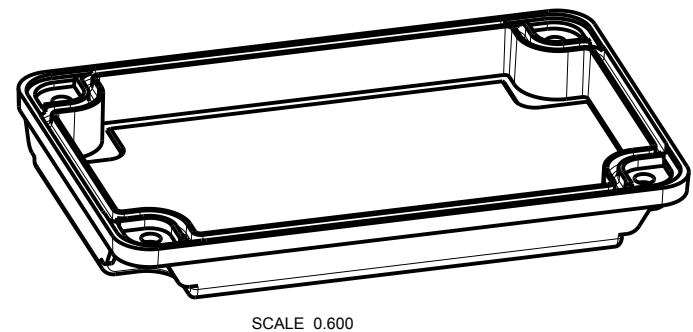
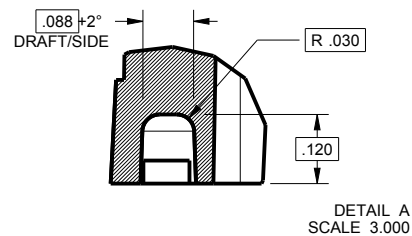
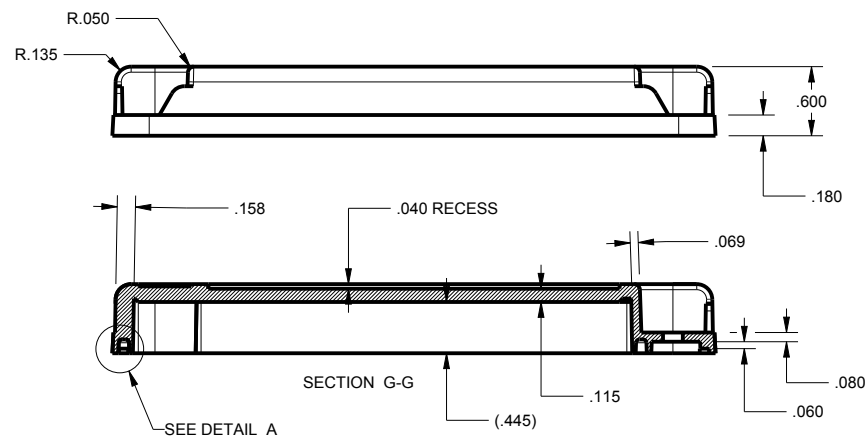
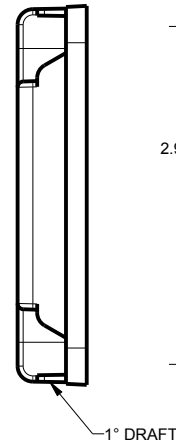
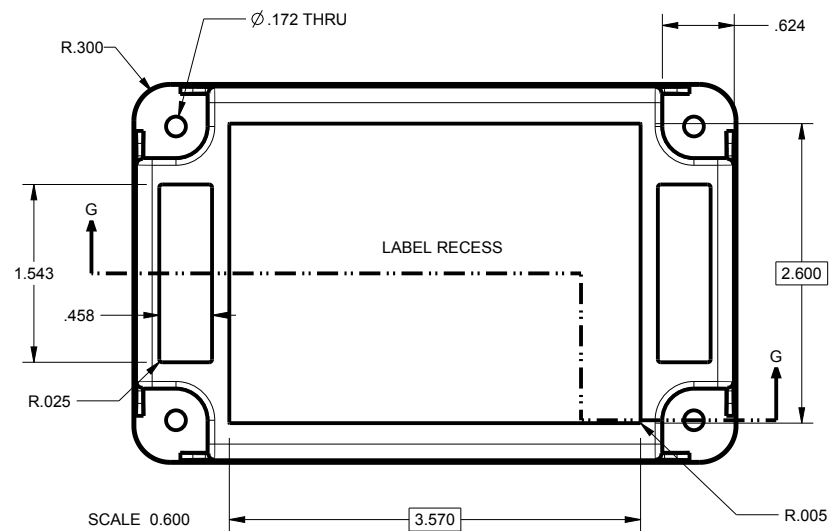

TOLERANCES- UNLESS OTHERWISE SPECIFIED DIMENSIONS ARE IN U.S. INCHES.	
X.XX = .015 X.XXXX = .001	
X.XXX = .010 X.X° = 1°	
NEW AGE ENCLOSURES	
Customer's Part No: 523322	
APPROVAL	BY DATE
CHECK	
ENG.	
SCALE	AS NOTED
DRAWN BY	11-Dec-08
M BOYER	

NEW AGE ENCLOSURES	
4330 Santa Fe Road San Luis Obispo, CA. 93401	
ph. (805) 595-1310 fax (805) 595-1024	
www.newageenclosures.com	
STANDARD - OUTDOOR UTIL.	
SXL-523322 ASSEMBLY	
SIZE	DRAWING NAME
A	523322_R8_1
SHEET	REV.DOC
3 OF 8	8.1

523322 BASE

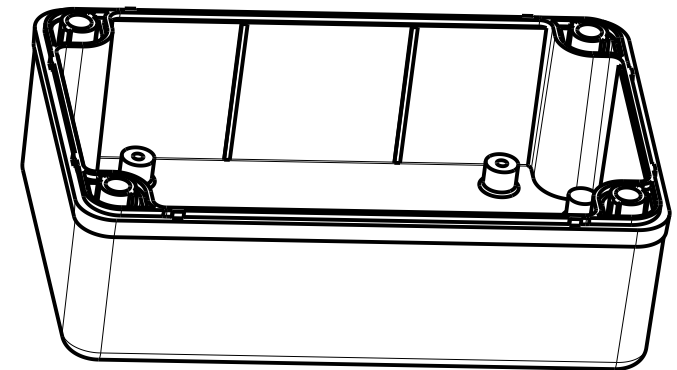
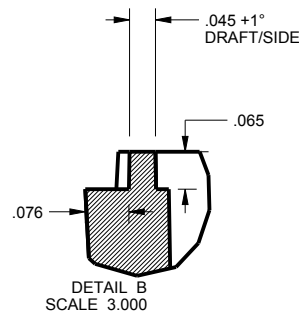
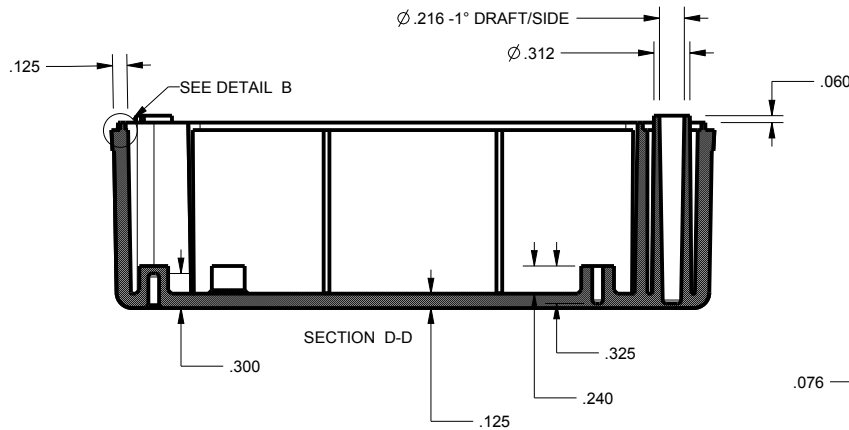
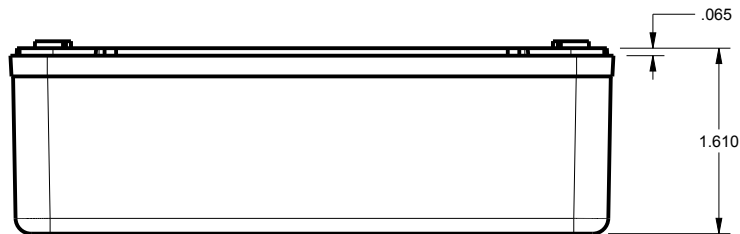
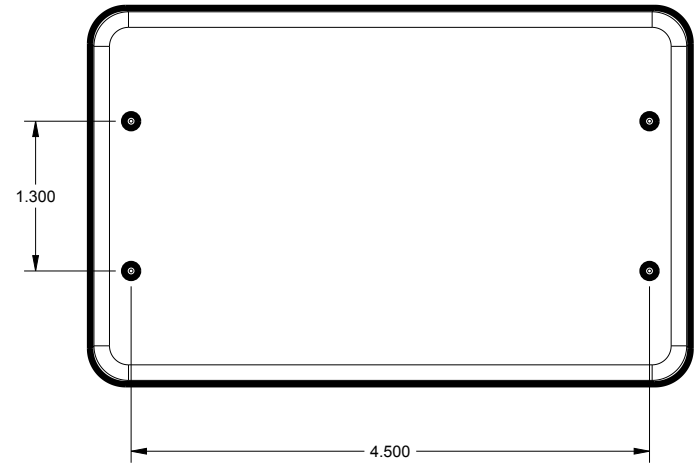
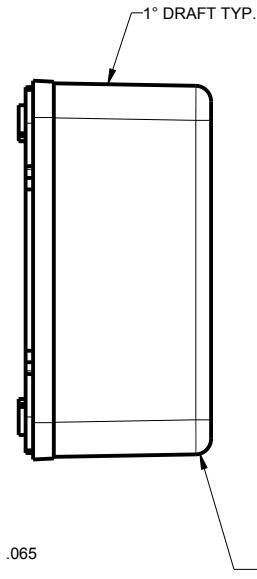
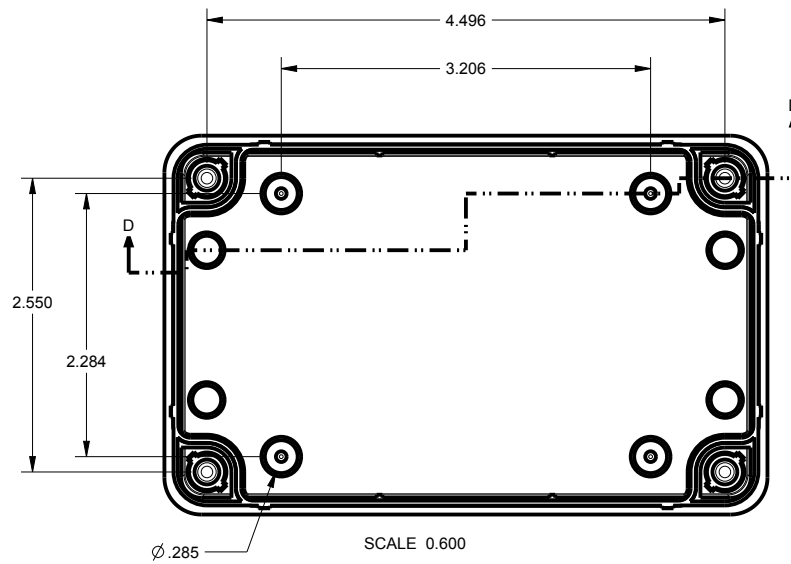

TOLERANCES: UNLESS OTHERWISE SPECIFIED
DIMENSIONS ARE IN U.S. INCHES.
X.XX = .015 X.XXXX = .001
X.XXX = .010 X.X° = 1°

NEW AGE ENCLOSURES

Customer's Part No: 523322

APPROVAL	BY	DATE
CHECK		
ENG.		
SCALE	AS NOTED	

DRAWN BY	11-Dec-08
M BOYER	

NEW AGE ENCLOSURES

4330 Santa Fe Road San Luis Obispo, CA. 93401
ph. (805) 595-1310 fax (805) 595-1024
www.newageenclosures.com

STANDARD - OUTDOOR UTIL.
SXL-523322 ASSEMBLY

SIZE	DRAWING NAME	SHEET	REV.DOC
A	523322_R8_1	4 OF 8	8.1

523322 WALL

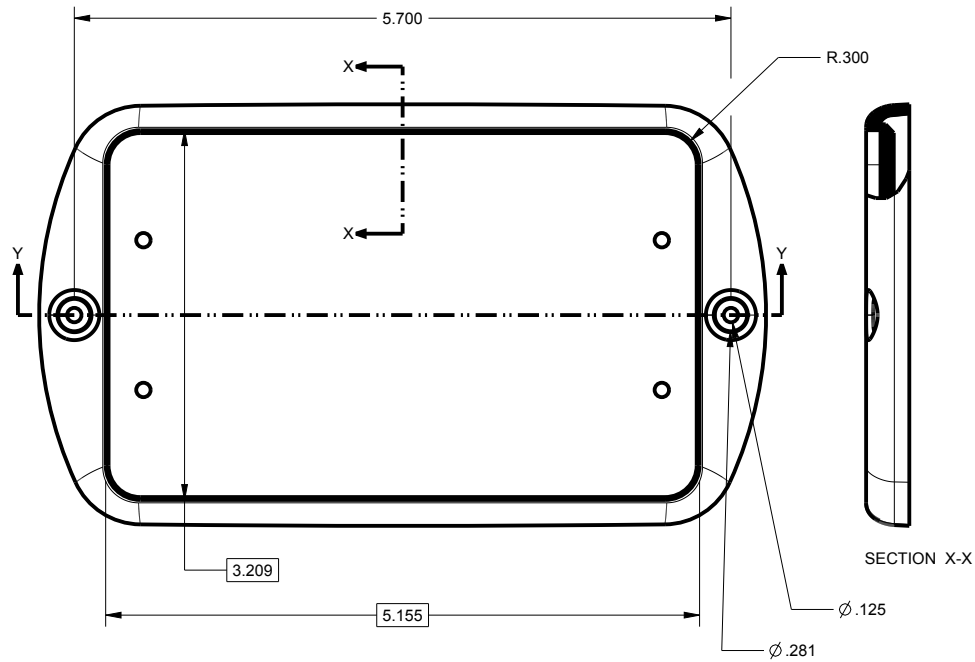

SCALE 0.600

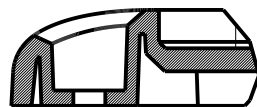
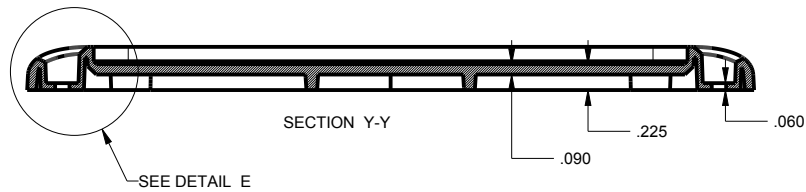
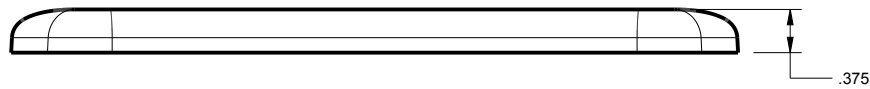

DETAIL E
SCALE 1.332

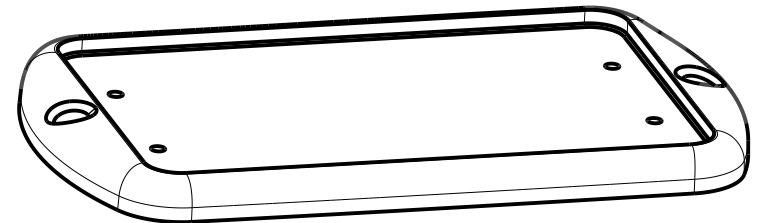
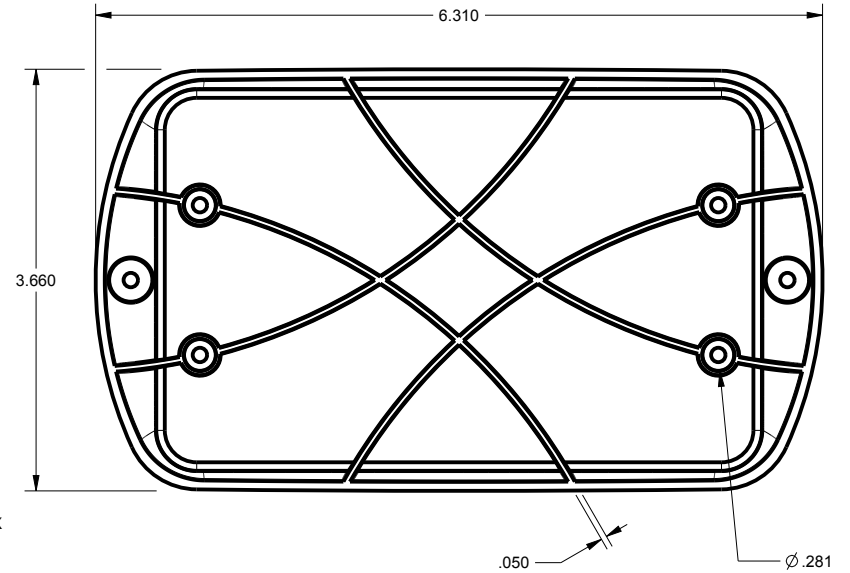

SCALE 0.600

TOLERANCES: UNLESS OTHERWISE SPECIFIED
DIMENSIONS ARE IN U.S. INCHES.
X.XX = .015 X.XXXX = .001
X.XXX = .010 X.X° = 1°

NEW AGE ENCLOSURES

Customer's Part No: 523322

APPROVAL	BY	DATE
CHECK		
ENG.		
SCALE	AS NOTED	
DRAWN BY	11-Dec-08	
M BOYER		

NEW AGE ENCLOSURES

4330 Santa Fe Road San Luis Obispo, CA. 93401
ph. (805) 595-1310 fax (805) 595-1024
www.newageenclosures.com

STANDARD - OUTDOOR UTIL.
SXL-523322 ASSEMBLY

SIZE	DRAWING NAME	SHEET	REV.DOC
A	523322_R8_1	5 OF 8	8.1

523322 O-RING

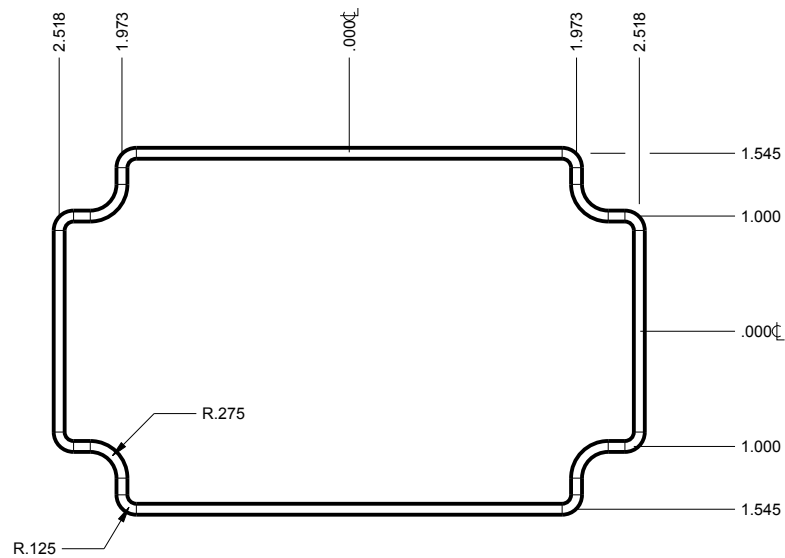

SCALE 0.600

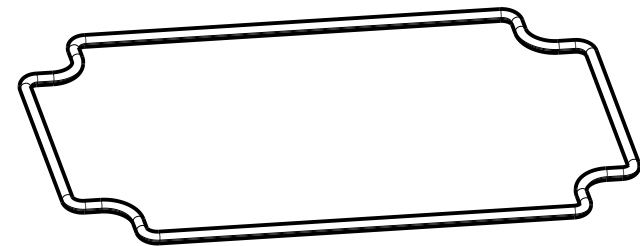

SCALE 0.600

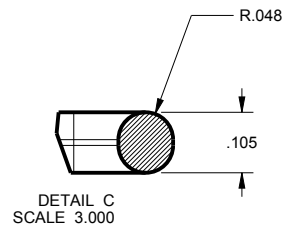
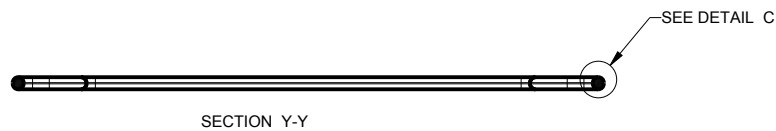

TOLERANCES- UNLESS OTHERWISE SPECIFIED DIMENSIONS ARE IN U.S. INCHES. X.XX = .015 X.XXXX = .001 X.XXX = .010 X.X° = 1°			NEW AGE ENCLOSURES 4330 Santa Fe Road San Luis Obispo, CA. 93401 ph. (805) 595-1310 fax (805) 595-1024 <i>www.newageenclosures.com</i>			
NEW AGE ENCLOSURES						
Customer's Part No: 523322						
APPROVAL	BY	DATE	STANDARD - OUTDOOR UTIL. SXL-523322 ASSEMBLY			
CHECK						
ENG.						
SCALE	AS NOTED					
DRAWN BY M BOYER 11-Dec-08			SIZE A	DRAWING NAME 523322_R8_1	SHEET 6 OF 8	REV.DOC 8.1

PCB SIZES ARE RECOMMENDATIONS ONLY. FINAL SIZES AND VERIFICATION OF IT'S FIT ARE THE SOLE RESPONSIBILITY OF THE OEM.



TOLERANCES: UNLESS OTHERWISE SPECIFIED DIMENSIONS ARE IN U.S. INCHES. X.XX = .015 X.XXXX = .001 X.XXX = .010 X.X" = 1"		<div>NEW AGE ENCLOSURES</div> <div>4330 Santa Fe Road ph. (805) 595-1310</div> <div>San Luis Obispo, CA. 93401 fax (805) 595-1024</div> <div>www.newageenclosures.com</div>			
NEW AGE ENCLOSURES		STANDARD - OUTDOOR UTIL. SXL-523322 ASSEMBLY			
Customer's Part No: 523322					
APPROVAL	BY DATE				
CHECK					
ENG.					
SCALE	AS NOTED				
DRAWN BY M BOYER 11-Dec-08		SIZE A	DRAWING NAME 523322_R8_1	SHEET 7 OF 8	REV.DOC 8.1

2nd OPERATION DETAILS

NEW AGE ENCLOSURES DELIVERS YOUR ENCLOSURE MARKET-READY WITH IN-HOUSE
CNC MACHINING, PAD PRINTING, ASSEMBLY, AND FULFILLMENT.
ALL SURFACES AND AREAS ARE AVAILABLE FOR CNC ALTERATION BY NEW AGE ENCLOSURES
CALL (805) 595-1310 FOR PRICING AND SCHEDULE.
THE INSIDE RADIUS OF ANY MACHINED FEATURES SHOULD BE NO SMALLER THAN .031"

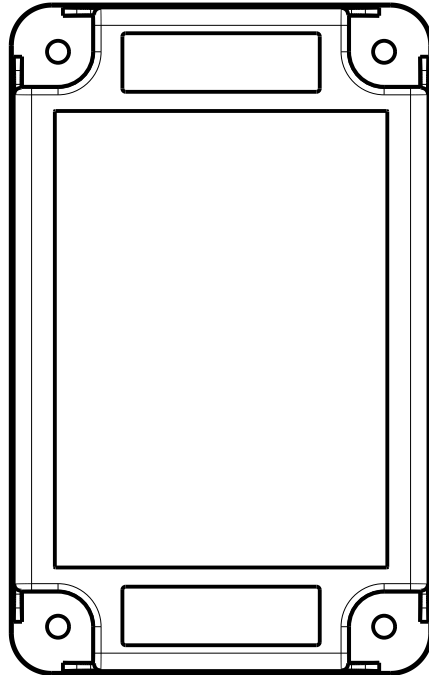
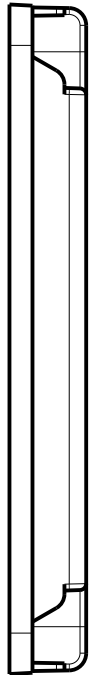

523322 COVER
SCALE 0.666

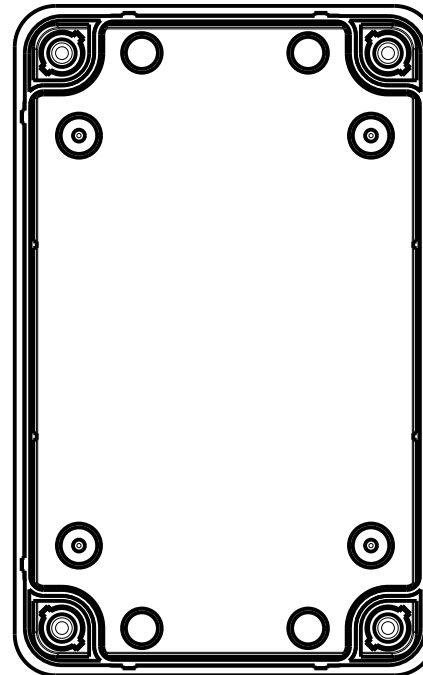

523322 BASE
SCALE 0.666

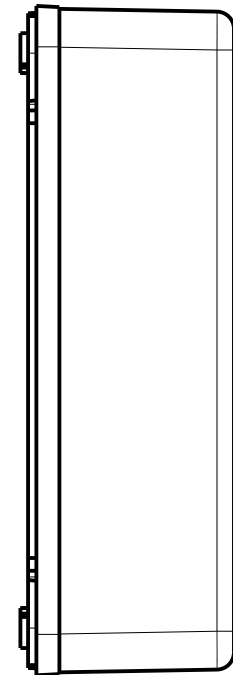

SXL-523322-XXX BASE - ASA, BLACK

STEP NO	DESCRIPTION	CUTTER	FIXTURE	ORIENTATION	PROGRAM
1	-	T2 = .062" EM	216	-	-
2	-	T2 = .062" EM	216	-	-
3	-	T2 = .062" EM	216	-	-

TOLERANCES: UNLESS OTHERWISE SPECIFIED
DIMENSIONS ARE IN U.S. INCHES.
X.XX = .015 X.XXXX = .001
X.XXX = .010 X.X° = 1°

NEW AGE ENCLOSURES

Customer's Part No: 523322

APPROVAL	BY	DATE
CHECK		
ENG.		
SCALE	AS NOTED	
DRAWN BY	M BOYER	
	11-Dec-08	

NEW AGE ENCLOSURES

4330 Santa Fe Road San Luis Obispo, CA. 93401
ph. (805) 595-1310 fax (805) 595-1024
www.newageenclosures.com

**STANDARD - OUTDOOR UTIL.
SXL-523322 ASSEMBLY**

SIZE	DRAWING NAME	SHEET	REV.DOC
A	523322_R8_1	8 OF 8	8.1

Mouser Electronics

Authorized Distributor

Click to View Pricing, Inventory, Delivery & Lifecycle Information:

New Age Enclosures:

[S3L-523322](#) [S-523322OR](#) [S6L-523322](#) [S6L-523322WP](#)