



## **S3 Family 8-Bit Microcontrollers**

# **S3F8S7B MCU**

## **Product Specification**

PS032505-0318

PRELIMINARY





**Warning:** DO NOT USE THIS PRODUCT IN LIFE SUPPORT SYSTEMS.

---

## LIFE SUPPORT POLICY

ZILOG'S PRODUCTS ARE NOT AUTHORIZED FOR USE AS CRITICAL COMPONENTS IN LIFE SUPPORT DEVICES OR SYSTEMS WITHOUT THE EXPRESS PRIOR WRITTEN APPROVAL OF THE PRESIDENT AND GENERAL COUNSEL OF ZILOG CORPORATION.

### As used herein

Life support devices or systems are devices which (a) are intended for surgical implant into the body, or (b) support or sustain life and whose failure to perform when properly used in accordance with instructions for use provided in the labeling can be reasonably expected to result in a significant injury to the user. A critical component is any component in a life support device or system whose failure to perform can be reasonably expected to cause the failure of the life support device or system or to affect its safety or effectiveness.

### Document Disclaimer

©2018 Zilog, Inc. All rights reserved. Information in this publication concerning the devices, applications, or technology described is intended to suggest possible uses and may be superseded. ZILOG, INC. DOES NOT ASSUME LIABILITY FOR OR PROVIDE A REPRESENTATION OF ACCURACY OF THE INFORMATION, DEVICES, OR TECHNOLOGY DESCRIBED IN THIS DOCUMENT. ZILOG ALSO DOES NOT ASSUME LIABILITY FOR INTELLECTUAL PROPERTY INFRINGEMENT RELATED IN ANY MANNER TO USE OF INFORMATION, DEVICES, OR TECHNOLOGY DESCRIBED HEREIN OR OTHERWISE. The information contained within this document has been verified according to the general principles of electrical and mechanical engineering.

S3 and Z8 are trademarks or registered trademarks of Zilog, Inc. All other product or service names are the property of their respective owners.

# Revision History

Each instance in this document's revision history reflects a change from its previous edition. For more details, refer to the corresponding page(s) or appropriate links furnished in the table below.

Date	Revision Level	Description	Page
Mar 2018	05	Added LQFP package drawing and added 80-pin LQFP package type; updated TQFP to TQFP/LQFP; corrected typos in LCD Mode Control Register description.	23-3; 1-1; various; 4-20
Dec 2016	04	Updated LCD Mode Control Register; added Table 15.1; updated Figure 15-5; updated Table 22.11.	4-20; 15-5; 15-7; 22-14
Jun 2015	03	Some images in previous version were distorted. Updated to correct this issue.	
Jan 2015	02	Updated the Third Parties for Development Tools section.	25-8
Mar 2014	01	Original Zilog issue. Deleted Pin Circuit Type A diagram from Product Overview chapter; changed "First interrupt" to "Fast interrupt", Figure 6-1.	1-13 6-5
Jan 2014	1.00	First release.	
Jun 2013	0.00	First draft.	

# Table of Contents

List of Figures .....	iv
List of Tables.....	viii
List of Examples.....	ix
1 Product Overview.....	1-1
1.1 S3C8-Series Microcontrollers .....	1-1
1.2 S3F8S7B Microcontroller .....	1-1
1.3 Features .....	1-2
1.4 Block Diagram .....	1-6
1.5 Pin Assignment .....	1-7
1.6 Pin Descriptions .....	1-9
1.7 Pin Circuits .....	1-13
2 Address Spaces.....	2-1
2.1 Overview .....	2-1
2.2 Program Memory (ROM).....	2-1
2.2.1 Smart Option .....	2-3
2.3 Register Architecture.....	2-4
2.3.1 Register Page Pointer (PP) .....	2-5
2.3.2 Register Set 1 .....	2-6
2.3.3 Register Set 2 .....	2-7
2.3.4 Prime Register Space .....	2-7
2.3.5 Working Registers.....	2-8
2.3.6 Using the Register Points .....	2-9
2.4 Register Addressing.....	2-11
2.4.1 Common Working Register Area (C0H–CFH) .....	2-12
2.4.2 4-Bit Working Register Addressing.....	2-14
2.4.3 8-Bit Working Register Addressing.....	2-15
2.5 System and User Stack.....	2-17
2.5.1 Stack Operations .....	2-17
2.5.2 User-Defined Stacks.....	2-17
2.5.3 Stack Pointers (SPL, SPH) .....	2-17
3 Addressing Modes .....	3-1
3.1 Overview .....	3-1
3.2 Register Addressing Mode (R).....	3-2
3.3 Indirect Register Addressing Mode (IR).....	3-3
3.4 Indexed Addressing Mode (X).....	3-7
3.5 Direct Address Mode (DA) .....	3-10
3.6 Indirect Address Mode (IA) .....	3-12
3.7 Relative Address Mode (RA).....	3-12
4 Control Registers .....	4-1

4.1 Overview .....	4-1
4.1.1 ADCON: A/D Converter Control Register (D2H, Set 1, Bank 0) .....	4-6
4.1.2 BTCON: Basic Timer Control Register (D3H, Set 1) .....	4-7
4.1.3 CLKCON: System Clock Control Register (D4H, Set 1).....	4-8
4.1.4 DACON: D/A Converter Control Register (2CH, Page 8).....	4-9
4.1.5 FLAGS: System Flags Register (D5H, Set 1).....	4-10
4.1.6 FMCON: Flash Memory Control Register (F9H, Set 1, Bank 0).....	4-11
4.1.7 FMSECH: Flash Memory Sector Address Register (High Byte) (F6H, Set 1, Bank 0) .....	4-12
4.1.8 FMSECL: Flash Memory Sector Address Register (Low Byte) (F7H, Set 1, Bank 0) .....	4-12
4.1.9 FMUSR: Flash Memory User Programming Enable Register (F8H, Set 1, Bank 0) .....	4-13
4.1.10 IMR: Interrupt Mask Register (DDH, Set 1) .....	4-14
4.1.11 INTPND: Interrupt Pending Register (F4H, Set 1, Bank 0) .....	4-15
4.1.12 IPH: Instruction Pointer (High Byte) (DAH, Set 1) .....	4-16
4.1.13 IPL: Instruction Pointer (Low Byte) (DBH, Set 1).....	4-16
4.1.14 IPR: Interrupt Priority Register (FFH, Set 1, Bank 0).....	4-17
4.1.15 IRQ: Interrupt Request Register (DCH, Set 1) .....	4-18
4.1.16 LCON: LCD Control Register (F0H, Set 1, Bank 0).....	4-19
4.1.17 LMOD: LCD Mode Control Register (F1H, Set 1, Bank 0) .....	4-20
4.1.18 OSCCON: Oscillator Control Register (FAH, Set 1, Bank 0) .....	4-21
4.1.19 P0CONH: Port 0 Control Register (High Byte) (E0H, Set 1, Bank 1).....	4-22
4.1.20 P0CONL: Port 0 Control Register (Low Byte) (E1H, Set 1, Bank 1) .....	4-23
4.1.21 P1CONH: Port 1 Control Register (High Byte) (E2H, Set 1, Bank 1).....	4-24
4.1.22 P1CONL: Port 1 Control Register (Low Byte) (E3H, Set 1, Bank 1) .....	4-25
4.1.23 P1PUR: Port 1 Pull-Up Resistor Enable Register (E4H, Set 1, Bank 1).....	4-26
4.1.24 PNE1: Port 1 N-channel Open-Drain Mode Register (E5H, Set 1, Bank 1).....	4-27
4.1.25 P2CONH: Port 2 Control Register (High Byte) (E6H, Set 1, Bank 1).....	4-28
4.1.26 P2CONL: Port 2 Control Register (Low Byte) (E7H, Set 1, Bank 1) .....	4-29
4.1.27 P2INTH: Port 2 Interrupt Control Register (High Byte) (E8H, Set 1, Bank 1) .....	4-30
4.1.28 P2INTL: Port 2 Interrupt Control Register (Low Byte) (E9H, Set 1, Bank 1).....	4-31
4.1.29 P2PND: Port 2 Interrupt Pending Register (EAH, Set 1, Bank 1) .....	4-32
4.1.30 P3CONH: Port 3 Control Register (High Byte) (EBH, Set 1, Bank 1) .....	4-33
4.1.31 P3CONM: Port 3 Control Register (Middle Byte) (ECH, Set 1, Bank 1).....	4-34
4.1.32 P3CONL: Port 3 Control Register (Low Byte) (EDH, Set 1, Bank 1).....	4-35
4.1.33 P3PUR: Port 3 Pull-Up Resistor Enable Register (EEH, Set 1, Bank 1).....	4-36
4.1.34 PNE3: Port 3 N-channel Open-Drain Mode Register (EFH, Set 1, Bank 1).....	4-37
4.1.35 P4CONH: Port 4 Control Register (High Byte) (0CH, Page 8).....	4-38
4.1.36 P4CONL: Port 4 Control Register (Low Byte) (0DH, Page 8) .....	4-39
4.1.37 P4INTH: Port 4 Interrupt Control Register (High Byte) (0EH, Page 8).....	4-40
4.1.38 P4INTL: Port 4 Interrupt Control Register (Low Byte) (0FH, Page 8) .....	4-41
4.1.39 P4PND: Port 4 Interrupt Pending Register (10H, Page 8) .....	4-42
4.1.40 P5CONH: Port 5 Control Register (High Byte) (F0H, Set 1, Bank 1).....	4-43
4.1.41 P5CONL: Port 5 Control Register (Low Byte) (F1H, Set 1, Bank 1) .....	4-44
4.1.42 P6CONH: Port 6 Control Register (High Byte) (F2H, Set 1, Bank 1).....	4-45
4.1.43 P6CONL: Port 6 Control Register (Low Byte) (F3H, Set 1, Bank 1) .....	4-46
4.1.44 P6PUR: Port 6 Pull-Up Resistor Enable Register (F4H, Set 1, Bank 1) .....	4-47
4.1.45 PNE6: Port 6 N-channel Open-Drain Mode Register (F5H, Set 1, Bank 1).....	4-48
4.1.46 P7CONH: Port 7 Control Register (High Byte) (1CH, Page 8).....	4-49
4.1.47 P7CONL: Port 7 Control Register (Low Byte) (1DH, Page 8) .....	4-50
4.1.48 P7PUR: Port 7 Pull-Up Resistor Enable Register (1EH, Page 8) .....	4-51
4.1.49 PNE7: Port 7 N-channel Open-Drain Mode Register (1FH, Page 8) .....	4-52
4.1.50 P8CONH: Port 8 Control Register (High Byte) (20H, Page 8) .....	4-53
4.1.51 P8CONL: Port 8 Control Register (Low Byte) (21H, Page 8).....	4-54
4.1.52 P8PUR: Port 8 Pull-Up Resistor Enable Register (22H, Page 8).....	4-55
4.1.53 PNE8: Port 8 N-channel Open-Drain Mode Register (23H, Page 8).....	4-56
4.1.54 PGCON: Pattern Generation Module Control Register (D0H, Set 1, Bank 1).....	4-57

4.1.55 PP: Register Page Pointer (DFH, Set 1) .....	4-58
4.1.56 RP0: Register Pointer 0 (D6H, Set 1) .....	4-59
4.1.57 RP1: Register Pointer 1 (D7H, Set 1) .....	4-59
4.1.58 SIOCON: SIO Control Register (E7H, Set 1, Bank 0) .....	4-60
4.1.59 SPH: Stack Pointer (High Byte) (D8H, Set 1) .....	4-61
4.1.60 SPL: Stack Pointer (Low Byte) (D9H, Set 1) .....	4-61
4.1.61 STPCON: Stop Control Register (F5H, Set 1, Bank 0) .....	4-62
4.1.62 SYM: System Mode Register (DEH, Set 1) .....	4-63
4.1.63 TACON: Timer A Control Register (E2H, Set 1, Bank 0) .....	4-64
4.1.64 TBCON: Timer B Control Register (E3H, Set 1, Bank 0) .....	4-65
4.1.65 TC0CON: Timer C0 Control Register (ECH, Set 1, Bank 0) .....	4-66
4.1.66 TC1CON: Timer C1 Control Register (EFH, Set 1, Bank 0) .....	4-67
4.1.67 TD0CON: Timer D0 Control Register (FAH, Set 1, Bank 1) .....	4-68
4.1.68 TD1CON: Timer D1 Control Register (FBH, Set 1, Bank 1) .....	4-69
4.1.69 UART0CONH: UART 0 Control Register (High Byte) (14H, Page 8) .....	4-70
4.1.70 UART0CONL: UART 0 Control Register (Low Byte) (15H, Page 8) .....	4-72
4.1.71 UART1CONH: UART 1 Control Register (High Byte) (18H, Page 8) .....	4-73
4.1.72 UART1CONL: UART 1 Control Register (Low Byte) (19H, Page 8) .....	4-75
4.1.73 WTCON: Watch Timer Control Register (E6H, Set 1, Bank 0) .....	4-76
<b>5 Interrupt Structure .....</b>	<b>5-1</b>
5.1 Overview .....	5-1
5.1.1 Levels .....	5-1
5.1.2 Vectors .....	5-1
5.1.3 Sources .....	5-1
5.2 Interrupt Types .....	5-2
5.3 S3F8S7B Interrupt Structure .....	5-3
5.4 Interrupt Vector Addresses .....	5-5
5.5 Enable/Disable Interrupt Instructions (EI, DI) .....	5-8
5.6 System-Level Interrupt Control Registers .....	5-8
5.7 Interrupt Processing Control Points .....	5-9
5.8 Peripheral Interrupt Control Registers .....	5-10
5.9 System Mode Register (SYM) .....	5-13
5.10 Interrupt Mask Register (IMR) .....	5-14
5.11 Interrupt Priority Register (IPR) .....	5-15
5.12 Interrupt Request Register (IRQ) .....	5-17
5.13 Interrupt Pending Function Types .....	5-18
5.13.1 Overview .....	5-18
5.13.2 Pending Bits Cleared Automatically by Hardware .....	5-18
5.13.3 Pending Bits Cleared by the Service Routine .....	5-18
5.14 Interrupt Source Polling Sequence .....	5-19
5.15 Interrupt Service Routines .....	5-19
5.16 Generating interrupt Vector Addresses .....	5-20
5.17 Nesting of Vectored Interrupts .....	5-20
5.18 Instruction Pointer (IP) .....	5-20
5.19 Fast Interrupt Processing .....	5-20
5.19.1 Procedure for Initiating Fast Interrupts .....	5-21
5.19.2 Fast Interrupt Service Routine .....	5-21
<b>6 Instruction Set .....</b>	<b>6-1</b>
6.1 Overview .....	6-1
6.1.1 Data Types .....	6-1
6.1.2 Register Addressing .....	6-1
6.1.3 Addressing Modes .....	6-1

6.2 Flags Register (FLAGS) .....	6-5
6.2.1 Flag Descriptions .....	6-6
6.3 Instruction Set Notation .....	6-7
6.4 Condition Codes .....	6-11
6.5 Instruction Descriptions .....	6-12
6.5.1 ADC-Add with Carry .....	6-13
6.5.2 ADD-Add .....	6-14
6.5.3 AND-Logical AND .....	6-15
6.5.4 BAND-Bit AND .....	6-16
6.5.5 BCP-Bit Compare .....	6-17
6.5.6 BITC-Bit Complement .....	6-18
6.5.7 BITR-Bit Reset .....	6-19
6.5.8 BITS-Bit Set .....	6-20
6.5.9 BOR-Bit OR .....	6-21
6.5.10 BTJRF-Bit Test, Jump Relative on False .....	6-22
6.5.11 BTJRT-Bit Test, Jump Relative on True .....	6-23
6.5.12 BXOR-Bit XOR .....	6-24
6.5.13 CALL-Call Procedure .....	6-25
6.5.14 CCF-Complement Carry Flag .....	6-26
6.5.15 CLR-Clear .....	6-27
6.5.16 COM-Complement .....	6-28
6.5.17 CP-Compare .....	6-29
6.5.18 CPIJE-Compare, Increment, and Jump on Equal .....	6-30
6.5.19 CPIJNE-Compare, Increment, and Jump on Non-Equal .....	6-31
6.5.20 DA-Decimal Adjust .....	6-32
6.5.21 DEC-Decrement .....	6-34
6.5.22 DECW-Decrement Word .....	6-35
6.5.23 DI-Disable Interrupts .....	6-36
6.5.24 DIV-Divide (Unsigned) .....	6-37
6.5.25 DJNZ-Decrement and Jump if Non-Zero .....	6-38
6.5.26 EI-Enable Interrupts .....	6-39
6.5.27 ENTER-Enter .....	6-40
6.5.28 EXIT-Exit .....	6-41
6.5.29 IDLE-Idle Operation .....	6-42
6.5.30 INC-Increment .....	6-43
6.5.31 INCW-Increment Word .....	6-44
6.5.32 IRET-Interrupt Return .....	6-45
6.5.33 JP-Jump .....	6-46
6.5.34 JR-Jump Relative .....	6-47
6.5.35 LD-Load .....	6-48
6.5.36 LDB-Load Bit .....	6-50
6.5.37 LDC/LDE-Load Memory .....	6-51
6.5.38 LDCD/LDED-Load Memory and Decrement .....	6-53
6.5.39 LDCI/LDEI-Load Memory and Increment .....	6-54
6.5.40 LDCPD/LDEPD-Load Memory with Pre-Decrement .....	6-55
6.5.41 LDCPI/LDEPI-Load Memory with Pre-Increment .....	6-56
6.5.42 LDW-Load Word .....	6-57
6.5.43 MULT-Multiply (Unsigned) .....	6-58
6.5.44 NEXT-Next .....	6-59
6.5.45 NOP-No Operation .....	6-60
6.5.46 OR-Logical OR .....	6-61
6.5.47 POP-Pop from Stack .....	6-62
6.5.48 POPUD-Pop User Stack (Decrementing) .....	6-63
6.5.49 POPUI-Pop User Stack (Incrementing) .....	6-64
6.5.50 PUSH-Push to Stack .....	6-65

6.5.51 PUSHUD-Push User Stack (Decrementing).....	6-66
6.5.52 PUSHUI-Push User Stack (Incrementing).....	6-67
6.5.53 RCF-Reset Carry Flag.....	6-68
6.5.54 RET-Return.....	6-69
6.5.55 RL-Rotate Left.....	6-70
6.5.56 RLC-Rotate Left Through Carry.....	6-71
6.5.57 RR-Rotate Right.....	6-72
6.5.58 RRC-Rotate Right Through Carry.....	6-73
6.5.59 SB0-Select Bank 0.....	6-74
6.5.60 SB1-Select Bank 1.....	6-75
6.5.61 SBC-Subtract with Carry.....	6-76
6.5.62 SCF-Set Carry Flag.....	6-77
6.5.63 SRA-Shift Right Arithmetic.....	6-78
6.5.64 SRP/SRP0/SRP1-Set Register Pointer.....	6-79
6.5.65 STOP-Stop Operation.....	6-80
6.5.66 SUB-Subtract.....	6-81
6.5.67 SWAP-Swap Nibbles.....	6-82
6.5.68 TCM-Test Complement Under Mask.....	6-83
6.5.69 TM-Test Under Mask.....	6-84
6.5.70 WFI-Wait for Interrupt.....	6-85
6.5.71 XOR-Logical Exclusive OR.....	6-86
 7 Clock Circuit.....	 7-1
7.1 Overview.....	7-1
7.1.1 System Clock Circuit.....	7-1
7.1.2 CPU Clock Notation.....	7-1
7.2 Main Oscillator Circuits.....	7-2
7.3 Sub Oscillator Circuits.....	7-3
7.4 Clock Status during Power-Down Modes.....	7-4
7.5 System Clock Control Register (CLKCON).....	7-5
7.6 Stop Control Register (STPCON).....	7-6
 8 RESET and Power-Down.....	 8-1
8.1 System Reset.....	8-1
8.1.1 Overview.....	8-1
8.1.2 Normal Mode Reset Operation.....	8-1
8.1.3 Hardware Reset Values.....	8-2
8.2 Power-Down Modes.....	8-8
8.2.1 Stop Mode.....	8-8
 9 I/O Ports.....	 9-1
9.1 Overview.....	9-1
9.2 Port Data Registers.....	9-3
9.2.1 Port 0.....	9-4
9.2.2 Port 1.....	9-6
9.2.3 Port 2.....	9-9
9.2.4 Port 3.....	9-13
9.2.5 Port 4.....	9-16
9.2.6 Port 5.....	9-20
9.2.7 Port 6.....	9-22
9.2.8 Port 7.....	9-25
9.2.9 Port 8.....	9-28
 10 Basic Timer.....	 10-1



10.1 Overview .....	10-1
10.1.1 Basic Timer (BT) .....	10-1
10.2 Basic Timer Control Register (BTCON) .....	10-2
10.3 Basic Timer Function Description .....	10-2
10.3.1 Watchdog Timer Function .....	10-2
10.3.2 Oscillation Stabilization Interval Timer Function .....	10-3
11 8-Bit Timer A/B .....	11-1
11.1 8-Bit Timer A .....	11-1
11.1.1 Overview .....	11-1
11.1.2 Timer A Control Register (TACON) .....	11-2
11.1.3 Timer A Function Description .....	11-3
11.1.4 Block Diagram .....	11-6
11.2 8-Bit Timer B .....	11-7
11.2.1 Overview .....	11-7
11.2.2 Block Diagram .....	11-8
11.2.3 Timer B PULSE WIDTH CALCULATIONS .....	11-9
12 8-Bit Timer C0/C1 .....	12-1
12.1 8-Bit Timer C0 .....	12-1
12.1.1 Overview .....	12-1
12.1.2 Timer C0 Control Register .....	12-2
12.1.3 Block Diagram .....	12-3
12.2 8-Bit Timer C1 .....	12-4
12.2.1 Overview .....	12-4
12.2.2 Timer C1 Control Register (TC1CON) .....	12-4
13 16-Bit Timer D0/D1 .....	13-1
13.1 16-Bit timer D0 .....	13-1
13.1.1 Overview .....	13-1
13.1.2 Timer D0 Control Register (TD0CON) .....	13-2
13.1.3 Timer D0 Function Description .....	13-3
13.1.4 Block Diagram .....	13-6
13.2 16-Bit Timer D1 .....	13-7
13.2.1 Overview .....	13-7
13.2.2 Timer D1 control register (TD1CON) .....	13-8
13.2.3 Timer D1 Function Description .....	13-9
14 Watch Timer .....	14-1
14.1 Overview .....	14-1
14.2 Watch Timer CONTROL Register (WTCON) .....	14-1
15 LCD Controller/Driver .....	15-1
15.1 Overview .....	15-1
15.2 LCD Circuit Diagram .....	15-3
15.3 LCD RAM Address Area .....	15-4
15.4 LCD Control Register (LCON) .....	15-5
15.5 LCD MODE Control Register (LMOD) .....	15-7
15.6 Internal Resistor Bias Pin Connection .....	15-8
15.7 External Resistor Bias Pin Connection .....	15-9
15.8 Capacitor Bias Pin Connection .....	15-10
15.9 Common (COM) Signals .....	15-11
15.10 Segment (SEG) Signals .....	15-11

16 10-Bit Analog-to-Digital Converter .....	16-1
16.1 Overview .....	16-1
16.2 Function Description .....	16-2
16.3 Conversion Timing .....	16-3
16.4 A/D Converter Control Register (ADCON) .....	16-3
16.5 Internal Reference Voltage Levels .....	16-6
16.6 Block Diagram .....	6
17 Digital to Analog Converter .....	17-1
17.1 Overview .....	17-1
17.2 Function Description .....	17-2
17.3 DAC Circuit Diagram .....	17-2
18 Serial I/O Interface .....	18-1
18.1 Overview .....	18-1
18.2 Programming Procedure .....	18-1
18.3 SIO Control Register (SIOCON) .....	18-2
18.4 SIO Pre-Scaler Register (SIOPS) .....	18-3
18.5 Block Diagram .....	18-4
19 UART 0 .....	19-1
19.1 Overview .....	19-1
19.2 Programming Procedure .....	19-1
19.3 UART 0 High-byte Control Register (UART0CONH) .....	19-2
19.4 UART 0 Low-byte Control Register (UART0CONL) .....	19-2
19.5 UART 0 Interrupt Pending bits .....	19-5
19.6 UART 0 Data Register (UDATA0) .....	19-5
19.7 UART 0 Baud Rate Data Register (BRDATA0) .....	19-5
19.8 Baud Rate Calculations .....	19-6
19.8.1 Mode 0 Baud Rate Calculation .....	19-6
19.8.2 Mode 2 Baud Rate Calculation .....	19-6
19.8.3 Modes 1 and 3 Baud Rate Calculation .....	19-6
19.9 Block Diagram .....	19-7
19.10 UART 0 Mode 0 Function Description .....	19-8
19.10.1 Mode 0 Transmit Procedure .....	19-8
19.10.2 Mode 0 Receive Procedure .....	19-9
19.11 Serial Port Mode 1 Function Description .....	19-10
19.11.1 Mode 1 Transmit Procedure .....	19-10
19.11.2 Mode 1 Receive Procedure .....	19-11
19.12 Serial Port Mode 2 Function Description .....	19-12
19.12.1 Mode 2 Transmit Procedure .....	19-12
19.12.2 Mode 2 Receive Procedure .....	19-13
19.13 Serial Port Mode 3 Function Description .....	19-14
19.13.1 Mode 3 Transmit Procedure .....	19-14
19.13.2 Mode 3 Receive Procedure .....	19-15
19.14 Serial Communication for Multiprocessor Configurations .....	19-15
19.14.1 Sample Protocol for Master/Slave Interaction .....	19-16
20 Pattern Generation Module .....	20-1
20.1 Overview .....	20-1
20.1.1 Pattern Generation Flow .....	20-1
21 Embedded Flash Memory Interface .....	21-1

21.1 Overview .....	21-1
21.2 User Program Mode.....	21-1
21.2.1 Flash Memory Control Registers (User Program Mode) .....	21-2
21.3 ISP (On-Board Programming) SECTOR.....	21-5
21.3.1 ISP Reset Vector and ISP Sector Size .....	21-6
21.4 Sector Erase.....	21-7
21.5 Programming.....	21-10
21.6 Reading .....	21-11
22 Electrical Data .....	22-1
22.1 Overview .....	22-1
22.2 Absolute Maximum Ratings .....	22-2
22.3 D.C. Electrical Characteristics.....	22-3
22.4 A.C. Electrical Characteristics.....	22-6
22.5 Input/Output Capacitance .....	22-7
22.6 Data Retention Supply Voltage in Stop Mode.....	22-7
22.7 A/D Converter Electrical Characteristics .....	22-9
22.8 D/A Converter Electrical Characteristics .....	22-10
22.9 Low Voltage Reset Electrical Characteristics .....	22-10
22.10 Synchronous SIO Electrical Characteristics .....	22-11
22.11 UART Timing Characteristics.....	22-12
22.12 LCD Capacitor Bias Electrical Characteristics .....	22-14
22.13 Main Oscillator Characteristics.....	22-15
22.14 Sub Oscillation Characteristics .....	22-16
22.15 Main Oscillation Stabilization Time .....	22-17
22.16 Sub Oscillation Stabilization Time.....	22-18
22.17 Operating Voltage Range.....	22-19
23 Mechanical Data .....	23-1
23.1 Overview .....	23-1
24 S3F8S7B Flash MCU.....	24-1
24.1 Overview .....	24-1
24.2 On Board Writing.....	24-4
24.2.1 Circuit Design Guide .....	24-5
25 Development Tools .....	25-1
25.1 Overview .....	25-1
25.1.1 Target Boards .....	25-1
25.1.2 Programming Socket Adapter.....	25-1
25.2 TB8S7B Target Board .....	25-3
25.3 Third Parties for Development Tools .....	25-8
25.3.1 In-Circuit Emulators .....	25-8
25.3.2 OTP/MTP Programmers .....	25-8

# List of Figures

<b>Figure Number</b>	<b>Title</b>	<b>Page Number</b>
Figure 1-1	Block Diagram.....	1-6
Figure 1-2	S3F8S7B Pin Assignments (80-QFP).....	1-7
Figure 1-3	S3F8S7B Pin Assignments (80-TQFP/LQFP) .....	1-8
Figure 1-4	Pin Circuit Type B .....	1-13
Figure 1-5	Pin Circuit Type C .....	1-14
Figure 1-6	Pin Circuit Type D-2 (P5.6–P5.7).....	1-14
Figure 1-7	Pin Circuit Type F-16 (P4) .....	1-15
Figure 1-8	Pin Circuit Type F-17 (P5.0 - P5.5).....	1-15
Figure 1-9	Pin Circuit Type H-39 .....	1-16
Figure 1-10	Pin Circuit Type H-43 (P2) .....	1-16
Figure 1-11	Pin Circuit Type H-44 (P0) .....	1-17
Figure 1-12	Pin Circuit Type H-42 (P1, P3, P6 – P8).....	1-17
Figure 2-1	Program Memory Address Space.....	2-2
Figure 2-2	Smart Option .....	2-3
Figure 2-3	Internal Register File Organization (S3F8S7B) .....	2-5
Figure 2-4	Register Page Pointer (PP).....	2-6
Figure 2-5	Set 1, Set 2, Prime Area Register, and LCD Data Register Map .....	2-8
Figure 2-6	8 Byte Working Register Areas (Slices).....	2-9
Figure 2-7	Contiguous 16 Byte Working Register Block .....	2-10
Figure 2-8	Non-Contiguous 16 Byte Working Register Block .....	2-10
Figure 2-9	16-Bit Register Pair .....	2-11
Figure 2-10	Register File Addressing .....	2-12
Figure 2-11	Common Working Register Area .....	2-13
Figure 2-12	4-Bit Working Register Addressing .....	2-14
Figure 2-13	4-Bit Working Register Addressing Example .....	2-15
Figure 2-14	8-Bit Working Register Addressing .....	2-16
Figure 2-15	8-Bit Working Register Addressing Example .....	2-16
Figure 2-16	Stack Operations .....	2-17
Figure 3-1	Register Addressing .....	3-2
Figure 3-2	Working Register Addressing .....	3-2
Figure 3-3	Indirect Register Addressing to Register File .....	3-3
Figure 3-4	Indirect Register Addressing to Program Memory.....	3-4
Figure 3-5	Indirect Working Register Addressing to Register File .....	3-5
Figure 3-6	Indirect Working Register Addressing to Program or Data Memory.....	3-6
Figure 3-7	Indexed Addressing to Register File .....	3-7
Figure 3-8	Indexed Addressing to Program or Data Memory with Short Offset.....	3-8
Figure 3-9	Indexed Addressing to Program or Data Memory .....	3-9
Figure 3-10	Direct Addressing for Load Instructions.....	3-10
Figure 3-11	Direct Addressing for Call and Jump Instructions.....	3-11
Figure 3-12	Indirect Addressing .....	3-12
Figure 3-13	Relative Addressing .....	3-13
Figure 4-1	Register Description Format .....	4-5
Figure 5-1	S3C8-Series Interrupt Types .....	5-2
Figure 5-2	S3F8S7B Interrupt Structure.....	5-4
Figure 5-3	ROM Vector Address Area .....	5-5
Figure 5-4	Interrupt Function Diagram .....	5-9

Figure 5-5	System Mode Register (SYM) .....	5-13
Figure 5-6	Interrupt Mask Register (IMR).....	5-14
Figure 5-7	Interrupt Request Priority Groups .....	5-15
Figure 5-8	Interrupt Priority Register (IPR).....	5-16
Figure 5-9	Interrupt Request Register (IRQ) .....	5-17
Figure 6-1	System Flags Register (FLAGS).....	6-5
Figure 7-1	Crystal/Ceramic Oscillator (fx) .....	7-2
Figure 7-2	External Oscillator (fx).....	7-2
Figure 7-3	RC Oscillator (fx).....	7-2
Figure 7-4	Crystal Oscillator (fxt).....	7-3
Figure 7-5	External Oscillator (fxt).....	7-3
Figure 7-6	System Clock Circuit Diagram .....	7-4
Figure 7-7	System Clock Control Register (CLKCON) .....	7-5
Figure 7-8	Oscillator Control Register (OSCCON).....	7-6
Figure 7-9	STOP Control Register (STPCON).....	7-7
Figure 9-1	S3F8S7B I/O Port Data Register Format.....	9-3
Figure 9-2	Port 0 High-Byte Control Register (P0CONH) .....	9-4
Figure 9-3	Port 0 Low-Byte Control Register (P0CONL) .....	9-5
Figure 9-4	Port 1 High-Byte Control Register (P1CONH) .....	9-6
Figure 9-5	Port 1 Low-Byte Control Register (P1CONL) .....	9-7
Figure 9-6	Port 1 Pull-Up Resistor Enable Register (P1PUR) .....	9-7
Figure 9-7	Port 1 N-Channel Open-Drain Mode Register (PNE1) .....	9-8
Figure 9-8	Port 2 High-Byte Control Register (P2CONH) .....	9-10
Figure 9-9	Port 2 Low-Byte Control Register (P2CONL) .....	9-10
Figure 9-10	Port 2 High-Byte Interrupt Control Register (P2INTH).....	9-11
Figure 9-11	Port 2 Low-Byte Interrupt Control Register (P2INTL) .....	9-11
Figure 9-12	Port 2 Interrupt Pending Register (P2PND).....	9-12
Figure 9-13	Port 3 High-Byte Control Register (P3CONH) .....	9-13
Figure 9-14	Port 3 Middle-Byte Control Register (P3CONM) .....	9-14
Figure 9-15	Port 3 Low-Byte Control Register (P3CONL) .....	9-14
Figure 9-16	Port 3 Pull-Up Resistor Enable Register (P3PUR) .....	9-15
Figure 9-17	Port 3 N-Channel Open-Drain Mode Register (PNE3) .....	9-15
Figure 9-18	Port 4 High-Byte Control Register (P4CONH) .....	9-17
Figure 9-19	Port 4 Low-Byte Control Register (P4CONL) .....	9-17
Figure 9-20	Port 4 High-Byte Interrupt Control Register (P4INTH).....	9-18
Figure 9-21	Port 4 Low-Byte Interrupt Control Register (P4INTL) .....	9-18
Figure 9-22	Port 4 Interrupt Pending Register (P4PND).....	9-19
Figure 9-23	Port 5 High-Byte Control Register (P5CONH) .....	9-20
Figure 9-24	Port 5 Low-Byte Control Register (P5CONL) .....	9-21
Figure 9-25	Port 6 High-byte Control Register (P6CONH) .....	9-22
Figure 9-26	Port 6 Low-byte Control Register (P6CONL).....	9-23
Figure 9-27	Port 6 Pull-Up Resistor Enable Register (P6PUR) .....	9-23
Figure 9-28	Port 6 N-Channel Open-Drain Mode Register (PNE6) .....	9-24
Figure 9-29	Port 7 High-byte Control Register (P7CONH) .....	9-25
Figure 9-30	Port 7 Low-byte Control Register (P7CONL).....	9-26
Figure 9-31	Port 7 Pull-Up Resistor Enable Register (P7PUR) .....	9-26
Figure 9-32	Port 7 N-Channel Open-Drain Mode Register (PNE7) .....	9-27
Figure 9-33	Port 8 High-byte Control Register (P8CONH) .....	9-28
Figure 9-34	Port 8 Low-byte Control Register (P8CONL).....	9-29
Figure 9-35	Port 8 Pull-Up Resistor Enable Register (P8PUR) .....	9-29
Figure 10-1	Basic Timer Control Register (BTCON).....	10-2
Figure 11-1	Timer A Control Register (TACON) .....	11-2
Figure 11-2	Simplified Timer A Function Diagram: Interval Timer Mode .....	11-3
Figure 11-3	Simplified Timer A Function Diagram: PWM Mode .....	11-4
Figure 11-4	Simplified Timer A Function Diagram: Capture Mode .....	11-5

Figure 11-5	Timer A Functional Block Diagram .....	11-6
Figure 11-6	Timer B Control Register .....	11-7
Figure 11-7	Timer B Functional Block Diagram .....	11-8
Figure 11-8	Timer B Output Flip-Flop Waveforms in Repeat Mode .....	11-10
Figure 12-1	Timer C0 Control Register (TC0CON) .....	12-2
Figure 12-2	Timer C0 Functional Block Diagram .....	12-3
Figure 12-3	Timer C1 Control Register (TC1CON) .....	12-5
Figure 13-1	Timer D0 Control Register (TD0CON) .....	13-2
Figure 13-2	Simplified Timer D0 Function Diagram: Interval Timer Mode .....	13-3
Figure 13-3	Simplified Timer D0 Function Diagram: PWM Mode .....	13-4
Figure 13-4	Simplified Timer D0 Function Diagram: Capture Mode .....	13-5
Figure 13-5	Timer D0 Functional Block Diagram .....	13-6
Figure 13-6	Timer D1 Control Register (TD1CON) .....	13-8
Figure 13-7	Simplified Timer D1 Function Diagram: Interval Timer Mode .....	13-9
Figure 13-8	Simplified Timer D1 Function Diagram: PWM Mode .....	13-10
Figure 13-9	Simplified Timer D1 Function Diagram: Capture Mode .....	13-11
Figure 14-1	Watch Timer Control Register (WTCON) .....	14-2
Figure 15-1	LCD Function Diagram .....	15-2
Figure 15-2	LCD Circuit Diagram .....	15-3
Figure 15-3	LCD Display Data RAM Organization .....	15-4
Figure 15-4	LCD Control Register (LCON) .....	15-6
Figure 15-5	LCD Mode Control Register (LMOD) .....	15-7
Figure 15-6	Internal Resistor Bias Pin Connection .....	15-8
Figure 15-7	External Resistor Bias Pin Connection .....	15-9
Figure 15-8	Capacitor Bias Pin Connection .....	15-10
Figure 15-9	Select/No-Select Signal in 1/2 Duty, 1/2 Bias Display Mode .....	15-11
Figure 15-10	Select/No-Select Signal in 1/3 Duty, 1/3 Bias Display Mode .....	15-12
Figure 15-11	LCD Signal Waveforms (1/2 Duty, 1/2 Bias) .....	15-13
Figure 15-12	LCD Signal Waveforms (1/3 Duty, 1/3 Bias) .....	15-14
Figure 15-13	LCD Signal Waveforms (1/4 Duty, 1/3 Bias) .....	15-15
Figure 15-14	LCD Signal Waveforms (1/8 Duty, 1/4 Bias) .....	15-17
Figure 16-1	A/D Converter Control Register (ADCON) .....	16-4
Figure 16-2	A/D Converter Data Register (ADDATAH/L) .....	16-5
Figure 16-3	A/D Converter Functional Block Diagram .....	6
Figure 17-1	DAC Circuit Diagram .....	17-2
Figure 17-2	Digital to Analog Converter Control Register (DACON) .....	17-3
Figure 18-1	Serial I/O Module Control Registers (SIOCON) .....	18-2
Figure 18-2	SIO Pre-Scaler Register (SIOPS) .....	18-3
Figure 18-3	SIO Functional Block Diagram .....	18-4
Figure 19-1	UART 0 High Byte Control Register (UART0CONH) .....	19-3
Figure 19-2	UART 0 Low Byte Control Register (UART0CONL) .....	19-4
Figure 19-3	UART 0 Data Register (UDATA0) .....	19-5
Figure 19-4	UART 0 Baud Rate Data Register (BRDATA0) .....	19-5
Figure 19-5	UART 0 Functional Block Diagram .....	19-7
Figure 19-6	Timing Diagram for Serial Port Mode 0 Operation .....	19-9
Figure 19-7	Timing Diagram for Serial Port Mode 1 Operation .....	19-11
Figure 19-8	Timing Diagram for Serial Port Mode 2 Operation .....	19-13
Figure 19-9	Timing Diagram for Serial Port Mode 3 Operation .....	19-15
Figure 20-1	Pattern Generation Flow .....	20-1
Figure 20-2	Pattern Generation Control Register (PGCON) .....	20-2
Figure 20-3	Pattern Generation Circuit Diagram .....	20-2
Figure 21-1	Flash Memory Control Register (FMCON) .....	21-2
Figure 21-2	Flash Memory User Programming Enable Register (FMUSR) .....	21-3
Figure 21-3	Flash Memory Sector Address Register High Byte (FMSECH) .....	21-4
Figure 21-4	Flash Memory Sector Address Register Low Byte (FMSECL) .....	21-4

Figure 21-5	Program Memory Address Space.....	21-5
Figure 21-6	Sector Configurations in User Program Mode .....	21-7
Figure 22-1	Input Timing for External Interrupts .....	22-6
Figure 22-2	Input Timing for nRESET .....	22-6
Figure 22-3	Stop Mode Release Timing Initiated by nRESET .....	22-8
Figure 22-4	Stop Mode Release Timing Initiated by Interrupts.....	22-8
Figure 22-5	LVR (Low Voltage Reset) Timing .....	22-10
Figure 22-6	Serial Data Transfer Timing .....	22-11
Figure 22-7	Waveform for UART Timing Characteristics.....	22-12
Figure 22-8	Timing Waveform for the UART Module.....	22-13
Figure 22-9	Clock Timing Measurement at X <sub>IN</sub> .....	22-17
Figure 22-10	Clock Timing Measurement at XT <sub>IN</sub> .....	22-18
Figure 22-11	Operating Voltage Range .....	22-19
Figure 23-1	Package Dimensions (80-QFP) .....	23-1
Figure 23-2	Package Dimensions (80-TQFP) .....	23-2
Figure 23-3	Package Dimensions (80-LQFP) .....	23-3
Figure 24-1	S3F8S7B Pin Assignments (80-QFP).....	24-2
Figure 24-2	S3F8S7B Pin Assignments (80-TQFP/LQFP) .....	24-3
Figure 24-3	RC Delay Circuit .....	24-4
Figure 24-4	PCB Design Guide for on Board Programming .....	24-5
Figure 25-1	Development System Configuration .....	25-2
Figure 25-2	TB8S7B Target Board Configuration .....	25-3
Figure 25-3	40-Pin Connectors (J101, J102) for TB8S7B .....	25-6
Figure 25-4	S3F8S7B Probe Adapter for 80-QFP Package .....	25-7



## List of Tables

Table Number	Title	Page Number
Table 1-1	S3F8S7B Pin Descriptions.....	1-9
Table 2-1	S3F8S7B Register Type Summary.....	2-4
Table 4-1	Set 1 Registers.....	4-1
Table 4-2	Set 1, Bank 0 Registers .....	4-2
Table 4-3	Set 1, Bank 1 Registers .....	4-3
Table 4-4	Page 8 Registers.....	4-4
Table 5-1	Interrupt Vectors.....	5-6
Table 5-2	Interrupt Control Register Overview.....	5-8
Table 5-3	Interrupt Source Control and Data Registers.....	5-10
Table 6-1	Instruction Group Summary .....	6-2
Table 6-2	Flag Notation Conventions.....	6-7
Table 6-3	Instruction Set Symbols .....	6-7
Table 6-4	Instruction Notation Conventions .....	6-8
Table 6-5	Opcode Quick Reference.....	6-9
Table 6-6	Condition Codes.....	6-11
Table 8-1	S3F8S7B Set 1 Register and Values after RESET.....	8-2
Table 8-2	S3F8S7B Set 1, Bank 0 Register and Values after RESET .....	8-3
Table 8-3	S3F8S7B Set 1, Bank 1 Register and Values after RESET .....	8-4
Table 8-4	S3F8S7B Page 8 Register and Values after RESET.....	8-6
Table 9-1	S3F8S7B Port Configuration Overview.....	9-2
Table 9-2	Port Data Register Summary .....	9-3
Table 15.1	LCD Frame Rate.....	15-5
Table 19-1	Commonly Used Baud Rates Generated by BRDATA0.....	19-6
Table 21-1	ISP Sector Size .....	21-5
Table 21-2	Reset vector address .....	21-6
Table 22-1	Absolute Maximum Ratings .....	22-2
Table 22-2	D.C. Electrical Characteristics.....	22-3
Table 22-3	A.C. Electrical Characteristics.....	22-6
Table 22-4	Input/Output Capacitance .....	22-7
Table 22-5	Data Retention Supply Voltage in Stop Mode.....	22-7
Table 22-6	A/D Converter Electrical Characteristics.....	22-9
Table 22-7	D/A Converter Electrical Characteristics.....	22-10
Table 22-8	Low Voltage Reset Electrical Characteristics .....	22-10
Table 22-9	Synchronous SIO Electrical Characteristics .....	22-11
Table 22-10	UART Timing Characteristics in Mode 0 (12.0MHz).....	22-12
Table 22-11	LCD Capacitor Bias Electrical Characteristics (Normal and Idle Mode).....	22-14
Table 22-12	Main Oscillator Characteristics.....	22-15
Table 22-13	Sub Oscillation Characteristics .....	22-16
Table 22-14	Main Oscillation Stabilization Time .....	22-17
Table 22-15	Sub Oscillation Stabilization Time.....	22-18
Table 24-1	Descriptions of Pins Used to Read/Write the Flash ROM .....	24-4
Table 25-1	Components of TB8S7B .....	25-4
Table 25-2	Setting of the Jumper in TB8S7B.....	25-5



## List of Examples

<b>Example Number</b>	<b>Title</b>	<b>Page Number</b>
Example 2-1	Using the Page Pointer for RAM Clear (Page 0, Page 1) .....	2-6
Example 2-2	Setting the Register Pointers .....	2-10
Example 2-3	Using the RPs to Calculate the Sum of a Series of Registers .....	2-10
Example 2-4	Addressing the Common Working Register Area .....	2-13
Example 5-1	How to Prevent the Unexpected External Interrupts .....	5-12
Example 5-2	How to Clear an Interrupt Pending bit .....	5-18
Example 7-1	How to Use Stop Instruction .....	7-7
Example 11-1	To Generate 38 kHz, 1/3duty Signal Through P3.0 .....	11-10
Example 21-1	Sector Erase .....	21-9
Example 21-2	Programming .....	21-11
Example 21-3	Reading .....	21-12

# 1

## Product Overview

### 1.1 S3C8-Series Microcontrollers

Zilog's S3C8 series of 8-bit single-chip CMOS microcontrollers offers a fast and efficient CPU, a wide range of integrated peripherals, and various mask-programmable ROM sizes. Among the major CPU features are:

- Efficient register-oriented architecture
- Selectable CPU clock sources
- Idle and Stop power-down mode release by interrupts
- Built-in basic timer with watchdog function

A sophisticated interrupt structure recognizes up to eight interrupt levels. Each level can have one or more interrupt sources and vectors. Fast interrupt processing (within a minimum of four CPU clocks) can be assigned to specific interrupt levels.

### 1.2 S3F8S7B Microcontroller

The S3F8S7B single-chip CMOS microcontrollers are fabricated using the highly advanced CMOS process, based on Zilog's newest CPU architecture.

The S3F8S7B is a microcontroller with a 64KB Flash ROM embedded.

Using a proven modular design approach, Zilog engineers have successfully developed the S3F8S7B by integrating the following peripheral modules with the powerful SAM8 core:

- Nine programmable I/O ports, including eight 8-bit ports, and one 6-bit port, for a total of 70 pins
- Sixteen bit-programmable pins for external interrupts
- One 8-bit basic timer for oscillation stabilization and watchdog functions (system reset)
- Four 8-bit timer/counter and two 16-bit timer/counter with selectable operating modes
- Watch timer for real time
- LCD Controller/driver
- A/D converter with 8 selectable input pins
- D/A converter with 1 selectable output pin
- Synchronous SIO modules
- Two asynchronous UART modules
- Pattern generation module

They are currently available in 80-pin TQFP, 80-pin LQFP, and 80-pin QFP packages.

## 1.3 Features

### CPU

- SAM88 RC CPU core

### Memory

- Program Memory (ROM)
  - 64K × 8 bits program memory
  - Internal Flash memory (program memory)
    - Sector size: 128 bytes
    - 10 years data retention
    - Fast programming time: User program and sector erase available
    - Endurance: 10,000 erase/program cycles
    - External serial programming support
    - Expandable OBP™ (on board program) sector
- Data Memory (RAM)
  - Including LCD display data memory
  - 2,114 × 8 bits data memory

### Instruction Set

- 78 instructions
- Idle and stop instructions added for power-down modes

### 70 I/O Pins

- I/O: 18 pins (Sharing with other signal pins)
- I/O: 52 pins (Sharing with LCD signal outputs)

### Interrupts

- 8 interrupt levels and 31 interrupt sources
- Fast interrupt processing feature

### 8-Bit Basic Timer

- Watchdog timer function
- 4 kinds of clock source

**8-Bit Timer/Counter A**

- Programmable 8-bit internal timer
- External event counter function
- PWM and capture function

**8-Bit Timer/Counter B**

- Programmable 8-bit internal timer
- Carrier frequency generator

**Two 8-Bit Timer/Counter (C0/C1)**

- Programmable 8-bit internal timer
- PWM function

**Two 16-Bit Timer/Counter (D0/D1)**

- Programmable 16-bit internal timer
- External event counter function
- PWM and capture function

**Watch Timer**

- Interval time: 1.995mS, 0.125S, 0.25S, and 0.5S at 32.768 kHz
- 0.5/1/2/4 kHz Selectable buzzer output

**LCD Controller/Driver**

- 44 segments and 8 common terminals
- 1/2, 1/3, 1/4, and 1/8 duty selectable
- Capacitor or resistor bias selectable
- Regulator and booster circuit for LCD bias

**Analog to Digital Converter**

- 8-channel analog input
- 10-bit conversion resolution
- 25  $\mu$ s conversion time

**Digital to Analog Converter**

- 1-channel analog output
- 8-bit conversion resolution (R-2R)

**Two Channels UART**

- Full-duplex serial I/O interface
- Four programmable operating modes
- Auto generating parity bit

**8-bit Serial I/O Interface**

- 8-bit transmit/receive mode
- 8-bit receive mode
- LSB-first or MSB-first transmission selectable
- Internal or external clock source

**Pattern Generation Module**

- Pattern generation module triggered by timer match signal and software

**Low Voltage Reset (LVR)**

- Criteria voltage: 1.9 V, 2.2 V
- En/Disable by smart option (ROM address: 3FH)

**Two Power-Down Modes**

- Idle: only CPU clock stops
- Stop: selected system clock and CPU clock stop

**Oscillation Sources**

- Crystal, ceramic, or RC for main clock
- Main clock frequency: 0.4 MHz to 12.0 MHz
- 32.768 kHz crystal oscillation circuit for sub clock

**Instruction Execution Times**

- 333 ns at 12.0 MHz fx (minimum)
- 122.1  $\mu$ s at 32.768 kHz fxt (minimum)

**Operating Voltage Range**

- 1.8 V to 5.5 V at 0.4 to 4.2 MHz
- 2.2 V to 5.5 V at 0.4 to 12.0 MHz

**Operating Temperature Range**

- $-40^{\circ}\text{C}$  to  $+85^{\circ}\text{C}$

**Package Type**

- 80-QFP-1420C, 80-TQFP-1212, 80-LQFP

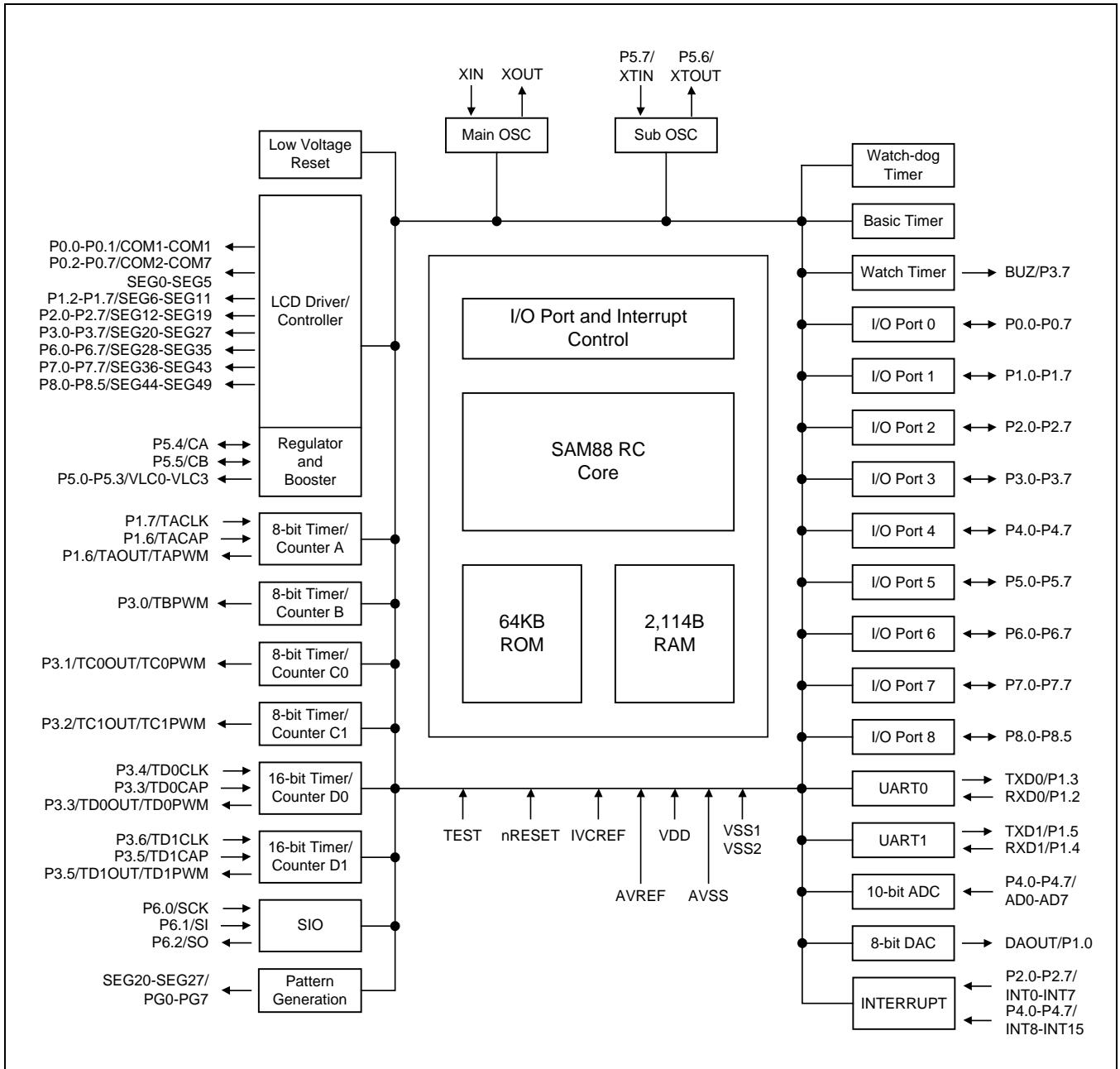
**IVC**

- Internal Voltage Converter for 5 V operations

**Smart Option**

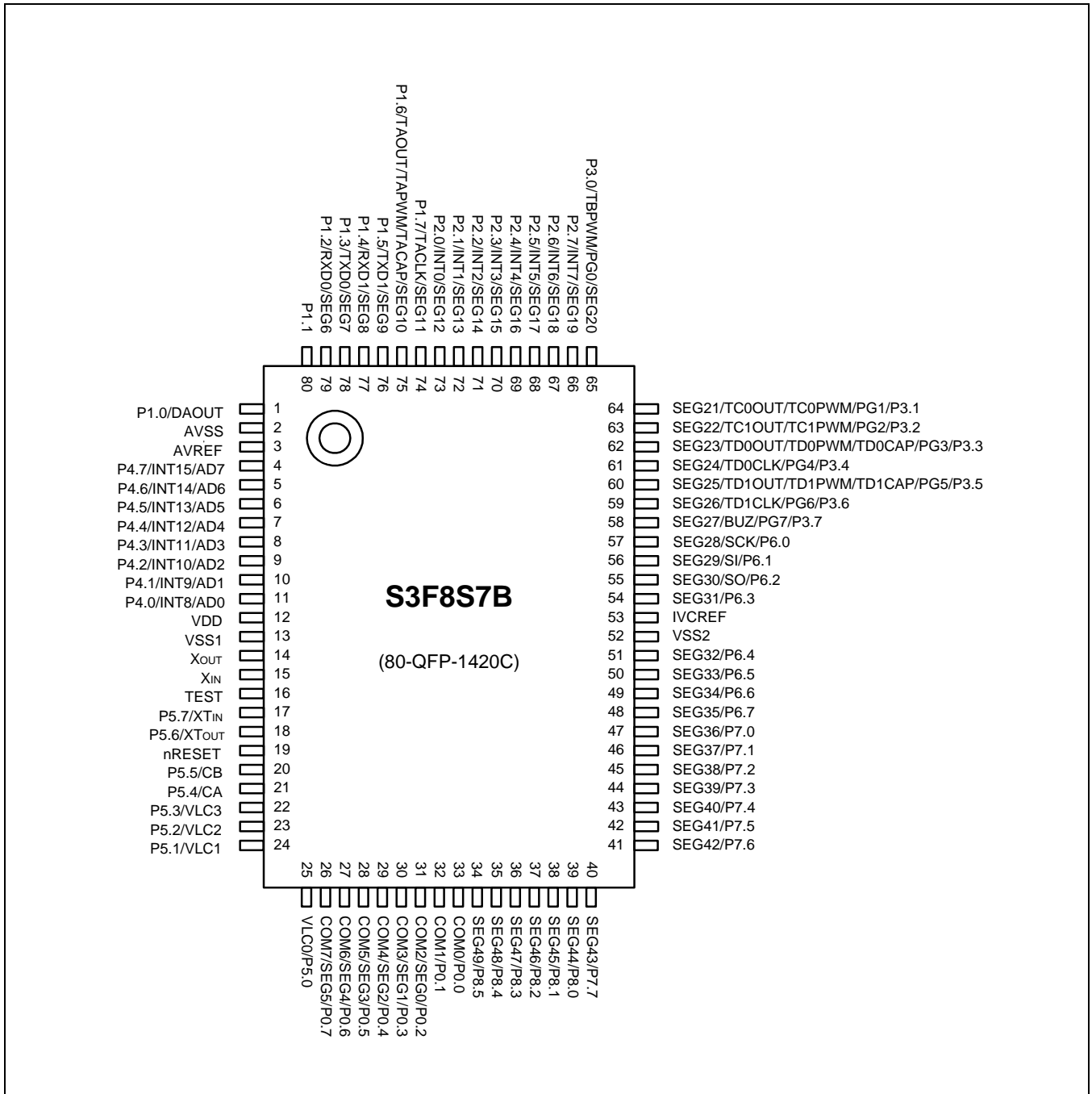
- Low Voltage Reset (LVR) level and enable/disable are at your hardwired option (ROM address 3FH)
- ISP related option selectable (ROM address 3EH)

## 1.4 Block Diagram



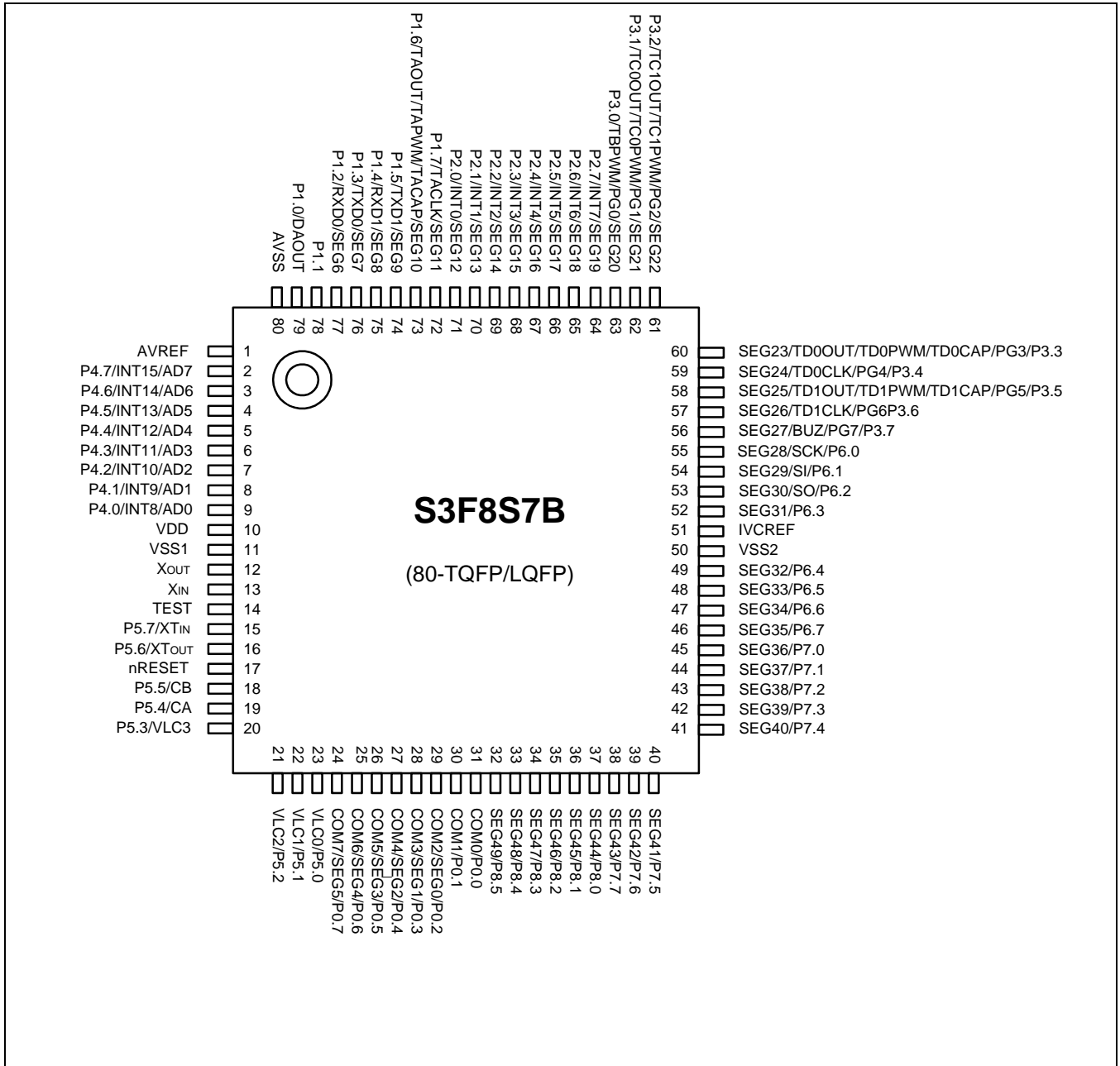
**Figure 1-1 Block Diagram**

## 1.5 Pin Assignment



**Figure 1-2 S3F8S7B Pin Assignments (80-QFP)**





**Figure 1-3 S3F8S7B Pin Assignments (80-TQFP/LQFP)**

## 1.6 Pin Descriptions

Table 1-1 S3F8S7B Pin Descriptions

Pin Names	Pin Type	Pin Description	Circuit Type	Pin Numbers (NOTE)	Share Pins
P0.0 P0.1 P0.2–P0.7	I/O	I/O port with bit-programmable pins; Input or push-pull output and software assignable pull-ups.	H-44	33(31) 32(30) 31–26 (29–24)	COM0 COM1 COM2–COM7/ SEG0–SEG5
P1.0 P1.1 P1.2 P1.3 P1.4 P1.5 P1.6 P1.7	I/O	I/O port with bit-programmable pins; Input or push-pull, open-drain output and software assignable pull-ups.	H-42	1(79) 80(78) 79(77) 78(76) 77(75) 76(74) 75(73) 74(72)	DAOUT – RxD0/SEG6 TxD0/SEG7 RxD1/SEG8 TxD1/SEG9 TAOUT/TAPWM /TACAP/SEG10 TACLK/SEG11
P2.0–P2.7	I/O	I/O port with bit-programmable pins; Schmitt trigger input or push-pull output and software assignable pull-ups. Alternately used for external interrupt input (noise filters, interrupt enable and pending control).	H-43	73–66 (71–64)	INT0–INT7/ SEG12– SEG19
P3.0 P3.1 P3.2 P3.3 P3.4 P3.5 P3.6 P3.7	I/O	I/O port with bit-programmable pins; Input or push-pull, open-drain output and software assignable pull-ups.	H-42	65(63) 64(62) 63(61) 62(60) 61(59) 60(58) 59(57) 58(56)	TBPWM/PG0/ SEG20 TC0OUT/ TC0PWM/ PG1/SEG21 TC1OUT/ TC1PWM/ PG2/SEG22 TD0OUT/ TD0PWM/ TD0CAP/ PG3/SEG23 TD0CLK/PG4/ SEG24 TD1OUT/ TD1PWM/ TD1CAP/ PG5/SEG25 TD1CLK/PG6/ SEG26 BUZ/PG7/ SEG27
P4.0 – P4.7	I/O	I/O port with bit-programmable pins Schmitt trigger input or push-pull output and software assignable pull-ups.	F-16	11(9) – 4(2)	AD0–AD7/ INT8–INT15
P5.0 – P5.3 P5.4	I/O	I/O port with bit-programmable pins Input or push-pull output and software	F-17	25(23)–22(20) 21(19)	VLC0–VLC3 CA

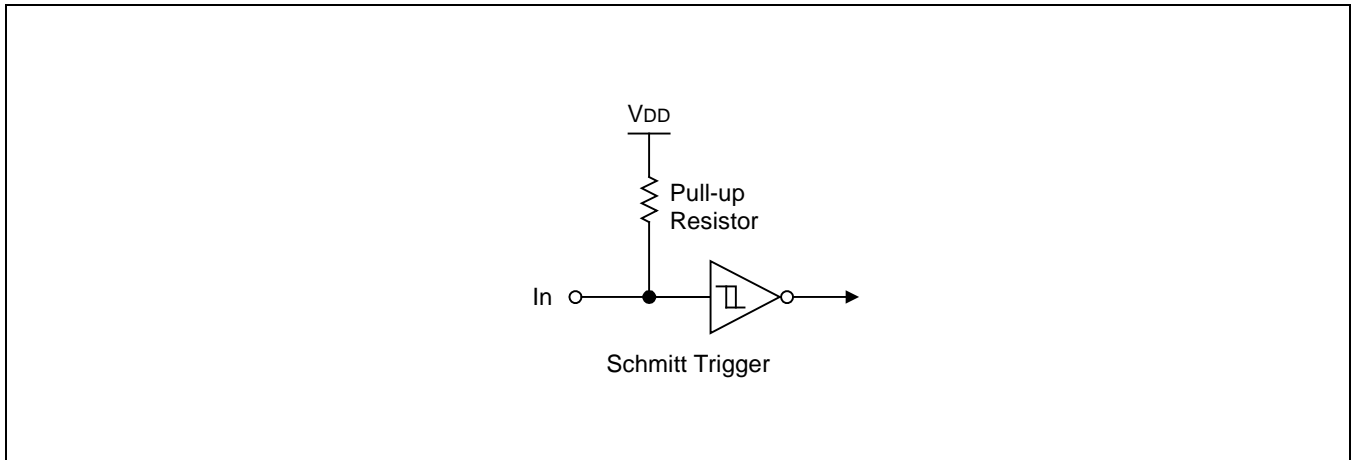
Pin Names	Pin Type	Pin Description	Circuit Type	Pin Numbers (NOTE)	Share Pins
P5.5		assignable pull-ups.		20(18)	CB
P5.6 P5.7	I/O	I/O port with bit-programmable pins Input or push-pull output and software assignable pull-ups.	D-2	18(16) 17(15)	XTOUT XTIN
P6.0 P6.1 P6.2 P6.3 P6.4 – P6.7	I/O	I/O port with bit-programmable pins Input or push-pull, open-drain output and software assignable pull-ups.	H-42	57(55) 56(54) 55(53) 54(52) 51(49)–48(46)	SCK/SEG28 SI/SEG29 SO/SEG30 SEG31 SEG32–SEG35
P7.0 – P7.7	I/O	I/O port with bit-programmable pins Input or push-pull, open-drain output and software assignable pull-ups.	H-42	47(45)–40(38)	SEG36–SEG43
P8.0 – P8.5	I/O	I/O port with bit-programmable pins Input or push-pull, open-drain output and software assignable pull-ups.	H-42	39(37)–34(32)	SEG44–SEG49
COM0– COM1 COM2– COM7	I/O	LCD common signal output.	H-44	33(31)–32(30) 31(29)–26(24)	P0.0–P0.1 P0.2–P0.7/ SEG0–SEG5
SEG0 – SEG5 SEG6 SEG7 SEG8 SEG9 SEG10 SEG11 SEG12– SEG19 SEG20 SEG21	I/O	LCD segment signal output.	H-44	31(29)–26(24) 79(77) 78(76) 77(75) 76(74) 75(73) 74(72) 73(70)–66(64) 65(63) 64(62)	P0.2–P0.7/ COM2–COM7 P1.2/RXD0 P1.3/TXD0 P1.4/RXD1 P1.5/TXD1 P1.6/TAOUT/TA PWM/ TACAP P1.7/TACLK P2.0 – P2.7/ INT0 – INT7 P3.0/PG0/ TBPWM P3.1/ PG1/ TC0OUT
SEG22  SEG23  SEG24  SEG25  SEG26	I/O	LCD segment signal output.	H-42	63(61) 62(60) 61(59) 60(58) 59(57) 58(56) 57(55) 56(54) 55(53) 54(52) 51(49) –34(32)	P3.2/ PG2/ TC1OUT P3.3/PG3/ TD0OUT/ TD0PWM/ TD0CAP P3.4/PG4/ TD0CLK P3.5/PG5/ TD1OUT/ TD1PWM/ TD1CAP P3.6/PG6/

Pin Names	Pin Type	Pin Description	Circuit Type	Pin Numbers (NOTE)	Share Pins
SEG27 SEG28 SEG29 SEG30 SEG31 SEG32 – SEG49					TD1CLK P3.7/PG7/ BUZ P6.0/SCK P6.1/SI P6.2/SO P6.3 P6.4 – P6.7, P7, P8.0– P8.5
VLC0 – VLC3	I/O	LCD power supply pins.	F-17	25(23) – 22(20)	P5.0 – P5.3
CA CB	I/O	Capacitor terminal for voltage booster.	F-17	21(19) 20(18)	P5.4 P5.5
AD0 – AD7	I/O	A/D converter analog input channels.	F-16	11(9) – 4(2)	P4.0–P4.7/ INT8–INT15
AVREF	–	A/D converter reference voltage	–	3(1)	–
AVSS	–	A/D converter Ground	–	2(80)	–
DAOUT	I/O	D/A converter output	H-42	1(79)	P1.0
PG0 – PG7	I/O	Pattern generation output	H-42	65(63) – 58(56)	P3/SEG20– SEG27
TxD0 Rx D0	I/O	Uart 0 data output, input	H-42	78(76) 79(77)	P1.3/SEG7 P1.2/SEG6
TxD1 Rx D1	I/O	Uart 1 data output, input	H-42	76(74) 77(75)	P1.5/SEG9 P1.4/SEG8
TAOUT/TA PWM	I/O	Timer A clock output and PWM output.	H-42	75(73)	P1.6/SEG10/TA CAP
TACAP	I/O	Timer A capture input.	H-42	75(73)	P1.6/SEG10/TA OUT/ TAPWM
TACLK	I/O	Timer A external clock input.	H-42	74(72)	P1.7/SEG11
TBPWM	I/O	Timer B carrier frequency output	H-42	65(63)	P3.0/SEG20/ PG0
TC0OUT	I/O	Timer C0 clock output	H-42	64(62)	P3.1/SEG21/ PG1
TC1OUT	I/O	Timer C1 clock output	H-42	63(61)	P3.2/SEG22/ PG2
TD0OUT/ TD0PWM	I/O	Timer D0 clock output and PWM output.	H-42	62(60)	P3.3/SEG23/ PG3/TD0CAP
TD0CAP	I/O	Timer D0 capture input.	H-42	62(60)	P3.3/SEG23/ PG3/TD0OUT/ TD0PWM
TD0CLK	I/O	Timer D0 external clock input.	H-42	61(59)	P3.4/SEG24/ PG4

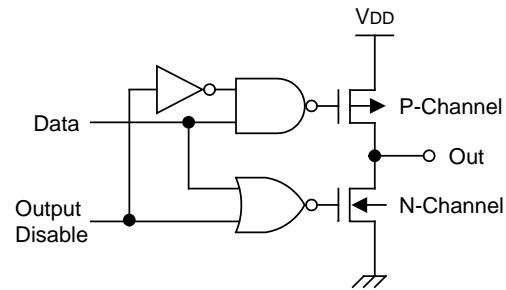
Pin Names	Pin Type	Pin Description	Circuit Type	Pin Numbers (NOTE)	Share Pins
TD1OUT/ TD1PWM	I/O	Timer D1 clock output and PWM output.	H-42	60(58)	P3.5/SEG25/ PG5/TD1CAP
TD1CAP	I/O	Timer D1 capture input.	H-42	60(58)	P3.5/SEG25/ PG5/TD1OUT/ TD1PWM
TD1CLK	I/O	Timer D1 external clock input.	H-42	59(57)	P3.6/SEG26/ PG6
BUZ	I/O	Output pin for buzzer signal.	H-42	58(56)	P3.7/SEG27/ PG7
SCK		Serial interface clock	H-42	57(55)	P6.0/SEG28
SI		Serial interface data input	H-42	56(54)	P6.1/SEG29
SO		Serial interface data output	H-42	55(53)	P6.2/SEG30
INT0 – INT7 INT8 – INT15		External interrupt input pins	H-43 F-16	73(71) –66(64) 11(9) –4(2)	P2.0 – P2.7/ SEG12 –SEG19 P4.0 – P4.7/ AD0 – AD7
nRESET	I	System reset pin	B	19(17)	–
XIN XOUT	-	Main oscillator pins.	–	15(13) 14(12)	–
XTIN XTOUT	-	Crystal oscillator pins for sub clock.	–	17(15) 18(16)	P5.7 P5.6
TEST	I	Test input: it must be connected to VSS	–	16(14)	–
VDD	–	Power supply input pin	–	12(10)	–
VSS1 VSS2	–	Ground pins	–	13(11) 52(50)	–
IVCREF	–	Internal voltage controller reference input pin	–	53(51)	–

**NOTE:** Parentheses indicate pin number for 80-TQFP/LQFP package.

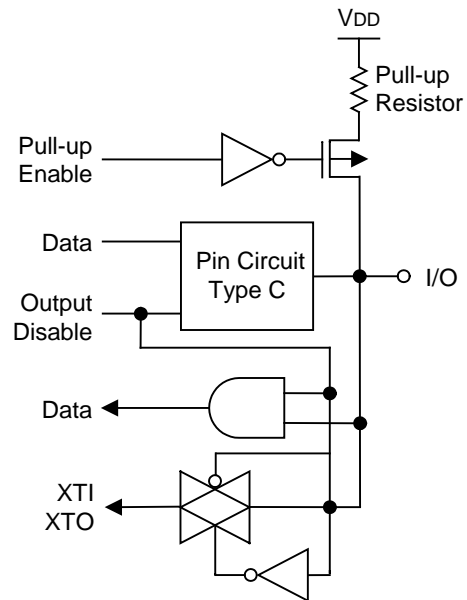
## 1.7 Pin Circuits



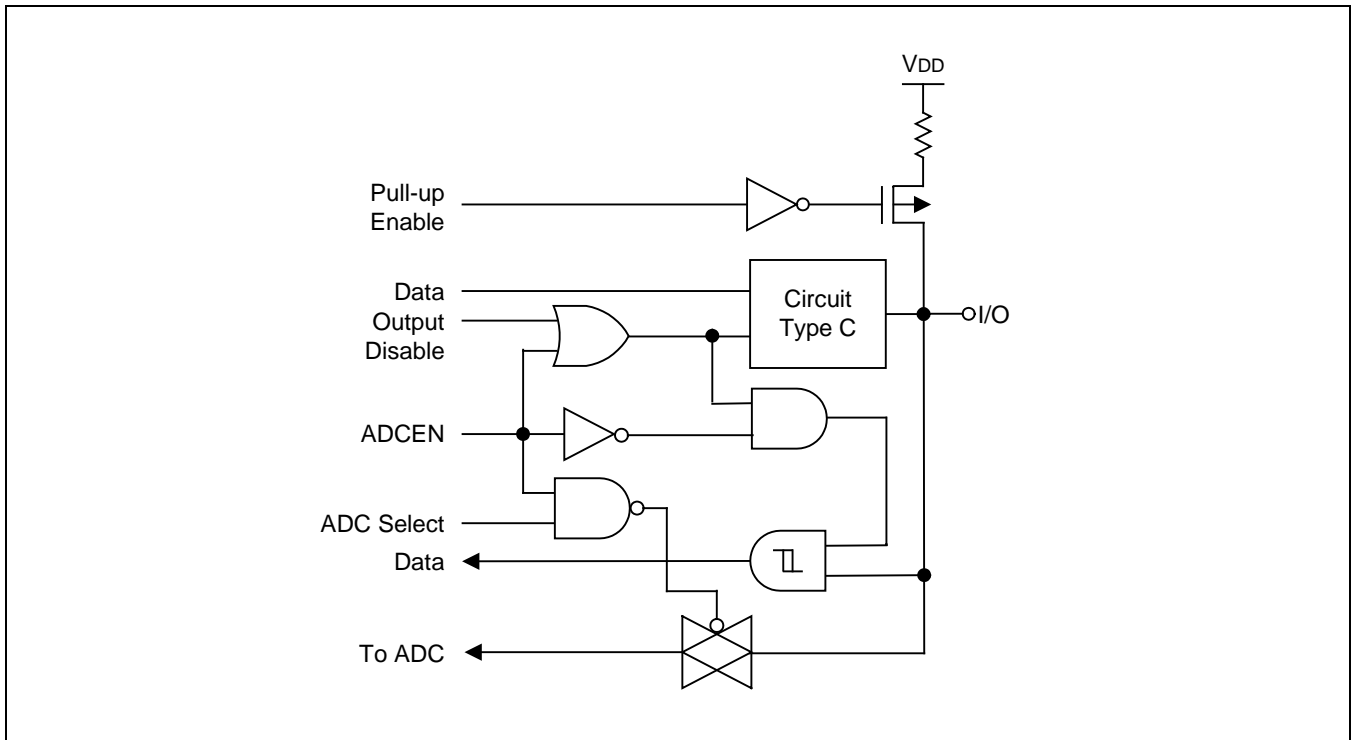
**Figure 1-4 Pin Circuit Type B**



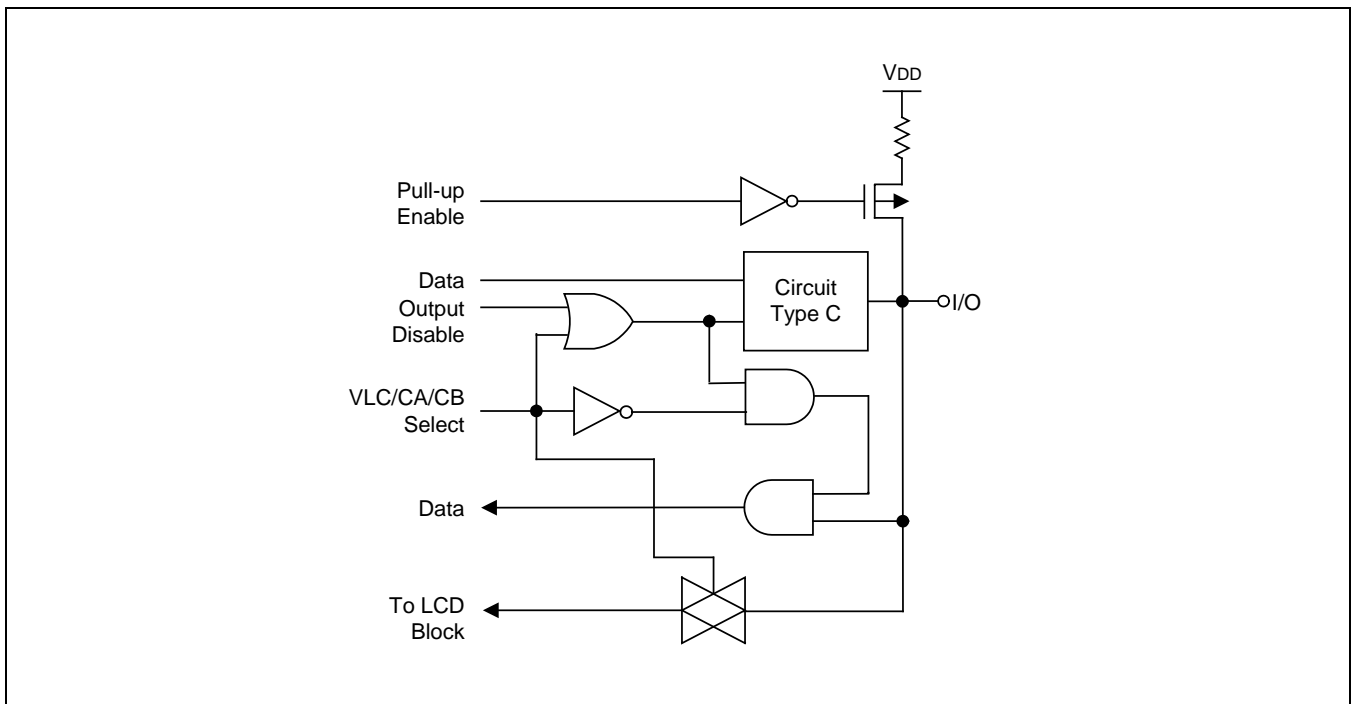
**Figure 1-5 Pin Circuit Type C**



**Figure 1-6 Pin Circuit Type D-2 (P5.6–P5.7)**

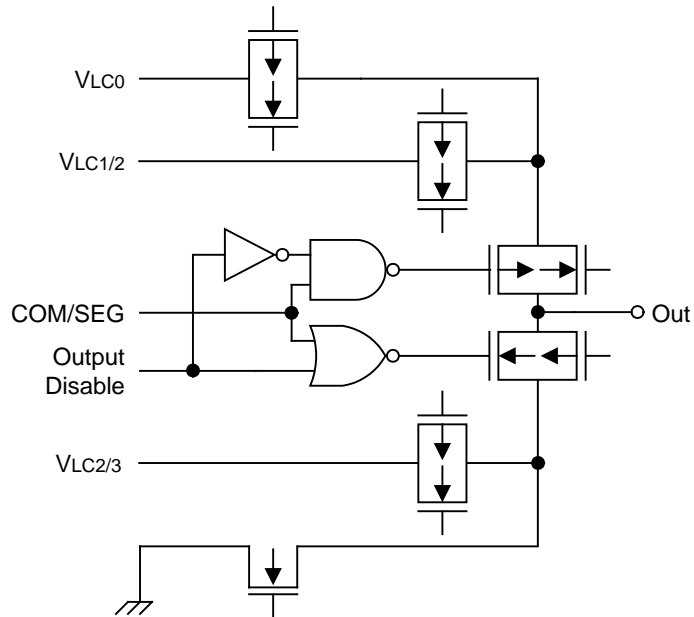


**Figure 1-7 Pin Circuit Type F-16 (P4)**

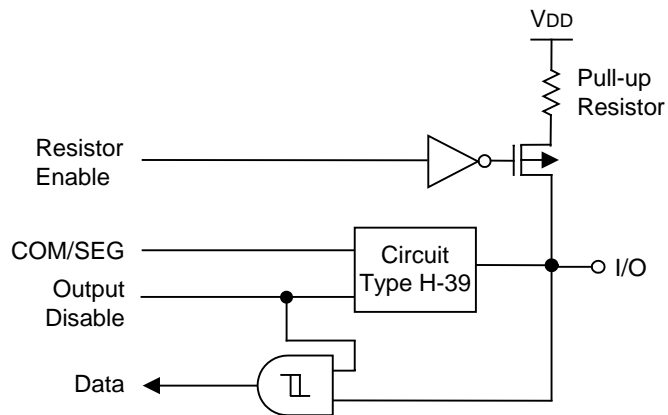


**Figure 1-8 Pin Circuit Type F-17 (P5.0 - P5.5)**





**Figure 1-9 Pin Circuit Type H-39**



**Figure 1-10 Pin Circuit Type H-43 (P2)**

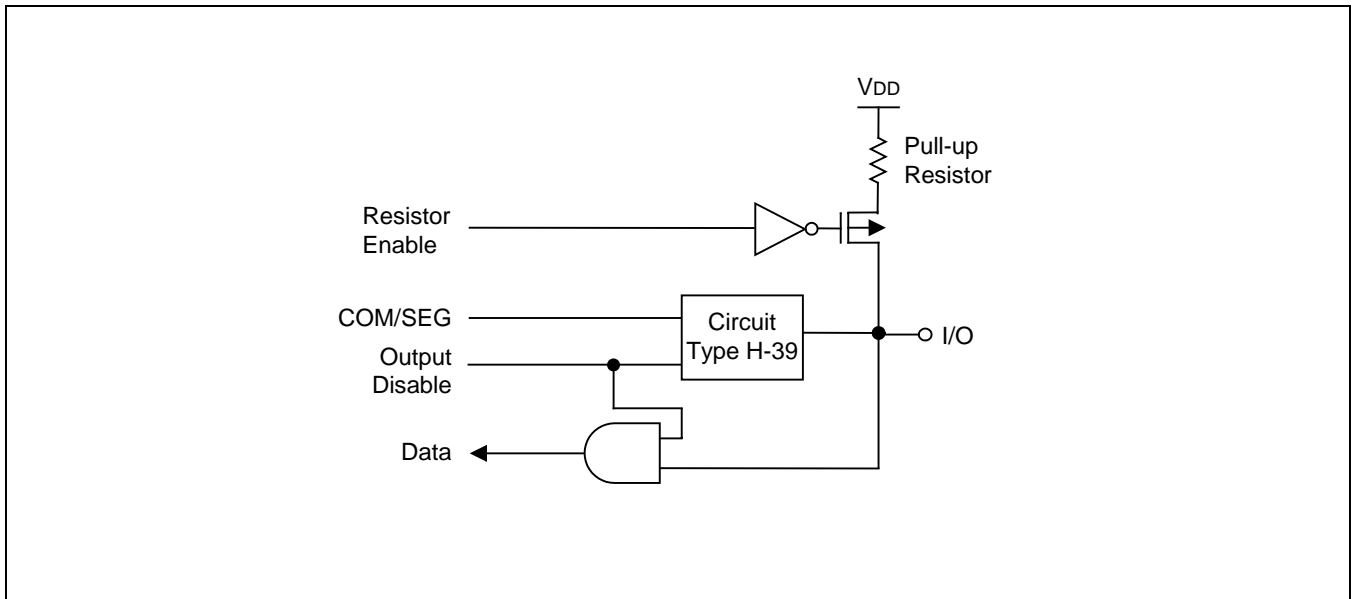


Figure 1-11 Pin Circuit Type H-44 (P0)

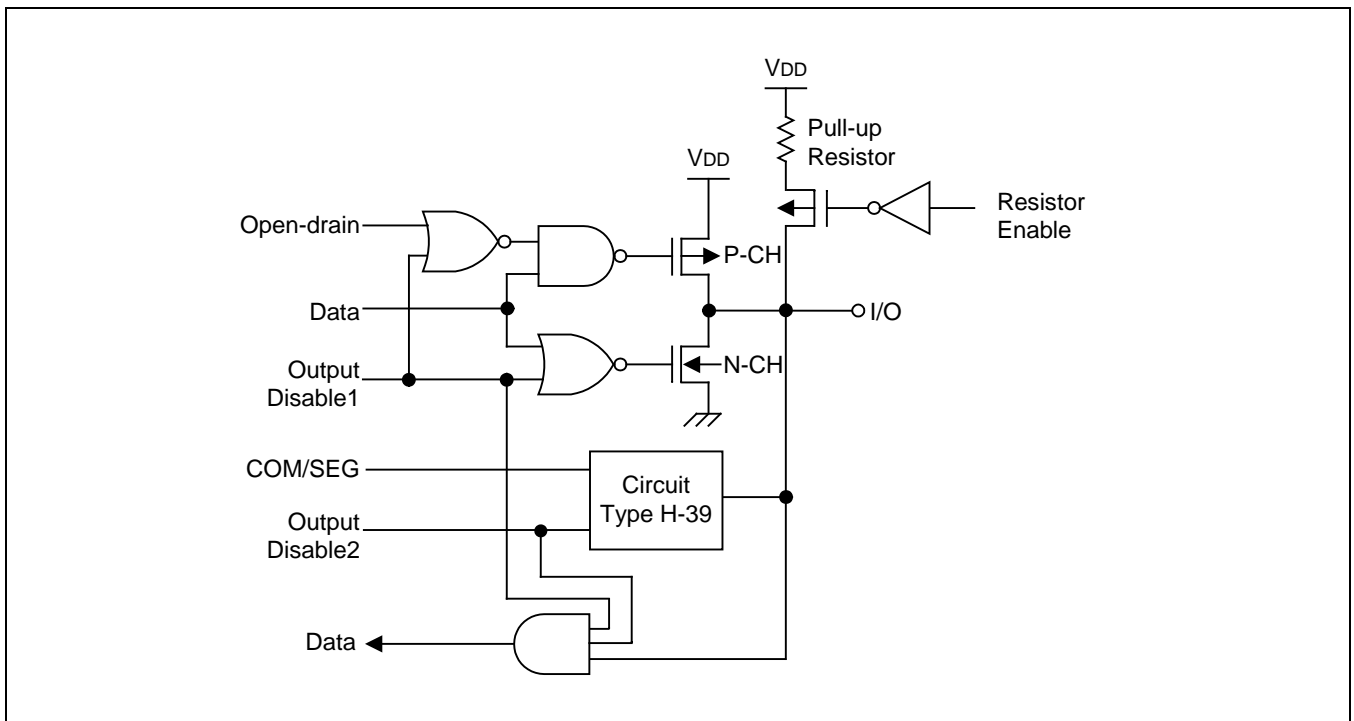


Figure 1-12 Pin Circuit Type H-42 (P1, P3, P6 – P8)

# 2

## Address Spaces

### 2.1 Overview

The S3F8S7B microcontroller has two types of address space:

- Internal program memory (ROM)
- Internal register file

A 16-bit address bus supports program memory operations. A separate 8-bit register bus carries addresses and data between the CPU and the register file.

The S3F8S7B has an internal 64KB Flash ROM.

The 256-byte physical register space is expanded into an addressable area of 320 bytes using addressing modes.

A 50-byte LCD display register file is implemented.

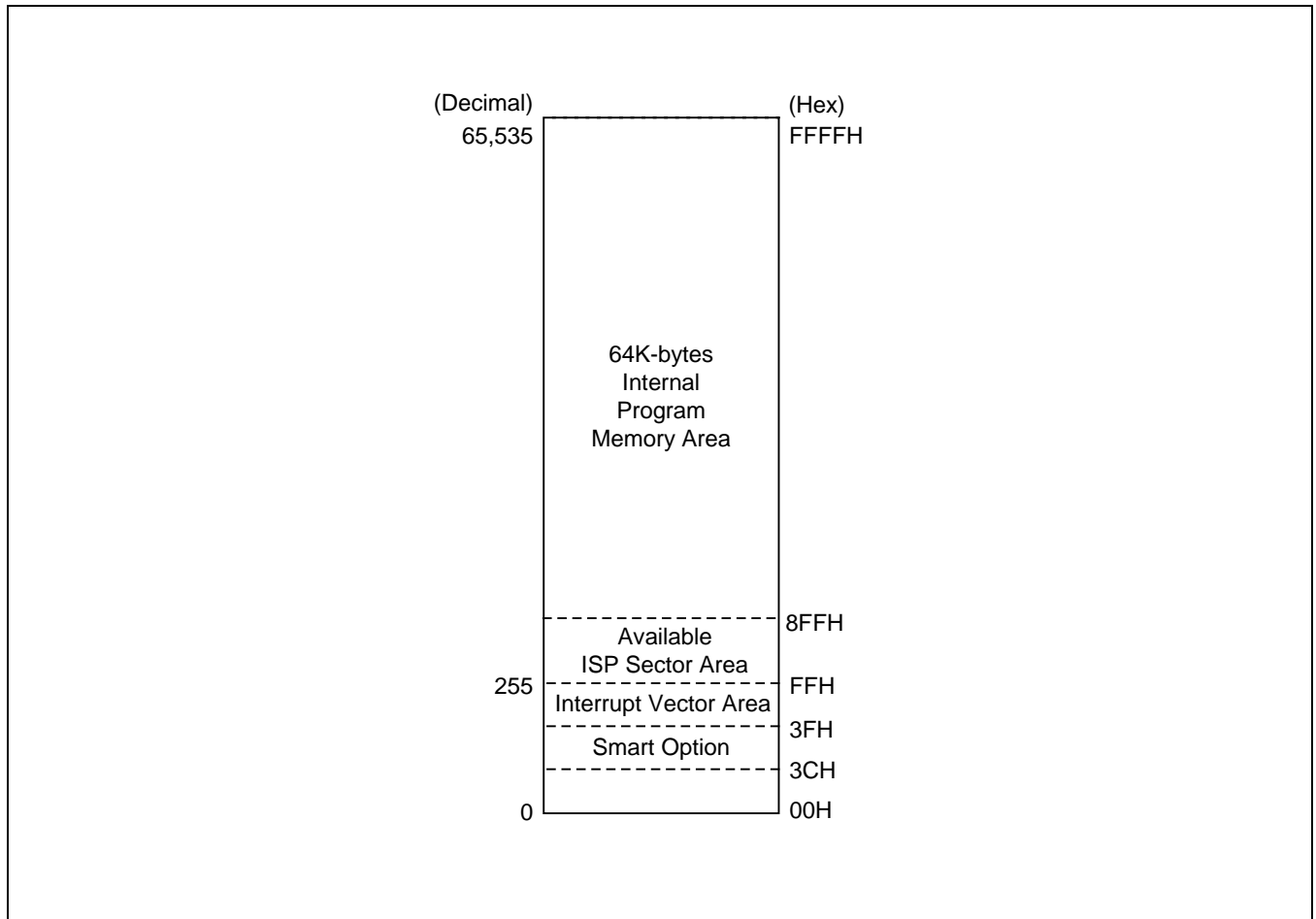
### 2.2 Program Memory (ROM)

Program memory (ROM) stores program codes or table data. The S3F8S7B has 64K bytes internal Flash program memory.

The first 256 bytes of the ROM (0H–0FFH) are reserved for interrupt vector addresses. Unused locations in this address range can be used as normal program memory. If you use the vector address area to store a program code, be careful not to overwrite the vector addresses stored in these locations.

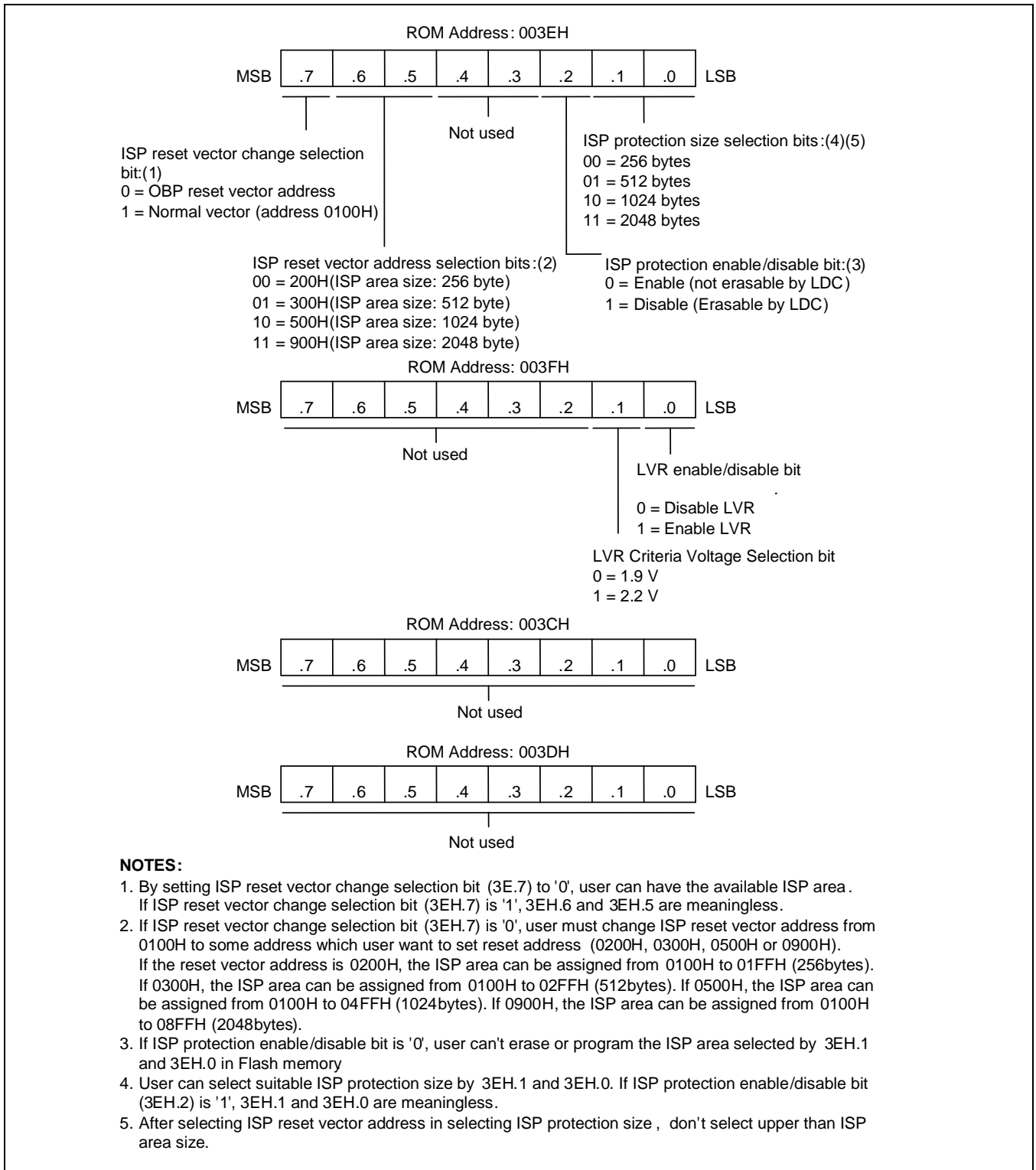
The ROM address at which a program execution starts after a reset is 0100H in the S3F8S7B.

The reset address of ROM can be changed by a Smart Option only in the S3F8S7B (Full-Flash Device). Refer to the chapter 22. Embedded Flash Memory Interface for more detail contents.



**Figure 2-1 Program Memory Address Space**

### 2.2.1 Smart Option



**Figure 2-2 Smart Option**

Smart Option is the ROM option for start condition of the chip. The ROM address used by Smart Option is from 003CH to 003FH. The S3F8S7B only use 003EH to 003FH.

When any values are written in the Smart Option area (003CH–003FH) by LDC instruction, the data of the area may be changed but the Smart Option is not affected. The data for Smart Option should be written in the Smart Option area (003CH–003FH) by OTP/MTP programmer (Writer tools).

## 2.3 Register Architecture

In the S3F8S7B implementation, the upper 64-byte area of register files is expanded two 64-byte areas, called set 1 and set 2. The upper 32-byte area of set 1 is further expanded two 32-byte register banks (bank 0 and bank 1), and the lower 32-byte area is a single 32-byte common area.

In case of S3F8S7B the total number of addressable 8-bit registers is 2,223. Of these 2,223 registers, 13 bytes are for CPU and system control registers, 50 bytes are for LCD data registers, 96 bytes are for peripheral control and data registers, 16 bytes are used as a shared working registers, and 2,048 registers are for general-purpose use, page 0-page 7.

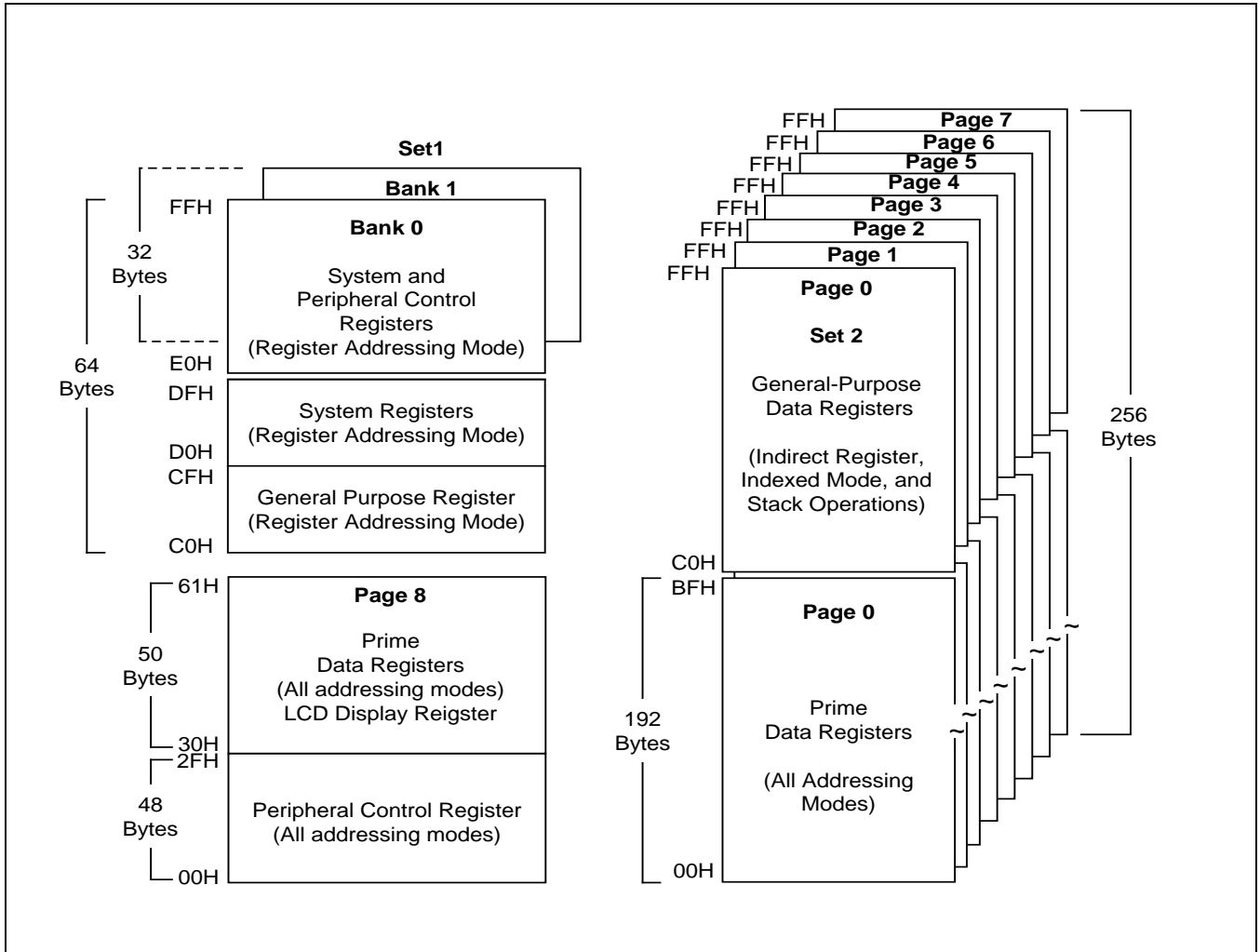
You can always address set 1 register locations, regardless of which of the ten register pages is currently selected. Set 1 locations, however, can only be addressed using register addressing modes.

The extension of register space into separately addressable areas (sets, banks, and pages) is supported by various addressing mode restrictions, the select bank instructions, SB0 and SB1, and the register page pointer (PP).

Specific register types and the area (in bytes) that they occupy in the register file are summarized in [Table 2-1](#).

**Table 2-1 S3F8S7B Register Type Summary**

Register Type	Number of Bytes
General-purpose registers (including the 16-byte common working register area, eight 192-byte prime register area, and eight 64-byte set 2 area)	2,064
LCD data registers	50
CPU and system control registers	13
Mapped clock, peripheral, I/O control, and data registers	96
Total Addressable Bytes	2,223

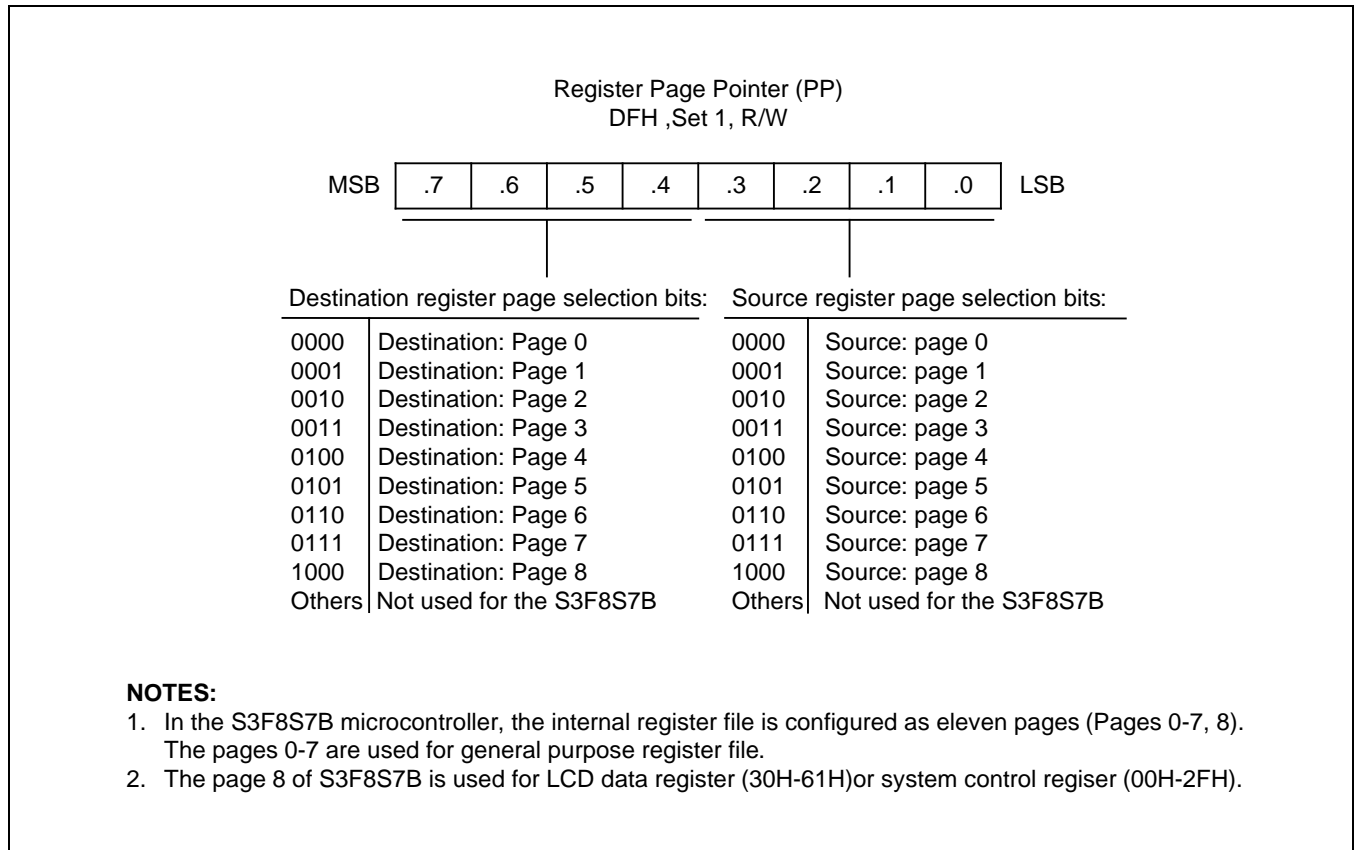


**Figure 2-3 Internal Register File Organization (S3F8S7B)**

### 2.3.1 Register Page Pointer (PP)

The S3C8-series architecture supports the logical expansion of the physical 256-byte internal register file (using an 8-bit data bus) into as many as 16 separately addressable register pages. Page addressing is controlled by the register page pointer (PP, DFH). In the S3F8S7B microcontroller, a paged register file expansion is implemented for LCD data registers, and the register page pointer must be changed to address other pages.

After a reset, the page pointer's source value (lower nibble) and the destination value (upper nibble) are always "0000", automatically selecting page 0 as the source and destination page for register addressing.



**Figure 2-4 Register Page Pointer (PP)**

**Example 2-1 Using the Page Pointer for RAM Clear (Page 0, Page 1)**

LD	PP,#00H	;Destination ← 0, Source ← 0
SRP	#0C0H	
LD	R0,#0FFH	;Page 0 RAM clear starts
RAMCL0 CLR	@R0	
DJNZ	R0,RAMCL0	
CLR	@R0	;R0 = 00H
LD	PP,#10H	;Destination ← 1, Source ← 0
LD	R0,#0FFH	;Page 1 RAM clear starts
RAMCL1 CLR	@R0	
DJNZ	R0,RAMCL1	
CLR	@R0	;R0 = 00H

**NOTE:** You should refer to page 6-38 and use DJNZ instruction properly when DJNZ instruction is used in your program.

### 2.3.2 Register Set 1

The term set 1 refers to the upper 64 bytes of the register file, locations C0H–FFH.

The upper 32-byte area of this 64-byte space (E0H–FFH) is expanded two 32-byte register banks, bank 0 and bank 1. The set register bank instructions, SB0 or SB1, are used to address one bank or the other. A hardware



reset operation always selects bank 0 addressing.

The upper two 32-byte areas (bank 0 and bank 1) of set 1 (E0H–FFH) contains 96 mapped system and peripheral control registers. The lower 32-byte area contains 16 system registers (D0H–DFH) and a 16-byte common working register area (C0H–CFH). You can use the common working register area as a "scratch" area for data operations being performed in other areas of the register file.

Registers in set 1 location are directly accessible at all times using Register addressing mode. The 16-byte working register area can only be accessed using working register addressing (For more information about working register addressing, please refer to Chapter 3, "Addressing Modes.")

### 2.3.3 Register Set 2

The same 64-byte physical space that is used for set 1 location C0H–FFH is logically duplicated to add another 64 bytes of register space. This expanded area of the register file is called set 2. For the S3F8S7B, the set 2 address range (C0H–FFH) is accessible on pages 0-7.

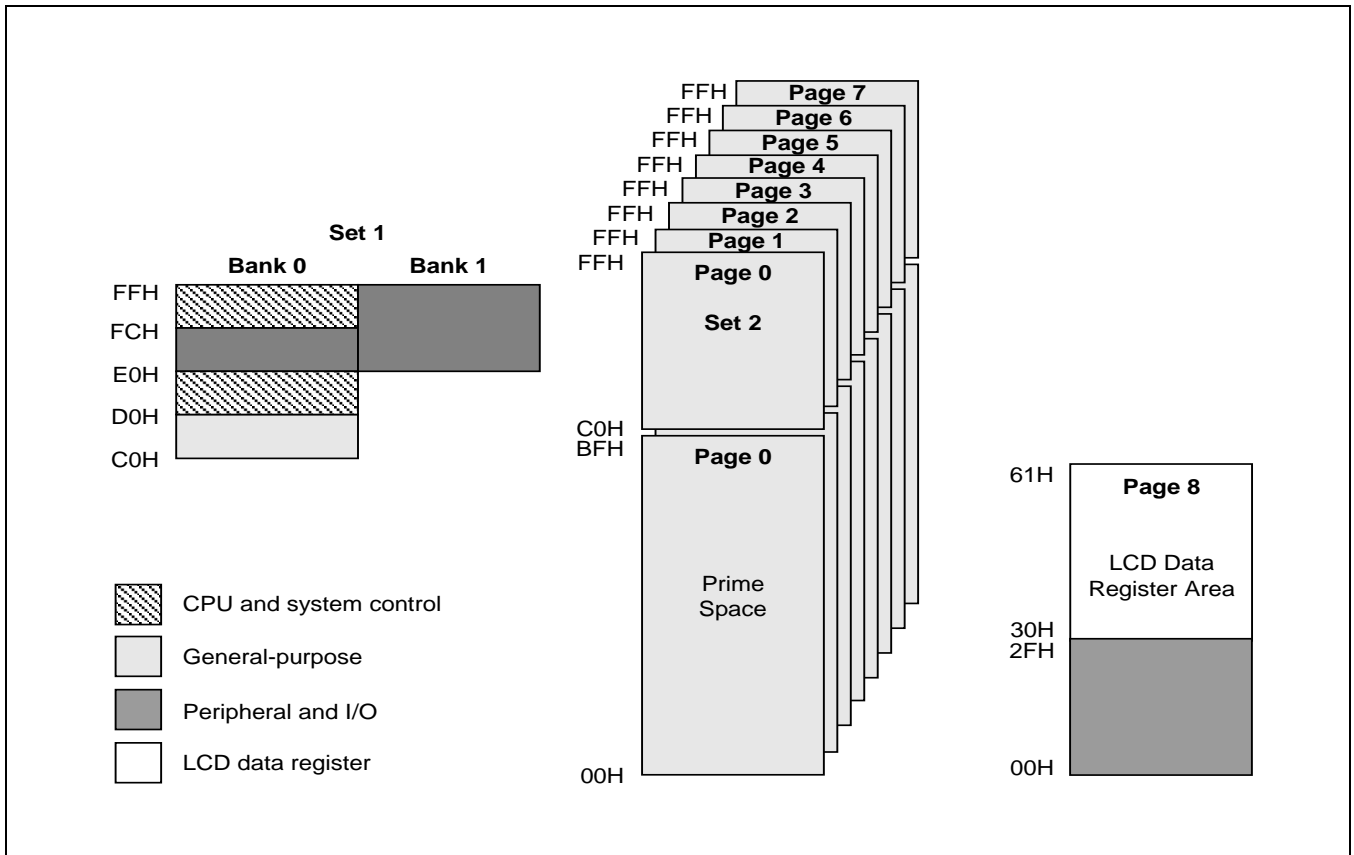
The logical division of set 1 and set 2 is maintained by means of addressing mode restrictions. You can use only Register addressing mode to access set 1 location. In order to access registers in set 2, you must use Register Indirect addressing mode or Indexed addressing mode.

The set 2 register area of page 0 is commonly used for stack operations.

### 2.3.4 Prime Register Space

The lower 192 bytes (00H–BFH) of the S3F8S7B's eight 256-byte register pages is called prime register area. Prime registers can be accessed using any of the seven addressing modes (see Chapter 3, "Addressing Modes.")

The prime register area on page 0 is immediately addressable following a reset. In order to address prime registers on pages 0, 1, 2, 3, 4, 5, 6, 7, or 8 you must set the register page pointer (PP) to the appropriate source and destination values.



**Figure 2-5 Set 1, Set 2, Prime Area Register, and LCD Data Register Map**

### 2.3.5 Working Registers

Instructions can access specific 8-bit registers or 16-bit register pairs using either 4-bit or 8-bit address fields. When 4-bit working register addressing is used, the 256-byte register file can be seen by the programmer as one that consists of 32 8-byte register groups or "slices." Each slice comprises of eight 8-bit registers.

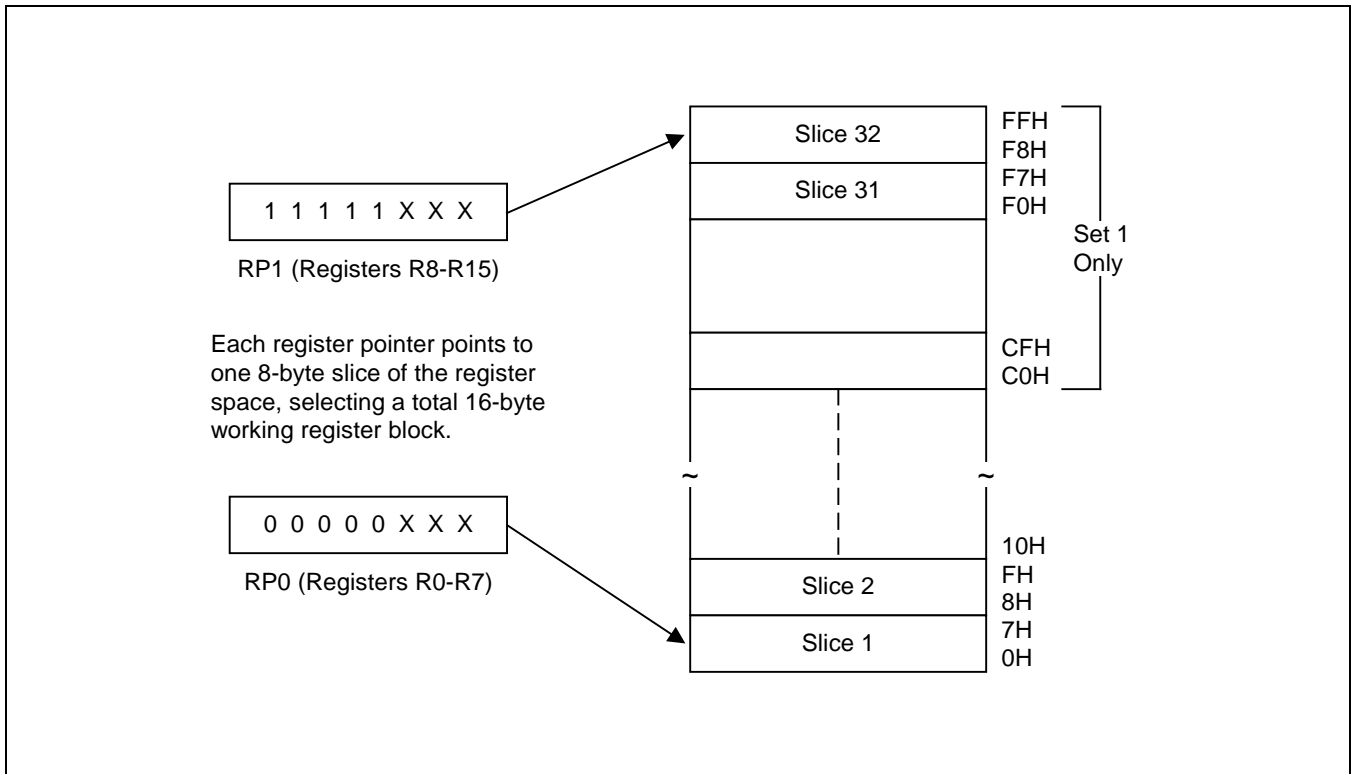
Using the two 8-bit register pointers, RP1 and RP0, two working register slices can be selected at any one time to form a 16-byte working register block. Using the register pointers, you can move this 16-byte register block anywhere in the addressable register file, except the set 2 area.

The terms slice and block are used in this manual to help you visualize the size and relative locations of selected working register spaces:

- One working register slice is 8 bytes (eight 8-bit working registers, R0–R7 or R8–R15)
- One working register block is 16 bytes (sixteen 8-bit working registers, R0–R15)

All the registers in an 8-byte working register slice have the same binary value for their five most significant address bits. This makes it possible for each register pointer to point to one of the 24 slices in the register file. The base addresses for the two selected 8-byte register slices are contained in register pointers RP0 and RP1.

After a reset, RP0 and RP1 always point to the 16-byte common area in set 1 (C0H–CFH).



**Figure 2-6 8 Byte Working Register Areas (Slices)**

### 2.3.6 Using the Register Points

Register pointers RP0 and RP1, mapped to addresses D6H and D7H in set 1, are used to select two movable 8-byte working register slices in the register file. After a reset, they point to the working register common area: RP0 points to addresses C0H–C7H, and RP1 points to addresses C8H–CFH.

To change a register pointer value, you load a new value to RP0 and/or RP1 using an SRP or LD instruction. (Refer to [Figure 2-7](#) and [Figure 2-8](#)).

With working register addressing, you can only access those two 8-bit slices of the register file that are currently pointed to by RP0 and RP1. You cannot, however, use the register pointers to select a working register space in set 2, C0H–FFH, because these locations can be accessed only using the Indirect Register or Indexed addressing modes.

The selected 16-byte working register block usually consists of two contiguous 8-byte slices. As a general programming guideline, it is recommended that RP0 point to the "lower" slice and RP1 point to the "upper" slice (Refer to [Figure 2-7](#)). In some cases, it may be necessary to define working register areas in different (non-contiguous) areas of the register file. In [Figure 2-8](#), RP0 points to the "upper" slice and RP1 to the "lower" slice.

Because a register pointer can point to either of the two 8-byte slices in the working register block, you can flexibly define the working register area to support program requirements.

### Example 2-2 Setting the Register Pointers

SRP	#70H	;RP0 ← 70H, RP1	← 78H
SRP1	#48H	;RP0 ← no change, RP1	← 48H,
SRP0	#0A0H	;RP0 ← A0H, RP1	← no change
CLR	RP0	;RP0 ← 00H, RP1	← no change
LD	RP1, #0F8H	;RP0 ← no change, RP1	← 0F8H

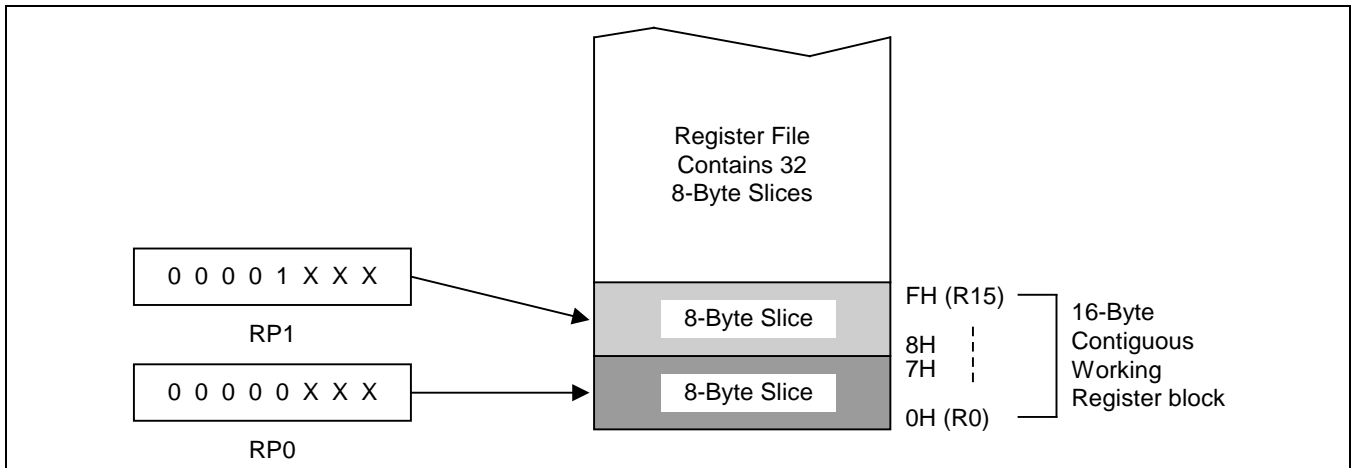


Figure 2-7 Contiguous 16 Byte Working Register Block

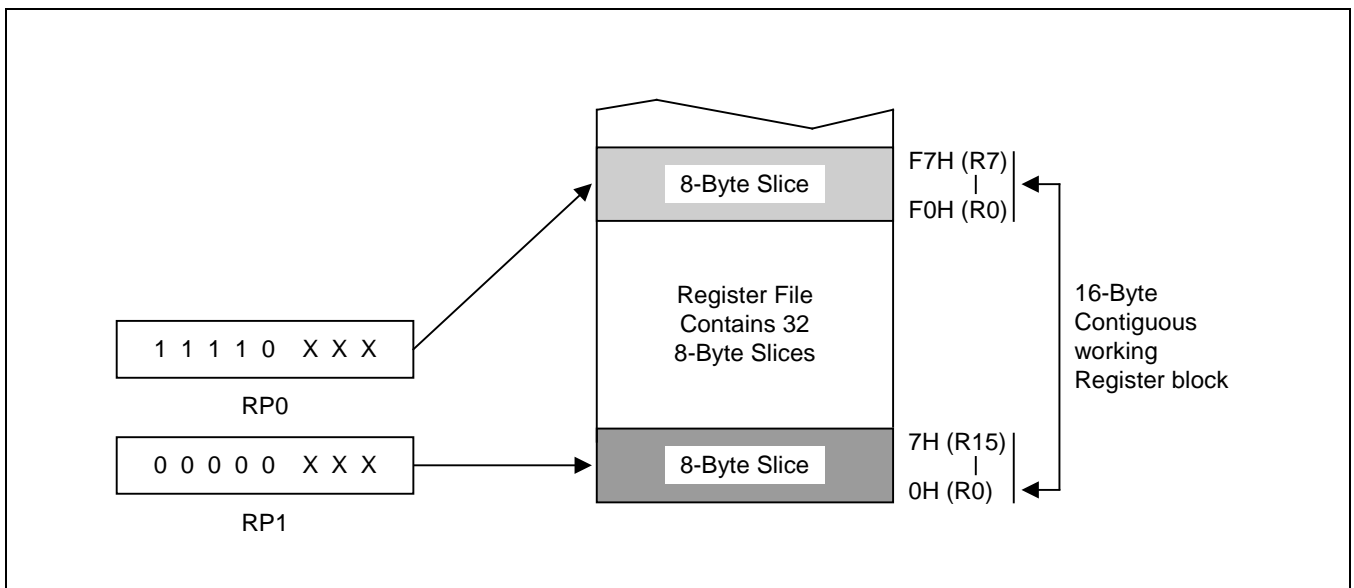


Figure 2-8 Non-Contiguous 16 Byte Working Register Block

### Example 2-3 Using the RPs to Calculate the Sum of a Series of Registers

Calculate the sum of registers 80H–85H using the register pointer. The register addresses from 80H through 85H contain the values 10H, 11H, 12H, 13H, 14H, and 15H, respectively:

```
SRP0    #80H    ;RP0 ← 80H
ADD     R0,R1    ;R0 ← R0 + R1
ADC     R0,R2    ;R0 ← R0 + R2 + C
ADC     R0,R3    ;R0 ← R0 + R3 + C
ADC     R0,R4    ;R0 ← R0 + R4 + C
ADC     R0,R5    ;R0 ← R0 + R5 + C
```

The sum of these six registers, 6FH, is located in the register R0 (80H). The instruction string used in this example takes 12 bytes of instruction code and its execution time is 36 cycles. If the register pointer is not used to calculate the sum of these registers, the following instruction sequence would have to be used:

```
ADD     80H,81H ;80H ← (80H) + (81H)
ADC     80H,82H ;80H ← (80H) + (82H) + C
ADC     80H,83H ;80H ← (80H) + (83H) + C
ADC     80H,84H ;80H ← (80H) + (84H) + C
ADC     80H,85H ;80H ← (80H) + (85H) + C
```

Now, the sum of the six registers is also located in register 80H. However, this instruction string takes 15 bytes of instruction code rather than 12 bytes, and its execution time is 50 cycles rather than 36 cycles.

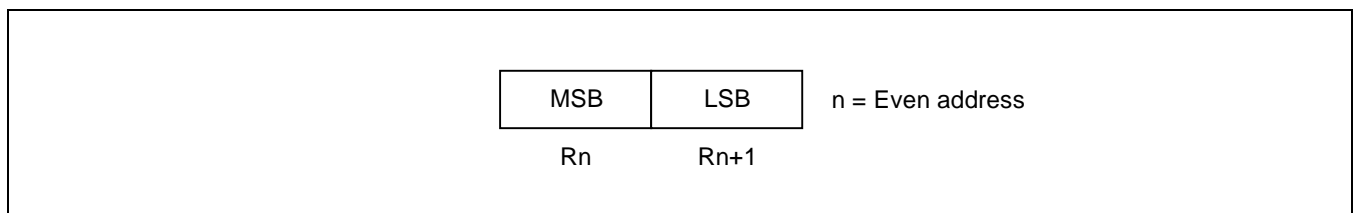
## 2.4 Register Addressing

The S3C8-series register architecture provides an efficient method of working register addressing that takes full advantage of shorter instruction formats to reduce execution time.

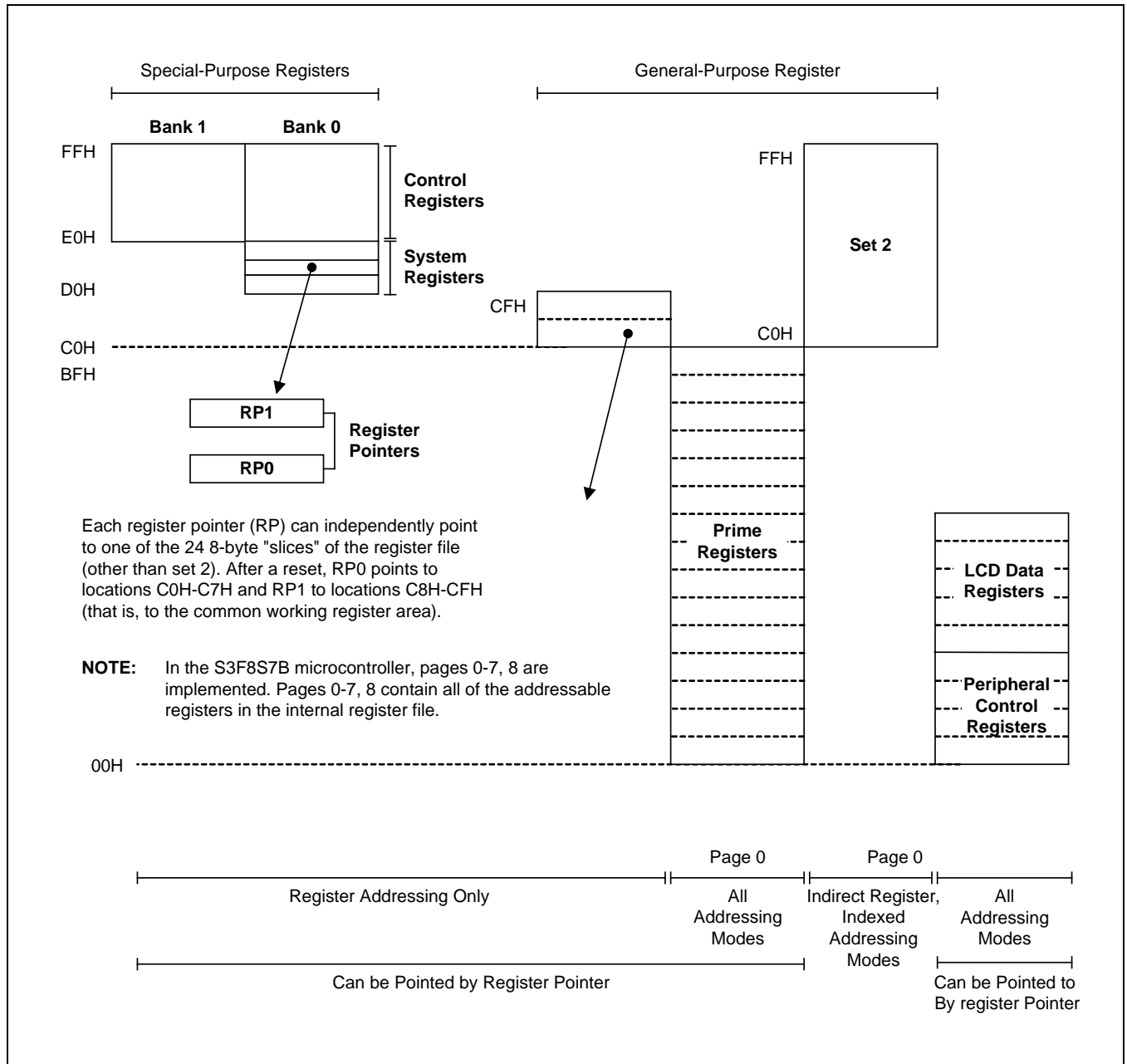
With Register (R) addressing mode, in which the operand value is the content of a specific register or register pair, you can access any location in the register file except for set 2. With working register addressing, you use a register pointer to specify an 8-byte working register space in the register file and an 8-bit register within that space.

Registers are addressed either as a single 8-bit register or as a paired 16-bit register space. In a 16-bit register pair, the address of the first 8-bit register is always an even number and the address of the next register is always an odd number. The most significant byte of the 16-bit data is always stored in the even-numbered register, and the least significant byte is always stored in the next (+1) odd-numbered register.

Working register addressing differs from Register addressing as it uses a register pointer to identify a specific 8-byte working register space in the internal register file and a specific 8-bit register within that space.



**Figure 2-9 16-Bit Register Pair**



**Figure 2-10 Register File Addressing**

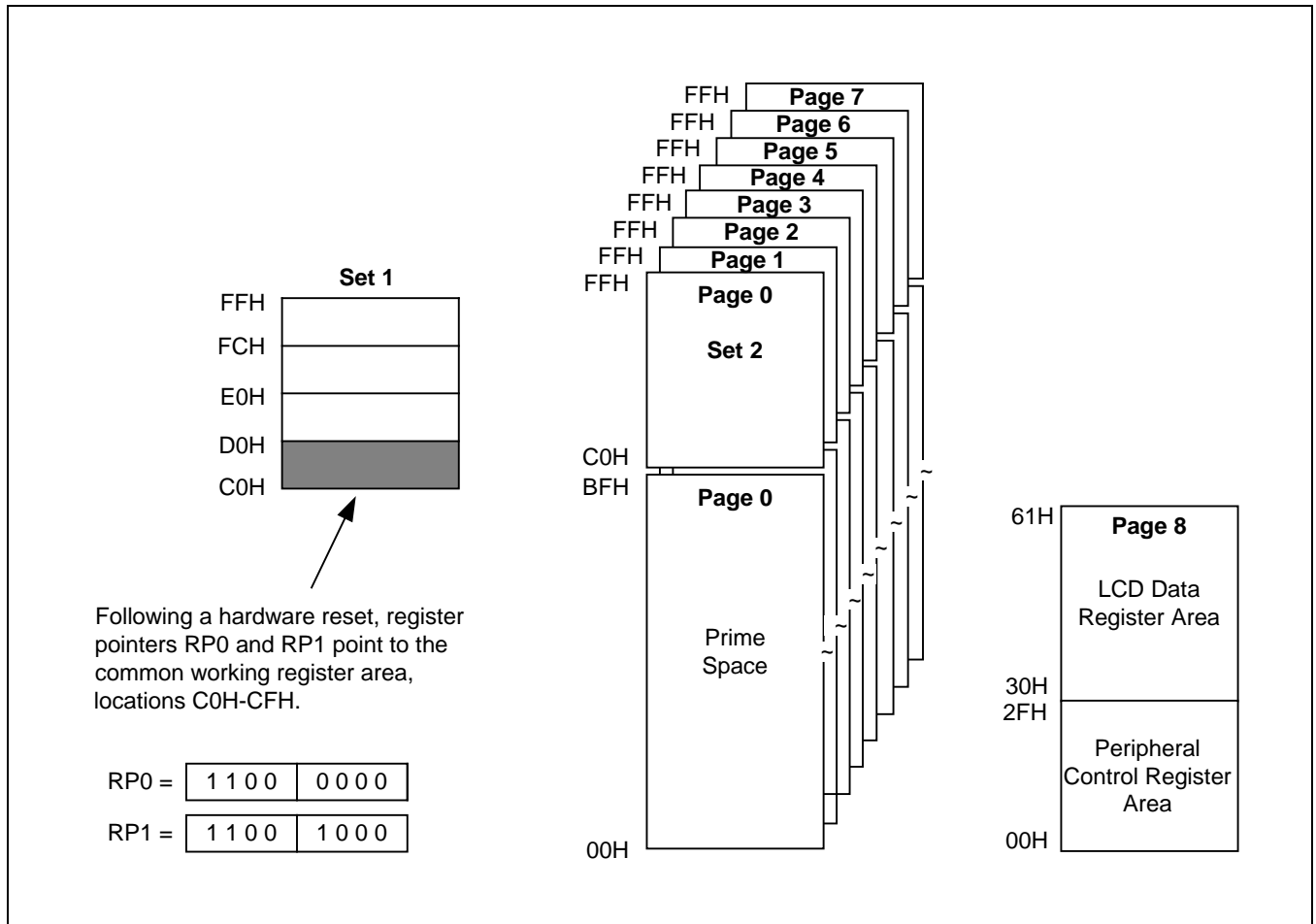
### 2.4.1 Common Working Register Area (C0H–CFH)

After a reset, register pointers RP0 and RP1 automatically select two 8-byte register slices in set 1, locations C0H–CFH, as the active 16-byte working register block:

- RP0 C0H–C7H
- RP1 C8H–CFH

This 16-byte address range is called common area. That is, locations in this area can be used as working registers

by operations that address any location on any page in the register file. Typically, these working registers serve as temporary buffers for data operations between different pages.



**Figure 2-11 Common Working Register Area**

### Example 2-4 Addressing the Common Working Register Area

As the following examples show, you should access working registers in the common area, locations C0H–CFH, using working register addressing mode only.

## Examples

- ```

1. LD      0C2H,40H      ;Invalid addressing mode!
   Use working register addressing instead:
   SRP      #0C0H
   LD      R2,40H      ;R2 (C2H) the value in location 40H

2. ADD     0C3H,#45H      ;Invalid addressing mode!
   Use working register addressing instead:
   SRP      #0C0H
   ADD     R3,#45H      ;R3 (C3H) R3 + 45H

```

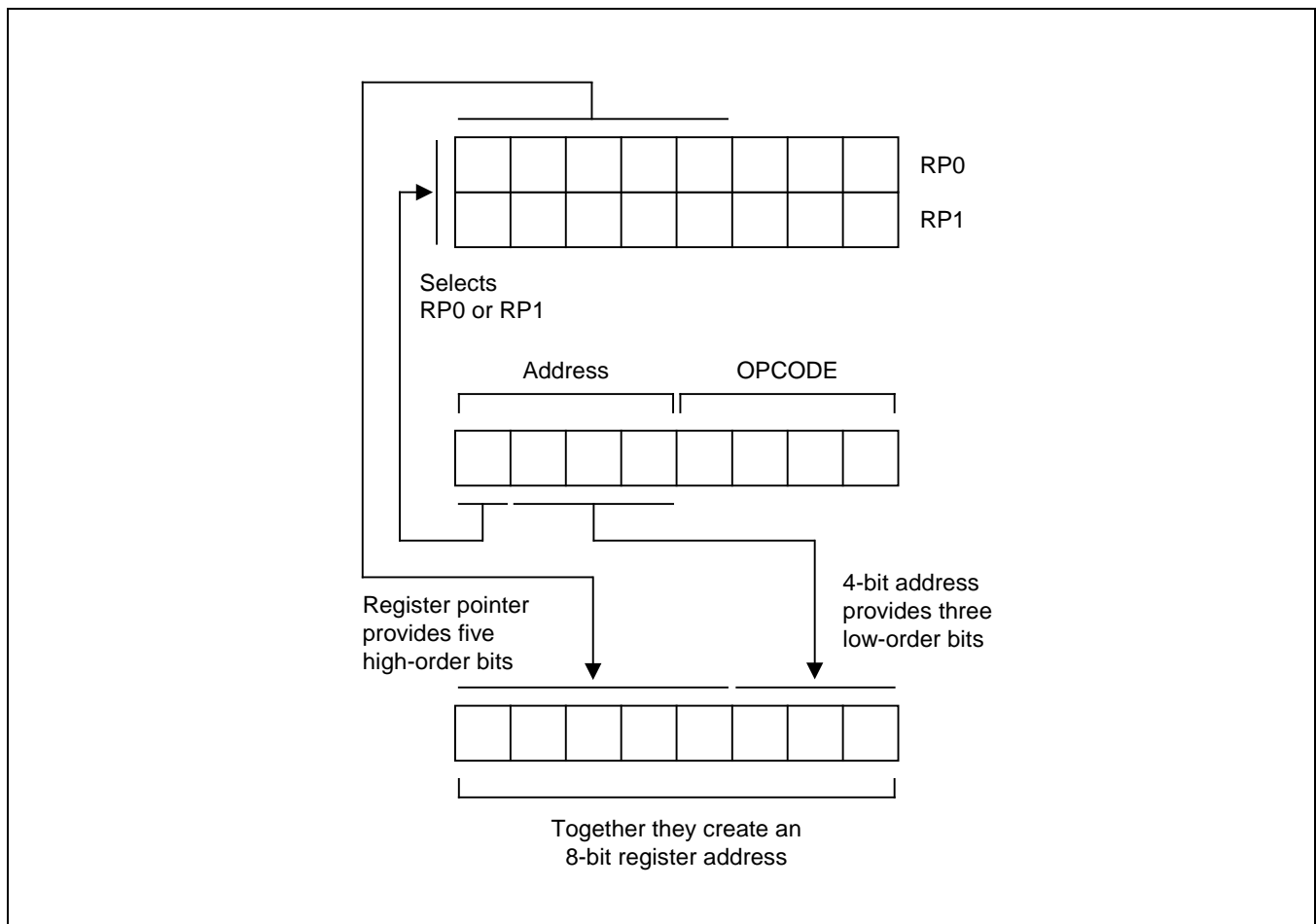
### 2.4.2 4-Bit Working Register Addressing

Each register pointer defines a movable 8-byte slice of working register space. The address information stored in a register pointer serves as an addressing "window" that makes it possible for instructions to access working registers very efficiently using short 4-bit addresses. When an instruction addresses a location in the selected working register area, the address bits are concatenated in the following way to form a complete 8-bit address:

- The high-order bit of the 4-bit address selects one of the register pointers ("0" selects RP0, "1" selects RP1).
- The five high-order bits in the register pointer select an 8-byte slice of the register space.
- The three low-order bits of the 4-bit address select one of the eight registers in the slice.

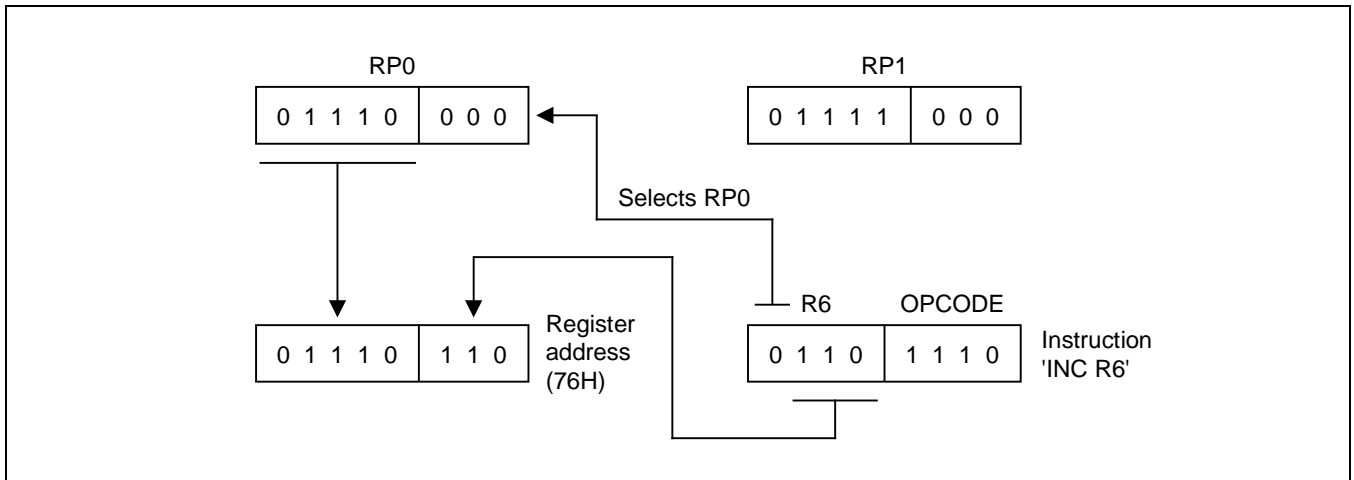
As shown in [Figure 2-12](#), the result of this operation is that the five high-order bits from the register pointer are concatenated with the three low-order bits from the instruction address to form the complete address. As long as the address stored in the register pointer remains unchanged, the three bits from the address will always point to an address in the same 8-byte register slice.

[Figure 2-13](#) shows a typical example of 4-bit working register addressing. The high-order bit of the instruction "INC R6" is "0", which selects RP0. The five high-order bits stored in RP0 (01110B) are concatenated with the three low-order bits of the instruction's 4-bit address (110B) to produce the register address 76H (01110110B).



**Figure 2-12 4-Bit Working Register Addressing**





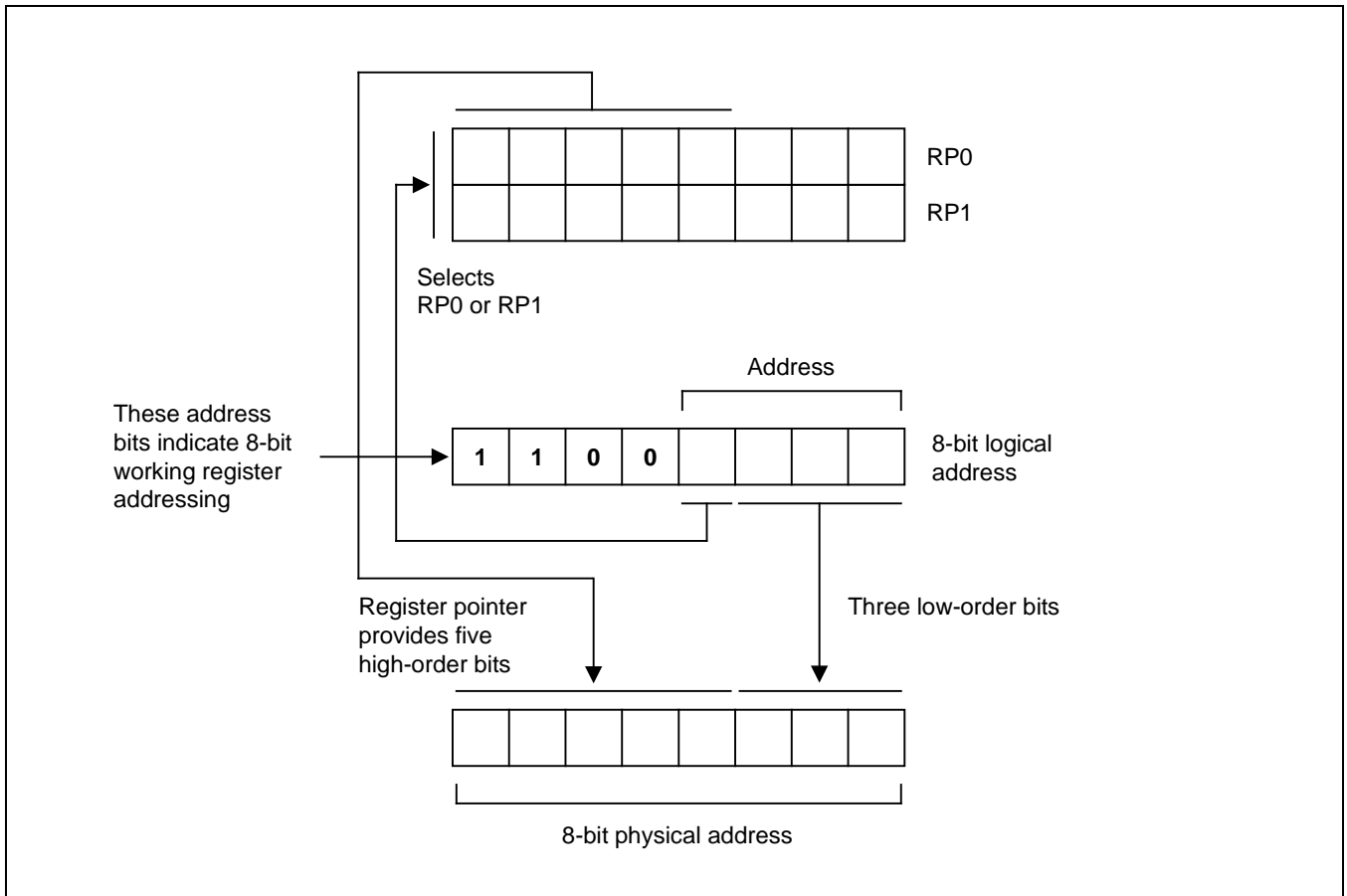
**Figure 2-13 4-Bit Working Register Addressing Example**

### 2.4.3 8-Bit Working Register Addressing

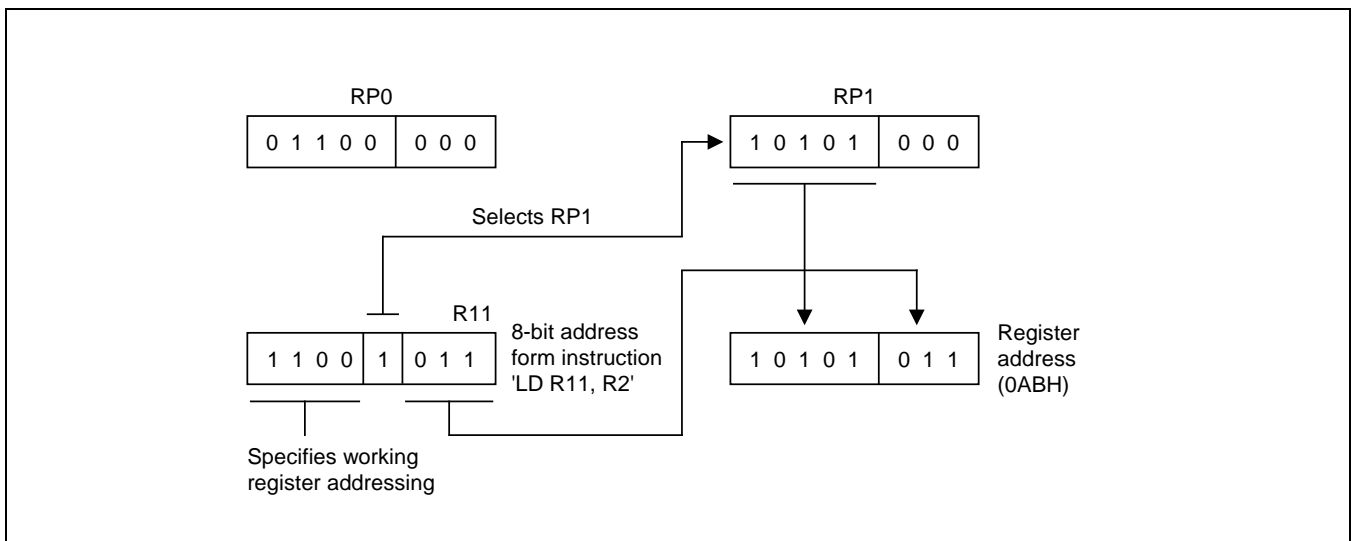
You can also use 8-bit working register addressing to access registers in a selected working register area. To initiate 8-bit working register addressing, the upper four bits of the instruction address must contain the value "1100B." This 4-bit value (1100B) indicates that the remaining four bits have the same effect as 4-bit working register addressing.

As shown in [Figure 2-14](#), the lower nibble of the 8-bit address is concatenated in much the same way as for 4-bit addressing: Bit 3 selects either RP0 or RP1, which then supplies the five high-order bits of the final address; the three low-order bits of the complete address are provided by the original instruction.

[Figure 2-15](#) shows an example of 8-bit working register addressing. The four high-order bits of the instruction address (1100B) specify 8-bit working register addressing. Bit 4 ("1") selects RP1 and the five high-order bits in RP1 (10101B) become the five high-order bits of the register address. The three low-order bits of the register address (011) are provided by the three low-order bits of the 8-bit instruction address. The five address bits from RP1 and the three address bits from the instruction are concatenated to form the complete register address, 0ABH (10101011B).



**Figure 2-14 8-Bit Working Register Addressing**



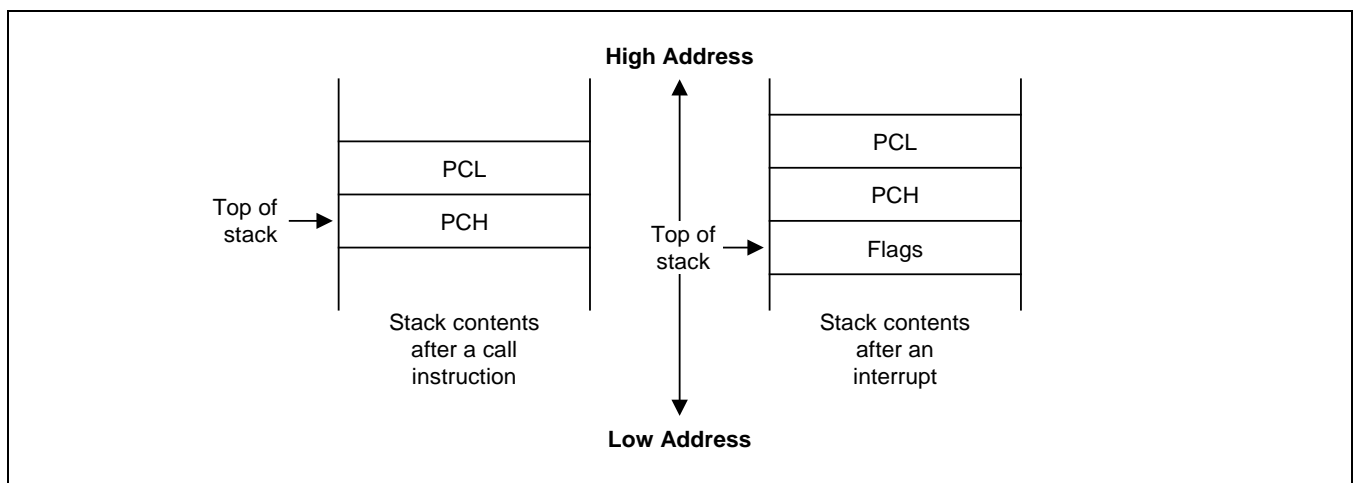
**Figure 2-15 8-Bit Working Register Addressing Example**

## 2.5 System and User Stack

The S3C8-series microcontrollers use the system stack for data storage, subroutine calls and returns. The PUSH and POP instructions are used to control system stack operations. The S3F8S7B architecture supports stack operations in the internal register file.

### 2.5.1 Stack Operations

Return addresses for procedure calls, interrupts, and data are stored on the stack. The contents of the PC are saved to stack by a CALL instruction and restored by the RET instruction. When an interrupt occurs, the contents of the PC and the FLAGS register are pushed to the stack. The IRET instruction then pops these values back to their original locations. The stack address value is always decreased by one before a push operation and increased by one after a pop operation. The stack pointer (SP) always points to the stack frame stored on the top of the stack, as shown in [Figure 2-16](#).



**Figure 2-16 Stack Operations**

### 2.5.2 User-Defined Stacks

You can freely define stacks in the internal register file as data storage locations. The instructions PUSHUI, PUSHUD, POPUI, and POPUD support user-defined stack operations.

### 2.5.3 Stack Pointers (SPL, SPH)

Register locations D8H and D9H contain the 16-bit stack pointer (SP) that is used for system stack operations. The most significant byte of the SP address, SP15–SP8, is stored in the SPH register (D8H), and the least significant byte, SP7–SP0, is stored in the SPL register (D9H). After a reset, the SP value is undetermined.

Because only internal memory space is implemented in the S3F8S7B, the SPL must be initialized to an 8-bit value in the range 00H–FFH. The SPH register is not needed and can be used as a general-purpose register, if necessary.

When the SPL register contains the only stack pointer value (that is, when it points to a system stack in the register file), you can use the SPH register as a general-purpose data register. However, if an overflow or underflow condition occurs as a result of increasing or decreasing the stack address value in the SPL register during normal stack operations, the value in the SPL register will overflow (or underflow) to the SPH register, overwriting any other data that is currently stored there. To avoid overwriting data in the SPH register, you can initialize the SPL value to "FFH" instead of "00H".

# 3

## Addressing Modes

### 3.1 Overview

Instructions that are stored in program memory are fetched for execution using the program counter. Instructions indicate the operation to be performed and the data to be operated on. Addressing mode is the method used to determine the location of the data operand. The operands specified in SAM88RC instructions may be condition codes, immediate data, or a location in the register file, program memory, or data memory.

The S3C8-series instruction set supports seven explicit addressing modes. Not all of these addressing modes are available for each instruction.

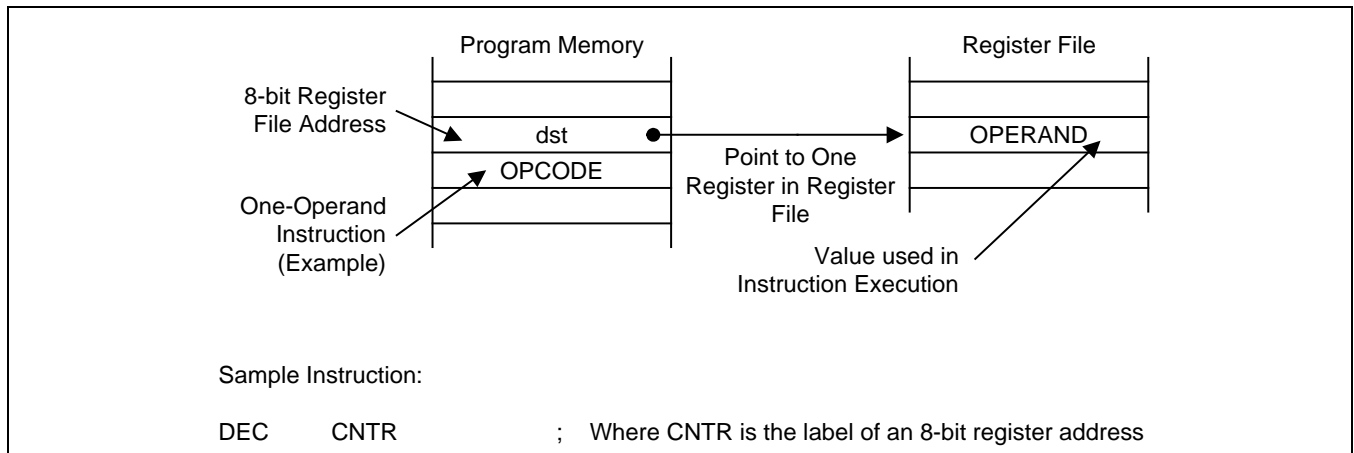
The seven addressing modes and their symbols are:

- Register (R)
- Indirect Register (IR)
- Indexed (X)
- Direct Address (DA)
- Indirect Address (IA)
- Relative Address (RA)
- Immediate (IM)

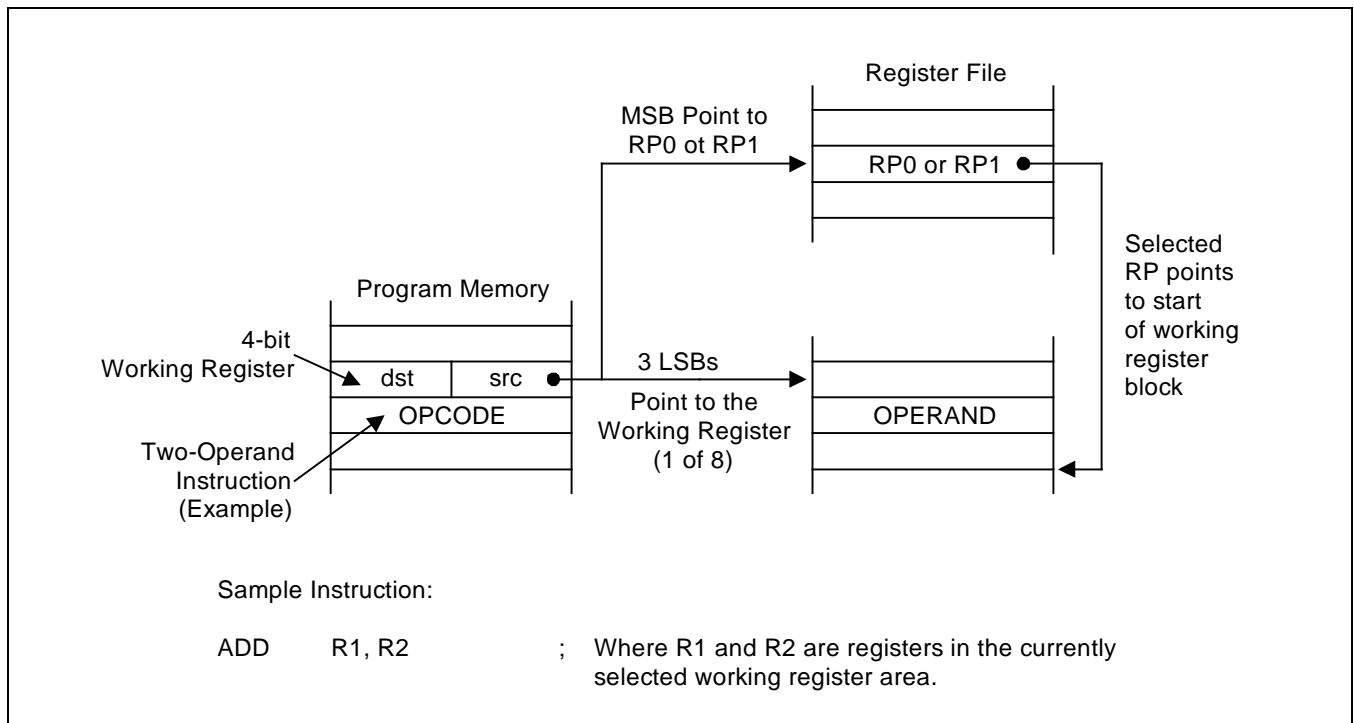
## 3.2 Register Addressing Mode (R)

In Register addressing mode (R), the operand value is the content of a specified register or register pair (Refer to [Figure 3-1](#)).

Working register addressing differs from Register addressing in that it uses a register pointer to specify an 8-byte working register space in the register file and an 8-bit register within that space (Refer to [Figure 3-2](#)).



**Figure 3-1 Register Addressing**

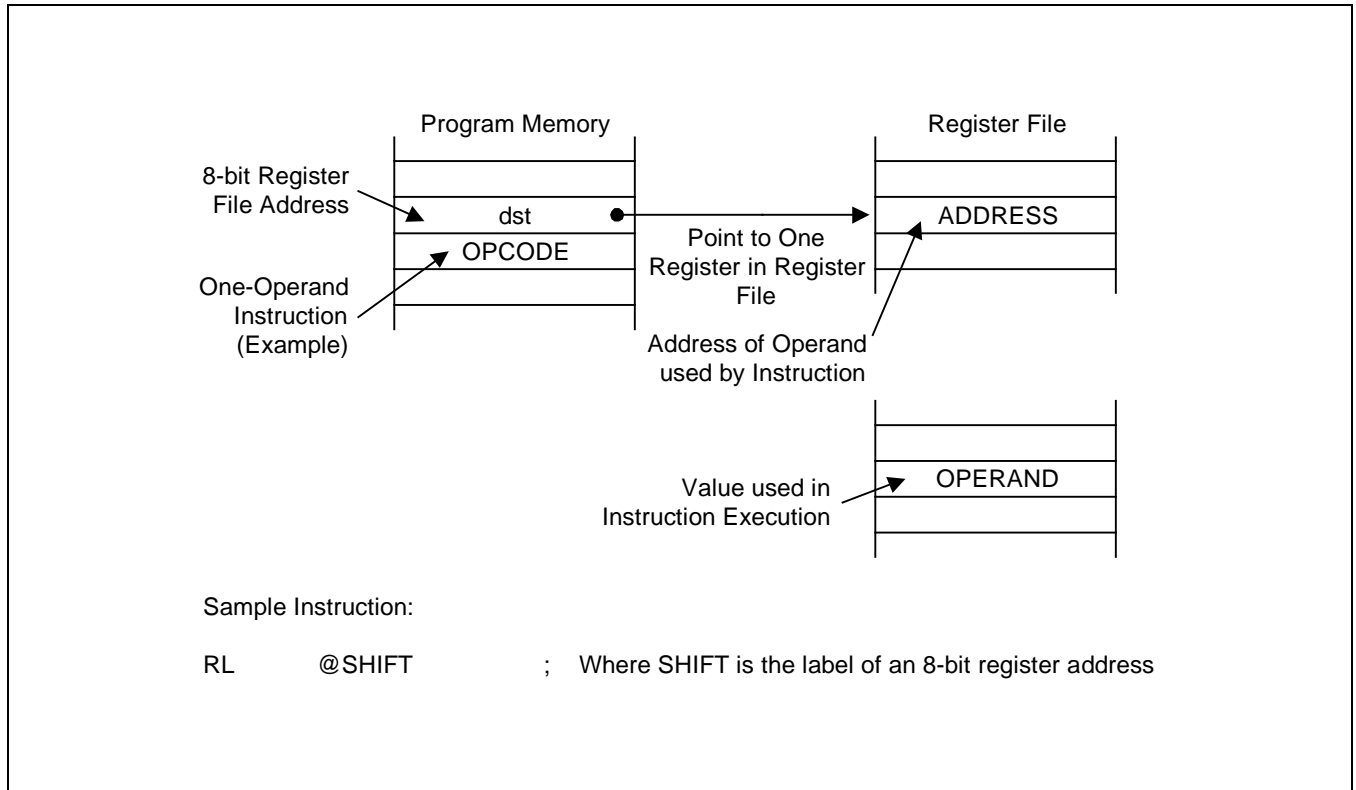


**Figure 3-2 Working Register Addressing**

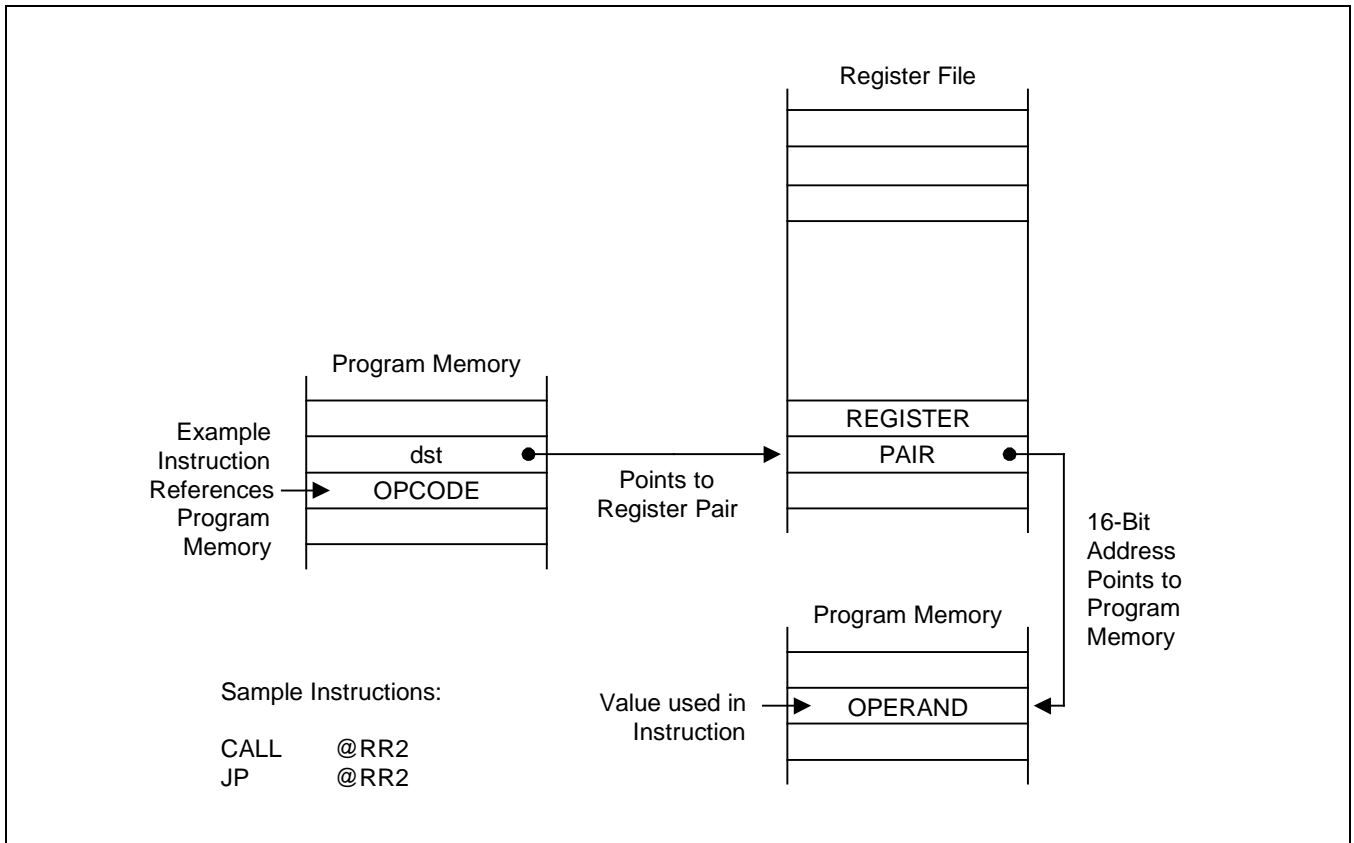
### 3.3 Indirect Register Addressing Mode (IR)

In Indirect Register (IR) addressing mode, the content of the specified register or register pair is the address of the operand. Depending on the instruction used, the actual address may point to a register in the register file, to program memory (ROM), or to an external memory space (Refer to [Figure 3-3](#) through [Figure 3-6](#)).

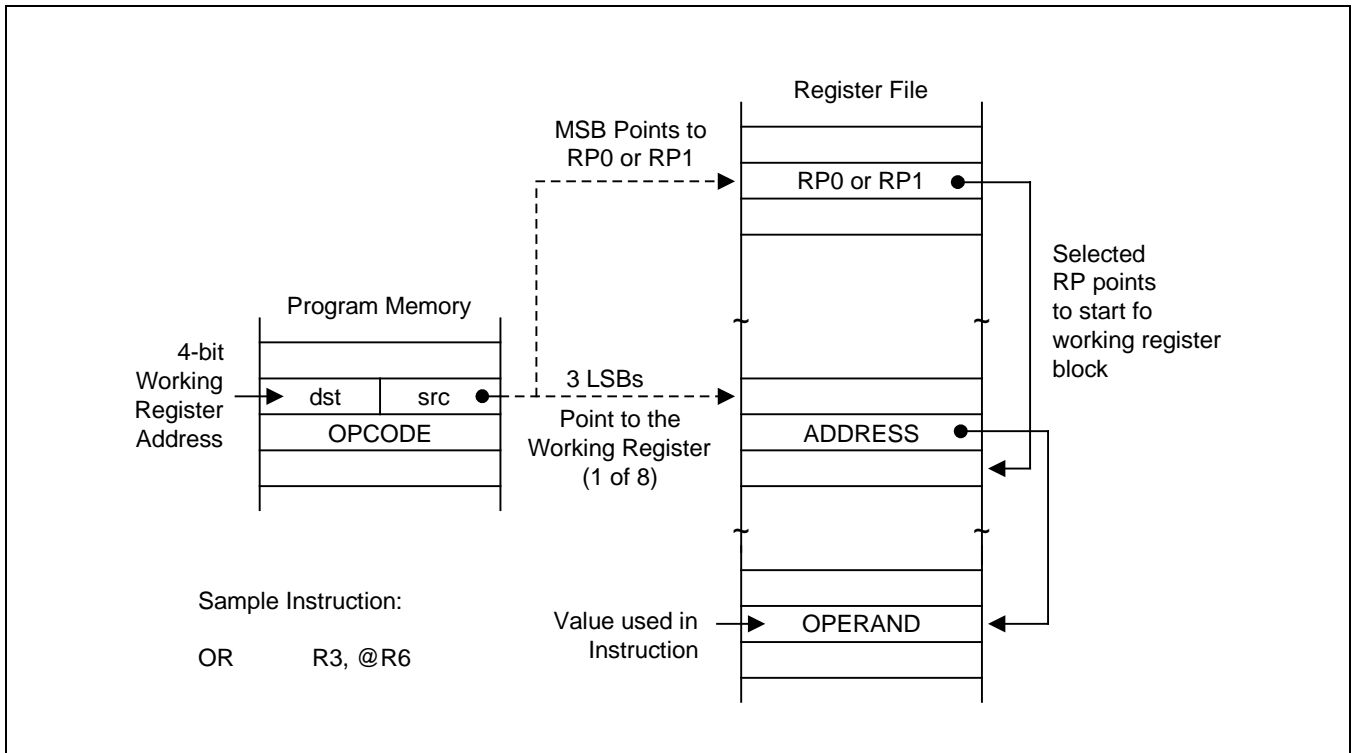
You can use any 8-bit register to indirectly address another register. Any 16-bit register pair can be used to indirectly address another memory location. Please note, however, that you cannot access locations C0H–FFH in set 1 using the Indirect Register addressing mode.



**Figure 3-3 Indirect Register Addressing to Register File**

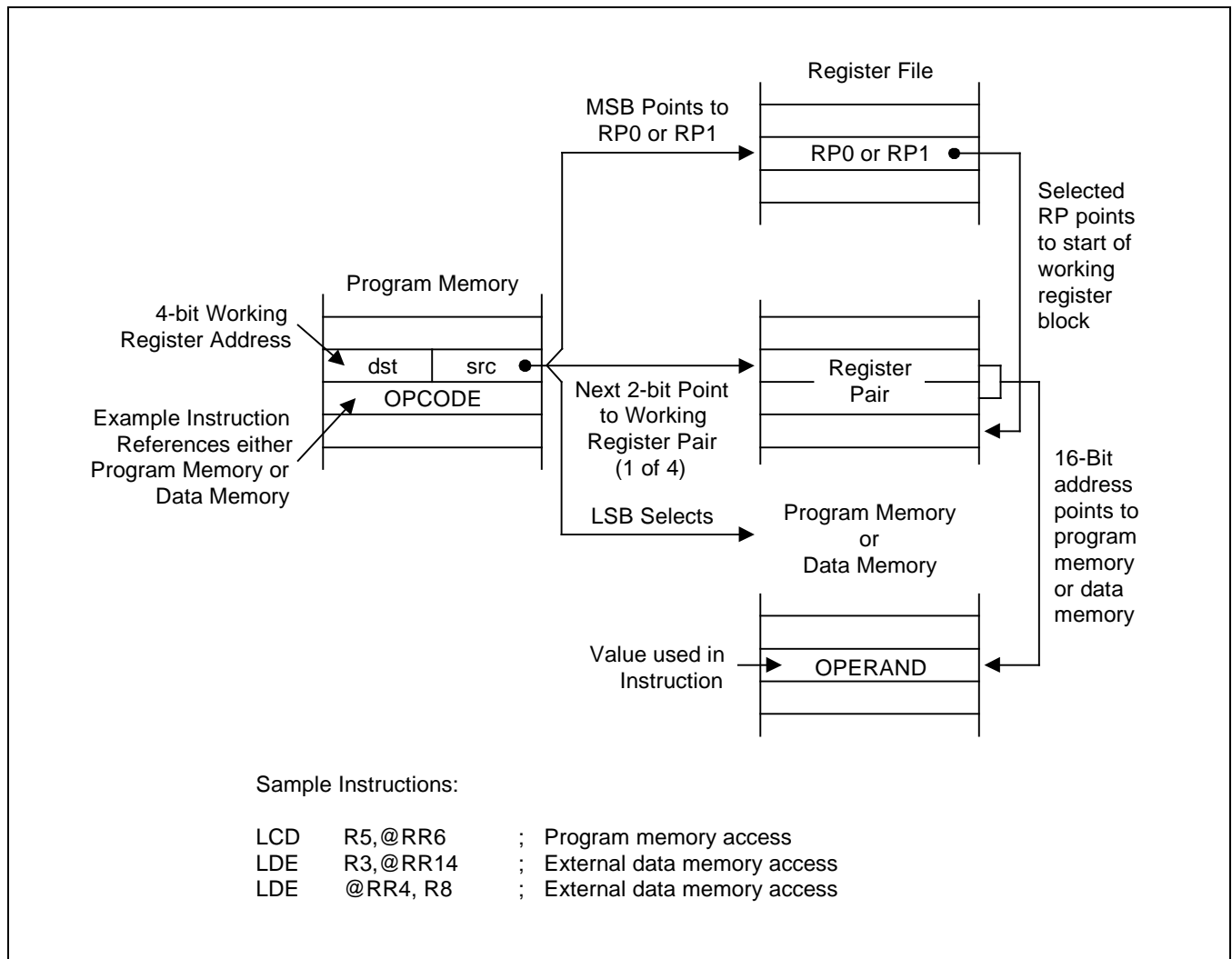


**Figure 3-4 Indirect Register Addressing to Program Memory**



**Figure 3-5 Indirect Working Register Addressing to Register File**





**Figure 3-6 Indirect Working Register Addressing to Program or Data Memory**

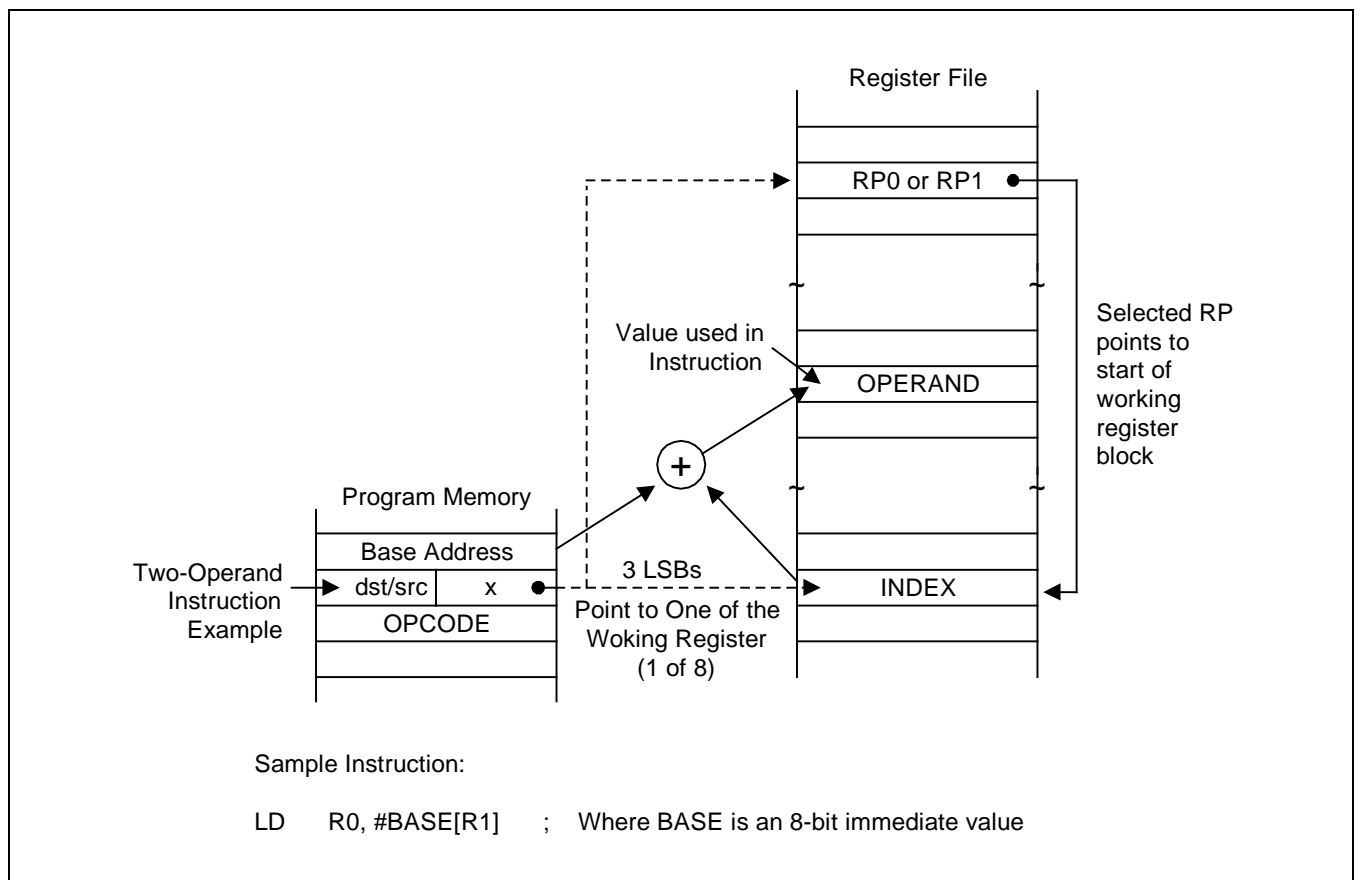
### 3.4 Indexed Addressing Mode (X)

Indexed (X) addressing mode adds an offset value to a base address during instruction execution in order to calculate the effective operand address (Refer to [Figure 3-7](#)). You can use Indexed addressing mode to access locations in the internal register file or in external memory. Please note, however, that you cannot access locations C0H–FFH in set 1 using Indexed addressing mode.

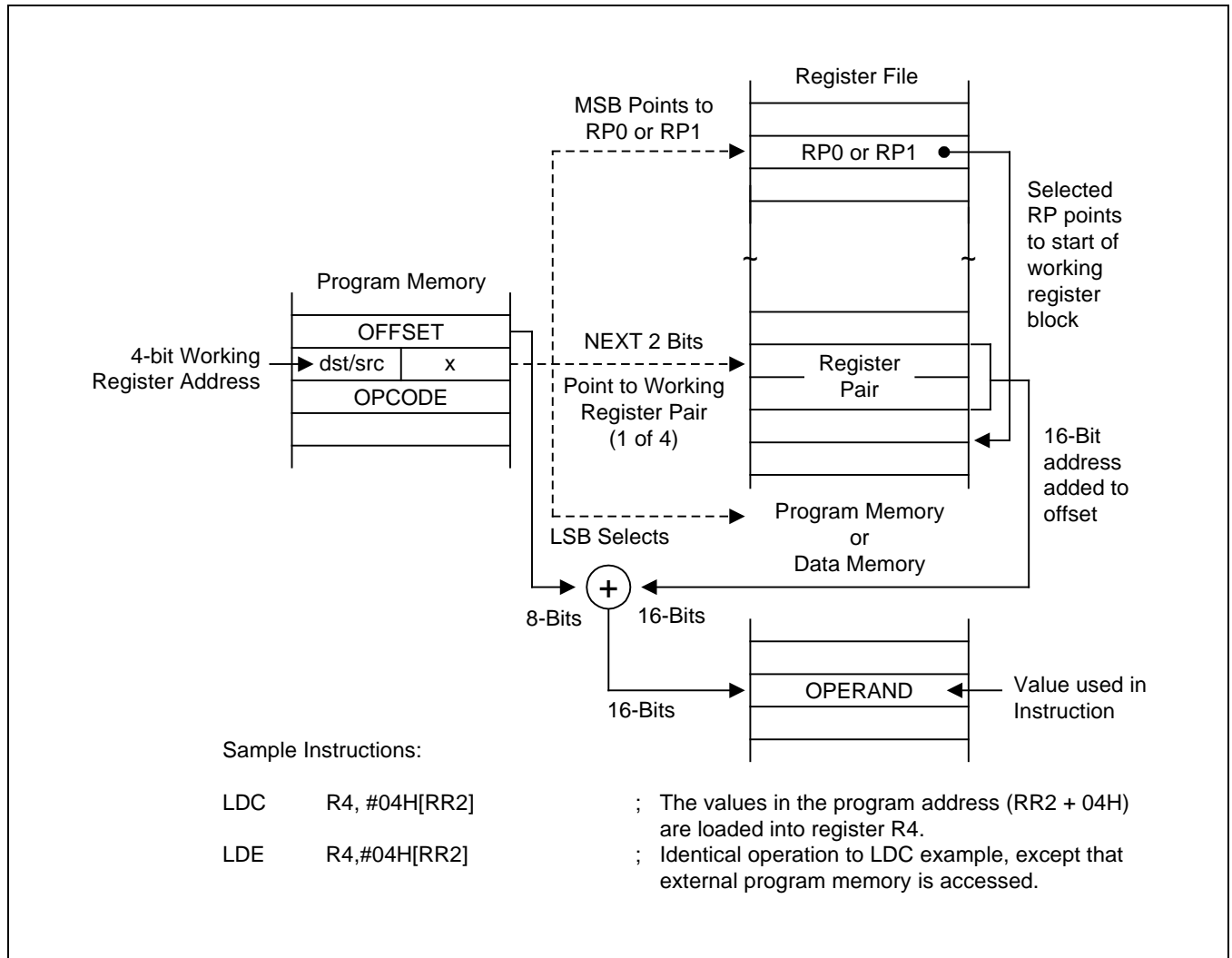
In short offset Indexed addressing mode, the 8-bit displacement is treated as a signed integer in the range –128 to +127. This applies to external memory accesses only (Refer to [Figure 3-8](#)).

For register file addressing, an 8-bit base address provided by the instruction is added to an 8-bit offset contained in a working register. For external memory accesses, the base address is stored in the working register pair designated in the instruction. The 8-bit or 16-bit offset given in the instruction is then added to that base address (Refer to [Figure 3-9](#)).

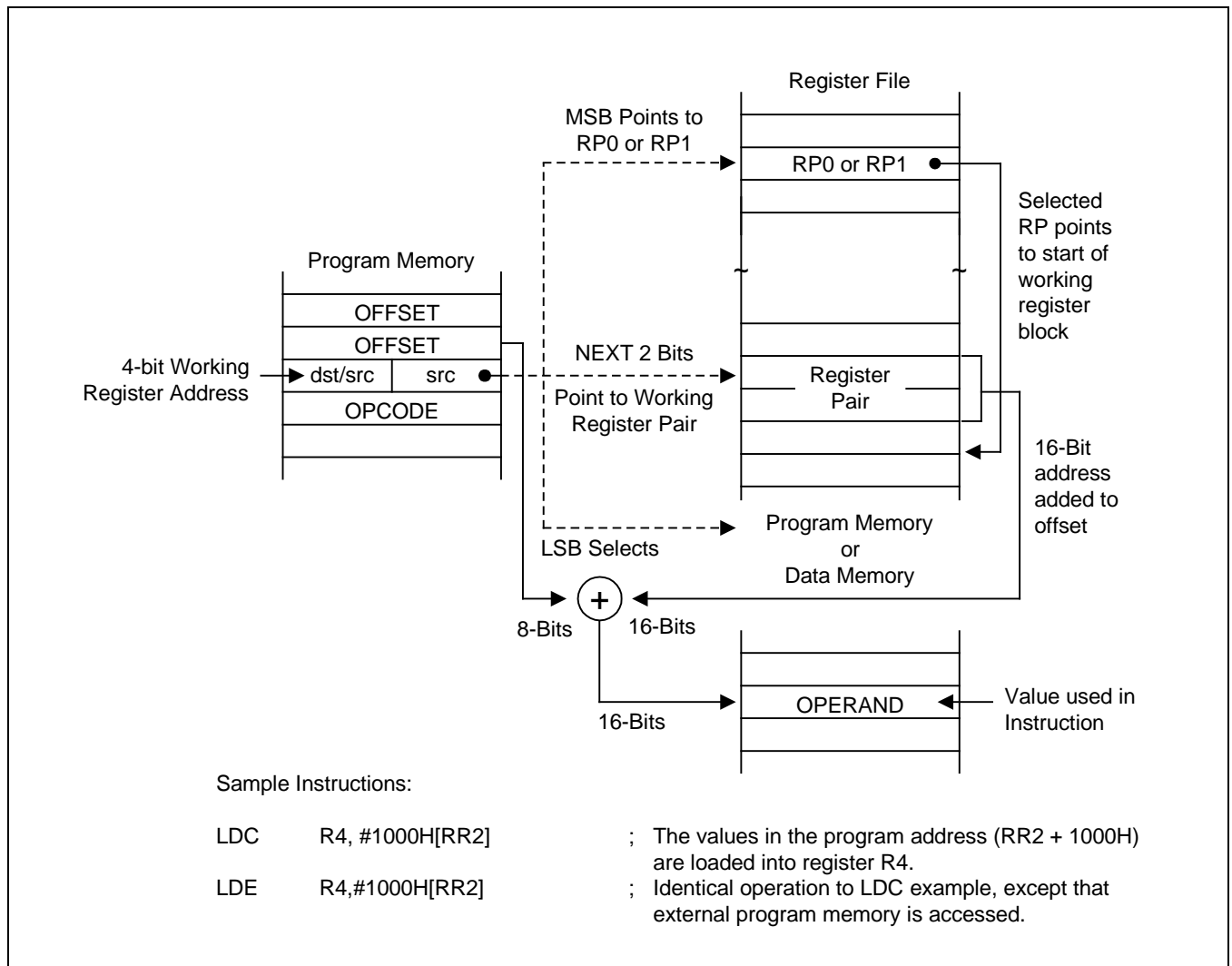
The only instruction that supports Indexed addressing mode for the internal register file is the Load instruction (LD). The LDC and LDE instructions support Indexed addressing mode for internal program memory and for external data memory, when implemented.



**Figure 3-7 Indexed Addressing to Register File**



**Figure 3-8 Indexed Addressing to Program or Data Memory with Short Offset**

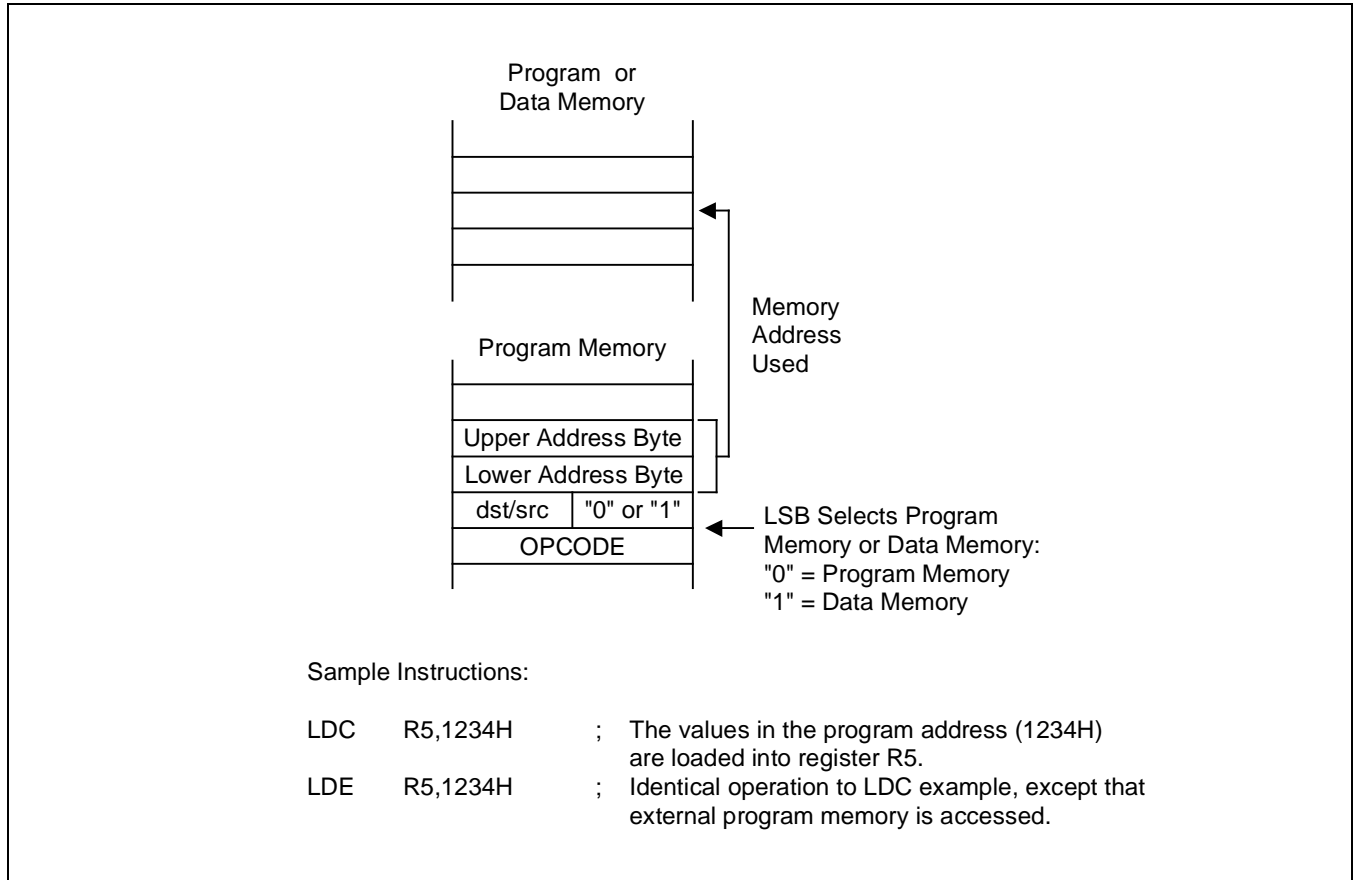


**Figure 3-9 Indexed Addressing to Program or Data Memory**

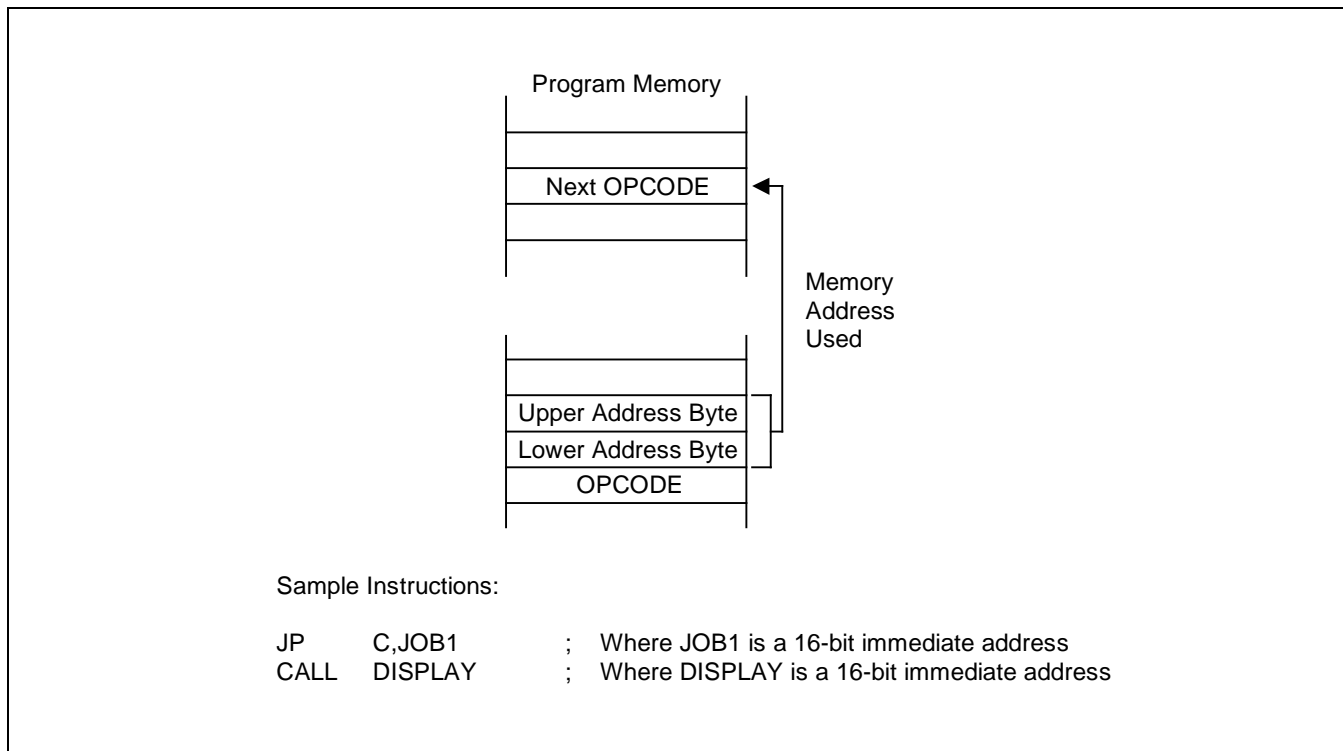
### 3.5 Direct Address Mode (DA)

In Direct Address (DA) mode, the instruction provides the operand's 16-bit memory address. Jump (JP) and Call (CALL) instructions use this addressing mode to specify the 16-bit destination address that is loaded into the PC whenever a JP or CALL instruction is executed.

The LDC and LDE instructions can use Direct Address mode to specify the source or destination address for Load operations to program memory (LDC) or to external data memory (LDE), if implemented.



**Figure 3-10 Direct Addressing for Load Instructions**

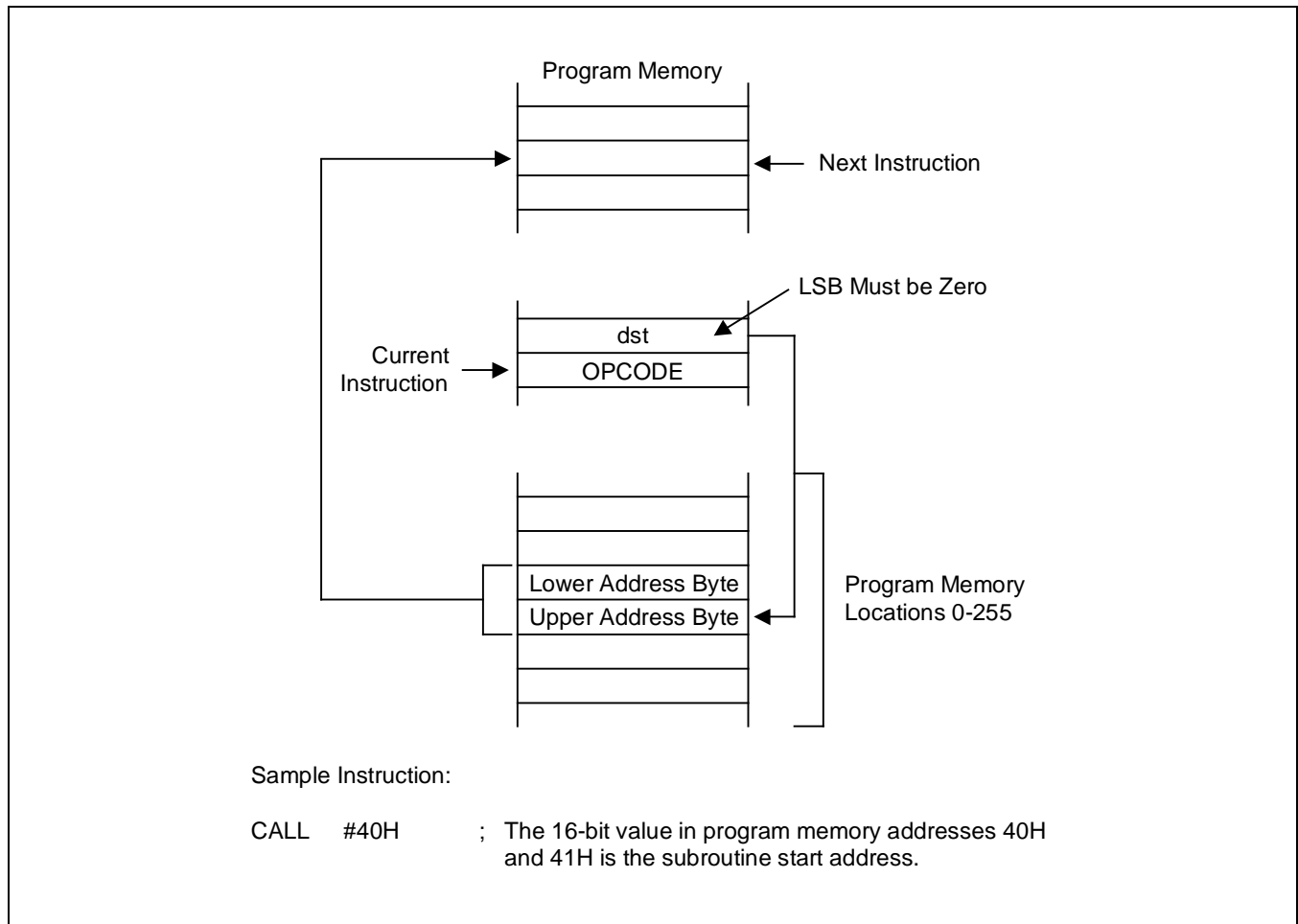


**Figure 3-11 Direct Addressing for Call and Jump Instructions**

### 3.6 Indirect Address Mode (IA)

In Indirect Address (IA) mode, the instruction specifies an address located in the lowest 256 bytes of the program memory. The selected pair of memory locations contains the actual address of the next instruction to be executed. Only the CALL instruction can use the Indirect Address mode.

Because the Indirect Address mode assumes that the operand is located in the lowest 256 bytes of program memory, only an 8-bit address is supplied in the instruction; the upper bytes of the destination address are assumed to be all zeros.



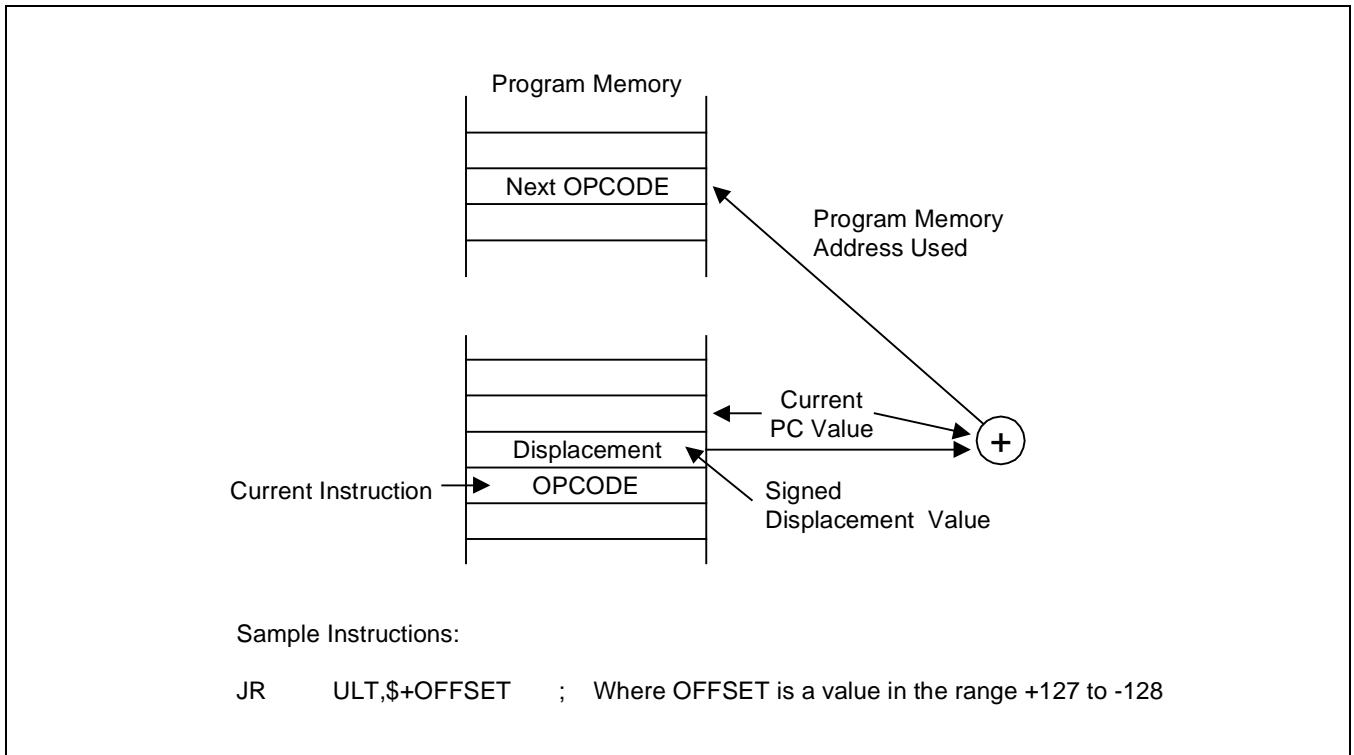
**Figure 3-12 Indirect Addressing**

### 3.7 Relative Address Mode (RA)

In Relative Address (RA) mode, a twos-complement signed displacement between  $-128$  and  $+127$  is specified in the instruction. The displacement value is then added to the current PC value. The result is the address of the next instruction to be executed. Before this addition occurs, the PC contains the address of the instruction immediately following the current instruction.

Several program control instructions use the Relative Address mode to perform conditional jumps. The instructions

that support RA addressing are BTJRF, BTJRT, DJNZ, CPIJE, CPIJNE, and JR.



**Figure 3-13    Relative Addressing**



# 4 Control Registers

## 4.1 Overview

In this chapter, detailed descriptions of the S3F8S7B control registers are presented in an easy-to-read format. You can use this chapter as a quick-reference source when writing application programs. [Figure 4-1](#) illustrates the important features of the standard register description format.

Control register descriptions are arranged in alphabetical order according to register mnemonic. More detailed information about control registers is presented in the context of the specific peripheral hardware descriptions in Part II of this manual.

Data and counter registers are not described in detail in this reference chapter. More information about all of the registers used by a specific peripheral is presented in the corresponding peripheral descriptions in Part II of this manual.

The locations and read/write characteristics of all mapped registers in the S3F8S7B register file are listed in [Table 4-1](#). The hardware reset value for each mapped register is described in Chapter 8, "RESET and Power-Down."

**Table 4-1 Set 1 Registers**

| Register Name                     | Mnemonic | Decimal | Hex | R/W |
|-----------------------------------|----------|---------|-----|-----|
| Location D0H – D2H is not mapped. |          |         |     |     |
| Basic Timer Control Register      | BTCON    | 211     | D3H | R/W |
| System Clock Control Register     | CLKCON   | 212     | D4H | R/W |
| System Flags Register             | FLAGS    | 213     | D5H | R/W |
| Register Pointer 0                | RP0      | 214     | D6H | R/W |
| Register Pointer 1                | RP1      | 215     | D7H | R/W |
| Stack Pointer (High Byte)         | SPH      | 216     | D8H | R/W |
| Stack Pointer (Low Byte)          | SPL      | 217     | D9H | R/W |
| Instruction Pointer (High Byte)   | IPH      | 218     | DAH | R/W |
| Instruction Pointer (Low Byte)    | IPL      | 219     | DBH | R/W |
| Interrupt Request Register        | IRQ      | 220     | DCH | R   |
| Interrupt Mask Register           | IMR      | 221     | DDH | R/W |
| System Mode Register              | SYM      | 222     | DEH | R/W |
| Register Page Pointer             | PP       | 223     | DFH | R/W |

**Table 4-2 Set 1, Bank 0 Registers**

| Register Name                                    | Mnemonic | Decimal | Hex | RW |
|--------------------------------------------------|----------|---------|-----|----|
| A/D Converter Data Register (High Byte)          | ADDATAH  | 208     | D0H | R  |
| A/D Converter Data Register (Low Byte)           | ADDATAH  | 209     | D1H | R  |
| A/D Converter Control Register                   | ADCON    | 210     | D2H | RW |
| Timer A Counter Register                         | TACNT    | 224     | E0H | R  |
| Timer A Data Register                            | TADATA   | 225     | E1H | RW |
| Timer A Control Register                         | TACON    | 226     | E2H | RW |
| Timer B Control Register                         | TBCON    | 227     | E3H | RW |
| Timer B Data Register (High Byte)                | TBDATAH  | 228     | E4H | RW |
| Timer B Data Register (Low Byte)                 | TBDATAH  | 229     | E5H | RW |
| Watch Timer Control Register                     | WTCON    | 230     | E6H | RW |
| SIO Control Register                             | SIOCON   | 231     | E7H | RW |
| SIO Data Register                                | SIODATA  | 232     | E8H | RW |
| SIO Pre-Scaler Register                          | SIOPS    | 233     | E9H | RW |
| Timer C0 Counter Register                        | TC0CNT   | 234     | EAH | R  |
| Timer C0 Data Register                           | TC0DATA  | 235     | EBH | RW |
| Timer C0 Control Register                        | TC0CON   | 236     | ECH | RW |
| Timer C1 Counter Register                        | TC1CNT   | 237     | EDH | R  |
| Timer C1 Data Register                           | TC1DATA  | 238     | EEH | RW |
| Timer C1 Control Register                        | TC1CON   | 239     | EFH | RW |
| LCD Control Register                             | LCON     | 240     | F0H | RW |
| LCD Mode Register                                | LMOD     | 241     | F1H | RW |
| Locations F2H – F3H are not mapped.              |          |         |     |    |
| Interrupt Pending Register                       | INTPND   | 244     | F4H | RW |
| STOP Control Register                            | STPCON   | 245     | F5H | RW |
| Flash Memory Sector Address Register (High Byte) | FMSECH   | 246     | F6H | RW |
| Flash Memory Sector Address Register (Low Byte)  | FMSECL   | 247     | F7H | RW |
| Flash Memory User Programming Enable Register    | FMUSR    | 248     | F8H | RW |
| Flash Memory Control Register                    | FMCON    | 249     | F9H | RW |
| Oscillator Control Register                      | OSCCON   | 250     | FAH | RW |
| Locations FBH – FCH are not mapped.              |          |         |     |    |
| Basic Timer Counter                              | BTCNT    | 253     | FDH | R  |
| Location FEH is not mapped.                      |          |         |     |    |
| Interrupt Priority Register                      | IPR      | 255     | FFH | RW |

**Table 4-3 Set 1, Bank 1 Registers**

| Register Name                                   | Mnemonic | Decimal | Hex | RW |
|-------------------------------------------------|----------|---------|-----|----|
| Pattern Generation Control Register             | PGCON    | 208     | D0H | RW |
| Pattern Generation Data Register                | PGDATA   | 209     | D1H | RW |
| Location D2H is not mapped.                     |          |         |     |    |
| Port 0 Control Register (High Byte)             | P0CONH   | 224     | E0H | RW |
| Port 0 Control Register (Low Byte)              | P0CONL   | 225     | E1H | RW |
| Port 1 Control Register (High Byte)             | P1CONH   | 226     | E2H | RW |
| Port 1 Control Register (Low Byte)              | P1CONL   | 227     | E3H | RW |
| Port 1 Pull-Up Resistor Enable Register         | P1PUR    | 228     | E4H | RW |
| Port 1 N-Channel Open-Drain Mode Register       | PNE1     | 229     | E5H | RW |
| Port 2 Control Register (High Byte)             | P2CONH   | 230     | E6H | RW |
| Port 2 Control Register (Low Byte)              | P2CONL   | 231     | E7H | RW |
| Port 2 Interrupt Control Register (High Byte)   | P2INTH   | 232     | E8H | RW |
| Port 2 Interrupt Control Register (Low Byte)    | P2INTL   | 233     | E9H | RW |
| Port 2 Interrupt Pending Register               | P2PND    | 234     | EAH | RW |
| Port 3 Interrupt Control Register (High Byte)   | P3CONH   | 235     | EBH | RW |
| Port 3 Interrupt Control Register (Middle Byte) | P3CONM   | 236     | ECH | RW |
| Port 3 Interrupt Control Register (Low Byte)    | P3CONL   | 237     | EDH | RW |
| Port 3 Pull-Up Resistor Enable Register         | P3PUR    | 238     | EEH | RW |
| Port 3 N-Channel Open-Drain Mode Register       | PNE3     | 239     | EFH | RW |
| Port 5 Control Register (High Byte)             | P5CONH   | 240     | F0H | RW |
| Port 5 Control Register (Low Byte)              | P5CONL   | 241     | F1H | RW |
| Port 6 Control Register (High Byte)             | P6CONH   | 242     | F2H | RW |
| Port 6 Control Register (Low Byte)              | P6CONL   | 243     | F3H | RW |
| Port 6 Pull-Up Resistor Enable Register         | P6PUR    | 244     | F4H | RW |
| Port 6 N-Channel Open-Drain Mode Register       | PNE6     | 245     | F5H | RW |
| Timer D0 Counter Register (High Byte)           | TD0CNTH  | 246     | F6H | R  |
| Timer D0 Counter Register (Low Byte)            | TD0CNTL  | 247     | F7H | R  |
| Timer D0 Data Register (High Byte)              | TD0DATAH | 248     | F8H | RW |
| Timer D0 Data Register (Low Byte)               | TD0DATAL | 249     | F9H | RW |
| Timer D0 Control Register                       | TD0CON   | 250     | FAH | RW |
| Timer D1 Control Register                       | TD1CON   | 251     | FBH | RW |
| Timer D1 Counter Register (High Byte)           | TD1CNTH  | 252     | FCH | R  |
| Timer D1 Counter Register (Low Byte)            | TD1CNTL  | 253     | FDH | R  |
| Timer D1 Data Register (High Byte)              | TD1DATAH | 254     | FEH | RW |
| Timer D1 Data Register (Low Byte)               | TD1DATAL | 255     | FFH | RW |

**Table 4-4 Page 8 Registers**

| Register Name                                 | Mnemonic  | Decimal | Hex | RW |
|-----------------------------------------------|-----------|---------|-----|----|
| Port 0 Data Register                          | P0        | 0       | 00H | RW |
| Port 1 Data Register                          | P1        | 1       | 01H | RW |
| Port 2 Data Register                          | P2        | 2       | 02H | RW |
| Port 3 Data Register                          | P3        | 3       | 03H | RW |
| Port 4 Data Register                          | P4        | 4       | 04H | RW |
| Port 5 Data Register                          | P5        | 5       | 05H | RW |
| Port 6 Data Register                          | P6        | 6       | 06H | RW |
| Port 7 Data Register                          | P7        | 7       | 07H | RW |
| Port 8 Data Register                          | P8        | 8       | 08H | RW |
| Locations 09H–0BH are not mapped              |           |         |     |    |
| Port 4 Control Register (High Byte)           | P4CONH    | 12      | 0CH | RW |
| Port 4 Control Register (Low Byte)            | P4CONL    | 13      | 0DH | RW |
| Port 4 Interrupt Control Register (High Byte) | P4INTH    | 14      | 0EH | RW |
| Port 4 Interrupt Control Register (Low Byte)  | P4INTL    | 15      | 0FH | RW |
| Port 4 Interrupt Pending Register             | P4PND     | 16      | 10H | RW |
| Locations 11H – 13H are not mapped            |           |         |     |    |
| UART 0 Control Register (High Byte)           | UART0CONH | 20      | 14H | RW |
| UART 0 Control Register (Low Byte)            | UART0CONL | 21      | 15H | RW |
| UART 0 Data Register                          | UDATA0    | 22      | 16H | RW |
| UART 0 Baud Rate Data Register                | BRDATA0   | 23      | 17H | RW |
| UART 1 Control Register (High Byte)           | UART1CONH | 24      | 18H | RW |
| UART 1 Control Register (Low Byte)            | UART1CONL | 25      | 19H | RW |
| UART 1 Data Register                          | UDATA1    | 26      | 1AH | RW |
| UART 1 Baud Rate Data Register                | BRDATA1   | 27      | 1BH | RW |
| Port 7 Control Register (High Byte)           | P7CONH    | 28      | 1CH | RW |
| Port 7 Control Register (Low Byte)            | P7CONL    | 29      | 1DH | RW |
| Port 7 Pull-Up Resistor Enable Register       | P7PUR     | 30      | 1EH | RW |
| Port 7 N-Channel Open-Drain Mode Register     | PNE7      | 31      | 1FH | RW |
| Port 8 Control Register (High Byte)           | P8CONH    | 32      | 20H | RW |
| Port 8 Control Register (Low Byte)            | P8CONL    | 33      | 21H | RW |
| Port 8 Pull-Up Resistor Enable Register       | P8PUR     | 34      | 22H | RW |
| Port 8 N-Channel Open-Drain Mode Register     | PNE8      | 35      | 23H | RW |
| Locations 24H – 2BH are not mapped.           |           |         |     |    |
| D/A Converter Control Register                | DACON     | 44      | 2CH | RW |
| D/A Converter Data Register                   | DADATA    | 45      | 2DH | RW |
| Locations 2EH – 2FH are not mapped.           |           |         |     |    |

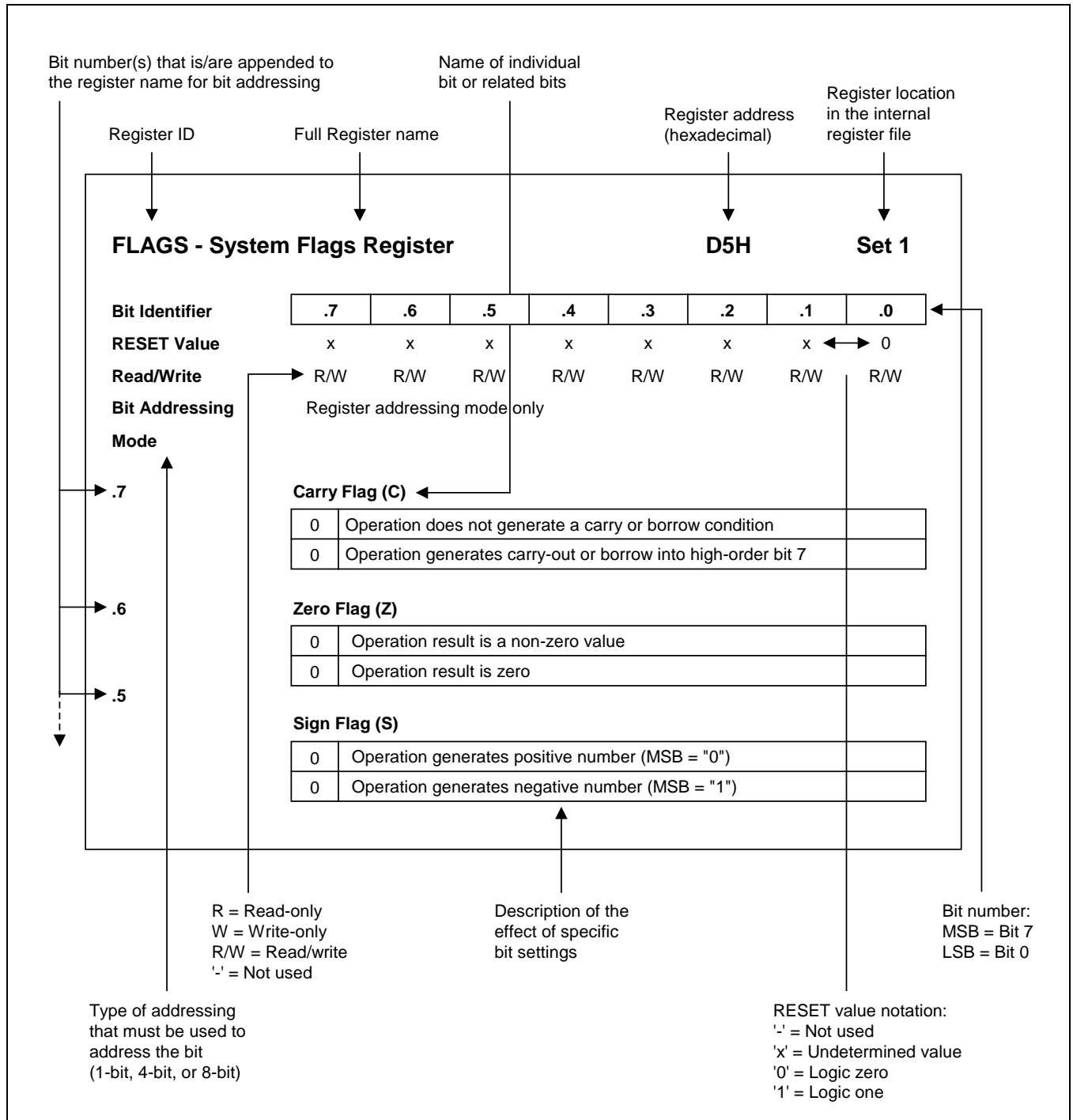


Figure 4-1 Register Description Format

#### 4.1.1 ADCON: A/D Converter Control Register (D2H, Set 1, Bank 0)

| Bit Identifier  | .7                            | .6 | .5 | .4 | .3 | .2 | .1 | .0 |
|-----------------|-------------------------------|----|----|----|----|----|----|----|
| RESET Value     | –                             | 0  | 0  | 0  | 0  | 0  | 0  | 0  |
| Read/Write      | –                             | RW | RW | RW | R  | RW | RW | RW |
| Addressing Mode | Register addressing mode only |    |    |    |    |    |    |    |

**.7**

**Not used for the S3F8S7B**

**.6–.4**

##### A/D Input Pin Selection Bits

|   |   |   |     |
|---|---|---|-----|
| 0 | 0 | 0 | AD0 |
| 0 | 0 | 1 | AD1 |
| 0 | 1 | 0 | AD2 |
| 0 | 1 | 1 | AD3 |
| 1 | 0 | 0 | AD4 |
| 1 | 0 | 1 | AD5 |
| 1 | 1 | 0 | AD6 |
| 1 | 1 | 1 | AD7 |

**.3**

##### End-of-Conversion Bit (Read-only)

|   |                         |
|---|-------------------------|
| 0 | Conversion not complete |
| 1 | Conversion complete     |

**.2–.1**

##### Clock Source Selection Bits

|   |   |        |
|---|---|--------|
| 0 | 0 | fxx/16 |
| 0 | 1 | fxx/8  |
| 1 | 0 | fxx/4  |
| 1 | 1 | fxx/1  |

**.0**

##### Start or Disable Bit

|   |                   |
|---|-------------------|
| 0 | Disable operation |
| 1 | Start operation   |

#### 4.1.2 BTCON: Basic Timer Control Register (D3H, Set 1)

| Bit Identifier  | .7                            | .6 | .5 | .4 | .3 | .2 | .1 | .0 |
|-----------------|-------------------------------|----|----|----|----|----|----|----|
| RESET Value     | 0                             | 0  | 0  | 0  | 0  | 0  | 0  | 0  |
| Read/Write      | RW                            | RW | RW | RW | RW | RW | RW | RW |
| Addressing Mode | Register addressing mode only |    |    |    |    |    |    |    |

.7–.4

##### Watchdog Timer Function Disable Code (for System Reset)

|        |   |   |   |                                 |
|--------|---|---|---|---------------------------------|
| 1      | 0 | 1 | 0 | Disable watchdog timer function |
| Others |   |   |   | Enable watchdog timer function  |

.3–.2

##### Basic Timer Input Clock Selection Bits <sup>(3)</sup>

|   |   |          |
|---|---|----------|
| 0 | 0 | fxx/4096 |
| 0 | 1 | fxx/1024 |
| 1 | 0 | fxx/128  |
| 1 | 1 | fxx/16   |

.1

##### Basic Timer Counter Clear Bit <sup>(1)</sup>

|   |                                     |
|---|-------------------------------------|
| 0 | No effect                           |
| 1 | Clear the basic timer counter value |

.0

##### Clock Frequency Divider Clear Bit for Basic Timer and Timer/Counters <sup>(2)</sup>

|   |                                     |
|---|-------------------------------------|
| 0 | No effect                           |
| 1 | Clear both clock frequency dividers |

#### NOTE:

1. When you write a "1" to BTCON.1, the basic timer counter value is cleared to "00H". Immediately following the write operation, the BTCON.1 value is automatically cleared to "0".
2. When you write a "1" to BTCON.0, the corresponding frequency divider is cleared to "00H". Immediately following the write operation, the BTCON.0 value is automatically cleared to "0".
3. The fxx is selected clock for system (main OSC. or sub OSC.).

### 4.1.3 CLKCON: System Clock Control Register (D4H, Set 1)

| Bit Identifier  | .7                            | .6 | .5 | .4 | .3 | .2 | .1 | .0 |
|-----------------|-------------------------------|----|----|----|----|----|----|----|
| RESET Value     | 0                             | –  | –  | 0  | 0  | –  | –  | –  |
| Read/Write      | RW                            | –  | –  | RW | RW | –  | –  | –  |
| Addressing Mode | Register addressing mode only |    |    |    |    |    |    |    |

.7

#### Oscillator IRQ Wake-up Function Bit

|   |                                                 |
|---|-------------------------------------------------|
| 0 | Enable IRQ for main wake-up in power down mode  |
| 1 | Disable IRQ for main wake-up in power down mode |

.6–.5

Not used, But you must keep "0"

.4–.3

#### CPU Clock (System Clock) Selection Bits [\(NOTE\)](#)

|   |   |        |
|---|---|--------|
| 0 | 0 | fxx/16 |
| 0 | 1 | fxx/8  |
| 1 | 0 | fxx/2  |
| 1 | 1 | fxx/1  |

.2–.0

Not used, But you must keep "0"

**NOTE:** After a reset, the slowest clock (divided by 16) is selected as the system clock. To select faster clock speeds, load the appropriate values to CLKCON.3 and CLKCON.4.



#### 4.1.4 DACON: D/A Converter Control Register (2CH, Page 8)

| Bit Identifier  | .7                            | .6 | .5 | .4 | .3 | .2 | .1  | .0  |
|-----------------|-------------------------------|----|----|----|----|----|-----|-----|
| RESET Value     | –                             | –  | –  | –  | –  | –  | 0   | 0   |
| Read/Write      | –                             | –  | –  | –  | –  | –  | R/W | R/W |
| Addressing Mode | Register addressing mode only |    |    |    |    |    |     |     |

.6–.5

Not used for the S3F8S7B

.1

##### Data Latch Control Bit

|   |                                                                                       |
|---|---------------------------------------------------------------------------------------|
| 0 | The value of DADATA is always loaded into the DAC buffer                              |
| 1 | The value of DADATA is loaded into the DAC buffer when the timer D1 match is occurred |

.0

##### Enable/Disable Control Bit

|   |         |
|---|---------|
| 0 | Disable |
| 1 | Enable  |

#### 4.1.5 FLAGS: System Flags Register (D5H, Set 1)

| Bit Identifier  | .7                            | .6 | .5 | .4 | .3 | .2 | .1 | .0 |
|-----------------|-------------------------------|----|----|----|----|----|----|----|
| RESET Value     | x                             | x  | x  | x  | x  | x  | 0  | 0  |
| Read/Write      | RW                            | RW | RW | RW | RW | RW | R  | RW |
| Addressing Mode | Register addressing mode only |    |    |    |    |    |    |    |

.7

##### Carry Flag (C)

|   |                                                                 |
|---|-----------------------------------------------------------------|
| 0 | Operation does not generate a carry or borrow condition         |
| 1 | Operation generates a carry-out or borrow into high-order bit 7 |

.6

##### Zero Flag (Z)

|   |                                      |
|---|--------------------------------------|
| 0 | Operation result is a non-zero value |
| 1 | Operation result is zero             |

.5

##### Sign Flag (S)

|   |                                                   |
|---|---------------------------------------------------|
| 0 | Operation generates a positive number (MSB = "0") |
| 1 | Operation generates a negative number (MSB = "1") |

.4

##### Overflow Flag (V)

|   |                                                   |
|---|---------------------------------------------------|
| 0 | Operation result is $\leq +127$ or $\square -128$ |
| 1 | Operation result is $> +127$ or $< -128$          |

.3

##### Decimal Adjust Flag (D)

|   |                                 |
|---|---------------------------------|
| 0 | Add operation completed         |
| 1 | Subtraction operation completed |

.2

##### Half-Carry Flag (H)

|   |                                                                                  |
|---|----------------------------------------------------------------------------------|
| 0 | No carry-out of bit 3 or no borrow into bit 3 by addition or subtraction         |
| 1 | Addition generated carry-out of bit 3 or subtraction generated borrow into bit 3 |

.1

##### Fast Interrupt Status Flag (FIS)

|   |                                                        |
|---|--------------------------------------------------------|
| 0 | Interrupt return (IRET) in progress (when read)        |
| 1 | Fast interrupt service routine in progress (when read) |

.0

##### Bank Address Selection Flag (BA)

|   |                    |
|---|--------------------|
| 0 | Bank 0 is selected |
| 1 | Bank 1 is selected |

#### 4.1.6 FMCON: Flash Memory Control Register (F9H, Set 1, Bank 0)

| Bit Identifier  | .7                            | .6 | .5 | .4 | .3 | .2 | .1 | .0 |
|-----------------|-------------------------------|----|----|----|----|----|----|----|
| RESET Value     | 0                             | 0  | 0  | 0  | 0  | –  | –  | 0  |
| Read/Write      | RW                            | RW | RW | RW | R  | –  | –  | RW |
| Addressing Mode | Register addressing mode only |    |    |    |    |    |    |    |

.7–.4

##### Flash Memory Mode Selection Bits

|        |   |   |   |                   |
|--------|---|---|---|-------------------|
| 0      | 1 | 0 | 1 | Programming mode  |
| 1      | 0 | 1 | 0 | Sector erase mode |
| 0      | 1 | 1 | 0 | Hard lock mode    |
| Others |   |   |   | Not available     |

.3

##### Sector Erase Status Bit (Read-only)

|   |                      |
|---|----------------------|
| 0 | Success sector erase |
| 1 | Fail sector erase    |

.2–.1

Not used for the S3F8S7B

.0

##### Flash Operation Start Bit

|   |                     |
|---|---------------------|
| 0 | Operation stop bit  |
| 1 | Operation start bit |

**NOTE:** The FMCON.0 will be cleared automatically just after the corresponding operation completed.

#### 4.1.7 FMSECH: Flash Memory Sector Address Register (High Byte) (F6H, Set 1, Bank 0)

| Bit Identifier  | .7                            | .6 | .5 | .4 | .3 | .2 | .1 | .0 |
|-----------------|-------------------------------|----|----|----|----|----|----|----|
| RESET Value     | 0                             | 0  | 0  | 0  | 0  | 0  | 0  | 0  |
| Read/Write      | RW                            | RW | RW | RW | RW | RW | RW | RW |
| Addressing Mode | Register addressing mode only |    |    |    |    |    |    |    |

.7–.0

##### Flash Memory Sector Address Bits (High Byte)

The 15<sup>th</sup>-8<sup>th</sup> to select a sector of Flash ROM

**NOTE:** The high-byte Flash memory sector address pointer value is higher eight bits of the 16-bit pointer address.

#### 4.1.8 FMSECL: Flash Memory Sector Address Register (Low Byte) (F7H, Set 1, Bank 0)

| Bit Identifier  | .7                            | .6 | .5 | .4 | .3 | .2 | .1 | .0 |
|-----------------|-------------------------------|----|----|----|----|----|----|----|
| RESET Value     | 0                             | 0  | 0  | 0  | 0  | 0  | 0  | 0  |
| Read/Write      | RW                            | RW | RW | RW | RW | RW | RW | RW |
| Addressing Mode | Register addressing mode only |    |    |    |    |    |    |    |

.7

##### Flash Memory Sector Address Bit (Low Byte)

The 7<sup>th</sup> bit to select a sector of Flash ROM

.6–.0

Don't care

**NOTE:** The low-byte Flash memory sector address pointer value is lower eight bits of the 16-bit pointer address.

#### 4.1.9 FMUSR: Flash Memory User Programming Enable Register (F8H, Set 1, Bank 0)

|                        |                               |           |           |           |           |           |           |           |
|------------------------|-------------------------------|-----------|-----------|-----------|-----------|-----------|-----------|-----------|
| <b>Bit Identifier</b>  | <b>.7</b>                     | <b>.6</b> | <b>.5</b> | <b>.4</b> | <b>.3</b> | <b>.2</b> | <b>.1</b> | <b>.0</b> |
| <b>RESET Value</b>     | 0                             | 0         | 0         | 0         | 0         | 0         | 0         | 0         |
| <b>Read/Write</b>      | RW                            | RW        | RW        | RW        | RW        | RW        | RW        | RW        |
| <b>Addressing Mode</b> | Register addressing mode only |           |           |           |           |           |           |           |

**.7–.0**

##### Flash Memory User Programming Enable Bits

|        |   |   |   |   |   |   |   |                               |
|--------|---|---|---|---|---|---|---|-------------------------------|
| 1      | 0 | 1 | 0 | 0 | 1 | 0 | 1 | Enable user programming mode  |
| Others |   |   |   |   |   |   |   | Disable user programming mode |

#### 4.1.10 IMR: Interrupt Mask Register (DDH, Set 1)

| Bit Identifier  | .7                            | .6 | .5 | .4 | .3 | .2 | .1 | .0 |
|-----------------|-------------------------------|----|----|----|----|----|----|----|
| RESET Value     | x                             | x  | x  | x  | x  | x  | x  | x  |
| Read/Write      | RW                            | RW | RW | RW | RW | RW | RW | RW |
| Addressing Mode | Register addressing mode only |    |    |    |    |    |    |    |

##### .7 **Interrupt Level 7 (IRQ7) Enable Bit; External Interrupts P4.0–P4.7**

|   |                 |
|---|-----------------|
| 0 | Disable (mask)  |
| 1 | Enable (unmask) |

##### .6 **Interrupt Level 6 (IRQ6) Enable Bit; External Interrupts P2.0–P2.7**

|   |                 |
|---|-----------------|
| 0 | Disable (mask)  |
| 1 | Enable (unmask) |

##### .5 **Interrupt Level 5 (IRQ5) Enable Bit; UART0/1 Transmit, UART0/1 Receive**

|   |                 |
|---|-----------------|
| 0 | Disable (mask)  |
| 1 | Enable (unmask) |

##### .4 **Interrupt Level 4 (IRQ4) Enable Bit; Watch Timer, SIO**

|   |                 |
|---|-----------------|
| 0 | Disable (mask)  |
| 1 | Enable (unmask) |

##### .3 **Interrupt Level 3 (IRQ3) Enable Bit; Timer D0/D1 Match/Capture or Overflow**

|   |                 |
|---|-----------------|
| 0 | Disable (mask)  |
| 1 | Enable (unmask) |

##### .2 **Interrupt Level 2 (IRQ2) Enable Bit; Timer C0/C1 Match/Overflow**

|   |                 |
|---|-----------------|
| 0 | Disable (mask)  |
| 1 | Enable (unmask) |

##### .1 **Interrupt Level 1 (IRQ1) Enable Bit; Timer B Match**

|   |                 |
|---|-----------------|
| 0 | Disable (mask)  |
| 1 | Enable (unmask) |

##### .0 **Interrupt Level 0 (IRQ0) Enable Bit; Timer A Match/Capture or Overflow**

|   |                 |
|---|-----------------|
| 0 | Disable (mask)  |
| 1 | Enable (unmask) |

**NOTE:** When an interrupt level is masked, any interrupt requests that may be issued are not recognized by the CPU.

#### 4.1.11 INTPND: Interrupt Pending Register (F4H, Set 1, Bank 0)

| Bit Identifier  | .7                            | .6 | .5 | .4 | .3 | .2 | .1 | .0 |
|-----------------|-------------------------------|----|----|----|----|----|----|----|
| RESET Value     | –                             | –  | 0  | 0  | 0  | 0  | 0  | 0  |
| Read/Write      | –                             | –  | RW | RW | RW | RW | RW | RW |
| Addressing Mode | Register addressing mode only |    |    |    |    |    |    |    |

.7–.6

**Not used for the S3F8S7B**

.5

##### Timer D1 Match/Capture Interrupt Pending Bit

|   |                                                                  |
|---|------------------------------------------------------------------|
| 0 | No interrupt pending (when read), clear pending bit (when write) |
| 1 | Interrupt is pending (when read)                                 |

.4

##### Timer D1 Overflow Interrupt Pending Bit

|   |                                                                  |
|---|------------------------------------------------------------------|
| 0 | No interrupt pending (when read), clear pending bit (when write) |
| 1 | Interrupt is pending (when read)                                 |

.3

##### Timer D0 Match/Capture Interrupt Pending Bit

|   |                                                                  |
|---|------------------------------------------------------------------|
| 0 | No interrupt pending (when read), clear pending bit (when write) |
| 1 | Interrupt is pending (when read)                                 |

.2

##### Timer D0 Overflow Interrupt Pending Bit

|   |                                                                  |
|---|------------------------------------------------------------------|
| 0 | No interrupt pending (when read), clear pending bit (when write) |
| 1 | Interrupt is pending (when read)                                 |

.1

##### Timer A Match/Capture Interrupt Pending Bit

|   |                                                                  |
|---|------------------------------------------------------------------|
| 0 | No interrupt pending (when read), clear pending bit (when write) |
| 1 | Interrupt is pending (when read)                                 |

.0

##### Timer A Overflow Interrupt Pending Bit

|   |                                                                  |
|---|------------------------------------------------------------------|
| 0 | No interrupt pending (when read), clear pending bit (when write) |
| 1 | Interrupt is pending (when read)                                 |

#### 4.1.12 IPH: Instruction Pointer (High Byte) (DAH, Set 1)

| Bit Identifier  | .7                            | .6 | .5 | .4 | .3 | .2 | .1 | .0 |
|-----------------|-------------------------------|----|----|----|----|----|----|----|
| RESET Value     | x                             | x  | x  | x  | x  | x  | x  | x  |
| Read/Write      | RW                            | RW | RW | RW | RW | RW | RW | RW |
| Addressing Mode | Register addressing mode only |    |    |    |    |    |    |    |

.7–.0

##### Instruction Pointer Address (High Byte)

The high-byte instruction pointer value is the upper eight bits of the 16-bit instruction pointer address (IP15–IP8). The lower byte of the IP address is located in the IPL register (DBH).

#### 4.1.13 IPL: Instruction Pointer (Low Byte) (DBH, Set 1)

| Bit Identifier  | .7                            | .6 | .5 | .4 | .3 | .2 | .1 | .0 |
|-----------------|-------------------------------|----|----|----|----|----|----|----|
| RESET Value     | x                             | x  | x  | x  | x  | x  | x  | x  |
| Read/Write      | RW                            | RW | RW | RW | RW | RW | RW | RW |
| Addressing Mode | Register addressing mode only |    |    |    |    |    |    |    |

.7–.0

##### Instruction Pointer Address (Low Byte)

The low-byte instruction pointer value is the lower eight bits of the 16-bit instruction pointer address (IP7–IP0). The upper byte of the IP address is located in the IPH register (DAH).



#### 4.1.14 IPR: Interrupt Priority Register (FFH, Set 1, Bank 0)

| Bit Identifier  | .7                            | .6 | .5 | .4 | .3 | .2 | .1 | .0 |
|-----------------|-------------------------------|----|----|----|----|----|----|----|
| RESET Value     | x                             | x  | x  | x  | x  | x  | x  | x  |
| Read/Write      | RW                            | RW | RW | RW | RW | RW | RW | RW |
| Addressing Mode | Register addressing mode only |    |    |    |    |    |    |    |

.7, .4, and .1

##### Priority Control Bits for Interrupt Groups A, B, and C

|   |   |   |                          |
|---|---|---|--------------------------|
| 0 | 0 | 0 | Group priority undefined |
| 0 | 0 | 1 | B > C > A                |
| 0 | 1 | 0 | A > B > C                |
| 0 | 1 | 1 | B > A > C                |
| 1 | 0 | 0 | C > A > B                |
| 1 | 0 | 1 | C > B > A                |
| 1 | 1 | 0 | A > C > B                |
| 1 | 1 | 1 | Group priority undefined |

.6

##### Interrupt Subgroup C Priority Control Bit

|   |             |
|---|-------------|
| 0 | IRQ6 > IRQ7 |
| 1 | IRQ7 > IRQ6 |

.5

##### Interrupt Group C Priority Control Bit

|   |                     |
|---|---------------------|
| 0 | IRQ5 > (IRQ6, IRQ7) |
| 1 | (IRQ6, IRQ7) > IRQ5 |

.3

##### Interrupt Subgroup B Priority Control Bit

|   |             |
|---|-------------|
| 0 | IRQ3 > IRQ4 |
| 1 | IRQ4 > IRQ3 |

.2

##### Interrupt Group B Priority Control Bit

|   |                     |
|---|---------------------|
| 0 | IRQ2 > (IRQ3, IRQ4) |
| 1 | (IRQ3, IRQ4) > IRQ2 |

.0

##### Interrupt Group A Priority Control Bit

|   |             |
|---|-------------|
| 0 | IRQ0 > IRQ1 |
| 1 | IRQ1 > IRQ0 |

**NOTE:** Interrupt group A -IRQ0, IRQ1  
Interrupt group B -IRQ2, IRQ3, IRQ4  
Interrupt group C -IRQ5, IRQ6, IRQ7

#### 4.1.15 IRQ: Interrupt Request Register (DCH, Set 1)

| Bit Identifier  | .7                            | .6 | .5 | .4 | .3 | .2 | .1 | .0 |
|-----------------|-------------------------------|----|----|----|----|----|----|----|
| RESET Value     | 0                             | 0  | 0  | 0  | 0  | 0  | 0  | 0  |
| Read/Write      | R                             | R  | R  | R  | R  | R  | R  | R  |
| Addressing Mode | Register addressing mode only |    |    |    |    |    |    |    |

##### .7 **Level 7 (IRQ7) Request Pending Bit; External Interrupts P4.0–P4.7**

|   |             |
|---|-------------|
| 0 | Not pending |
| 1 | Pending     |

##### .6 **Level 6 (IRQ6) Request Pending Bit; External Interrupts P2.0–P2.7**

|   |             |
|---|-------------|
| 0 | Not pending |
| 1 | Pending     |

##### .5 **Level 5 (IRQ5) Request Pending Bit; UART0/1 Transmit, UART0/1 Receive**

|   |             |
|---|-------------|
| 0 | Not pending |
| 1 | Pending     |

##### .4 **Level 4 (IRQ4) Request Pending Bit; Watch Timer, SIO**

|   |             |
|---|-------------|
| 0 | Not pending |
| 1 | Pending     |

##### .3 **Level 3 (IRQ3) Request Pending Bit; Timer D0/D1 Match/Capture or Overflow**

|   |             |
|---|-------------|
| 0 | Not pending |
| 1 | Pending     |

##### .2 **Level 2 (IRQ2) Request Pending Bit; Timer C0/C1 Match/Overflow**

|   |             |
|---|-------------|
| 0 | Not pending |
| 1 | Pending     |

##### .1 **Level 1 (IRQ1) Request Pending Bit; Timer B Match**

|   |             |
|---|-------------|
| 0 | Not pending |
| 1 | Pending     |

##### .0 **Level 0 (IRQ0) Request Pending Bit; Timer A Match/Capture or Overflow**

|   |             |
|---|-------------|
| 0 | Not pending |
| 1 | Pending     |

#### 4.1.16 LCON: LCD Control Register (F0H, Set 1, Bank 0)

| Bit Identifier  | .7                            | .6 | .5 | .4 | .3 | .2 | .1 | .0 |
|-----------------|-------------------------------|----|----|----|----|----|----|----|
| RESET Value     | 0                             | 0  | 0  | 0  | 0  | 0  | 0  | 0  |
| Read/Write      | RW                            | RW | RW | RW | RW | RW | RW | RW |
| Addressing Mode | Register addressing mode only |    |    |    |    |    |    |    |

.7–.6

##### LCD Clock Selection Bits

|   |   |                     |
|---|---|---------------------|
| 0 | 0 | $f_w/2^8$ (128 Hz)  |
| 0 | 1 | $f_w/2^7$ (256 Hz)  |
| 1 | 0 | $f_w/2^6$ (512 Hz)  |
| 1 | 1 | $f_w/2^5$ (1024 Hz) |

.5–.3

##### LCD Duty and Bias Selection Bits

|   |   |   |                   |
|---|---|---|-------------------|
| 0 | 0 | 0 | 1/8duty, 1/4 bias |
| 0 | 0 | 1 | 1/4duty, 1/3 bias |
| 0 | 1 | 0 | 1/3duty, 1/3 bias |
| 0 | 1 | 1 | 1/3duty, 1/2 bias |
| 1 | x | x | 1/2duty, 1/2 bias |

.2–.1

##### LCD Bias Type Selection Bits (note)

|   |   |                                                                                                                                              |
|---|---|----------------------------------------------------------------------------------------------------------------------------------------------|
| 0 | 0 | $V_{LC0} - V_{LC3}$ , CA and CB pins are normal I/O pin                                                                                      |
| 0 | 1 | Capacitor bias; $V_{LC0} - V_{LC3}$ , CA and CB pins are bias pin                                                                            |
| 1 | 0 | Internal resistor bias (The voltage booster is always stopped and cut off); $V_{LC0} - V_{LC3}$ are bias pin, CA, and CB pins are normal pin |
| 1 | 1 | External resistor bias (The voltage booster is always stopped and cut off); $V_{LC0} - V_{LC3}$ are bias pin, CA, and CB pins are normal pin |

.0

##### LCD Display Control Bits

|   |                                                                             |
|---|-----------------------------------------------------------------------------|
| 0 | All LCD signals are low (The voltage booster is always stopped and cut off) |
| 1 | Turn display on (When LCON.2-.1 = "0", Run and connect voltage booster)     |

**NOTE:** "x" means don't care

- When LCON.2-.1 are selected to "01", P5.0-.5 are automatically selected to VLCn, CA and CB pin. (n = 0 – 3).  
When LCON.2-.1 are capacitor bias selected, LCON.0 is select to "1" after 1 millisecond delay.
- When LCON.2-.1 are selected to "10", P5.0-.3 are automatically selected to VLCn. (n = 0 – 3)
- When LCON.2-.1 are selected to "11", P5.0-.3 are automatically selected to VLCn. (n = 0 – 3)
- The clock and duty for LCD controller/driver is automatically initialized by hardware, whenever LCON register data value is re-write. So, the LCON register don't re-write frequently.
- The P5.3/VLC3-P5.0/VLC0 must be used as LCD bias pins if the LCD block is used. So, the LCON.2-.1 must not be set to "00b" when LCON.0 = 1.

#### 4.1.17 LMOD: LCD Mode Control Register (F1H, Set 1, Bank 0)

| Bit Identifier  | .7                            | .6 | .5 | .4 | .3 | .2 | .1 | .0 |
|-----------------|-------------------------------|----|----|----|----|----|----|----|
| RESET Value     | –                             | –  | –  | –  | –  | 0  | 0  | 0  |
| Read/Write      | –                             | –  | –  | –  | –  | RW | RW | RW |
| Addressing Mode | Register addressing mode only |    |    |    |    |    |    |    |

.7–.3

Not used for the S3F8S7B

#### In Run, Idle, and Sub Operating Modes

.2–.0

#### VLCD Voltage Selection Bits (Only when the capacitor bias is selected)

| Values |   |   | 1/4 Bias | 1/3 Bias      | 1/2 Bias      |
|--------|---|---|----------|---------------|---------------|
|        | 0 | 0 | 3.6 V    | 3.15 V        | 2.20 V        |
| 0      | 0 | 1 | 3.8 V    | 3.375 V       | 2.40 V        |
| 0      | 1 | 0 | 4.0 V    | 3.60 V        | 2.60 V        |
| 0      | 1 | 1 | 4.2 V    | 3.825 V       | 2.80 V        |
| 1      | 0 | 0 | 4.4 V    | 4.050 V       | 3.00 V        |
| 1      | 0 | 1 | 4.6 V    | 4.275 V       | Not available |
| 1      | 1 | 0 | 4.8 V    | 4.50 V        | Not available |
| 1      | 1 | 1 | 5.0 V    | Not available | Not available |

#### In Sub Idle and Stop Modes

.2–.0

#### VLCD Voltage Selection Bits (Only when the capacitor bias is selected)

| Values |   |   | 1/4 Bias | 1/3 Bias      | 1/2 Bias      |
|--------|---|---|----------|---------------|---------------|
|        | 0 | 0 | 3.6 V    | 3.15 V        | 2.20 V        |
| 0      | 0 | 1 | 3.8 V    | 3.375 V       | 2.40 V        |
| 0      | 1 | 0 | 4.0 V    | 3.60 V        | Not available |
| 0      | 1 | 1 | 4.2 V    | Not available | Not available |
| 1      | 0 | 0 | 4.4 V    | Not available | Not available |
| 1      | 0 | 1 | 4.6 V    | Not available | Not available |
| 1      | 1 | 0 | 4.8 V    | Not available | Not available |
| 1      | 1 | 1 | 5.0 V    | Not available | Not available |

**NOTE:** "x" means don't care

1. The voltage regulator and booster circuit provide constant LCD contrast level.
2. Since the booster clock is generated by watch timer (fw). And the booster clock is almost 32 kHz.

#### 4.1.18 OSCCON: Oscillator Control Register (FAH, Set 1, Bank 0)

| Bit Identifier  | .7                            | .6 | .5 | .4 | .3 | .2 | .1 | .0 |
|-----------------|-------------------------------|----|----|----|----|----|----|----|
| RESET Value     | –                             | –  | –  | –  | 0  | 0  | –  | 0  |
| Read/Write      | –                             | –  | –  | –  | RW | RW | –  | RW |
| Addressing Mode | Register addressing mode only |    |    |    |    |    |    |    |

.7–.4

Not used for the S3F8S7B

.3

##### Main Oscillator Control Bit

|   |                      |
|---|----------------------|
| 0 | Main oscillator RUN  |
| 1 | Main oscillator STOP |

.2

##### Sub Oscillator Control Bit

|   |                     |
|---|---------------------|
| 0 | Sub oscillator RUN  |
| 1 | Sub oscillator STOP |

.1

Not used for the S3F8S7B

.0

##### System Clock Selection Bit

|   |                                         |
|---|-----------------------------------------|
| 0 | Select main oscillator for system clock |
| 1 | Select sub oscillator for system clock  |

#### 4.1.19 P0CONH: Port 0 Control Register (High Byte) (E0H, Set 1, Bank 1)

|                        |                               |           |           |           |           |           |           |           |
|------------------------|-------------------------------|-----------|-----------|-----------|-----------|-----------|-----------|-----------|
| <b>Bit Identifier</b>  | <b>.7</b>                     | <b>.6</b> | <b>.5</b> | <b>.4</b> | <b>.3</b> | <b>.2</b> | <b>.1</b> | <b>.0</b> |
| <b>RESET Value</b>     | 0                             | 0         | 0         | 0         | 0         | 0         | 0         | 0         |
| <b>Read/Write</b>      | RW                            | RW        | RW        | RW        | RW        | RW        | RW        | RW        |
| <b>Addressing Mode</b> | Register addressing mode only |           |           |           |           |           |           |           |

**.7–.6**

##### **P0.7/SEG5/COM7 Configuration Bits**

|   |   |                                   |
|---|---|-----------------------------------|
| 0 | 0 | Input mode                        |
| 0 | 1 | Input mode, pull-up               |
| 1 | 0 | Alternative function (LCD signal) |
| 1 | 1 | Output mode, push-pull            |

**.5–.4**

##### **P0.6/SEG4/COM6 Configuration Bits**

|   |   |                                   |
|---|---|-----------------------------------|
| 0 | 0 | Input mode                        |
| 0 | 1 | Input mode, pull-up               |
| 1 | 0 | Alternative function (LCD signal) |
| 1 | 1 | Output mode, push-pull            |

**.3–.2**

##### **P0.5/SEG3/COM5 Configuration Bits**

|   |   |                                   |
|---|---|-----------------------------------|
| 0 | 0 | Input mode                        |
| 0 | 1 | Input mode, pull-up               |
| 1 | 0 | Alternative function (LCD signal) |
| 1 | 1 | Output mode, push-pull            |

**.1–.0**

##### **P0.4/SEG2/COM4 Configuration Bits**

|   |   |                                   |
|---|---|-----------------------------------|
| 0 | 0 | Input mode                        |
| 0 | 1 | Input mode, pull-up               |
| 1 | 0 | Alternative function (LCD signal) |
| 1 | 1 | Output mode, push-pull            |

#### 4.1.20 P0CONL: Port 0 Control Register (Low Byte) (E1H, Set 1, Bank 1)

| Bit Identifier  | .7                            | .6 | .5 | .4 | .3 | .2 | .1 | .0 |
|-----------------|-------------------------------|----|----|----|----|----|----|----|
| RESET Value     | 0                             | 0  | 0  | 0  | 0  | 0  | 0  | 0  |
| Read/Write      | RW                            | RW | RW | RW | RW | RW | RW | RW |
| Addressing Mode | Register addressing mode only |    |    |    |    |    |    |    |

.7–.6

##### P0.3/SEG1/COM3 Configuration Bits

|   |   |                                   |
|---|---|-----------------------------------|
| 0 | 0 | Input mode                        |
| 0 | 1 | Input mode, pull-up               |
| 1 | 0 | Alternative function (LCD signal) |
| 1 | 1 | Output mode, push-pull            |

.5–.4

##### P0.2/SEG0/COM4 Configuration Bits

|   |   |                                   |
|---|---|-----------------------------------|
| 0 | 0 | Input mode                        |
| 0 | 1 | Input mode, pull-up               |
| 1 | 0 | Alternative function (LCD signal) |
| 1 | 1 | Output mode, push-pull            |

.3–.2

##### P0.1/COM1 Configuration Bits

|   |   |                                   |
|---|---|-----------------------------------|
| 0 | 0 | Input mode                        |
| 0 | 1 | Input mode, pull-up               |
| 1 | 0 | Alternative function (LCD signal) |
| 1 | 1 | Output mode, push-pull            |

.1–.0

##### P0.0/COM0 Configuration Bits

|   |   |                                   |
|---|---|-----------------------------------|
| 0 | 0 | Input mode                        |
| 0 | 1 | Input mode, pull-up               |
| 1 | 0 | Alternative function (LCD signal) |
| 1 | 1 | Output mode, push-pull            |

#### 4.1.21 P1CONH: Port 1 Control Register (High Byte) (E2H, Set 1, Bank 1)

| Bit Identifier  | .7                            | .6 | .5 | .4 | .3 | .2 | .1 | .0 |
|-----------------|-------------------------------|----|----|----|----|----|----|----|
| RESET Value     | 0                             | 0  | 0  | 0  | 0  | 0  | 0  | 0  |
| Read/Write      | RW                            | RW | RW | RW | RW | RW | RW | RW |
| Addressing Mode | Register addressing mode only |    |    |    |    |    |    |    |

.7–.6

##### P1.7/TACLK/SEG11 Configuration Bits

|   |   |                                   |
|---|---|-----------------------------------|
| 0 | 0 | Input mode (TACLK)                |
| 0 | 1 | Not available                     |
| 1 | 0 | Alternative function (LCD signal) |
| 1 | 1 | Output mode                       |

.5–.4

##### P1.6/TAOUT/TAPWM/TACAP/SEG10 Configuration Bits

|   |   |                                    |
|---|---|------------------------------------|
| 0 | 0 | Input mode (TACAP)                 |
| 0 | 1 | Alternative function (TAOUT/TAPWM) |
| 1 | 0 | Alternative function (LCD signal)  |
| 1 | 1 | Output mode                        |

.3–.2

##### P1.5/TxD1/SEG9 Configuration Bits

|   |   |                                   |
|---|---|-----------------------------------|
| 0 | 0 | Input mode                        |
| 0 | 1 | Alternative function (TxD1)       |
| 1 | 0 | Alternative function (LCD signal) |
| 1 | 1 | Output mode                       |

.1–.0

##### P1.4/RxD1/SEG8 Configuration Bits

|   |   |                                   |
|---|---|-----------------------------------|
| 0 | 0 | Input mode (RxD1)                 |
| 0 | 1 | Alternative function (RxD1 out)   |
| 1 | 0 | Alternative function (LCD signal) |
| 1 | 1 | Output mode                       |



#### 4.1.22 P1CONL: Port 1 Control Register (Low Byte) (E3H, Set 1, Bank 1)

| Bit Identifier  | .7                            | .6 | .5 | .4 | .3 | .2 | .1 | .0 |
|-----------------|-------------------------------|----|----|----|----|----|----|----|
| RESET Value     | 0                             | 0  | 0  | 0  | 0  | 0  | 0  | 0  |
| Read/Write      | RW                            | RW | RW | RW | RW | RW | RW | RW |
| Addressing Mode | Register addressing mode only |    |    |    |    |    |    |    |

.7–.6

##### P1.3/TxD0/SEG7 Configuration Bits

|   |   |                                   |
|---|---|-----------------------------------|
| 0 | 0 | Input mode                        |
| 0 | 1 | Alternative function (TxD0)       |
| 1 | 0 | Alternative function (LCD signal) |
| 1 | 1 | Output mode                       |

.5–.4

##### P1.2/RxD0/SEG6 Configuration Bits

|   |   |                                   |
|---|---|-----------------------------------|
| 0 | 0 | Input mode (RxD0)                 |
| 0 | 1 | Alternative function (RxD0 out)   |
| 1 | 0 | Alternative function (LCD signal) |
| 1 | 1 | Output mode                       |

.3–.2

##### P1.1 Configuration Bits

|   |   |               |
|---|---|---------------|
| 0 | 0 | Input mode    |
| 0 | 1 | Not available |
| 1 | 0 | Not available |
| 1 | 1 | Output mode   |

.1–.0

##### P1.0/DAOUT Configuration Bits

|   |   |                              |
|---|---|------------------------------|
| 0 | 0 | Input mode                   |
| 0 | 1 | Alternative function (DAOUT) |
| 1 | 0 | Not available                |
| 1 | 1 | Output mode                  |

#### 4.1.23 P1PUR: Port 1 Pull-Up Resistor Enable Register (E4H, Set 1, Bank 1)

|                        |                               |           |           |           |           |           |           |           |
|------------------------|-------------------------------|-----------|-----------|-----------|-----------|-----------|-----------|-----------|
| <b>Bit Identifier</b>  | <b>.7</b>                     | <b>.6</b> | <b>.5</b> | <b>.4</b> | <b>.3</b> | <b>.2</b> | <b>.1</b> | <b>.0</b> |
| <b>RESET Value</b>     | 0                             | 0         | 0         | 0         | 0         | 0         | 0         | 0         |
| <b>Read/Write</b>      | RW                            | RW        | RW        | RW        | RW        | RW        | RW        | RW        |
| <b>Addressing Mode</b> | Register addressing mode only |           |           |           |           |           |           |           |

**.7**

##### **P1.7 Pull-Up Resistor Enable Bit**

|   |                 |
|---|-----------------|
| 0 | Pull-up disable |
| 1 | Pull-up enable  |

**.6**

##### **P1.6 Pull-Up Resistor Enable Bit**

|   |                 |
|---|-----------------|
| 0 | Pull-up disable |
| 1 | Pull-up enable  |

**.5**

##### **P1.5 Pull-Up Resistor Enable Bit**

|   |                 |
|---|-----------------|
| 0 | Pull-up disable |
| 1 | Pull-up enable  |

**.4**

##### **P1.4 Pull-Up Resistor Enable Bit**

|   |                 |
|---|-----------------|
| 0 | Pull-up disable |
| 1 | Pull-up enable  |

**.3**

##### **P1.3 Pull-Up Resistor Enable Bit**

|   |                 |
|---|-----------------|
| 0 | Pull-up disable |
| 1 | Pull-up enable  |

**.2**

##### **P1.2 Pull-Up Resistor Enable Bit**

|   |                 |
|---|-----------------|
| 0 | Pull-up disable |
| 1 | Pull-up enable  |

**.1**

##### **P1.1 Pull-Up Resistor Enable Bit**

|   |                 |
|---|-----------------|
| 0 | Pull-up disable |
| 1 | Pull-up enable  |

**.0**

##### **P1.0 Pull-Up Resistor Enable Bit**

|   |                 |
|---|-----------------|
| 0 | Pull-up disable |
| 1 | Pull-up enable  |

**NOTE:** A pull-up resistor of port 1 is automatically disabled only when the corresponding pin is selected as push-pull output or alternative function.

#### 4.1.24 PNE1: Port 1 N-channel Open-Drain Mode Register (E5H, Set 1, Bank 1)

| Bit Identifier  | .7                            | .6 | .5 | .4 | .3 | .2 | .1 | .0 |
|-----------------|-------------------------------|----|----|----|----|----|----|----|
| RESET Value     | 0                             | 0  | 0  | 0  | 0  | 0  | 0  | 0  |
| Read/Write      | RW                            | RW | RW | RW | RW | RW | RW | RW |
| Addressing Mode | Register addressing mode only |    |    |    |    |    |    |    |

**.7**

##### **P1.7 Output Mode Selection Bit**

|   |                         |
|---|-------------------------|
| 0 | Output mode, push-pull  |
| 1 | Output mode, open-drain |

**.6**

##### **P1.6 Output Mode Selection Bit**

|   |                         |
|---|-------------------------|
| 0 | Output mode, push-pull  |
| 1 | Output mode, open-drain |

**.5**

##### **P1.5 Output Mode Selection Bit**

|   |                         |
|---|-------------------------|
| 0 | Output mode, push-pull  |
| 1 | Output mode, open-drain |

**.4**

##### **P1.4 Output Mode Selection Bit**

|   |                         |
|---|-------------------------|
| 0 | Output mode, push-pull  |
| 1 | Output mode, open-drain |

**.3**

##### **P1.3 Output Mode Selection Bit**

|   |                         |
|---|-------------------------|
| 0 | Output mode, push-pull  |
| 1 | Output mode, open-drain |

**.2**

##### **P1.2 Output Mode Selection Bit**

|   |                         |
|---|-------------------------|
| 0 | Output mode, push-pull  |
| 1 | Output mode, open-drain |

**.1**

##### **P1.1 Output Mode Selection Bit**

|   |                         |
|---|-------------------------|
| 0 | Output mode, push-pull  |
| 1 | Output mode, open-drain |

**.0**

##### **P1.0 Output Mode Selection Bit**

|   |                         |
|---|-------------------------|
| 0 | Output mode, push-pull  |
| 1 | Output mode, open-drain |

#### 4.1.25 P2CONH: Port 2 Control Register (High Byte) (E6H, Set 1, Bank 1)

|                        |                               |           |           |           |           |           |           |           |
|------------------------|-------------------------------|-----------|-----------|-----------|-----------|-----------|-----------|-----------|
| <b>Bit Identifier</b>  | <b>.7</b>                     | <b>.6</b> | <b>.5</b> | <b>.4</b> | <b>.3</b> | <b>.2</b> | <b>.1</b> | <b>.0</b> |
| <b>RESET Value</b>     | 0                             | 0         | 0         | 0         | 0         | 0         | 0         | 0         |
| <b>Read/Write</b>      | RW                            | RW        | RW        | RW        | RW        | RW        | RW        | RW        |
| <b>Addressing Mode</b> | Register addressing mode only |           |           |           |           |           |           |           |

**.7–.6**

##### **P2.7/INT7/SEG19 Configuration Bits**

|   |   |                                     |
|---|---|-------------------------------------|
| 0 | 0 | Schmitt trigger input mode          |
| 0 | 1 | Schmitt trigger input mode, pull-up |
| 1 | 0 | Alternative function (LCD signal)   |
| 1 | 1 | Output mode, push-pull              |

**.5–.4**

##### **P2.6/INT6/SEG18 Configuration Bits**

|   |   |                                     |
|---|---|-------------------------------------|
| 0 | 0 | Schmitt trigger input mode          |
| 0 | 1 | Schmitt trigger input mode, pull-up |
| 1 | 0 | Alternative function (LCD signal)   |
| 1 | 1 | Output mode, push-pull              |

**.3–.2**

##### **P2.5/INT5/SEG17 Configuration Bits**

|   |   |                                     |
|---|---|-------------------------------------|
| 0 | 0 | Schmitt trigger input mode          |
| 0 | 1 | Schmitt trigger input mode, pull-up |
| 1 | 0 | Alternative function (LCD signal)   |
| 1 | 1 | Output mode, push-pull              |

**.1–.0**

##### **P2.4/INT4/SEG16 Configuration Bits**

|   |   |                                     |
|---|---|-------------------------------------|
| 0 | 0 | Schmitt trigger input mode          |
| 0 | 1 | Schmitt trigger input mode, pull-up |
| 1 | 0 | Alternative function (LCD signal)   |
| 1 | 1 | Output mode, push-pull              |

#### 4.1.26 P2CONL: Port 2 Control Register (Low Byte) (E7H, Set 1, Bank 1)

| Bit Identifier  | .7                            | .6 | .5 | .4 | .3 | .2 | .1 | .0 |
|-----------------|-------------------------------|----|----|----|----|----|----|----|
| RESET Value     | 0                             | 0  | 0  | 0  | 0  | 0  | 0  | 0  |
| Read/Write      | RW                            | RW | RW | RW | RW | RW | RW | RW |
| Addressing Mode | Register addressing mode only |    |    |    |    |    |    |    |

.7–.6

##### P2.3/INT3/SEG15 Configuration Bits

|   |   |                                     |
|---|---|-------------------------------------|
| 0 | 0 | Schmitt trigger input mode          |
| 0 | 1 | Schmitt trigger input mode, pull-up |
| 1 | 0 | Alternative function (LCD signal)   |
| 1 | 1 | Output mode, push-pull              |

.5–.4

##### P2.2/INT2/SEG14 Configuration Bits

|   |   |                                     |
|---|---|-------------------------------------|
| 0 | 0 | Schmitt trigger input mode          |
| 0 | 1 | Schmitt trigger input mode, pull-up |
| 1 | 0 | Alternative function (LCD signal)   |
| 1 | 1 | Output mode, push-pull              |

.3–.2

##### P2.1/INT1/SEG13 Configuration Bits

|   |   |                                     |
|---|---|-------------------------------------|
| 0 | 0 | Schmitt trigger input mode          |
| 0 | 1 | Schmitt trigger input mode, pull-up |
| 1 | 0 | Alternative function (LCD signal)   |
| 1 | 1 | Output mode, push-pull              |

.1–.0

##### P2.0/INT0/SEG12 Configuration Bits

|   |   |                                     |
|---|---|-------------------------------------|
| 0 | 0 | Schmitt trigger input mode          |
| 0 | 1 | Schmitt trigger input mode, pull-up |
| 1 | 0 | Alternative function (LCD signal)   |
| 1 | 1 | Output mode, push-pull              |

#### 4.1.27 P2INTH: Port 2 Interrupt Control Register (High Byte) (E8H, Set 1, Bank 1)

| Bit Identifier  | .7                            | .6 | .5 | .4 | .3 | .2 | .1 | .0 |
|-----------------|-------------------------------|----|----|----|----|----|----|----|
| RESET Value     | 0                             | 0  | 0  | 0  | 0  | 0  | 0  | 0  |
| Read/Write      | RW                            | RW | RW | RW | RW | RW | RW | RW |
| Addressing Mode | Register addressing mode only |    |    |    |    |    |    |    |

.7–.6

##### P2.7/External interrupt (INT7) Enable Bits

|   |   |                                                  |
|---|---|--------------------------------------------------|
| 0 | 0 | Disable interrupt                                |
| 0 | 1 | Enable interrupt by falling edge                 |
| 1 | 0 | Enable interrupt by rising edge                  |
| 1 | 1 | Enable interrupt by both falling and rising edge |

.5–.4

##### P2.6/External interrupt (INT6) Enable Bits

|   |   |                                                  |
|---|---|--------------------------------------------------|
| 0 | 0 | Disable interrupt                                |
| 0 | 1 | Enable interrupt by falling edge                 |
| 1 | 0 | Enable interrupt by rising edge                  |
| 1 | 1 | Enable interrupt by both falling and rising edge |

.3–.2

##### P2.5/External interrupt (INT5) Enable Bits

|   |   |                                                  |
|---|---|--------------------------------------------------|
| 0 | 0 | Disable interrupt                                |
| 0 | 1 | Enable interrupt by falling edge                 |
| 1 | 0 | Enable interrupt by rising edge                  |
| 1 | 1 | Enable interrupt by both falling and rising edge |

.1–.0

##### P2.4/External interrupt (INT4) Enable Bits

|   |   |                                                  |
|---|---|--------------------------------------------------|
| 0 | 0 | Disable interrupt                                |
| 0 | 1 | Enable interrupt by falling edge                 |
| 1 | 0 | Enable interrupt by rising edge                  |
| 1 | 1 | Enable interrupt by both falling and rising edge |

#### 4.1.28 P2INTL: Port 2 Interrupt Control Register (Low Byte) (E9H, Set 1, Bank 1)

| Bit Identifier  | .7                            | .6 | .5 | .4 | .3 | .2 | .1 | .0 |
|-----------------|-------------------------------|----|----|----|----|----|----|----|
| RESET Value     | 0                             | 0  | 0  | 0  | 0  | 0  | 0  | 0  |
| Read/Write      | RW                            | RW | RW | RW | RW | RW | RW | RW |
| Addressing Mode | Register addressing mode only |    |    |    |    |    |    |    |

.7–.6

##### P2.3/External interrupt (INT3) Enable Bits

|   |   |                                                  |
|---|---|--------------------------------------------------|
| 0 | 0 | Disable interrupt                                |
| 0 | 1 | Enable interrupt by falling edge                 |
| 1 | 0 | Enable interrupt by rising edge                  |
| 1 | 1 | Enable interrupt by both falling and rising edge |

.5–.4

##### P2.2/External interrupt (INT2) Enable Bits

|   |   |                                                  |
|---|---|--------------------------------------------------|
| 0 | 0 | Disable interrupt                                |
| 0 | 1 | Enable interrupt by falling edge                 |
| 1 | 0 | Enable interrupt by rising edge                  |
| 1 | 1 | Enable interrupt by both falling and rising edge |

.3–.2

##### P2.1/External interrupt (INT1) Enable Bits

|   |   |                                                  |
|---|---|--------------------------------------------------|
| 0 | 0 | Disable interrupt                                |
| 0 | 1 | Enable interrupt by falling edge                 |
| 1 | 0 | Enable interrupt by rising edge                  |
| 1 | 1 | Enable interrupt by both falling and rising edge |

.1–.0

##### P2.0/External interrupt (INT0) Enable Bits

|   |   |                                                  |
|---|---|--------------------------------------------------|
| 0 | 0 | Disable interrupt                                |
| 0 | 1 | Enable interrupt by falling edge                 |
| 1 | 0 | Enable interrupt by rising edge                  |
| 1 | 1 | Enable interrupt by both falling and rising edge |

#### 4.1.29 P2PND: Port 2 Interrupt Pending Register (EAH, Set 1, Bank 1)

| Bit Identifier  | .7                            | .6 | .5 | .4 | .3 | .2 | .1 | .0 |
|-----------------|-------------------------------|----|----|----|----|----|----|----|
| RESET Value     | 0                             | 0  | 0  | 0  | 0  | 0  | 0  | 0  |
| Read/Write      | RW                            | RW | RW | RW | RW | RW | RW | RW |
| Addressing Mode | Register addressing mode only |    |    |    |    |    |    |    |

**.7**

##### **P2.7/External Interrupt (INT7) Pending Bit**

|   |                                                    |
|---|----------------------------------------------------|
| 0 | Clear pending bit (when write)                     |
| 1 | P2.7/INT7 interrupt request is pending (when read) |

**.6**

##### **P2.6/External Interrupt (INT6) Pending Bit**

|   |                                                    |
|---|----------------------------------------------------|
| 0 | Clear pending bit (when write)                     |
| 1 | P2.6/INT6 interrupt request is pending (when read) |

**.5**

##### **P2.5/External Interrupt (INT5) Pending Bit**

|   |                                                    |
|---|----------------------------------------------------|
| 0 | Clear pending bit (when write)                     |
| 1 | P2.5/INT5 interrupt request is pending (when read) |

**.4**

##### **P2.4/External Interrupt (INT4) Pending Bit**

|   |                                                    |
|---|----------------------------------------------------|
| 0 | Clear pending bit (when write)                     |
| 1 | P2.4/INT4 interrupt request is pending (when read) |

**.3**

##### **P2.3/External Interrupt (INT3) Pending Bit**

|   |                                                    |
|---|----------------------------------------------------|
| 0 | Clear pending bit (when write)                     |
| 1 | P2.3/INT3 interrupt request is pending (when read) |

**.2**

##### **P2.2/External Interrupt (INT2) Pending Bit**

|   |                                                    |
|---|----------------------------------------------------|
| 0 | Clear pending bit (when write)                     |
| 1 | P2.2/INT2 interrupt request is pending (when read) |

**.1**

##### **P2.1/External Interrupt (INT1) Pending Bit**

|   |                                                    |
|---|----------------------------------------------------|
| 0 | Clear pending bit (when write)                     |
| 1 | P2.1/INT1 interrupt request is pending (when read) |

**.0**

##### **P2.0/External Interrupt (INT0) Pending Bit**

|   |                                                    |
|---|----------------------------------------------------|
| 0 | Clear pending bit (when write)                     |
| 1 | P2.0/INT0 interrupt request is pending (when read) |



#### 4.1.30 P3CONH: Port 3 Control Register (High Byte) (EBH, Set 1, Bank 1)

| Bit Identifier  | .7                            | .6 | .5 | .4 | .3 | .2 | .1 | .0 |
|-----------------|-------------------------------|----|----|----|----|----|----|----|
| RESET Value     | 0                             | 0  | 0  | 0  | 0  | 0  | 0  | 0  |
| Read/Write      | RW                            | RW | RW | RW | RW | RW | RW | RW |
| Addressing Mode | Register addressing mode only |    |    |    |    |    |    |    |

.7–.5

##### P3.7/BUZ/PG7/SEG27 Configuration Bits

|   |   |   |                                   |
|---|---|---|-----------------------------------|
| 0 | 0 | 0 | Input mode                        |
| 0 | 0 | 1 | Alternative function (PG7)        |
| 0 | 1 | 0 | Alternative function (LCD signal) |
| 0 | 1 | 1 | Output mode                       |
| 1 | x | x | Alternative function (BUZ)        |

.4–.3

##### P3.6/TD1CLK/PG6/SEG26 Configuration Bits

|   |   |                                   |
|---|---|-----------------------------------|
| 0 | 0 | Input mode (TD1CLK)               |
| 0 | 1 | Alternative function (PG6)        |
| 1 | 0 | Alternative function (LCD signal) |
| 1 | 1 | Output mode                       |

.2–.0

##### P3.5/TD1OUT/TD1PWM/TD1CAP/PG5/SEG25 Configuration Bits

|   |   |   |                                      |
|---|---|---|--------------------------------------|
| 0 | 0 | 0 | Input mode (TD1CAP)                  |
| 0 | 0 | 1 | Alternative function (PG5)           |
| 0 | 1 | 0 | Alternative function (LCD signal)    |
| 0 | 1 | 1 | Output mode                          |
| 1 | x | x | Alternative function (TD1OUT/TD1PWM) |

#### 4.1.31 P3CONM: Port 3 Control Register (Middle Byte) (ECH, Set 1, Bank 1)

| Bit Identifier  | .7                            | .6 | .5 | .4 | .3 | .2 | .1 | .0 |
|-----------------|-------------------------------|----|----|----|----|----|----|----|
| RESET Value     | 0                             | 0  | 0  | 0  | 0  | 0  | 0  | 0  |
| Read/Write      | RW                            | RW | RW | RW | RW | RW | RW | RW |
| Addressing Mode | Register addressing mode only |    |    |    |    |    |    |    |

.7–.6

##### P3.4/TD0CLK/PG4/SEG24 Configuration Bits

|   |   |                                   |
|---|---|-----------------------------------|
| 0 | 0 | Input mode (TD0CLK)               |
| 0 | 1 | Alternative function (PG4)        |
| 1 | 0 | Alternative function (LCD signal) |
| 1 | 1 | Output mode                       |

.5–.3

##### P3.3/TD0OUT/TD0PWM/TD0CAP/PG3/SEG23 Configuration Bits

|   |   |   |                                      |
|---|---|---|--------------------------------------|
| 0 | 0 | 0 | Input mode (TD0CAP)                  |
| 0 | 0 | 1 | Alternative function (PG3)           |
| 0 | 1 | 0 | Alternative function (LCD signal)    |
| 0 | 1 | 1 | Output mode                          |
| 1 | x | x | Alternative function (TD0OUT/TD0PWM) |

.2–.0

##### P3.2/TC1OUT/TC1PWM/PG2/SEG22 Configuration Bits

|   |   |   |                                      |
|---|---|---|--------------------------------------|
| 0 | 0 | 0 | Input mode                           |
| 0 | 0 | 1 | Alternative function (PG2)           |
| 0 | 1 | 0 | Alternative function (LCD signal)    |
| 0 | 1 | 1 | Output mode                          |
| 1 | x | x | Alternative function (TC1OUT/TC1PWM) |

#### 4.1.32 P3CONL: Port 3 Control Register (Low Byte) (EDH, Set 1, Bank 1)

| Bit Identifier  | .7                            | .6 | .5 | .4 | .3 | .2 | .1 | .0 |
|-----------------|-------------------------------|----|----|----|----|----|----|----|
| RESET Value     | –                             | –  | 0  | 0  | 0  | 0  | 0  | 0  |
| Read/Write      | –                             | –  | RW | RW | RW | RW | RW | RW |
| Addressing Mode | Register addressing mode only |    |    |    |    |    |    |    |

.7–.6

Not used for the S3F8S7B

.5–.3

##### P3.1/TC0OUT/TC0PWM/PG1/SEG21 Configuration Bits

|   |   |   |                                      |
|---|---|---|--------------------------------------|
| 0 | 0 | 0 | Input mode                           |
| 0 | 0 | 1 | Alternative function (PG1)           |
| 0 | 1 | 0 | Alternative function (LCD signal)    |
| 0 | 1 | 1 | Output mode                          |
| 1 | x | x | Alternative function (TC0OUT/TC0PWM) |

.2–.0

##### P3.0/TBPWM/PG0/SEG20 Configuration Bits

|   |   |   |                                   |
|---|---|---|-----------------------------------|
| 0 | 0 | 0 | Input mode                        |
| 0 | 0 | 1 | Alternative function (PG0)        |
| 0 | 1 | 0 | Alternative function (LCD signal) |
| 0 | 1 | 1 | Output mode                       |
| 1 | x | x | Alternative function (TBPWM)      |

#### 4.1.33 P3PUR: Port 3 Pull-Up Resistor Enable Register (EEH, Set 1, Bank 1)

|                        |                               |           |           |           |           |           |           |           |
|------------------------|-------------------------------|-----------|-----------|-----------|-----------|-----------|-----------|-----------|
| <b>Bit Identifier</b>  | <b>.7</b>                     | <b>.6</b> | <b>.5</b> | <b>.4</b> | <b>.3</b> | <b>.2</b> | <b>.1</b> | <b>.0</b> |
| <b>RESET Value</b>     | 0                             | 0         | 0         | 0         | 0         | 0         | 0         | 0         |
| <b>Read/Write</b>      | RW                            | RW        | RW        | RW        | RW        | RW        | RW        | RW        |
| <b>Addressing Mode</b> | Register addressing mode only |           |           |           |           |           |           |           |

**.7**

##### **P3.7 Pull-Up Resistor Enable Bit**

|   |                 |
|---|-----------------|
| 0 | Pull-up disable |
| 1 | Pull-up enable  |

**.6**

##### **P3.6 Pull-Up Resistor Enable Bit**

|   |                 |
|---|-----------------|
| 0 | Pull-up disable |
| 1 | Pull-up enable  |

**.5**

##### **P3.5 Pull-Up Resistor Enable Bit**

|   |                 |
|---|-----------------|
| 0 | Pull-up disable |
| 1 | Pull-up enable  |

**.4**

##### **P3.4 Pull-Up Resistor Enable Bit**

|   |                 |
|---|-----------------|
| 0 | Pull-up disable |
| 1 | Pull-up enable  |

**.3**

##### **P3.3 Pull-Up Resistor Enable Bit**

|   |                 |
|---|-----------------|
| 0 | Pull-up disable |
| 1 | Pull-up enable  |

**.2**

##### **P3.2 Pull-Up Resistor Enable Bit**

|   |                 |
|---|-----------------|
| 0 | Pull-up disable |
| 1 | Pull-up enable  |

**.1**

##### **P3.1 Pull-Up Resistor Enable Bit**

|   |                 |
|---|-----------------|
| 0 | Pull-up disable |
| 1 | Pull-up enable  |

**.0**

##### **P3.0 Pull-Up Resistor Enable Bit**

|   |                 |
|---|-----------------|
| 0 | Pull-up disable |
| 1 | Pull-up enable  |

**NOTE:** A pull-up resistor of port 3 is automatically disabled only when the corresponding pin is selected as push-pull output or alternative function.

#### 4.1.34 PNE3: Port 3 N-channel Open-Drain Mode Register (EFH, Set 1, Bank 1)

| Bit Identifier  | .7                            | .6 | .5 | .4 | .3 | .2 | .1 | .0 |
|-----------------|-------------------------------|----|----|----|----|----|----|----|
| RESET Value     | 0                             | 0  | 0  | 0  | 0  | 0  | 0  | 0  |
| Read/Write      | RW                            | RW | RW | RW | RW | RW | RW | RW |
| Addressing Mode | Register addressing mode only |    |    |    |    |    |    |    |

**.7**

##### **P3.7 Output Mode Selection Bit**

|   |                         |
|---|-------------------------|
| 0 | Output mode, push-pull  |
| 1 | Output mode, open-drain |

**.6**

##### **P3.6 Output Mode Selection Bit**

|   |                         |
|---|-------------------------|
| 0 | Output mode, push-pull  |
| 1 | Output mode, open-drain |

**.5**

##### **P3.5 Output Mode Selection Bit**

|   |                         |
|---|-------------------------|
| 0 | Output mode, push-pull  |
| 1 | Output mode, open-drain |

**.4**

##### **P3.4 Output Mode Selection Bit**

|   |                         |
|---|-------------------------|
| 0 | Output mode, push-pull  |
| 1 | Output mode, open-drain |

**.3**

##### **P3.3 Output Mode Selection Bit**

|   |                         |
|---|-------------------------|
| 0 | Output mode, push-pull  |
| 1 | Output mode, open-drain |

**.2**

##### **P3.2 Output Mode Selection Bit**

|   |                         |
|---|-------------------------|
| 0 | Output mode, push-pull  |
| 1 | Output mode, open-drain |

**.1**

##### **P3.1 Output Mode Selection Bit**

|   |                         |
|---|-------------------------|
| 0 | Output mode, push-pull  |
| 1 | Output mode, open-drain |

**.0**

##### **P3.0 Output Mode Selection Bit**

|   |                         |
|---|-------------------------|
| 0 | Output mode, push-pull  |
| 1 | Output mode, open-drain |

#### 4.1.35 P4CONH: Port 4 Control Register (High Byte) (0CH, Page 8)

| Bit Identifier  | .7                            | .6 | .5 | .4 | .3 | .2 | .1 | .0 |
|-----------------|-------------------------------|----|----|----|----|----|----|----|
| RESET Value     | 0                             | 0  | 0  | 0  | 0  | 0  | 0  | 0  |
| Read/Write      | RW                            | RW | RW | RW | RW | RW | RW | RW |
| Addressing Mode | Register addressing mode only |    |    |    |    |    |    |    |

.7–.6

##### P4.7/INT15/AD7 Configuration Bits

|   |   |                                     |
|---|---|-------------------------------------|
| 0 | 0 | Schmitt trigger input mode          |
| 0 | 1 | Schmitt trigger input mode, pull-up |
| 1 | 0 | Alternative function (AD7)          |
| 1 | 1 | Output mode, push-pull              |

.5–.4

##### P4.6/INT14/AD6 Configuration Bits

|   |   |                                     |
|---|---|-------------------------------------|
| 0 | 0 | Schmitt trigger input mode          |
| 0 | 1 | Schmitt trigger input mode, pull-up |
| 1 | 0 | Alternative function (AD6)          |
| 1 | 1 | Output mode, push-pull              |

.3–.2

##### P4.5/INT13/AD5 Configuration Bits

|   |   |                                     |
|---|---|-------------------------------------|
| 0 | 0 | Schmitt trigger input mode          |
| 0 | 1 | Schmitt trigger input mode, pull-up |
| 1 | 0 | Alternative function (AD5)          |
| 1 | 1 | Output mode, push-pull              |

.1–.0

##### P4.4/INT12/AD4 Configuration Bits

|   |   |                                     |
|---|---|-------------------------------------|
| 0 | 0 | Schmitt trigger input mode          |
| 0 | 1 | Schmitt trigger input mode, pull-up |
| 1 | 0 | Alternative function (AD4)          |
| 1 | 1 | Output mode, push-pull              |

#### 4.1.36 P4CONL: Port 4 Control Register (Low Byte) (0DH, Page 8)

| Bit Identifier  | .7                            | .6 | .5 | .4 | .3 | .2 | .1 | .0 |
|-----------------|-------------------------------|----|----|----|----|----|----|----|
| RESET Value     | 0                             | 0  | 0  | 0  | 0  | 0  | 0  | 0  |
| Read/Write      | RW                            | RW | RW | RW | RW | RW | RW | RW |
| Addressing Mode | Register addressing mode only |    |    |    |    |    |    |    |

.7–.6

##### P4.3/INT11/AD3 Configuration Bits

|   |   |                                     |
|---|---|-------------------------------------|
| 0 | 0 | Schmitt trigger input mode          |
| 0 | 1 | Schmitt trigger input mode, pull-up |
| 1 | 0 | Alternative function (AD3)          |
| 1 | 1 | Output mode, push-pull              |

.5–.4

##### P4.2/INT10/AD2 Configuration Bits

|   |   |                                     |
|---|---|-------------------------------------|
| 0 | 0 | Schmitt trigger input mode          |
| 0 | 1 | Schmitt trigger input mode, pull-up |
| 1 | 0 | Alternative function (AD2)          |
| 1 | 1 | Output mode, push-pull              |

.3–.2

##### P4.1/INT9/AD1 Configuration Bits

|   |   |                                     |
|---|---|-------------------------------------|
| 0 | 0 | Schmitt trigger input mode          |
| 0 | 1 | Schmitt trigger input mode, pull-up |
| 1 | 0 | Alternative function (AD1)          |
| 1 | 1 | Output mode, push-pull              |

.1–.0

##### P4.0/INT8/AD0 Configuration Bits

|   |   |                                     |
|---|---|-------------------------------------|
| 0 | 0 | Schmitt trigger input mode          |
| 0 | 1 | Schmitt trigger input mode, pull-up |
| 1 | 0 | Alternative function (AD0)          |
| 1 | 1 | Output mode, push-pull              |

#### 4.1.37 P4INTH: Port 4 Interrupt Control Register (High Byte) (0EH, Page 8)

| Bit Identifier  | .7                            | .6 | .5 | .4 | .3 | .2 | .1 | .0 |
|-----------------|-------------------------------|----|----|----|----|----|----|----|
| RESET Value     | 0                             | 0  | 0  | 0  | 0  | 0  | 0  | 0  |
| Read/Write      | RW                            | RW | RW | RW | RW | RW | RW | RW |
| Addressing Mode | Register addressing mode only |    |    |    |    |    |    |    |

.7–.6

##### P4.7/External interrupt (INT15) Enable Bits

|   |   |                                                  |
|---|---|--------------------------------------------------|
| 0 | 0 | Disable interrupt                                |
| 0 | 1 | Enable interrupt by falling edge                 |
| 1 | 0 | Enable interrupt by rising edge                  |
| 1 | 1 | Enable interrupt by both falling and rising edge |

.5–.4

##### P4.6/External interrupt (INT14) Enable Bits

|   |   |                                                  |
|---|---|--------------------------------------------------|
| 0 | 0 | Disable interrupt                                |
| 0 | 1 | Enable interrupt by falling edge                 |
| 1 | 0 | Enable interrupt by rising edge                  |
| 1 | 1 | Enable interrupt by both falling and rising edge |

.3–.2

##### P4.5/External interrupt (INT13) Enable Bits

|   |   |                                                  |
|---|---|--------------------------------------------------|
| 0 | 0 | Disable interrupt                                |
| 0 | 1 | Enable interrupt by falling edge                 |
| 1 | 0 | Enable interrupt by rising edge                  |
| 1 | 1 | Enable interrupt by both falling and rising edge |

.1–.0

##### P4.4/External interrupt (INT12) Enable Bits

|   |   |                                                  |
|---|---|--------------------------------------------------|
| 0 | 0 | Disable interrupt                                |
| 0 | 1 | Enable interrupt by falling edge                 |
| 1 | 0 | Enable interrupt by rising edge                  |
| 1 | 1 | Enable interrupt by both falling and rising edge |



#### 4.1.38 P4INTL: Port 4 Interrupt Control Register (Low Byte) (0FH, Page 8)

| Bit Identifier  | .7                            | .6 | .5 | .4 | .3 | .2 | .1 | .0 |
|-----------------|-------------------------------|----|----|----|----|----|----|----|
| RESET Value     | 0                             | 0  | 0  | 0  | 0  | 0  | 0  | 0  |
| Read/Write      | RW                            | RW | RW | RW | RW | RW | RW | RW |
| Addressing Mode | Register addressing mode only |    |    |    |    |    |    |    |

.7–.6

##### P4.3/External interrupt (INT11) Enable Bits

|   |   |                                                  |
|---|---|--------------------------------------------------|
| 0 | 0 | Disable interrupt                                |
| 0 | 1 | Enable interrupt by falling edge                 |
| 1 | 0 | Enable interrupt by rising edge                  |
| 1 | 1 | Enable interrupt by both falling and rising edge |

.5–.4

##### P4.2/External interrupt (INT10) Enable Bits

|   |   |                                                  |
|---|---|--------------------------------------------------|
| 0 | 0 | Disable interrupt                                |
| 0 | 1 | Enable interrupt by falling edge                 |
| 1 | 0 | Enable interrupt by rising edge                  |
| 1 | 1 | Enable interrupt by both falling and rising edge |

.3–.2

##### P4.1/External interrupt (INT9) Enable Bits

|   |   |                                                  |
|---|---|--------------------------------------------------|
| 0 | 0 | Disable interrupt                                |
| 0 | 1 | Enable interrupt by falling edge                 |
| 1 | 0 | Enable interrupt by rising edge                  |
| 1 | 1 | Enable interrupt by both falling and rising edge |

.1–.0

##### P4.0/External interrupt (INT8) Enable Bits

|   |   |                                                  |
|---|---|--------------------------------------------------|
| 0 | 0 | Disable interrupt                                |
| 0 | 1 | Enable interrupt by falling edge                 |
| 1 | 0 | Enable interrupt by rising edge                  |
| 1 | 1 | Enable interrupt by both falling and rising edge |

#### 4.1.39 P4PND: Port 4 Interrupt Pending Register (10H, Page 8)

| Bit Identifier  | .7                            | .6 | .5 | .4 | .3 | .2 | .1 | .0 |
|-----------------|-------------------------------|----|----|----|----|----|----|----|
| RESET Value     | 0                             | 0  | 0  | 0  | 0  | 0  | 0  | 0  |
| Read/Write      | RW                            | RW | RW | RW | RW | RW | RW | RW |
| Addressing Mode | Register addressing mode only |    |    |    |    |    |    |    |

**.7**

##### **P4.7/External Interrupt (INT15) Pending Bit**

|   |                                                                              |
|---|------------------------------------------------------------------------------|
| 0 | Interrupt request is not pending (when read), pending bit clear when write 0 |
| 1 | Interrupt request is pending (when read)                                     |

**.6**

##### **P4.6/External Interrupt (INT14) Pending Bit**

|   |                                                                              |
|---|------------------------------------------------------------------------------|
| 0 | Interrupt request is not pending (when read), pending bit clear when write 0 |
| 1 | Interrupt request is pending (when read)                                     |

**.5**

##### **P4.5/External Interrupt (INT13) Pending Bit**

|   |                                                                              |
|---|------------------------------------------------------------------------------|
| 0 | Interrupt request is not pending (when read), pending bit clear when write 0 |
| 1 | Interrupt request is pending (when read)                                     |

**.4**

##### **P4.4/External Interrupt (INT12) Pending Bit**

|   |                                                                              |
|---|------------------------------------------------------------------------------|
| 0 | Interrupt request is not pending (when read), pending bit clear when write 0 |
| 1 | Interrupt request is pending (when read)                                     |

**.3**

##### **P4.3/External Interrupt (INT11) Pending Bit**

|   |                                                                              |
|---|------------------------------------------------------------------------------|
| 0 | Interrupt request is not pending (when read), pending bit clear when write 0 |
| 1 | Interrupt request is pending (when read)                                     |

**.2**

##### **P4.2/External Interrupt (INT10) Pending Bit**

|   |                                                                              |
|---|------------------------------------------------------------------------------|
| 0 | Interrupt request is not pending (when read), pending bit clear when write 0 |
| 1 | Interrupt request is pending (when read)                                     |

**.1**

##### **P4.1/External Interrupt (INT9) Pending Bit**

|   |                                                                              |
|---|------------------------------------------------------------------------------|
| 0 | Interrupt request is not pending (when read), pending bit clear when write 0 |
| 1 | Interrupt request is pending (when read)                                     |

**.0**

##### **P4.0/External Interrupt (INT8) Pending Bit**

|   |                                                                              |
|---|------------------------------------------------------------------------------|
| 0 | Interrupt request is not pending (when read), pending bit clear when write 0 |
| 1 | Interrupt request is pending (when read)                                     |

#### 4.1.40 P5CONH: Port 5 Control Register (High Byte) (F0H, Set 1, Bank 1)

| Bit Identifier  | .7                            | .6 | .5 | .4 | .3 | .2 | .1 | .0 |
|-----------------|-------------------------------|----|----|----|----|----|----|----|
| RESET Value     | 0                             | 0  | 0  | 0  | 0  | 0  | 0  | 0  |
| Read/Write      | RW                            | RW | RW | RW | RW | RW | RW | RW |
| Addressing Mode | Register addressing mode only |    |    |    |    |    |    |    |

.7–.6

##### P5.7/XT<sub>IN</sub> Configuration Bits

|   |   |                                          |
|---|---|------------------------------------------|
| 0 | 0 | Input mode                               |
| 0 | 1 | Input mode, pull-up                      |
| 1 | 0 | Alternative function (XT <sub>IN</sub> ) |
| 1 | 1 | Output mode, push-pull                   |

.5–.4

##### P5.6/XT<sub>OUT</sub> Configuration Bits

|   |   |                                           |
|---|---|-------------------------------------------|
| 0 | 0 | Input mode                                |
| 0 | 1 | Input mode, pull-up                       |
| 1 | 0 | Alternative function (XT <sub>OUT</sub> ) |
| 1 | 1 | Output mode, push-pull                    |

.3–.2

##### P5.5/CB (NOTE) Configuration Bits

|   |   |                        |
|---|---|------------------------|
| 0 | 0 | Input mode             |
| 0 | 1 | Input mode, pull-up    |
| 1 | 0 | Not available          |
| 1 | 1 | Output mode, push-pull |

.1–.0

##### P5.4/CA (NOTE) Configuration Bits

|   |   |                        |
|---|---|------------------------|
| 0 | 0 | Input mode             |
| 0 | 1 | Input mode, pull-up    |
| 1 | 0 | Not available          |
| 1 | 1 | Output mode, push-pull |

**NOTE:** Refer to LCON register in Chapter15.

#### 4.1.41 P5CONL: Port 5 Control Register (Low Byte) (F1H, Set 1, Bank 1)

| Bit Identifier  | .7                            | .6 | .5 | .4 | .3 | .2 | .1 | .0 |
|-----------------|-------------------------------|----|----|----|----|----|----|----|
| RESET Value     | 0                             | 0  | 0  | 0  | 0  | 0  | 0  | 0  |
| Read/Write      | RW                            | RW | RW | RW | RW | RW | RW | RW |
| Addressing Mode | Register addressing mode only |    |    |    |    |    |    |    |

.7–.6

##### P5.3/ V<sub>LC3</sub> (NOTE) Configuration Bits

|   |   |                        |
|---|---|------------------------|
| 0 | 0 | Input mode             |
| 0 | 1 | Input mode, pull-up    |
| 1 | 0 | Not available          |
| 1 | 1 | Output mode, push-pull |

.5–.4

##### P5.2/ V<sub>LC2</sub> (NOTE) Configuration Bits

|   |   |                        |
|---|---|------------------------|
| 0 | 0 | Input mode             |
| 0 | 1 | Input mode, pull-up    |
| 1 | 0 | Not available          |
| 1 | 1 | Output mode, push-pull |

.3–.2

##### P5.1/ V<sub>LC1</sub> (NOTE) Configuration Bits

|   |   |                        |
|---|---|------------------------|
| 0 | 0 | Input mode             |
| 0 | 1 | Input mode, pull-up    |
| 1 | 0 | Not available          |
| 1 | 1 | Output mode, push-pull |

.1–.0

##### P5.0/ V<sub>LC0</sub> (NOTE) Configuration Bits

|   |   |                        |
|---|---|------------------------|
| 0 | 0 | Input mode             |
| 0 | 1 | Input mode, pull-up    |
| 1 | 0 | Not available          |
| 1 | 1 | Output mode, push-pull |

**NOTE:** Refer to LCON register in Chapter15.

#### 4.1.42 P6CONH: Port 6 Control Register (High Byte) (F2H, Set 1, Bank 1)

| Bit Identifier  | .7                            | .6 | .5 | .4 | .3 | .2 | .1 | .0 |
|-----------------|-------------------------------|----|----|----|----|----|----|----|
| RESET Value     | 0                             | 0  | 0  | 0  | 0  | 0  | 0  | 0  |
| Read/Write      | RW                            | RW | RW | RW | RW | RW | RW | RW |
| Addressing Mode | Register addressing mode only |    |    |    |    |    |    |    |

.7–.6

##### P6.7/SEG35 Configuration Bits

|   |   |                                   |
|---|---|-----------------------------------|
| 0 | 0 | Input mode                        |
| 0 | 1 | Not available                     |
| 1 | 0 | Alternative function (LCD signal) |
| 1 | 1 | Output mode                       |

.5–.4

##### P6.6/SEG34 Configuration Bits

|   |   |                                   |
|---|---|-----------------------------------|
| 0 | 0 | Input mode                        |
| 0 | 1 | Not available                     |
| 1 | 0 | Alternative function (LCD signal) |
| 1 | 1 | Output mode                       |

.3–.2

##### P6.5/SEG33 Configuration Bits

|   |   |                                   |
|---|---|-----------------------------------|
| 0 | 0 | Input mode                        |
| 0 | 1 | Not available                     |
| 1 | 0 | Alternative function (LCD signal) |
| 1 | 1 | Output mode                       |

.1–.0

##### P6.4/SEG32 Configuration Bits

|   |   |                                   |
|---|---|-----------------------------------|
| 0 | 0 | Input mode                        |
| 0 | 1 | Not available                     |
| 1 | 0 | Alternative function (LCD signal) |
| 1 | 1 | Output mode                       |

#### 4.1.43 P6CONL: Port 6 Control Register (Low Byte) (F3H, Set 1, Bank 1)

|                        |                               |           |           |           |           |           |           |           |
|------------------------|-------------------------------|-----------|-----------|-----------|-----------|-----------|-----------|-----------|
| <b>Bit Identifier</b>  | <b>.7</b>                     | <b>.6</b> | <b>.5</b> | <b>.4</b> | <b>.3</b> | <b>.2</b> | <b>.1</b> | <b>.0</b> |
| <b>RESET Value</b>     | 0                             | 0         | 0         | 0         | 0         | 0         | 0         | 0         |
| <b>Read/Write</b>      | RW                            | RW        | RW        | RW        | RW        | RW        | RW        | RW        |
| <b>Addressing Mode</b> | Register addressing mode only |           |           |           |           |           |           |           |

**.7–.6**

##### **P6.3/SEG31 Configuration Bits**

|   |   |                                   |
|---|---|-----------------------------------|
| 0 | 0 | Input mode                        |
| 0 | 1 | Not available                     |
| 1 | 0 | Alternative function (LCD signal) |
| 1 | 1 | Output mode                       |

**.5–.4**

##### **P6.2/SO/SEG30 Configuration Bits**

|   |   |                                   |
|---|---|-----------------------------------|
| 0 | 0 | Input mode                        |
| 0 | 1 | Alternative function (SO)         |
| 1 | 0 | Alternative function (LCD signal) |
| 1 | 1 | Output mode                       |

**.3–.2**

##### **P6.1/SI/SEG29 Configuration Bits**

|   |   |                                   |
|---|---|-----------------------------------|
| 0 | 0 | Input mode (SI)                   |
| 0 | 1 | Not available                     |
| 1 | 0 | Alternative function (LCD signal) |
| 1 | 1 | Output mode                       |

**.1–.0**

##### **P6.0/SCK/SEG28 Configuration Bits**

|   |   |                                   |
|---|---|-----------------------------------|
| 0 | 0 | Input mode (SCK)                  |
| 0 | 1 | Alternative function (SCK out)    |
| 1 | 0 | Alternative function (LCD signal) |
| 1 | 1 | Output mode                       |

#### 4.1.44 P6PUR: Port 6 Pull-Up Resistor Enable Register (F4H, Set 1, Bank 1)

| Bit Identifier  | .7                            | .6 | .5 | .4 | .3 | .2 | .1 | .0 |
|-----------------|-------------------------------|----|----|----|----|----|----|----|
| RESET Value     | 0                             | 0  | 0  | 0  | 0  | 0  | 0  | 0  |
| Read/Write      | RW                            | RW | RW | RW | RW | RW | RW | RW |
| Addressing Mode | Register addressing mode only |    |    |    |    |    |    |    |

.7

##### P6.7 Pull-Up Resistor Enable Bit

|   |                 |
|---|-----------------|
| 0 | Pull-up disable |
| 1 | Pull-up enable  |

.6

##### P6.6 Pull-Up Resistor Enable Bit

|   |                 |
|---|-----------------|
| 0 | Pull-up disable |
| 1 | Pull-up enable  |

.5

##### P6.5 Pull-Up Resistor Enable Bit

|   |                 |
|---|-----------------|
| 0 | Pull-up disable |
| 1 | Pull-up enable  |

.4

##### P6.4 Pull-Up Resistor Enable Bit

|   |                 |
|---|-----------------|
| 0 | Pull-up disable |
| 1 | Pull-up enable  |

.3

##### P6.3 Pull-Up Resistor Enable Bit

|   |                 |
|---|-----------------|
| 0 | Pull-up disable |
| 1 | Pull-up enable  |

.2

##### P6.2 Pull-Up Resistor Enable Bit

|   |                 |
|---|-----------------|
| 0 | Pull-up disable |
| 1 | Pull-up enable  |

.1

##### P6.1 Pull-Up Resistor Enable Bit

|   |                 |
|---|-----------------|
| 0 | Pull-up disable |
| 1 | Pull-up enable  |

.0

##### P6.0 Pull-Up Resistor Enable Bit

|   |                 |
|---|-----------------|
| 0 | Pull-up disable |
| 1 | Pull-up enable  |

**NOTE:** A pull-up resistor of port 6 is automatically disabled only when the corresponding pin is selected as push-pull output or alternative function.

#### 4.1.45 PNE6: Port 6 N-channel Open-Drain Mode Register (F5H, Set 1, Bank 1)

| Bit Identifier  | .7                            | .6 | .5 | .4 | .3 | .2 | .1 | .0 |
|-----------------|-------------------------------|----|----|----|----|----|----|----|
| RESET Value     | 0                             | 0  | 0  | 0  | 0  | 0  | 0  | 0  |
| Read/Write      | RW                            | RW | RW | RW | RW | RW | RW | RW |
| Addressing Mode | Register addressing mode only |    |    |    |    |    |    |    |

**.7**

##### **P6.7 Output Mode Selection Bit**

|   |                         |
|---|-------------------------|
| 0 | Output mode, push-pull  |
| 1 | Output mode, open-drain |

**.6**

##### **P6.6 Output Mode Selection Bit**

|   |                         |
|---|-------------------------|
| 0 | Output mode, push-pull  |
| 1 | Output mode, open-drain |

**.5**

##### **P6.5 Output Mode Selection Bit**

|   |                         |
|---|-------------------------|
| 0 | Output mode, push-pull  |
| 1 | Output mode, open-drain |

**.4**

##### **P6.4 Output Mode Selection Bit**

|   |                         |
|---|-------------------------|
| 0 | Output mode, push-pull  |
| 1 | Output mode, open-drain |

**.3**

##### **P6.3 Output Mode Selection Bit**

|   |                         |
|---|-------------------------|
| 0 | Output mode, push-pull  |
| 1 | Output mode, open-drain |

**.2**

##### **P6.2 Output Mode Selection Bit**

|   |                         |
|---|-------------------------|
| 0 | Output mode, push-pull  |
| 1 | Output mode, open-drain |

**.1**

##### **P6.1 Output Mode Selection Bit**

|   |                         |
|---|-------------------------|
| 0 | Output mode, push-pull  |
| 1 | Output mode, open-drain |

**.0**

##### **P6.0 Output Mode Selection Bit**

|   |                         |
|---|-------------------------|
| 0 | Output mode, push-pull  |
| 1 | Output mode, open-drain |



#### 4.1.46 P7CONH: Port 7 Control Register (High Byte) (1CH, Page 8)

| Bit Identifier  | .7                            | .6 | .5 | .4 | .3 | .2 | .1 | .0 |
|-----------------|-------------------------------|----|----|----|----|----|----|----|
| RESET Value     | 0                             | 0  | 0  | 0  | 0  | 0  | 0  | 0  |
| Read/Write      | RW                            | RW | RW | RW | RW | RW | RW | RW |
| Addressing Mode | Register addressing mode only |    |    |    |    |    |    |    |

**.7–.6**

##### P7.7/SEG43 Configuration Bits

|   |   |                                   |
|---|---|-----------------------------------|
| 0 | 0 | Input mode                        |
| 0 | 1 | Not available                     |
| 1 | 0 | Alternative function (LCD signal) |
| 1 | 1 | Output mode                       |

**.5–.4**

##### P7.6/SEG42 Configuration Bits

|   |   |                                   |
|---|---|-----------------------------------|
| 0 | 0 | Input mode                        |
| 0 | 1 | Not available                     |
| 1 | 0 | Alternative function (LCD signal) |
| 1 | 1 | Output mode                       |

**.3–.2**

##### P7.5/SEG41 Configuration Bits

|   |   |                                   |
|---|---|-----------------------------------|
| 0 | 0 | Input mode                        |
| 0 | 1 | Not available                     |
| 1 | 0 | Alternative function (LCD signal) |
| 1 | 1 | Output mode                       |

**.1–.0**

##### P7.4/SEG40 Configuration Bits

|   |   |                                   |
|---|---|-----------------------------------|
| 0 | 0 | Input mode                        |
| 0 | 1 | Not available                     |
| 1 | 0 | Alternative function (LCD signal) |
| 1 | 1 | Output mode                       |

#### 4.1.47 P7CONL: Port 7 Control Register (Low Byte) (1DH, Page 8)

| Bit Identifier  | .7                            | .6 | .5 | .4 | .3 | .2 | .1 | .0 |
|-----------------|-------------------------------|----|----|----|----|----|----|----|
| RESET Value     | 0                             | 0  | 0  | 0  | 0  | 0  | 0  | 0  |
| Read/Write      | RW                            | RW | RW | RW | RW | RW | RW | RW |
| Addressing Mode | Register addressing mode only |    |    |    |    |    |    |    |

**.7–.6**

##### P7.3/SEG39 Configuration Bits

|   |   |                                   |
|---|---|-----------------------------------|
| 0 | 0 | Input mode                        |
| 0 | 1 | Not available                     |
| 1 | 0 | Alternative function (LCD signal) |
| 1 | 1 | Output mode                       |

**.5–.4**

##### P7.2/SEG38 Configuration Bits

|   |   |                                   |
|---|---|-----------------------------------|
| 0 | 0 | Input mode                        |
| 0 | 1 | Not available                     |
| 1 | 0 | Alternative function (LCD signal) |
| 1 | 1 | Output mode                       |

**.3–.2**

##### P7.1/SEG37 Configuration Bits

|   |   |                                   |
|---|---|-----------------------------------|
| 0 | 0 | Input mode                        |
| 0 | 1 | Not available                     |
| 1 | 0 | Alternative function (LCD signal) |
| 1 | 1 | Output mode                       |

**.1–.0**

##### P7.0/SEG36 Configuration Bits

|   |   |                                   |
|---|---|-----------------------------------|
| 0 | 0 | Input mode                        |
| 0 | 1 | Not available                     |
| 1 | 0 | Alternative function (LCD signal) |
| 1 | 1 | Output mode                       |

#### 4.1.48 P7PUR: Port 7 Pull-Up Resistor Enable Register (1EH, Page 8)

| Bit Identifier  | .7                            | .6 | .5 | .4 | .3 | .2 | .1 | .0 |
|-----------------|-------------------------------|----|----|----|----|----|----|----|
| RESET Value     | 0                             | 0  | 0  | 0  | 0  | 0  | 0  | 0  |
| Read/Write      | RW                            | RW | RW | RW | RW | RW | RW | RW |
| Addressing Mode | Register addressing mode only |    |    |    |    |    |    |    |

##### .7 P7.7 Pull-Up Resistor Enable Bit

|   |                 |
|---|-----------------|
| 0 | Pull-up disable |
| 1 | Pull-up enable  |

##### .6 P7.6 Pull-Up Resistor Enable Bit

|   |                 |
|---|-----------------|
| 0 | Pull-up disable |
| 1 | Pull-up enable  |

##### .5 P7.5 Pull-Up Resistor Enable Bit

|   |                 |
|---|-----------------|
| 0 | Pull-up disable |
| 1 | Pull-up enable  |

##### .4 P7.4 Pull-Up Resistor Enable Bit

|   |                 |
|---|-----------------|
| 0 | Pull-up disable |
| 1 | Pull-up enable  |

##### .3 P7.3 Pull-Up Resistor Enable Bit

|   |                 |
|---|-----------------|
| 0 | Pull-up disable |
| 1 | Pull-up enable  |

##### .2 P7.2 Pull-Up Resistor Enable Bit

|   |                 |
|---|-----------------|
| 0 | Pull-up disable |
| 1 | Pull-up enable  |

##### .1 P7.1 Pull-Up Resistor Enable Bit

|   |                 |
|---|-----------------|
| 0 | Pull-up disable |
| 1 | Pull-up enable  |

##### .0 P7.0 Pull-Up Resistor Enable Bit

|   |                 |
|---|-----------------|
| 0 | Pull-up disable |
| 1 | Pull-up enable  |

**NOTE:** A pull-up resistor of port 7 is automatically disabled only when the corresponding pin is selected as push-pull output or alternative function.

#### 4.1.49 PNE7: Port 7 N-channel Open-Drain Mode Register (1FH, Page 8)

| Bit Identifier  | .7                            | .6 | .5 | .4 | .3 | .2 | .1 | .0 |
|-----------------|-------------------------------|----|----|----|----|----|----|----|
| RESET Value     | 0                             | 0  | 0  | 0  | 0  | 0  | 0  | 0  |
| Read/Write      | RW                            | RW | RW | RW | RW | RW | RW | RW |
| Addressing Mode | Register addressing mode only |    |    |    |    |    |    |    |

**.7**

##### **P7.7 Output Mode Selection Bit**

|   |                         |
|---|-------------------------|
| 0 | Output mode, push-pull  |
| 1 | Output mode, open-drain |

**.6**

##### **P7.6 Output Mode Selection Bit**

|   |                         |
|---|-------------------------|
| 0 | Output mode, push-pull  |
| 1 | Output mode, open-drain |

**.5**

##### **P7.5 Output Mode Selection Bit**

|   |                         |
|---|-------------------------|
| 0 | Output mode, push-pull  |
| 1 | Output mode, open-drain |

**.4**

##### **P7.4 Output Mode Selection Bit**

|   |                         |
|---|-------------------------|
| 0 | Output mode, push-pull  |
| 1 | Output mode, open-drain |

**.3**

##### **P7.3 Output Mode Selection Bit**

|   |                         |
|---|-------------------------|
| 0 | Output mode, push-pull  |
| 1 | Output mode, open-drain |

**.2**

##### **P7.2 Output Mode Selection Bit**

|   |                         |
|---|-------------------------|
| 0 | Output mode, push-pull  |
| 1 | Output mode, open-drain |

**.1**

##### **P7.1 Output Mode Selection Bit**

|   |                         |
|---|-------------------------|
| 0 | Output mode, push-pull  |
| 1 | Output mode, open-drain |

**.0**

##### **P7.0 Output Mode Selection Bit**

|   |                         |
|---|-------------------------|
| 0 | Output mode, push-pull  |
| 1 | Output mode, open-drain |

#### 4.1.50 P8CONH: Port 8 Control Register (High Byte) (20H, Page 8)

| Bit Identifier  | .7                            | .6 | .5 | .4 | .3 | .2 | .1 | .0 |
|-----------------|-------------------------------|----|----|----|----|----|----|----|
| RESET Value     | —                             | —  | —  | —  | 0  | 0  | 0  | 0  |
| Read/Write      | —                             | —  | —  | —  | RW | RW | RW | RW |
| Addressing Mode | Register addressing mode only |    |    |    |    |    |    |    |

.7–.4

Not used for the S3F8S7B

.3–.2

##### P8.5/SEG49 Configuration Bits

|   |   |                                   |
|---|---|-----------------------------------|
| 0 | 0 | Input mode                        |
| 0 | 1 | Not available                     |
| 1 | 0 | Alternative function (LCD signal) |
| 1 | 1 | Output mode                       |

.1–.0

##### P8.4/SEG48 Configuration Bits

|   |   |                                   |
|---|---|-----------------------------------|
| 0 | 0 | Input mode                        |
| 0 | 1 | Not available                     |
| 1 | 0 | Alternative function (LCD signal) |
| 1 | 1 | Output mode                       |

#### 4.1.51 P8CONL: Port 8 Control Register (Low Byte) (21H, Page 8)

| Bit Identifier  | .7                            | .6 | .5 | .4 | .3 | .2 | .1 | .0 |
|-----------------|-------------------------------|----|----|----|----|----|----|----|
| RESET Value     | 0                             | 0  | 0  | 0  | 0  | 0  | 0  | 0  |
| Read/Write      | RW                            | RW | RW | RW | RW | RW | RW | RW |
| Addressing Mode | Register addressing mode only |    |    |    |    |    |    |    |

.7–.6

##### P8.3/SEG47 Configuration Bits

|   |   |                                   |
|---|---|-----------------------------------|
| 0 | 0 | Input mode                        |
| 0 | 1 | Not available                     |
| 1 | 0 | Alternative function (LCD signal) |
| 1 | 1 | Output mode                       |

.5–.4

##### P8.2/SEG46 Configuration Bits

|   |   |                                   |
|---|---|-----------------------------------|
| 0 | 0 | Input mode                        |
| 0 | 1 | Not available                     |
| 1 | 0 | Alternative function (LCD signal) |
| 1 | 1 | Output mode                       |

.3–.2

##### P8.1/SEG45 Configuration Bits

|   |   |                                   |
|---|---|-----------------------------------|
| 0 | 0 | Input mode                        |
| 0 | 1 | Not available                     |
| 1 | 0 | Alternative function (LCD signal) |
| 1 | 1 | Output mode                       |

.1–.0

##### P8.0/SEG44 Configuration Bits

|   |   |                                   |
|---|---|-----------------------------------|
| 0 | 0 | Input mode                        |
| 0 | 1 | Not available                     |
| 1 | 0 | Alternative function (LCD signal) |
| 1 | 1 | Output mode                       |

#### 4.1.52 P8PUR: Port 8 Pull-Up Resistor Enable Register (22H, Page 8)

| Bit Identifier  | .7                            | .6 | .5 | .4 | .3 | .2 | .1 | .0 |
|-----------------|-------------------------------|----|----|----|----|----|----|----|
| RESET Value     | –                             | –  | 0  | 0  | 0  | 0  | 0  | 0  |
| Read/Write      | –                             | –  | RW | RW | RW | RW | RW | RW |
| Addressing Mode | Register addressing mode only |    |    |    |    |    |    |    |

.7–.6

**Not used for the S3F8S7B**

.5

##### P8.5 Pull-Up Resistor Enable Bit

|   |                 |
|---|-----------------|
| 0 | Pull-up disable |
| 1 | Pull-up enable  |

.4

##### P8.4 Pull-Up Resistor Enable Bit

|   |                 |
|---|-----------------|
| 0 | Pull-up disable |
| 1 | Pull-up enable  |

.3

##### P8.3 Pull-Up Resistor Enable Bit

|   |                 |
|---|-----------------|
| 0 | Pull-up disable |
| 1 | Pull-up enable  |

.2

##### P8.2 Pull-Up Resistor Enable Bit

|   |                 |
|---|-----------------|
| 0 | Pull-up disable |
| 1 | Pull-up enable  |

.1

##### P8.1 Pull-Up Resistor Enable Bit

|   |                 |
|---|-----------------|
| 0 | Pull-up disable |
| 1 | Pull-up enable  |

.0

##### P8.0 Pull-Up Resistor Enable Bit

|   |                 |
|---|-----------------|
| 0 | Pull-up disable |
| 1 | Pull-up enable  |

**NOTE:** A pull-up resistor of port 8 is automatically disabled only when the corresponding pin is selected as push-pull output or alternative function.

#### 4.1.53 PNE8: Port 8 N-channel Open-Drain Mode Register (23H, Page 8)

| Bit Identifier  | .7                            | .6 | .5 | .4 | .3 | .2 | .1 | .0 |
|-----------------|-------------------------------|----|----|----|----|----|----|----|
| RESET Value     | –                             | –  | 0  | 0  | 0  | 0  | 0  | 0  |
| Read/Write      | –                             | –  | RW | RW | RW | RW | RW | RW |
| Addressing Mode | Register addressing mode only |    |    |    |    |    |    |    |

.7–.6

**Not used for the S3F8S7B**

.5

##### P8.5 Output Mode Selection Bit

|   |                         |
|---|-------------------------|
| 0 | Output mode, push-pull  |
| 1 | Output mode, open-drain |

.4

##### P8.4 Output Mode Selection Bit

|   |                         |
|---|-------------------------|
| 0 | Output mode, push-pull  |
| 1 | Output mode, open-drain |

.3

##### P8.3 Output Mode Selection Bit

|   |                         |
|---|-------------------------|
| 0 | Output mode, push-pull  |
| 1 | Output mode, open-drain |

.2

##### P8.2 Output Mode Selection Bit

|   |                         |
|---|-------------------------|
| 0 | Output mode, push-pull  |
| 1 | Output mode, open-drain |

.1

##### P8.1 Output Mode Selection Bit

|   |                         |
|---|-------------------------|
| 0 | Output mode, push-pull  |
| 1 | Output mode, open-drain |

.0

##### P8.0 Output Mode Selection Bit

|   |                         |
|---|-------------------------|
| 0 | Output mode, push-pull  |
| 1 | Output mode, open-drain |



#### 4.1.54 PGCON: Pattern Generation Module Control Register (D0H, Set 1, Bank 1)

| Bit Identifier  | .7                            | .6 | .5 | .4 | .3 | .2 | .1 | .0 |
|-----------------|-------------------------------|----|----|----|----|----|----|----|
| RESET Value     | –                             | –  | –  | –  | 0  | 0  | 0  | 0  |
| Read/Write      | –                             | –  | –  | –  | RW | RW | RW | RW |
| Addressing Mode | Register addressing mode only |    |    |    |    |    |    |    |

.7–.4

Not used for the S3F8S7B

.3

##### S/W Trigger Start Bit

|   |                                |
|---|--------------------------------|
| 0 | No effect                      |
| 1 | S/W trigger start (auto clear) |

.2

##### PG Operation Disable/Enable Selection Bit

|   |                      |
|---|----------------------|
| 0 | PG operation disable |
| 1 | PG operation enable  |

.1–.0

##### Detection Voltage Selection Bits

|   |   |                                    |
|---|---|------------------------------------|
| 0 | 0 | Timer A match signal triggering    |
| 0 | 1 | Timer B overflow signal triggering |
| 1 | 0 | Timer D0 match signal triggering   |
| 1 | 1 | S/W triggering                     |

#### 4.1.55 PP: Register Page Pointer (DFH, Set 1)

| Bit Identifier  | .7                            | .6 | .5 | .4 | .3 | .2 | .1 | .0 |
|-----------------|-------------------------------|----|----|----|----|----|----|----|
| RESET Value     | 0                             | 0  | 0  | 0  | 0  | 0  | 0  | 0  |
| Read/Write      | RW                            | RW | RW | RW | RW | RW | RW | RW |
| Addressing Mode | Register addressing mode only |    |    |    |    |    |    |    |

.7–.4

##### Destination Register Page Selection Bits

|        |   |   |   |                          |
|--------|---|---|---|--------------------------|
| 0      | 0 | 0 | 0 | Destination: page 0      |
| 0      | 0 | 0 | 1 | Destination: page 1      |
| 0      | 0 | 1 | 0 | Destination: page 2      |
| 0      | 0 | 1 | 1 | Destination: page 3      |
| 0      | 1 | 0 | 0 | Destination: page 4      |
| 0      | 1 | 0 | 1 | Destination: page 5      |
| 0      | 1 | 1 | 0 | Destination: page 6      |
| 0      | 1 | 1 | 1 | Destination: page 7      |
| 1      | 0 | 0 | 0 | Destination: page 8      |
| Others |   |   |   | Not used for the S3F8S7B |

.3 – .0

##### Source Register Page Selection Bits

|        |   |   |   |                          |
|--------|---|---|---|--------------------------|
| 0      | 0 | 0 | 0 | Source: page 0           |
| 0      | 0 | 0 | 1 | Source: page 1           |
| 0      | 0 | 1 | 0 | Source: page 2           |
| 0      | 0 | 1 | 1 | Source: page 3           |
| 0      | 1 | 0 | 0 | Source: page 4           |
| 0      | 1 | 0 | 1 | Source: page 5           |
| 0      | 1 | 1 | 0 | Source: page 6           |
| 0      | 1 | 1 | 1 | Source: page 7           |
| 1      | 0 | 0 | 0 | Source: page 8           |
| Others |   |   |   | Not used for the S3F8S7B |

#### NOTE:

1. In the S3F8S7B microcontroller, the internal register file is configured as nine pages (pages 0–7, 8). The pages 0–7 are used for general purpose register file.
2. The page 8 of S3F8S7B is used for LCD data register (30H–61H) and system control register (00H–2FH).

#### 4.1.56 RP0: Register Pointer 0 (D6H, Set 1)

| Bit Identifier  | .7                       | .6 | .5 | .4 | .3 | .2 | .1 | .0 |
|-----------------|--------------------------|----|----|----|----|----|----|----|
| RESET Value     | 1                        | 1  | 0  | 0  | 0  | –  | –  | –  |
| Read/Write      | RW                       | RW | RW | RW | RW | –  | –  | –  |
| Addressing Mode | Register addressing only |    |    |    |    |    |    |    |

.7–.3

##### Register Pointer 0 Address Value

Register pointer 0 can independently point to one of the 256-byte working register areas in the register file. Using the register pointers RP0 and RP1, you can select two 8-byte register slices at one time as active working register space. After a reset, RP0 points to address C0H in register set 1, selecting the 8-byte working register slice C0H–C7H.

.2–.0

**Not used for the S3F8S7B**

#### 4.1.57 RP1: Register Pointer 1 (D7H, Set 1)

| Bit Identifier  | .7                       | .6 | .5 | .4 | .3 | .2 | .1 | .0 |
|-----------------|--------------------------|----|----|----|----|----|----|----|
| RESET Value     | 1                        | 1  | 0  | 0  | 1  | –  | –  | –  |
| Read/Write      | RW                       | RW | RW | RW | RW | –  | –  | –  |
| Addressing Mode | Register addressing only |    |    |    |    |    |    |    |

.7 – .3

##### Register Pointer 1 Address Value

Register pointer 1 can independently point to one of the 256-byte working register areas in the register file. Using the register pointers RP0 and RP1, you can select two 8-byte register slices at one time as active working register space. After a reset, RP1 points to address C8H in register set 1, selecting the 8-byte working register slice C8H–CFH.

.2 – .0

**Not used for the S3F8S7B**

#### 4.1.58 SIOCON: SIO Control Register (E7H, Set 1, Bank 0)

| Bit Identifier  | .7                            | .6 | .5 | .4 | .3 | .2 | .1 | .0 |
|-----------------|-------------------------------|----|----|----|----|----|----|----|
| RESET Value     | 0                             | 0  | 0  | 0  | 0  | 0  | 0  | 0  |
| Read/Write      | RW                            | RW | RW | RW | RW | RW | RW | RW |
| Addressing Mode | Register addressing mode only |    |    |    |    |    |    |    |

**.7**

##### SIO Shift Clock Selection Bit

|   |                            |
|---|----------------------------|
| 0 | Internal clock (P.S clock) |
| 1 | External clock (SCK)       |

**.6**

##### Data Direction Control Bit

|   |                |
|---|----------------|
| 0 | MSB-first mode |
| 1 | LSB-first mode |

**.5**

##### SIO Mode Selection Bit

|   |                       |
|---|-----------------------|
| 0 | Receive-only mode     |
| 1 | Transmit/Receive mode |

**.4**

##### Shift Clock Edge Selection Bit

|   |                                         |
|---|-----------------------------------------|
| 0 | Tx at falling edges, Rx at rising edges |
| 1 | Tx at rising edges, Rx at falling edges |

**.3**

##### SIO Counter Clear and Shift Start Bit

|   |                                        |
|---|----------------------------------------|
| 0 | No action                              |
| 1 | Clear 3-bit counter and start shifting |

**.2**

##### SIO Shift Operation Enable Bit

|   |                                   |
|---|-----------------------------------|
| 0 | Disable shifter and clock counter |
| 1 | Enable shifter and clock counter  |

**.1**

##### SIO Interrupt Enable Bit

|   |                       |
|---|-----------------------|
| 0 | Disable SIO Interrupt |
| 1 | Enable SIO Interrupt  |

**.0**

##### SIO Interrupt Pending Bit

|   |                                                                        |
|---|------------------------------------------------------------------------|
| 0 | No interrupt pending (when read), Clear pending condition (when write) |
| 1 | Interrupt is pending                                                   |

#### 4.1.59 SPH: Stack Pointer (High Byte) (D8H, Set 1)

| Bit Identifier  | .7                            | .6 | .5 | .4 | .3 | .2 | .1 | .0 |
|-----------------|-------------------------------|----|----|----|----|----|----|----|
| RESET Value     | x                             | x  | x  | x  | x  | x  | x  | x  |
| Read/Write      | RW                            | RW | RW | RW | RW | RW | RW | RW |
| Addressing Mode | Register addressing mode only |    |    |    |    |    |    |    |

.7–.0

##### Stack Pointer Address (High Byte)

The high-byte stack pointer value is the upper eight bits of the 16-bit stack pointer address (SP15–SP8). The lower byte of the stack pointer value is located in register SPL (D9H). The SP value is undefined following a reset.

#### 4.1.60 SPL: Stack Pointer (Low Byte) (D9H, Set 1)

| Bit Identifier  | .7                            | .6 | .5 | .4 | .3 | .2 | .1 | .0 |
|-----------------|-------------------------------|----|----|----|----|----|----|----|
| RESET Value     | x                             | x  | x  | x  | x  | x  | x  | x  |
| Read/Write      | RW                            | RW | RW | RW | RW | RW | RW | RW |
| Addressing Mode | Register addressing mode only |    |    |    |    |    |    |    |

.7–.0

##### Stack Pointer Address (Low Byte)

The low-byte stack pointer value is the lower eight bits of the 16-bit stack pointer address (SP7–SP0). The upper byte of the stack pointer value is located in register SPH (D8H). The SP value is undefined following a reset.

**4.1.61 STPCON: Stop Control Register (F5H, Set 1, Bank 0)**

| Bit Identifier  | .7                            | .6 | .5 | .4 | .3 | .2 | .1 | .0 |
|-----------------|-------------------------------|----|----|----|----|----|----|----|
| RESET Value     | 0                             | 0  | 0  | 0  | 0  | 0  | 0  | 0  |
| Read/Write      | RW                            | RW | RW | RW | RW | RW | RW | RW |
| Addressing Mode | Register addressing mode only |    |    |    |    |    |    |    |

**.7–.0**

**STOP Control Bits**

|                 |                          |
|-----------------|--------------------------|
| 1 0 1 0 0 1 0 1 | Enable stop instruction  |
| Other values    | Disable stop instruction |

**NOTE:** Before execute the STOP instruction. You must set this STPCON register as "10100101b". Otherwise the STOP instruction will not execute as well as reset will be generated.

#### 4.1.62 SYM: System Mode Register (DEH, Set 1)

| Bit Identifier  | .7                            | .6 | .5 | .4 | .3 | .2 | .1 | .0 |
|-----------------|-------------------------------|----|----|----|----|----|----|----|
| RESET Value     | 0                             | –  | –  | x  | x  | x  | 0  | 0  |
| Read/Write      | RW                            | –  | –  | RW | RW | RW | RW | RW |
| Addressing Mode | Register addressing mode only |    |    |    |    |    |    |    |

|    |                                 |
|----|---------------------------------|
| .7 | Not used, But you must keep "0" |
|----|---------------------------------|

|       |                          |
|-------|--------------------------|
| .6–.5 | Not used for the S3F8S7B |
|-------|--------------------------|

|       |                                                           |   |   |      |
|-------|-----------------------------------------------------------|---|---|------|
| .4–.2 | <b>Fast Interrupt Level Selection Bits <sup>(1)</sup></b> |   |   |      |
|       | 0                                                         | 0 | 0 | IRQ0 |
|       | 0                                                         | 0 | 1 | IRQ1 |
|       | 0                                                         | 1 | 0 | IRQ2 |
|       | 0                                                         | 1 | 1 | IRQ3 |
|       | 1                                                         | 0 | 0 | IRQ4 |
|       | 1                                                         | 0 | 1 | IRQ5 |
|       | 1                                                         | 1 | 0 | IRQ6 |
|       | 1                                                         | 1 | 1 | IRQ7 |

|    |                                                 |                                   |
|----|-------------------------------------------------|-----------------------------------|
| .1 | <b>Fast Interrupt Enable Bit <sup>(2)</sup></b> |                                   |
|    | 0                                               | Disable fast interrupt processing |
|    | 1                                               | Enable fast interrupt processing  |

|    |                                                   |                                  |
|----|---------------------------------------------------|----------------------------------|
| .0 | <b>Global Interrupt Enable Bit <sup>(3)</sup></b> |                                  |
|    | 0                                                 | Disable all interrupt processing |
|    | 1                                                 | Enable all interrupt processing  |

**NOTE:**

1. You can select only one interrupt level at a time for fast interrupt processing.
2. Setting SYM.1 to "1" enables fast interrupt processing for the interrupt level currently selected by SYM.2–SYM.4.
3. Following a reset, you must enable global interrupt processing by executing an EI instruction (not by writing a "1" to SYM.0).

#### 4.1.63 TACON: Timer A Control Register (E2H, Set 1, Bank 0)

| Bit Identifier  | .7                            | .6 | .5 | .4 | .3 | .2 | .1 | .0 |
|-----------------|-------------------------------|----|----|----|----|----|----|----|
| RESET Value     | 0                             | 0  | 0  | 0  | 0  | 0  | 0  | 0  |
| Read/Write      | RW                            | RW | RW | RW | RW | RW | RW | RW |
| Addressing Mode | Register addressing mode only |    |    |    |    |    |    |    |

.7–.5

##### Timer A Input Clock Selection Bits

|   |   |   |                                     |
|---|---|---|-------------------------------------|
| 0 | 0 | 0 | fxx/1024                            |
| 0 | 0 | 1 | fxx/256                             |
| 0 | 1 | 0 | fxx/64                              |
| 0 | 1 | 1 | fxx/8                               |
| 1 | 0 | 0 | fxx/1                               |
| 1 | 0 | 1 | External clock (TACLK) falling edge |
| 1 | 1 | 0 | External clock (TACLK) rising edge  |
| 1 | 1 | 1 | Counter stop                        |

.4–.3

##### Timer A Operating Mode Selection Bits

|   |   |                                                                        |
|---|---|------------------------------------------------------------------------|
| 0 | 0 | Interval mode (TAOUT)                                                  |
| 0 | 1 | Capture mode (Capture on rising edge, counter running, OVF can occur)  |
| 1 | 0 | Capture mode (Capture on falling edge, counter running, OVF can occur) |
| 1 | 1 | PWM mode (OVF and match interrupt can occur)                           |

.2

##### Timer A Counter Clear Bit

|   |                                        |
|---|----------------------------------------|
| 0 | No effect                              |
| 1 | Clear the timer A counter (when write) |

.1

##### Timer A Match/Capture Interrupt Enable Bit

|   |                   |
|---|-------------------|
| 0 | Disable interrupt |
| 1 | Enable interrupt  |

.0

##### Timer A Overflow Interrupt Enable Bit

|   |                            |
|---|----------------------------|
| 0 | Disable overflow interrupt |
| 1 | Enable overflow interrupt  |

**NOTE:** The TACON.2 value is automatically cleared to "0" after being cleared counter.



#### 4.1.64 TBCON: Timer B Control Register (E3H, Set 1, Bank 0)

| Bit Identifier  | .7                            | .6 | .5 | .4 | .3 | .2 | .1 | .0 |
|-----------------|-------------------------------|----|----|----|----|----|----|----|
| RESET Value     | 0                             | 0  | 0  | 0  | 0  | 0  | 0  | 0  |
| Read/Write      | RW                            | RW | RW | RW | RW | RW | RW | RW |
| Addressing Mode | Register addressing mode only |    |    |    |    |    |    |    |

**.7–.6**

##### Timer B Clock Selection Bits

|   |   |       |
|---|---|-------|
| 0 | 0 | fxx/1 |
| 0 | 1 | fxx/2 |
| 1 | 0 | fxx/4 |
| 1 | 1 | fxx/8 |

**.5–.4**

##### Timer B Interrupt Time Selection Bits

|   |   |                                                 |
|---|---|-------------------------------------------------|
| 0 | 0 | Generating after low data is borrowed           |
| 0 | 1 | Generating after high data is borrowed          |
| 1 | 0 | Generating after low and high data are borrowed |
| 1 | 1 | Not available                                   |

**.3**

##### Timer B Interrupt Enable Bit

|   |                   |
|---|-------------------|
| 0 | Disable interrupt |
| 1 | Enable interrupt  |

**.2**

##### Timer B Start/Stop Bit

|   |               |
|---|---------------|
| 0 | Stop timer B  |
| 1 | Start timer B |

**.1**

##### Timer B Mode Selection Bit

|   |               |
|---|---------------|
| 0 | One-shot mode |
| 1 | Repeat mode   |

**.0**

##### Timer B Output Flip-flop Control Bit

|   |                                                                        |
|---|------------------------------------------------------------------------|
| 0 | TBOF is low (TBPWM: low level for low data, high level for high data)  |
| 1 | TBOF is high (TBPWM: high level for low data, low level for high data) |

#### 4.1.65 TC0CON: Timer C0 Control Register (ECH, Set 1, Bank 0)

| Bit Identifier  | .7                            | .6 | .5 | .4 | .3 | .2 | .1 | .0 |
|-----------------|-------------------------------|----|----|----|----|----|----|----|
| RESET Value     | 0                             | 0  | 0  | 0  | 0  | 0  | 0  | 0  |
| Read/Write      | RW                            | RW | RW | RW | RW | RW | RW | RW |
| Addressing Mode | Register addressing mode only |    |    |    |    |    |    |    |

**.7**

##### Timer C0 Start/Stop Bit

|   |                |
|---|----------------|
| 0 | Stop Timer C0  |
| 1 | Start Timer C0 |

**.6–.4**

##### Timer C0 3-Bit Prescaler Bits

|   |   |   |              |
|---|---|---|--------------|
| 0 | 0 | 0 | Non divided  |
| 0 | 0 | 1 | Divided by 2 |
| 0 | 1 | 0 | Divided by 3 |
| 0 | 1 | 1 | Divided by 4 |
| 1 | 0 | 0 | Divided by 5 |
| 1 | 0 | 1 | Divided by 6 |
| 1 | 1 | 0 | Divided by 7 |
| 1 | 1 | 1 | Divided by 8 |

**.3**

##### Timer C0 Counter Clear Bit

|   |                                         |
|---|-----------------------------------------|
| 0 | No effect                               |
| 1 | Clear the timer C0 counter (when write) |

**.2**

##### Timer C0 Mode Selection Bit

|   |                       |
|---|-----------------------|
| 0 | fx/1 & PWM mode       |
| 1 | fx/64 & interval mode |

**.1**

##### Timer C0 Interrupt Enable Bit

|   |                   |
|---|-------------------|
| 0 | Disable interrupt |
| 1 | Enable interrupt  |

**.0**

##### Timer C0 Interrupt Pending Bit

|   |                                                                  |
|---|------------------------------------------------------------------|
| 0 | No interrupt pending (when read), clear pending bit (when write) |
| 1 | Interrupt is pending (when read)                                 |

**NOTE:** The TC0CON.3 value is automatically cleared to "0" after being cleared counter.

#### 4.1.66 TC1CON: Timer C1 Control Register (EFH, Set 1, Bank 0)

| Bit Identifier  | .7                            | .6 | .5 | .4 | .3 | .2 | .1 | .0 |
|-----------------|-------------------------------|----|----|----|----|----|----|----|
| RESET Value     | 0                             | 0  | 0  | 0  | 0  | 0  | 0  | 0  |
| Read/Write      | RW                            | RW | RW | RW | RW | RW | RW | RW |
| Addressing Mode | Register addressing mode only |    |    |    |    |    |    |    |

**.7**

##### Timer C1 Start/Stop Bit

|   |                |
|---|----------------|
| 0 | Stop Timer C1  |
| 1 | Start Timer C1 |

**.6–.4**

##### Timer C1 3-Bit Prescaler Bits

|   |   |   |              |
|---|---|---|--------------|
| 0 | 0 | 0 | Non divided  |
| 0 | 0 | 1 | Divided by 2 |
| 0 | 1 | 0 | Divided by 3 |
| 0 | 1 | 1 | Divided by 4 |
| 1 | 0 | 0 | Divided by 5 |
| 1 | 0 | 1 | Divided by 6 |
| 1 | 1 | 0 | Divided by 7 |
| 1 | 1 | 1 | Divided by 8 |

**.3**

##### Timer C1 Counter Clear Bit

|   |                                         |
|---|-----------------------------------------|
| 0 | No effect                               |
| 1 | Clear the timer C1 counter (when write) |

**.2**

##### Timer C1 Mode Selection Bit

|   |                       |
|---|-----------------------|
| 0 | fx/1 & PWM mode       |
| 1 | fx/64 & interval mode |

**.1**

##### Timer C1 Interrupt Enable Bit

|   |                   |
|---|-------------------|
| 0 | Disable interrupt |
| 1 | Enable interrupt  |

**.0**

##### Timer C1 Interrupt Pending Bit

|   |                                                                  |
|---|------------------------------------------------------------------|
| 0 | No interrupt pending (when read), clear pending bit (when write) |
| 1 | Interrupt is pending (when read)                                 |

**NOTE:** The TC1CON.3 value is automatically cleared to "0" after being cleared counter.

#### 4.1.67 TD0CON: Timer D0 Control Register (FAH, Set 1, Bank 1)

| Bit Identifier  | .7                            | .6 | .5 | .4 | .3 | .2 | .1 | .0 |
|-----------------|-------------------------------|----|----|----|----|----|----|----|
| RESET Value     | 0                             | 0  | 0  | 0  | 0  | 0  | 0  | 0  |
| Read/Write      | RW                            | RW | RW | RW | RW | RW | RW | RW |
| Addressing Mode | Register addressing mode only |    |    |    |    |    |    |    |

**.7–.5**

##### Timer D0 Clock Selection Bits

|   |   |   |                                      |
|---|---|---|--------------------------------------|
| 0 | 0 | 0 | fxx/1024                             |
| 0 | 0 | 1 | fxx/256                              |
| 0 | 1 | 0 | fxx/64                               |
| 0 | 1 | 1 | fxx/8                                |
| 1 | 0 | 0 | fxx/1                                |
| 1 | 0 | 1 | External clock (TD0CLK) falling edge |
| 1 | 1 | 0 | External clock (TD0CLK) rising edge  |
| 1 | 1 | 1 | Counter stop                         |

**.4–.3**

##### Timer D0 Operating Mode Selection Bits

|   |   |                                                                        |
|---|---|------------------------------------------------------------------------|
| 0 | 0 | Interval mode (TD0OUT)                                                 |
| 0 | 1 | Capture mode (Capture on rising edge, counter running, OVF can occur)  |
| 1 | 0 | Capture mode (Capture on falling edge, counter running, OVF can occur) |
| 1 | 1 | PWM mode (OVF and match interrupt can occur)                           |

**.2**

##### Timer D0 Counter Clear Bit

|   |                                         |
|---|-----------------------------------------|
| 0 | No effect                               |
| 1 | Clear the timer D0 counter (when write) |

**.1**

##### Timer D0 Match/Capture Interrupt Enable Bit

|   |                   |
|---|-------------------|
| 0 | Disable interrupt |
| 1 | Enable interrupt  |

**.0**

##### Timer D0 Overflow Interrupt Enable Bit

|   |                            |
|---|----------------------------|
| 0 | Disable overflow interrupt |
| 1 | Enable overflow interrupt  |

**NOTE:** The TD0CON.2 value is automatically cleared to "0" after being cleared counter.

#### 4.1.68 TD1CON: Timer D1 Control Register (FBH, Set 1, Bank 1)

| Bit Identifier  | .7                            | .6 | .5 | .4 | .3 | .2 | .1 | .0 |
|-----------------|-------------------------------|----|----|----|----|----|----|----|
| RESET Value     | 0                             | 0  | 0  | 0  | 0  | 0  | 0  | 0  |
| Read/Write      | RW                            | RW | RW | RW | RW | RW | RW | RW |
| Addressing Mode | Register addressing mode only |    |    |    |    |    |    |    |

.7–.5

##### Timer D1 Clock Selection Bits

|   |   |   |                                      |
|---|---|---|--------------------------------------|
| 0 | 0 | 0 | fxx/1024                             |
| 0 | 0 | 1 | fxx/256                              |
| 0 | 1 | 0 | fxx/64                               |
| 0 | 1 | 1 | fxx/8                                |
| 1 | 0 | 0 | fxx/1                                |
| 1 | 0 | 1 | External clock (TD1CLK) falling edge |
| 1 | 1 | 0 | External clock (TD1CLK) rising edge  |
| 1 | 1 | 1 | Counter stop                         |

.4–.3

##### Timer D1 Operating Mode Selection Bits

|   |   |                                                                        |
|---|---|------------------------------------------------------------------------|
| 0 | 0 | Interval mode (TD1OUT)                                                 |
| 0 | 1 | Capture mode (Capture on rising edge, counter running, OVF can occur)  |
| 1 | 0 | Capture mode (Capture on falling edge, counter running, OVF can occur) |
| 1 | 1 | PWM mode (OVF and match interrupt can occur)                           |

.2

##### Timer D1 Counter Clear Bit

|   |                                         |
|---|-----------------------------------------|
| 0 | No effect                               |
| 1 | Clear the timer D1 counter (when write) |

.1

##### Timer D1 Match/Capture Interrupt Enable Bit

|   |                   |
|---|-------------------|
| 0 | Disable interrupt |
| 1 | Enable interrupt  |

.0

##### Timer D1 Overflow Interrupt Enable Bit

|   |                            |
|---|----------------------------|
| 0 | Disable overflow interrupt |
| 1 | Enable overflow interrupt  |

**NOTE:** The TD1CON.2 value is automatically cleared to "0" after being cleared counter.

#### 4.1.69 UART0CONH: UART 0 Control Register (High Byte) (14H, Page 8)

| Bit Identifier  | .7                            | .6 | .5 | .4 | .3 | .2 | .1 | .0 |
|-----------------|-------------------------------|----|----|----|----|----|----|----|
| RESET Value     | 0                             | 0  | 0  | 0  | 0  | 0  | 0  | 0  |
| Read/Write      | RW                            | RW | RW | RW | RW | RW | RW | RW |
| Addressing Mode | Register addressing mode only |    |    |    |    |    |    |    |

.7–.6

##### UART 0 Mode Selection Bits

|   |   |                                                         |
|---|---|---------------------------------------------------------|
| 0 | 0 | Mode 0: shift register ( $fU/(16 \times (BRDATA0+1))$ ) |
| 0 | 1 | Mode 1: 8-bit UART ( $fU/(16 \times (BRDATA0+1))$ )     |
| 1 | 0 | Mode 2: 9-bit UART ( $fU/16$ )                          |
| 1 | 1 | Mode 3: 9-bit UART ( $fU/(16 \times (BRDATA0+1))$ )     |

.5

##### Multiprocessor Communication Enable Bit (for modes 2 and 3 only)

|   |         |
|---|---------|
| 0 | Disable |
| 1 | Enable  |

.4

##### Serial Data Receive Enable Bit

|   |         |
|---|---------|
| 0 | Disable |
| 1 | Enable  |

.3

##### TB8 (Only when UART0CONL.7 = 0)

Location of the 9<sup>th</sup> data bit to be transmitted in UART 0 mode 2 or 3 ("0" or "1")

**NOTE:** If the UART0CONL.7 = 1, this bit is "don't care".

.2

##### RB8 (Only when UART0CONL.7 = 0)

Location of the 9<sup>th</sup> data bit that was received in UART 0 mode 2 or 3 ("0" or "1")

**NOTE:** If the UART0CONL.7 = 1, this bit is "don't care".

.1

##### Uart 0 Receive Interrupt Enable Bit

|   |                      |
|---|----------------------|
| 0 | Disable Rx interrupt |
| 1 | Enable Rx interrupt  |

.0

##### Uart 0 Receive Interrupt Pending Bit

|   |                                                                |
|---|----------------------------------------------------------------|
| 0 | No interrupt pending(when read), Clear pending bit(when write) |
| 1 | Interrupt is pending(when read)                                |

**NOTE:**

1. In mode 2 and 3, if the MCE bit is set to "1" then the receive interrupt will not be activated if the received 9<sup>th</sup> data bit "0". In mode 1, if MCE = "1" the receive interrupt will not be activated if a valid stop bit was not received. In mode 0, the MCE bit should be "0".
2. The descriptions for 8-bit and 9-bit UART Mode do not include start and stop bits for serial data receive and transmit.

#### 4.1.70 UART0CONL: UART 0 Control Register (Low Byte) (15H, Page 8)

| Bit Identifier  | .7                            | .6 | .5 | .4 | .3 | .2 | .1 | .0 |
|-----------------|-------------------------------|----|----|----|----|----|----|----|
| RESET Value     | 0                             | 0  | 0  | 0  | 0  | 0  | 0  | 0  |
| Read/Write      | RW                            | RW | RW | RW | RW | RW | RW | RW |
| Addressing Mode | Register addressing mode only |    |    |    |    |    |    |    |

##### .7 **UART 0 Transmit Parity-Bit Autogeneration Enable Bit (for modes 2 and 3 only)**

|   |                                   |
|---|-----------------------------------|
| 0 | Disable parity-bit autogeneration |
| 1 | Enable parity-bit autogeneration  |

##### .6 **UART 0 Transmit Parity-Bit Selection Bit (for modes 2 and 3 only)**

|   |                 |
|---|-----------------|
| 0 | Even parity-bit |
| 1 | Odd parity-bit  |

**NOTE:** If the UART0CONL.7 = 0, this bit is "don't care".

##### .5 **UART 0 Receive Parity-Bit Selection Bit (for modes 2 and 3 only)**

|   |                       |
|---|-----------------------|
| 0 | Even parity-bit check |
| 1 | Odd parity-bit check  |

**NOTE:** If the UART0CONL.7 = 0, this bit is "don't care".

##### .4 **UART 0 Receive Parity-Bit Error Status Bit (for modes 2 and 3 only)**

|   |                     |
|---|---------------------|
| 0 | No parity-bit error |
| 1 | Parity-bit error    |

**NOTE:** If the UART0CONL.7 = 0, this bit is "don't care".

##### .3–.2 **UART 0 Clock Selection Bits**

|   |   |       |
|---|---|-------|
| 0 | 0 | fxx/8 |
| 0 | 1 | fxx/4 |
| 1 | 0 | fxx/2 |
| 1 | 1 | fxx/1 |

##### .1 **UART 0 Transmit Interrupt Enable Bit**

|   |                      |
|---|----------------------|
| 0 | Disable Tx interrupt |
| 1 | Enable Tx interrupt  |

##### .0 **UART 0 Transmit Interrupt Pending Bit**

|   |                                                                |
|---|----------------------------------------------------------------|
| 0 | No interrupt pending(when read), Clear pending bit(when write) |
| 1 | Interrupt is pending(when read)                                |



#### 4.1.71 UART1CONH: UART 1 Control Register (High Byte) (18H, Page 8)

| Bit Identifier  | .7                            | .6 | .5 | .4 | .3 | .2 | .1 | .0 |
|-----------------|-------------------------------|----|----|----|----|----|----|----|
| RESET Value     | 0                             | 0  | 0  | 0  | 0  | 0  | 0  | 0  |
| Read/Write      | RW                            | RW | RW | RW | RW | RW | RW | RW |
| Addressing Mode | Register addressing mode only |    |    |    |    |    |    |    |

.7–.6

##### UART 1 Mode Selection Bits

|   |   |                                                         |
|---|---|---------------------------------------------------------|
| 0 | 0 | Mode 0: shift register ( $fU/(16 \times (BRDATA1+1))$ ) |
| 0 | 1 | Mode 1: 8-bit UART ( $fU/(16 \times (BRDATA1+1))$ )     |
| 1 | 0 | Mode 2: 9-bit UART ( $fU/16$ )                          |
| 1 | 1 | Mode 3: 9-bit UART ( $fU/(16 \times (BRDATA1+1))$ )     |

.5

##### Multiprocessor Communication Enable Bit (for modes 2 and 3 only)

|   |         |
|---|---------|
| 0 | Disable |
| 1 | Enable  |

.4

##### Serial Data Receive Enable Bit

|   |         |
|---|---------|
| 0 | Disable |
| 1 | Enable  |

.3

##### TB8 (Only when UART1CONL.7 = 0)

Location of the 9<sup>th</sup> data bit to be transmitted in UART 1 mode 2 or 3 ("0" or "1")

**NOTE:** If the UART1CONL.7 = 1, this bit is "don't care".

.2

##### RB8 (Only when UART1CONL.7 = 0)

Location of the 9<sup>th</sup> data bit that was received in UART 1 mode 2 or 3 ("0" or "1")

**NOTE:** If the UART1CONL.7 = 1, this bit is "don't care".

.1

##### Uart 1 Receive Interrupt Enable Bit

|   |                      |
|---|----------------------|
| 0 | Disable Rx interrupt |
| 1 | Enable Rx interrupt  |

.0

##### Uart 1 Receive Interrupt Pending Bit

|   |                                                                |
|---|----------------------------------------------------------------|
| 0 | No interrupt pending(when read), Clear pending bit(when write) |
| 1 | Interrupt is pending(when read)                                |

**NOTE:**

1. In mode 2 and 3, if the MCE bit is set to "1" then the receive interrupt will not be activated if the received 9<sup>th</sup> data bit "0". In mode 1, if MCE = "1" the receive interrupt will not be activated if a valid stop bit was not received. In mode 0, the MCE bit should be "0".
2. The descriptions for 8-bit and 9-bit UART Mode do not include start and stop bits for serial data receive and transmit.

#### 4.1.72 UART1CONL: UART 1 Control Register (Low Byte) (19H, Page 8)

| Bit Identifier  | .7                            | .6 | .5 | .4 | .3 | .2 | .1 | .0 |
|-----------------|-------------------------------|----|----|----|----|----|----|----|
| RESET Value     | 0                             | 0  | 0  | 0  | 0  | 0  | 0  | 0  |
| Read/Write      | RW                            | RW | RW | RW | RW | RW | RW | RW |
| Addressing Mode | Register addressing mode only |    |    |    |    |    |    |    |

##### .7 **UART 1 Transmit Parity-Bit Autogeneration Enable Bit (for modes 2 and 3 only)**

|   |                                   |
|---|-----------------------------------|
| 0 | Disable parity-bit autogeneration |
| 1 | Enable parity-bit autogeneration  |

##### .6 **UART 1 Transmit Parity-Bit Selection Bit (for modes 2 and 3 only)**

|   |                 |
|---|-----------------|
| 0 | Even parity-bit |
| 1 | Odd parity-bit  |

**NOTE:** If the UART1CONL.7 = 0, this bit is "don't care".

##### .5 **UART 1 Receive Parity-Bit Selection Bit (for modes 2 and 3 only)**

|   |                       |
|---|-----------------------|
| 0 | Even parity-bit check |
| 1 | Odd parity-bit check  |

**NOTE:** If the UART1CONL.7 = 0, this bit is "don't care".

##### .4 **UART 1 Receive Parity-Bit Error Status Bit (for modes 2 and 3 only)**

|   |                     |
|---|---------------------|
| 0 | No parity-bit error |
| 1 | Parity-bit error    |

**NOTE:** If the UART1CONL.7 = 0, this bit is "don't care".

##### .3–.2 **UART 1 Clock Selection Bits**

|   |   |       |
|---|---|-------|
| 0 | 0 | fxx/8 |
| 0 | 1 | fxx/4 |
| 1 | 0 | fxx/2 |
| 1 | 1 | fxx/1 |

##### .1 **UART 1 Transmit Interrupt Enable Bit**

|   |                      |
|---|----------------------|
| 0 | Disable Tx interrupt |
| 1 | Enable Tx interrupt  |

##### .0 **UART 1 Transmit Interrupt Pending Bit**

|   |                                                                |
|---|----------------------------------------------------------------|
| 0 | No interrupt pending(when read), Clear pending bit(when write) |
| 1 | Interrupt is pending(when read)                                |

#### 4.1.73 WTCN: Watch Timer Control Register (E6H, Set 1, Bank 0)

| Bit Identifier  | .7                            | .6 | .5 | .4 | .3 | .2 | .1 | .0 |
|-----------------|-------------------------------|----|----|----|----|----|----|----|
| RESET Value     | 0                             | 0  | 0  | 0  | 0  | 0  | 0  | 0  |
| Read/Write      | RW                            | RW | RW | RW | RW | RW | RW | RW |
| Addressing Mode | Register addressing mode only |    |    |    |    |    |    |    |

##### .7 Watch Timer Clock Selection Bit

|   |                                              |
|---|----------------------------------------------|
| 0 | Main system clock divided by $2^7$ (fxx/128) |
| 1 | Sub system clock (fxt)                       |

##### .6 Watch Timer Interrupt Enable Bit

|   |                               |
|---|-------------------------------|
| 0 | Disable watch timer interrupt |
| 1 | Enable watch timer interrupt  |

##### .5–.4 Buzzer Signal Selection Bits

|   |   |         |
|---|---|---------|
| 0 | 0 | 0.5 kHz |
| 0 | 1 | 1 kHz   |
| 1 | 0 | 2 kHz   |
| 1 | 1 | 4 kHz   |

##### .3–.2 Watch Timer Speed Selection Bits

|   |   |                                      |
|---|---|--------------------------------------|
| 0 | 0 | Set watch timer interrupt to 0.5s    |
| 0 | 1 | Set watch timer interrupt to 0.25s   |
| 1 | 0 | Set watch timer interrupt to 0.125s  |
| 1 | 1 | Set watch timer interrupt to 1.995ms |

##### .1 Watch Timer Enable Bit

|   |                                                        |
|---|--------------------------------------------------------|
| 0 | Disable watch timer; Clear frequency dividing circuits |
| 1 | Enable watch timer                                     |

##### .0 Watch Timer Interrupt Pending Bit

|   |                                                                  |
|---|------------------------------------------------------------------|
| 0 | No interrupt pending (when read), clear pending bit (when write) |
| 1 | Interrupt is pending (when read)                                 |

**NOTE:** Watch timer clock frequency (fw) is assumed to be 32.768 kHz.

# 5

## Interrupt Structure

### 5.1 Overview

The S3C8-series interrupt structure has three basic components: levels, vectors, and sources. The SAM8 CPU recognizes up to eight interrupt levels and supports up to 128 interrupt vectors. When a specific interrupt level has more than one vector address, the vector priorities are established in hardware. A vector address can be assigned to one or more sources.

#### 5.1.1 Levels

Interrupt levels are the main unit for interrupt priority assignment and recognition. All peripherals and I/O blocks can issue interrupt requests. In other words, peripheral and I/O operations are interrupt-driven. There are eight possible interrupt levels: IRQ0–IRQ7, also called level 0–level 7. Each interrupt level directly corresponds to an interrupt request number (IRQn). The total number of interrupt levels used in the interrupt structure varies from device to device. The S3F8S7B interrupt structure recognizes eight interrupt levels.

The interrupt level numbers 0 through 7 do not necessarily indicate the relative priority of the levels. They are just identifiers for the interrupt levels that are recognized by the CPU. The relative priority of different interrupt levels is determined by settings in the interrupt priority register, IPR. Interrupt group and subgroup logic controlled by IPR settings lets you define more complex priority relationships between different levels.

#### 5.1.2 Vectors

Each interrupt level can have one or more interrupt vectors, or it may have no vector address assigned at all. The maximum number of vectors that can be supported for a given level is 128 (The actual number of vectors used for S3C8-series devices is always much smaller). If an interrupt level has more than one vector address, the vector priorities are set in hardware. S3F8S7B uses thirty-one vectors.

#### 5.1.3 Sources

A source is any peripheral that generates an interrupt. A source can be an external pin or a counter overflow. Each vector can have several interrupt sources. In the S3F8S7B interrupt structure, there are thirty-one possible interrupt sources.

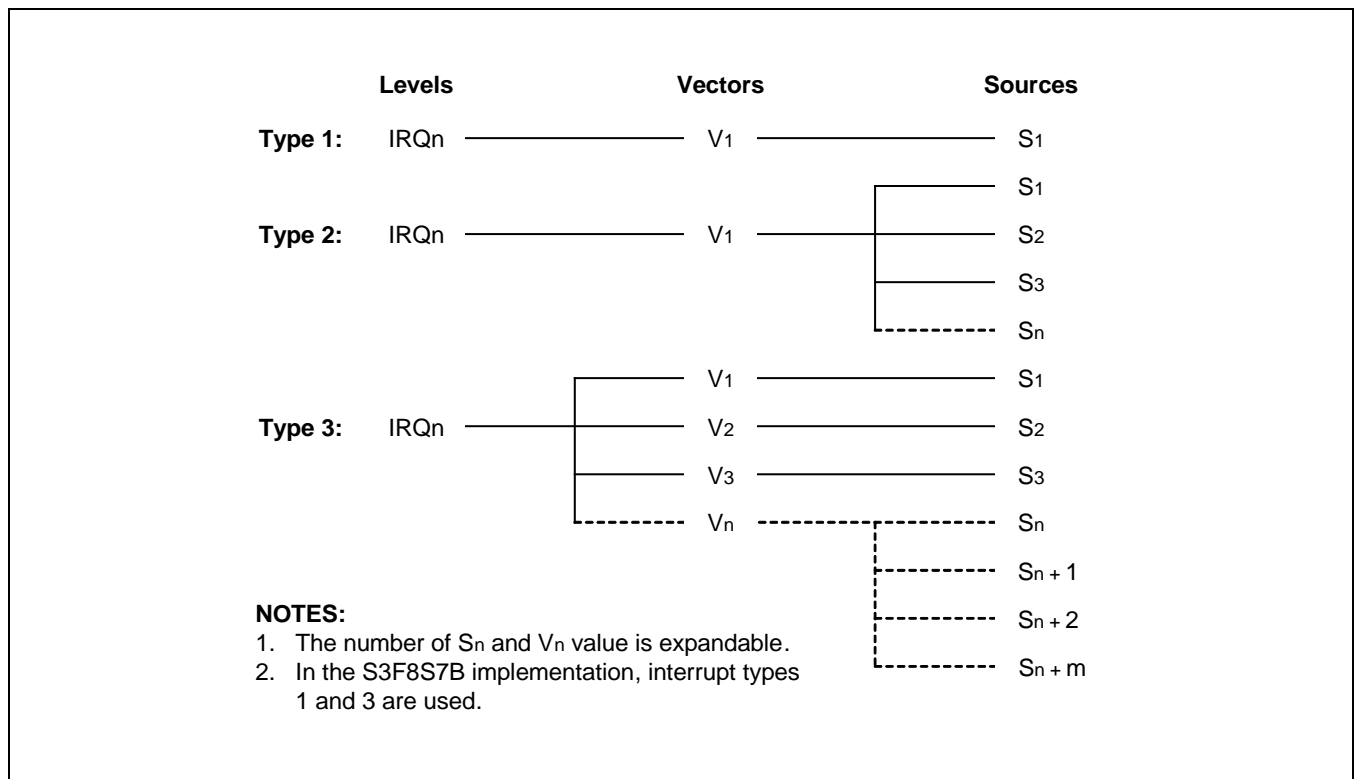
When a service routine starts, the respective pending bit should be either cleared automatically by hardware or cleared "manually" by program software. The characteristics of the source's pending mechanism determine which method would be used to clear its respective pending bit.

## 5.2 Interrupt Types

The three components of the S3C8 interrupt structure described before—levels, vectors, and sources—are combined to determine the interrupt structure of an individual device and to make full use of its available interrupt logic. There are three possible combinations of interrupt structure components, called interrupt types 1, 2, and 3. The types differ in the number of vectors and interrupt sources assigned to each level (see [Figure 5-1](#)):

- Type 1: One level (IRQn) + one vector ( $V_1$ ) + one source ( $S_1$ )
- Type 2: One level (IRQn) + one vector ( $V_1$ ) + multiple sources ( $S_1 - S_n$ )
- Type 3: One level (IRQn) + multiple vectors ( $V_1 - V_n$ ) + multiple sources ( $S_1 - S_n, S_{n+1} - S_{n+m}$ )

In the S3F8S7B microcontroller, two interrupt types are implemented.



**Figure 5-1 S3C8-Series Interrupt Types**

### 5.3 S3F8S7B Interrupt Structure

The S3F8S7B microcontroller supports thirty one interrupt sources. All thirty one of the interrupt sources have a corresponding interrupt vector address. Eight interrupt levels are recognized by the CPU in this device-specific interrupt structure, as shown in [Figure 5-2](#).

When multiple interrupt levels are active, the interrupt priority register (IPR) determines the order in which contending interrupts are to be serviced. If multiple interrupts occur within the same interrupt level, the interrupt with the lowest vector address is usually processed first (The relative priorities of multiple interrupts within a single level are fixed in hardware).

When the CPU grants an interrupt request, interrupt processing starts. All other interrupts are disabled and the program counter value and status flags are pushed to stack. The starting address of the service routine is fetched from the appropriate vector address (plus the next 8-bit value to concatenate the full 16-bit address) and the service routine is executed.

| Levels | Vectors | Sources                 | Reset/Clear |
|--------|---------|-------------------------|-------------|
| nRESET | 100H    | Basic Timer Overflow    | H/W         |
| IRQ0   | CEH     | Timer A Match/Capture   | S/W         |
|        | D0H     | Timer A Overflow        | H/W, S/W    |
| IRQ1   | D2H     | Timer B Match           | H/W         |
| IRQ2   | D4H     | Timer C0 Match/Overflow | H/W, S/W    |
|        | D6H     | Timer C1 Match/Overflow | H/W, S/W    |
| IRQ3   | D8H     | Timer D0 Match/Capture  | S/W         |
|        | DAH     | Timer D0 Overflow       | H/W, S/W    |
|        | DCH     | Timer D1 Match/Capture  | S/W         |
|        | DEH     | Timer D1 Overflow       | H/W, S/W    |
| IRQ4   | E4H     | SIO Interrupt           | S/W         |
|        | E6H     | Watch Timer Overflow    | S/W         |
| IRQ5   | E8H     | UART 0 Data Transmit    | S/W         |
|        | EAH     | UART 0 Data Receive     | S/W         |
|        | ECH     | UART 1 Data Transmit    | S/W         |
|        | EEH     | UART 1 Data Receive     | S/W         |
| IRQ6   | F0H     | P2.0 External Interrupt | S/W         |
|        | F2H     | P2.1 External Interrupt | S/W         |
|        | F4H     | P2.2 External Interrupt | S/W         |
|        | F6H     | P2.3 External Interrupt | S/W         |
|        | F8H     | P2.4 External Interrupt | S/W         |
|        | FAH     | P2.5 External Interrupt | S/W         |
|        | FCH     | P2.6 External Interrupt | S/W         |
|        | FEH     | P2.7 External Interrupt | S/W         |
| IRQ7   | B0H     | P4.0 External Interrupt | S/W         |
|        | B2H     | P4.1 External Interrupt | S/W         |
|        | B4H     | P4.2 External Interrupt | S/W         |
|        | B6H     | P4.3 External Interrupt | S/W         |
|        | B8H     | P4.4 External Interrupt | S/W         |
|        | BAH     | P4.5 External Interrupt | S/W         |
|        | BCH     | P4.6 External Interrupt | S/W         |
|        | BEH     | P4.7 External Interrupt | S/W         |

**NOTES:**

1. Within a given interrupt level, the low vector address has high priority.  
For example, CEH has higher priority than D0H within the level IRQ0 the priorities within each level are set at the factory.
2. External interrupts are triggered by a rising or falling edge, depending on the corresponding control register setting.

**Figure 5-2 S3F8S7B Interrupt Structure**



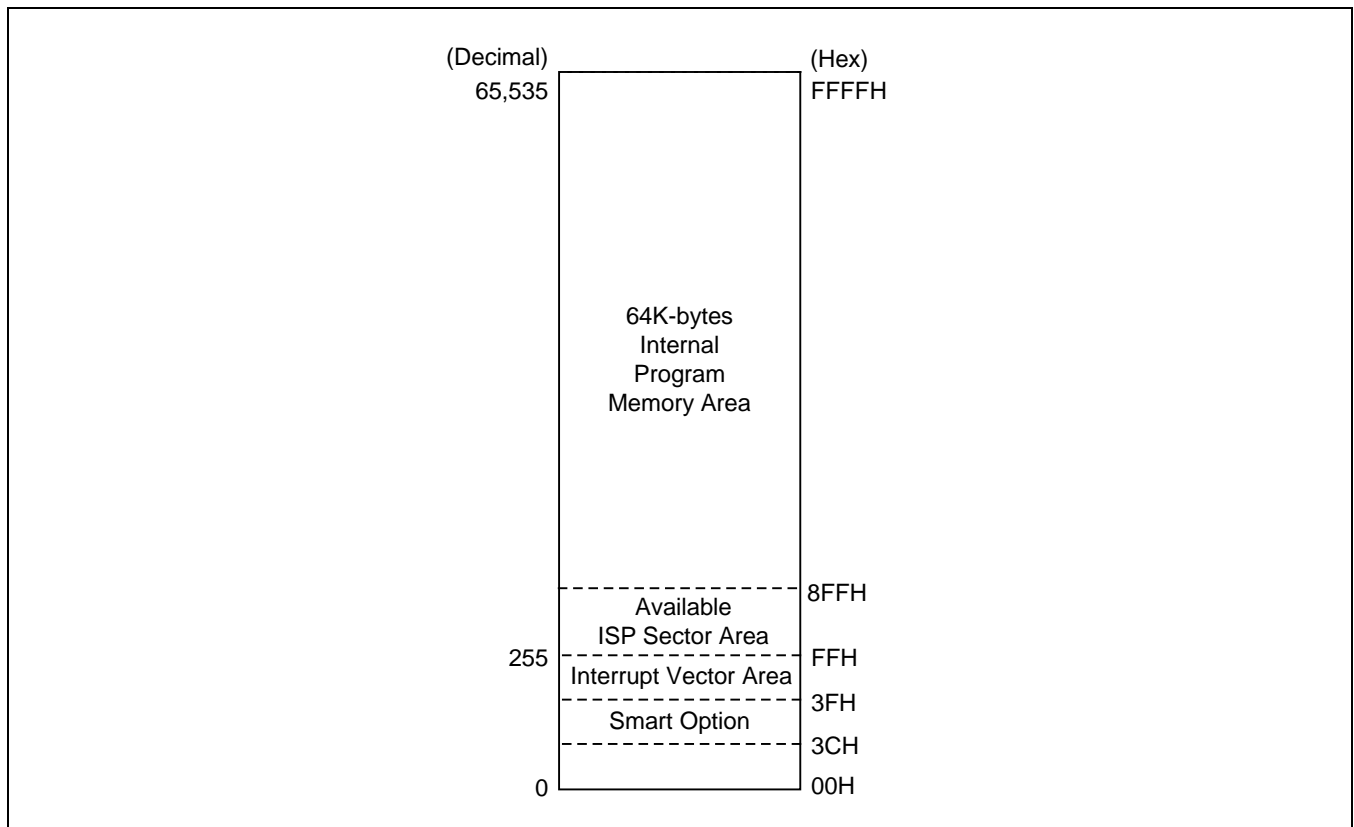
## 5.4 Interrupt Vector Addresses

All interrupt vector addresses for the S3F8S7B interrupt structure are stored in the vector address area of the internal 64KB ROM, 0H–FFFFH. (Refer to [Figure 5-3](#)).

You can allocate unused locations in the vector address area as normal program memory. If you do so, please be careful not to overwrite any of the stored vector addresses ([Table 5-1](#) lists all vector addresses).

The program reset address in the ROM is 0100H.

The reset address of ROM can be changed by Smart Option in the S3F8S7B (full-Flash device). Refer to the Chapter 22. Embedded Flash Memory Interface for more detailed contents.



**Figure 5-3 ROM Vector Address Area**

Table 5-1 Interrupt Vectors

| Vector Address |           | Interrupt Source        | Request         |                   | Reset/Clear |     |
|----------------|-----------|-------------------------|-----------------|-------------------|-------------|-----|
| Decimal Value  | Hex Value |                         | Interrupt Level | Priority in Level | H/W         | S/W |
| 256            | 100H      | Basic timer overflow    | Reset           | –                 | √           | –   |
| 206            | CEH       | Timer A match/capture   | IRQ0            | 0                 | –           | √   |
| 208            | D0H       | Timer A overflow        |                 | 1                 | √           | √   |
| 210            | D2H       | Timer B match           | IRQ1            | –                 | √           | –   |
| 212            | D4H       | Timer C0 match/overflow | IRQ2            | 0                 | √           | √   |
| 214            | D6H       | Timer C1 match/overflow |                 | 1                 | √           | √   |
| 216            | D8H       | Timer D0 match/capture  | IRQ3            | 0                 | –           | √   |
| 218            | DAH       | Timer D0 overflow       |                 | 1                 | √           | √   |
| 220            | DCH       | Timer D1 match/capture  |                 | 2                 | –           | √   |
| 222            | DEH       | Timer D1 overflow       |                 | 3                 | √           | √   |
| 228            | E4H       | SIO interrupt           | IRQ4            | 0                 | –           | √   |
| 230            | E6H       | Watch timer overflow    |                 | 1                 | –           | √   |
| 232            | E8H       | UART 0 data transmit    | IRQ5            | 0                 | –           | √   |
| 234            | EAH       | UART 0 data receive     |                 | 1                 | –           | √   |
| 236            | ECH       | UART 1 data transmit    |                 | 2                 | –           | √   |
| 238            | EEH       | UART 1 data receive     |                 | 3                 | –           | √   |
| 240            | F0H       | P2.0 external interrupt | IRQ6            | 0                 | –           | √   |
| 242            | F2H       | P2.1 external interrupt |                 | 1                 | –           | √   |
| 244            | F4H       | P2.2 external interrupt |                 | 2                 | –           | √   |
| 246            | F6H       | P2.3 external interrupt |                 | 3                 | –           | √   |
| 248            | F8H       | P2.4 external interrupt |                 | 4                 | –           | √   |
| 250            | FAH       | P2.5 external interrupt |                 | 5                 | –           | √   |
| 252            | FCH       | P2.6 external interrupt |                 | 6                 | –           | √   |
| 254            | FEH       | P2.7 external interrupt |                 | 7                 | –           | √   |
| 176            | B0H       | P4.0 external interrupt | IRQ7            | 0                 | –           | √   |
| 178            | B2H       | P4.1 external interrupt |                 | 1                 | –           | √   |
| 180            | B4H       | P4.2 external interrupt |                 | 2                 | –           | √   |
| 182            | B6H       | P4.3 external interrupt |                 | 3                 | –           | √   |
| 184            | B8H       | P4.4 external interrupt |                 | 4                 | –           | √   |
| 186            | BAH       | P4.5 external interrupt |                 | 5                 | –           | √   |
| 188            | BCH       | P4.6 external interrupt |                 | 6                 | –           | √   |
| 190            | BEH       | P4.7 external interrupt |                 | 7                 | –           | √   |

**NOTE:**

1. Interrupt priorities are identified in inverse order: "0" is the highest priority, "1" is the next highest, and so on.
2. If two or more interrupts within the same level contend, the interrupt with the lowest vector address usually has priority over one with a higher vector address. The priorities within a given level are fixed in hardware.

## 5.5 Enable/Disable Interrupt Instructions (EI, DI)

Executing the Enable Interrupts (EI) instruction globally enables the interrupt structure. All interrupts are then serviced as they occur according to the established priorities.

**NOTE:** The system initialization routine executed after a reset must always contain an EI instruction to globally enable the interrupt structure.

During the normal operation, you can execute the DI (Disable Interrupt) instruction at any time to globally disable interrupt processing. The EI and DI instructions change the value of bit 0 in the SYM register.

## 5.6 System-Level Interrupt Control Registers

In addition to the control registers for specific interrupt sources, four system-level registers control interrupt processing:

- The interrupt mask register, IMR, enables (un-masks) or disables (masks) interrupt levels.
- The interrupt priority register, IPR, controls the relative priorities of interrupt levels.
- The interrupt request register, IRQ, contains interrupt pending flags for each interrupt level (as opposed to each interrupt source).
- The system mode register, SYM, enables or disables global interrupt processing (SYM settings also enable fast interrupts and control the activity of external interface, if implemented).

**Table 5-2 Interrupt Control Register Overview**

| Control Register            | ID  | RW | Function Description                                                                                                                                                                                                                          |
|-----------------------------|-----|----|-----------------------------------------------------------------------------------------------------------------------------------------------------------------------------------------------------------------------------------------------|
| Interrupt mask register     | IMR | RW | Bit settings in the IMR register enable or disable interrupt processing for each of the eight interrupt levels: IRQ0–IRQ7.                                                                                                                    |
| Interrupt priority register | IPR | RW | Controls the relative processing priorities of the interrupt levels. The seven levels of S3F8S7B are organized into three groups: A, B, and C. Group A is IRQ0 and IRQ1, group B is IRQ2, IRQ3 and IRQ4, and group C is IRQ5, IRQ6, and IRQ7. |
| Interrupt request register  | IRQ | R  | This register contains a request pending bit for each interrupt level.                                                                                                                                                                        |
| System mode register        | SYM | RW | This register enables/disables fast interrupt processing, dynamic global interrupt processing, and external interface control (An external memory interface is implemented in the S3F8S7B microcontroller).                                   |

**NOTE:** Before IMR register is changed to any value, all interrupts must be disable. Using DI instruction is recommended.

## 5.7 Interrupt Processing Control Points

Interrupt processing can therefore be controlled in two ways: globally or by specific interrupt level and source. The system-level control points in the interrupt structure are:

- Global interrupt enable and disable (by EI and DI instructions or by direct manipulation of SYM.0 )
- Interrupt level enable/disable settings (IMR register)
- Interrupt level priority settings (IPR register)
- Interrupt source enable/disable settings in the corresponding peripheral control registers

**NOTE:** When writing an application program that handles interrupt processing, be sure to include the necessary register file address (register pointer) information.

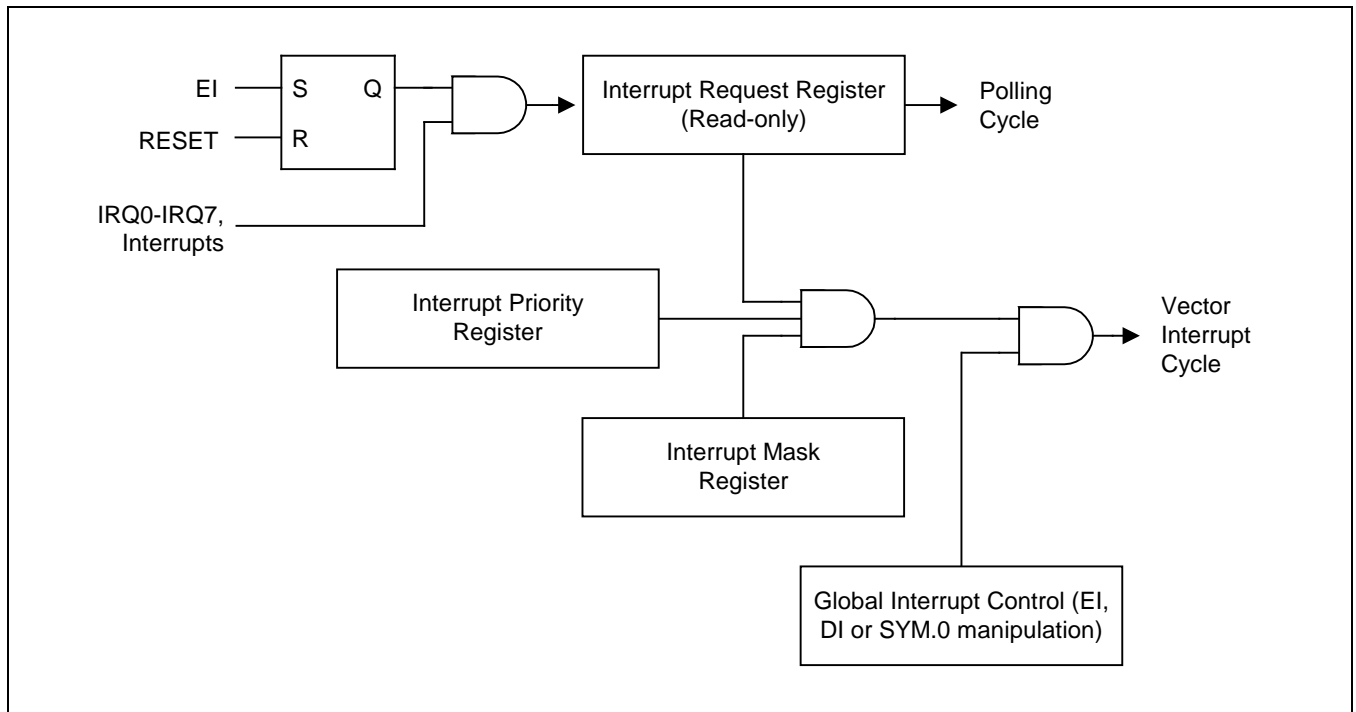


Figure 5-4 Interrupt Function Diagram

## 5.8 Peripheral Interrupt Control Registers

For each interrupt source there is one or more corresponding peripheral control registers that let you control the interrupt generated by the related peripheral (Refer to [Table 5-3](#)).

**Table 5-3 Interrupt Source Control and Data Registers**

| Interrupt Source                                                                                                                                                                                                     | Interrupt Level | Register(s)                                                                                                  | Location(s) in Set 1                                                                                                                               |
|----------------------------------------------------------------------------------------------------------------------------------------------------------------------------------------------------------------------|-----------------|--------------------------------------------------------------------------------------------------------------|----------------------------------------------------------------------------------------------------------------------------------------------------|
| Timer A match/capture<br>Timer A overflow                                                                                                                                                                            | IRQ0            | TACON<br>TACNT<br>TADATA                                                                                     | E2H, bank 0<br>E0H, bank 0<br>E1H, bank 0                                                                                                          |
| Timer B match                                                                                                                                                                                                        | IRQ1            | TBCON<br>TBDATAH<br>TBDATAL                                                                                  | E3H, bank 0<br>E4H, bank 0<br>E5H, bank 0                                                                                                          |
| Timer C0 match/overflow<br><br>Timer C1 match/overflow                                                                                                                                                               | IRQ2            | TC0CON<br>TC0CNT<br>TC0DATA<br>TC1CON<br>TC1CNT<br>TC1DATA                                                   | ECH, bank 0<br>EAH, bank 0<br>EBH, bank 0<br>EFH, bank 0<br>EDH, bank 0<br>EEH, bank 0                                                             |
| Timer D0 match/capture<br>Timer D0 overflow<br><br>Timer D1 match/capture<br>Timer D1 overflow                                                                                                                       | IRQ3            | TD0CON<br>TD0CNTH<br>TD0CNTL<br>TD0DATAH<br>TD0DATAL<br>TD1CON<br>TD1CNTH<br>TD1CNTL<br>TD1DATAH<br>TD1DATAL | FAH, bank 1<br>F6H, bank 1<br>F7H, bank 1<br>F8H, bank 1<br>F9H, bank 1<br>FBH, bank 1<br>FCH, bank 1<br>FDH, bank 1<br>FEH, bank 1<br>FFH, bank 1 |
| SIO interrupt<br><br>Watch timer overflow                                                                                                                                                                            | IRQ4            | SIOCON<br>SIODATA<br>SIOPS<br>WTCON                                                                          | E7H, bank 0<br>E8H, bank 0<br>E9H, bank 0<br>E6H, bank 0                                                                                           |
| UART 0 data transmit<br>UART 0 data receive<br><br>UART 1 data transmit<br>UART 1 data receive                                                                                                                       | IRQ5            | UART0CONH<br>UART0CONL<br>UDATA0<br>BRDATA0<br>UART1CONH<br>UART1CONL<br>UDATA1<br>BRDATA1                   | 14H, page 8<br>15H, page 8<br>16H, page 8<br>17H, page 8<br>18H, page 8<br>19H, page 8<br>1AH, page 8<br>1BH, page 8                               |
| P2.0 external interrupt<br>P2.1 external interrupt<br>P2.2 external interrupt<br>P2.3 external interrupt<br>P2.4 external interrupt<br>P2.5 external interrupt<br>P2.6 external interrupt<br>P2.7 external interrupt | IRQ6            | P2CONH<br>P2CONL<br>P2INTH<br>P2INTL<br>P2PND                                                                | E6H, bank 1<br>E7H, bank 1<br>E8H, bank 1<br>E9H, bank 1<br>EAH, bank 1                                                                            |

| Interrupt Source                                                                                                                                                                                                     | Interrupt Level | Register(s)                                   | Location(s) in Set 1                                                    |
|----------------------------------------------------------------------------------------------------------------------------------------------------------------------------------------------------------------------|-----------------|-----------------------------------------------|-------------------------------------------------------------------------|
| P4.0 external interrupt<br>P4.1 external interrupt<br>P4.2 external interrupt<br>P4.3 external interrupt<br>P4.4 external interrupt<br>P4.5 external interrupt<br>P4.6 external interrupt<br>P4.7 external interrupt | IRQ7            | P4CONH<br>P4CONL<br>P4INTH<br>P4INTL<br>P4PND | 0CH, page 8<br>0DH, page 8<br>0EH, page 8<br>0FH, page 8<br>10H, page 8 |

**NOTE:** If an interrupt is un-mask (Enable interrupt level) in the IMR register, the pending bit and enable bit of the interrupt should be written after a DI instruction is executed.

During the Port 2 and Port 4 state change, the unexpected external interrupts are occurred.

The unexpected external interrupts are occurred by port 2 and port 4 state change. Therefore before port 2 and port 4 states are changed to any value, you can execute the DI, EI instructions and pending bit clear.

The following steps must be taken to change:

1. Use DI instruction.
2. Change P2CONH/L, P2INTH/L and P4CONH/L, P4INTH/L
3. Clear Port 2 and Port 4 Interrupt Pending Register (P2PND/P4PND) to "00000000B"
4. Use EI instruction.

### Example 5-1 How to Prevent the Unexpected External Interrupts

#### Examples:

1. This example shows how to change from the normal port mode to the interrupt port mode.

```
SB1
LD      P2CONH,#10101010B      ; P2.7~.4 Alternative function (LCD signal)
LD      P2CONL,#10101010B      ; P2.3~.0 Alternative function (LCD signal)
•
•
•
DI                          ; for external interrupt setting mode
LD      P2CONH,#01010101B      ; P2.7~.4 Input mode with pull-up for interrupt
LD      P2CONL,# 01010101B      ; P2.3~.0 Input mode with pull-up for interrupt
LD      P2INTH,#01010101B      ; P2.7~.4 Enable interrupt falling edge
LD      P2INTL,# 01010101B      ; P2.3~.0 Enable interrupt falling edge
LD      P2PND,#00000000B      ; P2.7~.0 Interrupt pending bit clear
EI
•
•
```

2. This example shows how to change from the interrupt port mode to the normal port mode.

```
SB1
LD      P2CONH,# 01010101B      ; P2.7~.4 Input mode with pull-up for interrupt
LD      P2CONL,# 01010101B      ; P2.3~.0 Input mode with pull-up for interrupt
•
•
•
DI                          ; for normal port setting mode
LD      P2CONH,# 10101010B      ; P2.7~.4 Alternative function (LCD signal)
LD      P2CONL,# 10101010B      ; P2.3~.0 Alternative function (LCD signal)
LD      P2INTH,# 00000000B      ; P2.7~.4 Disable interrupt falling edge
LD      P2INTL,# 00000000B      ; P2.3~.0 Disable interrupt falling edge
LD      P2PND,# 00000000B      ; P2.7~.0 Interrupt pending bit clear
EI
•
•
```

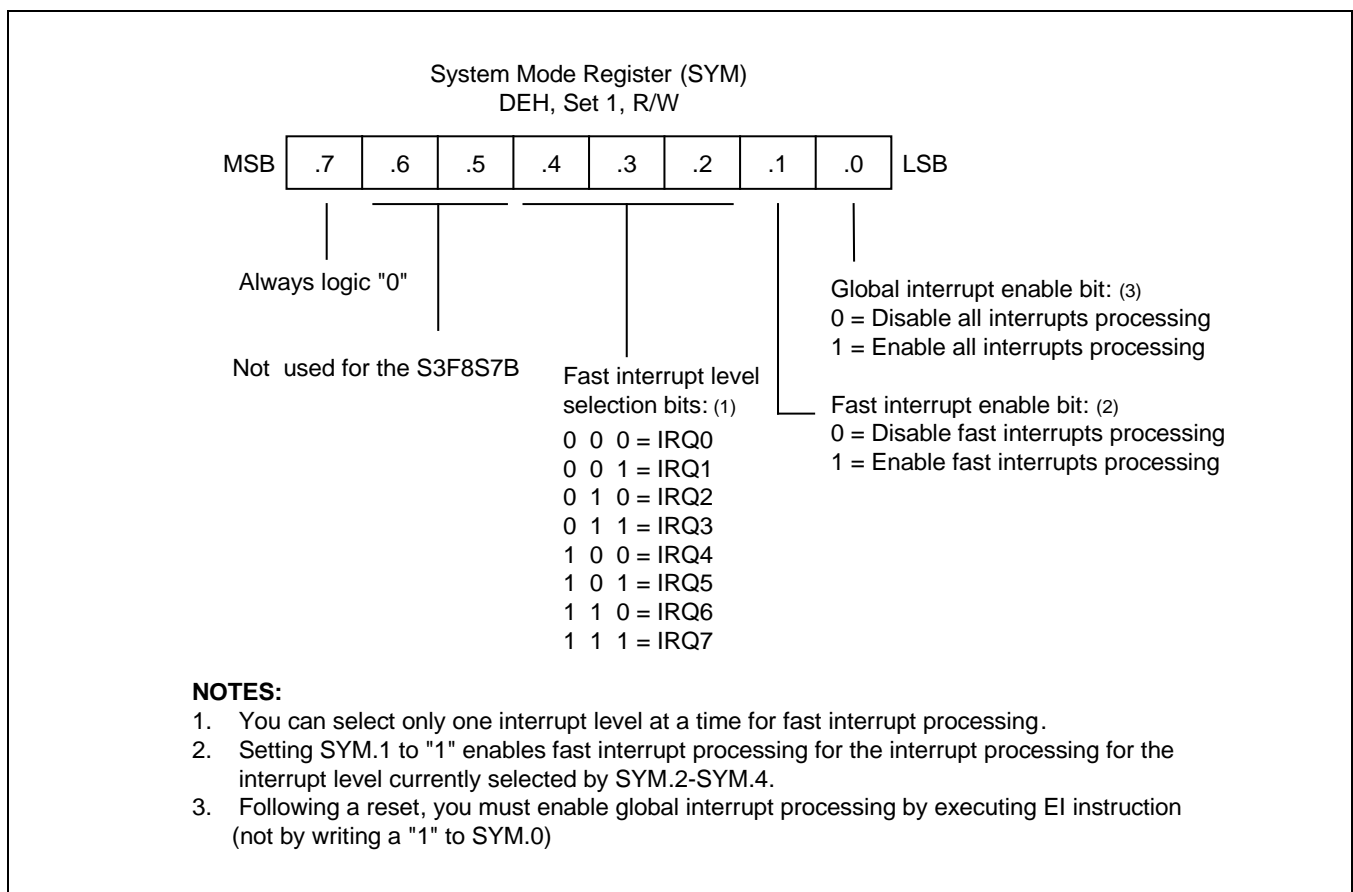


## 5.9 System Mode Register (SYM)

The system mode register, SYM (set 1, DEH), is used to globally enable and disable interrupt processing and to control fast interrupt processing (Refer to [Figure 5-5](#)).

A reset clears SYM.1, and SYM.0 to "0". The 3-bit value for fast interrupt level selection, SYM.4-SYM.2, is undetermined.

The instructions EI and DI enable and disable global interrupt processing, respectively, by modifying the bit 0 value of the SYM register. In order to enable interrupt processing an Enable Interrupt (EI) instruction must be included in the initialization routine, which follows a reset operation. Although you can manipulate SYM.0 directly to enable and disable interrupts during the normal operation, it is recommended to use the EI and DI instructions for this purpose.



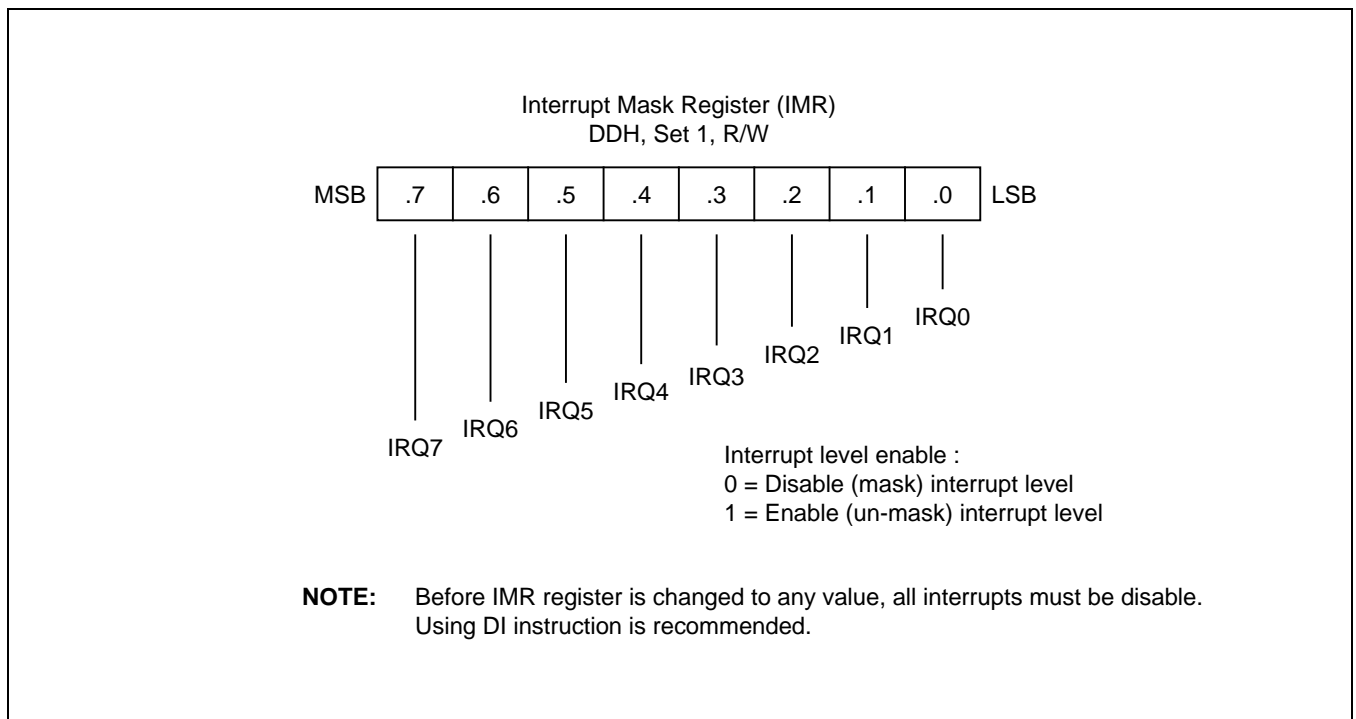
**Figure 5-5 System Mode Register (SYM)**

## 5.10 Interrupt Mask Register (IMR)

The interrupt mask register, IMR (set 1, DDH) is used to enable or disable interrupt processing for individual interrupt levels. After a reset, all IMR bit values are undetermined and must therefore be written to their required settings by the initialization routine.

Each IMR bit corresponds to a specific interrupt level: bit 1 to IRQ1, bit 2 to IRQ2, and so on. When the IMR bit of an interrupt level is cleared to "0", interrupt processing for that level is disabled (masked). When you set a level's IMR bit to "1", interrupt processing for the level is enabled (not masked).

The IMR register is mapped to register location DDH in set 1. Bit values can be read and written by instructions using the Register addressing mode.



**Figure 5-6 Interrupt Mask Register (IMR)**

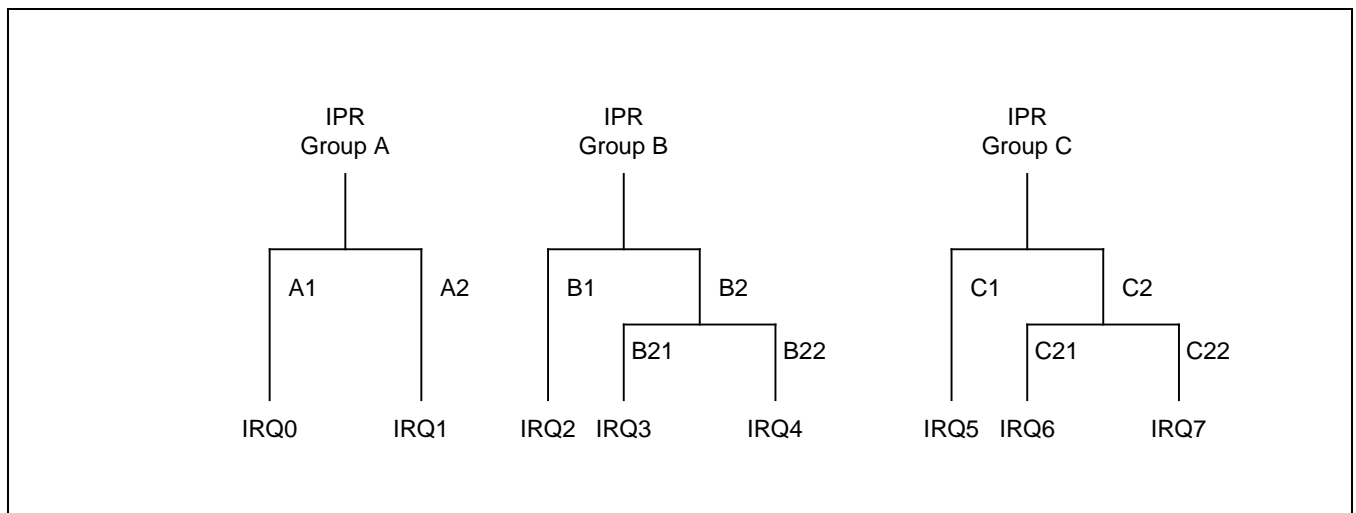
## 5.11 Interrupt Priority Register (IPR)

The interrupt priority register, IPR (set 1, bank 0, FFH), is used to set the relative priorities of the interrupt levels in the microcontroller's interrupt structure. After a reset, all IPR bit values are undetermined and must therefore be written to their required settings by the initialization routine.

When more than one interrupt sources are active, the source with the highest priority level is serviced first. If two sources belong to the same interrupt level, the source with the lower vector address usually has the priority (This priority is fixed in hardware).

To support programming of the relative interrupt level priorities, they are organized into groups and subgroups by the interrupt logic. Please note that these groups (and subgroups) are used only by IPR logic for the IPR register priority definitions (Refer to [Figure 5-7](#)):

- Group A    IRQ0, IRQ1
- Group B    IRQ2, IRQ3, IRQ4
- Group C    IRQ5, IRQ6, IRQ7

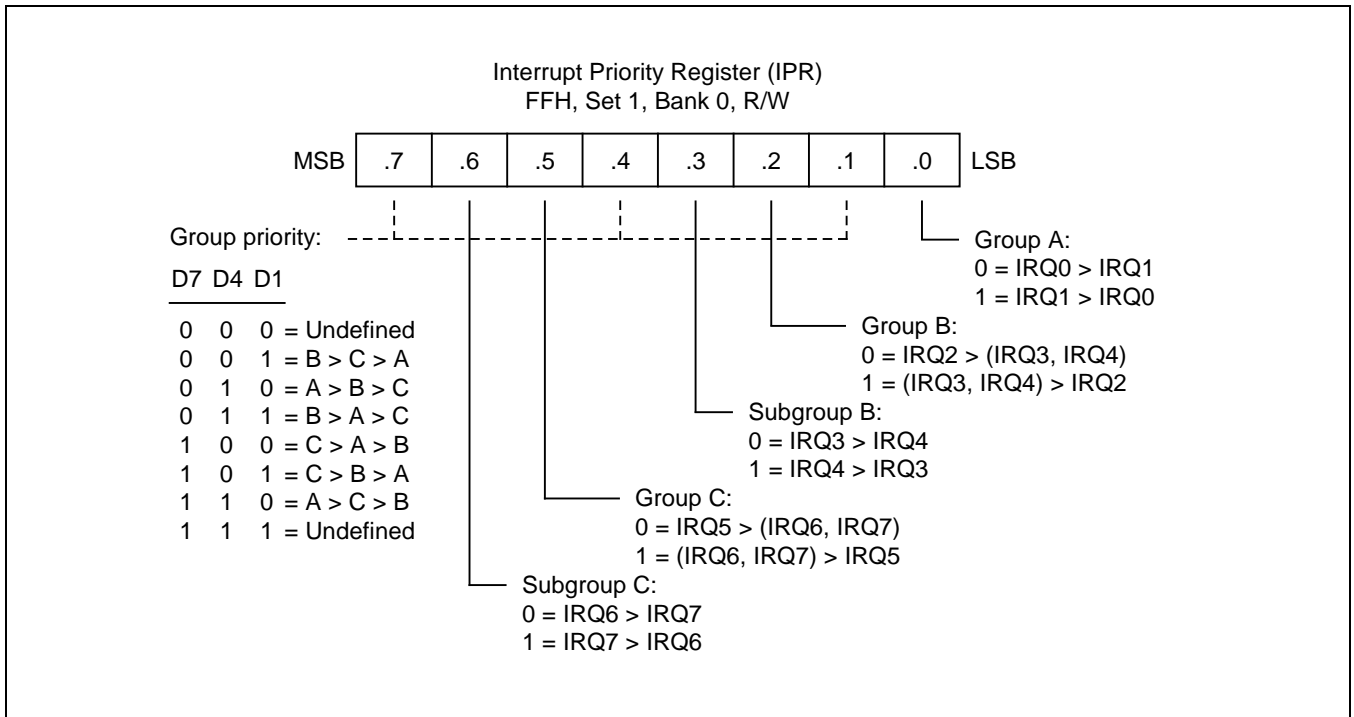


**Figure 5-7    Interrupt Request Priority Groups**

As you can refer to [Figure 5-8](#), IPR.7, IPR.4, and IPR.1 control the relative priority of interrupt groups A, B, and C. For example, the setting "001B" for these bits would select the group relationship B > C > A. The setting "101B" would select the relationship C > B > A.

The functions of the other IPR bit settings are as follows:

- IPR.5 controls the relative priorities of group C interrupts.
- Interrupt group C includes a subgroup that has an additional priority relationship among the interrupt levels 5, 6, and 7. IPR.6 defines the subgroup C relationship. IPR.5 controls the interrupt group C.
- IPR.0 controls the relative priority setting of IRQ0 and IRQ1 interrupts.



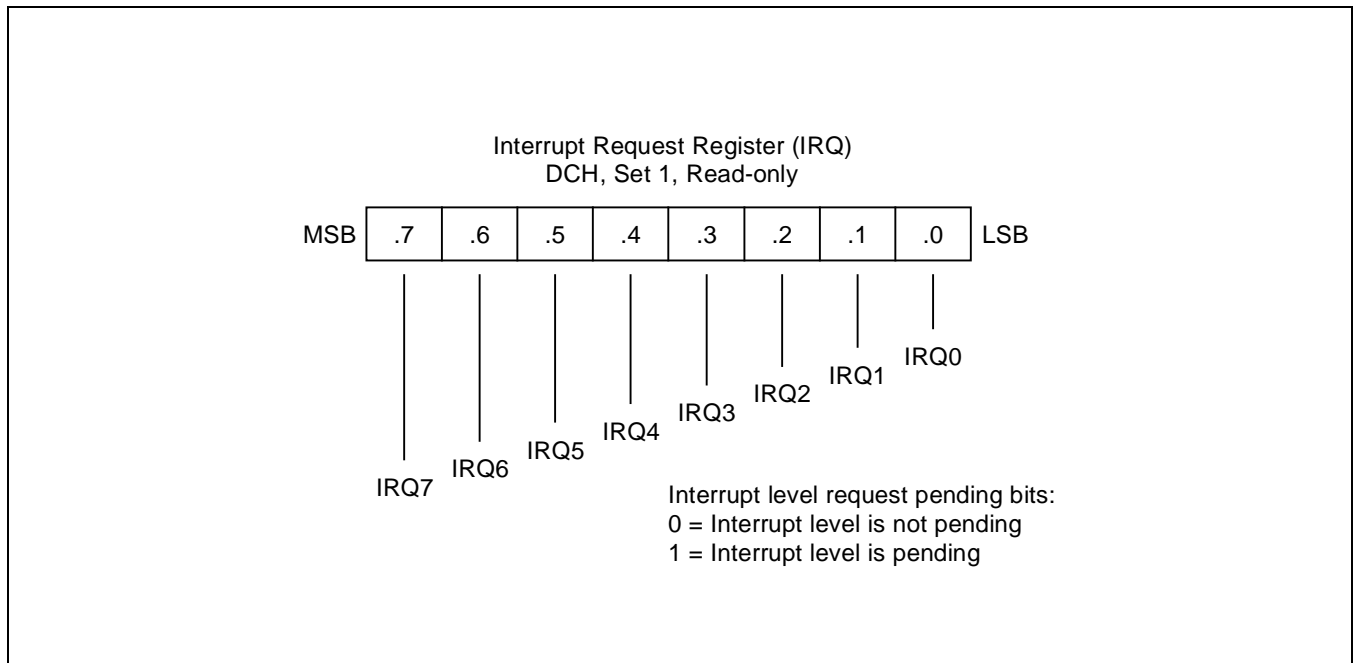
**Figure 5-8 Interrupt Priority Register (IPR)**

## 5.12 Interrupt Request Register (IRQ)

You can poll bit values in the interrupt request register, IRQ (set 1, DCH), to monitor interrupt request status for all levels in the microcontroller's interrupt structure. Each bit corresponds to the interrupt level of the same number: bit 0 to IRQ0, bit 1 to IRQ1, and so on. A "0" indicates that no interrupt request is currently being issued for that level. A "1" indicates that an interrupt request has been generated for that level.

IRQ bit values are read-only addressable using Register addressing mode. You can read (test) the contents of the IRQ register at any time using bit or byte addressing to determine the current interrupt request status of specific interrupt levels. After a reset, all IRQ status bits are cleared to "0".

You can poll IRQ register values even if a DI instruction has been executed (that is, if global interrupt processing is disabled). If an interrupt occurs while the interrupt structure is disabled, the CPU will not service it. You can, however, still detect the interrupt request by polling the IRQ register. In this way, you can determine which events occurred while the interrupt structure was globally disabled.



### Figure 5-9 Interrupt Request Register (IRQ)

## 5.13 Interrupt Pending Function Types

### 5.13.1 Overview

There are two types of interrupt pending bits: one type that is automatically cleared by hardware after the interrupt service routine is acknowledged and executed; the other that must be cleared in the interrupt service routine.

### 5.13.2 Pending Bits Cleared Automatically by Hardware

For interrupt pending bits that are cleared automatically by hardware, interrupt logic sets the corresponding pending bit to "1" when a request occurs. It then issues an IRQ pulse to inform the CPU that an interrupt is waiting to be serviced. The CPU acknowledges the interrupt source by sending an IACK, executes the service routine, and clears the pending bit to "0". This type of pending bit is not mapped and cannot, therefore, be read or written by application software.

In the S3F8S7B interrupt structure, the timer A overflow interrupt (IRQ0), the timer B match interrupt (IRQ1), the timer C0/C1 overflow interrupt (IRQ2), the timer D0/D1 overflow interrupt (IRQ3) belongs to this category of interrupts in which pending condition is cleared automatically by hardware.

### 5.13.3 Pending Bits Cleared by the Service Routine

The second type of pending bit is the one that should be cleared by program software. The service routine must clear the appropriate pending bit before a return-from-interrupt subroutine (IRET) occurs. To do this, a "0" must be written to the corresponding pending bit location in the source's mode or control register.

#### Example 5-2 How to Clear an Interrupt Pending bit

As the following examples are shown, a load instruction should be used to clear an interrupt pending bit.

**Examples:**

```

1.      SB1
        LD      P2PND, #11111011B      ; Clear P2.2's interrupt pending bit
        •
        •
        •
        IRET

2.      SB0
        LD      INTPND, #11111101B     ; Clear timer A match/capture interrupt pending bit
        •
        •
        •
        IRET
  
```

## 5.14 Interrupt Source Polling Sequence

The interrupt request polling and servicing sequence is as follows:

1. A source generates an interrupt request by setting the interrupt request bit to "1".
2. The CPU polling procedure identifies a pending condition for that source.
3. The CPU checks the source's interrupt level.
4. The CPU generates an interrupt acknowledge signal.
5. Interrupt logic determines the interrupt's vector address.
6. The service routine starts and the source's pending bit is cleared to "0" (by hardware or by software).
7. The CPU continues polling for interrupt requests.

## 5.15 Interrupt Service Routines

Before an interrupt request is serviced, the following conditions must be met:

- Interrupt processing must be globally enabled (EI, SYM.0 = "1")
- The interrupt level must be enabled (IMR register)
- The interrupt level must have the highest priority if more than one level is currently requesting service
- The interrupt must be enabled at the interrupt's source (peripheral control register)

When all the above conditions are met, the interrupt request is acknowledged at the end of the instruction cycle. The CPU then initiates an interrupt machine cycle that completes the following processing sequence:

1. Reset (clear to "0") the interrupt enable bit in the SYM register (SYM.0) to disable all subsequent interrupts.
2. Save the program counter (PC) and status flags to the system stack.
3. Branch to the interrupt vector to fetch the address of the service routine.
4. Pass control to the interrupt service routine.

When the interrupt service routine is completed, the CPU issues an Interrupt Return (IRET). The IRET restores the PC and status flags, setting SYM.0 to "1". It allows the CPU to process the next interrupt request.

## 5.16 Generating interrupt Vector Addresses

The interrupt vector area in the ROM (00H–FFH) contains the addresses of interrupt service routines that correspond to each level in the interrupt structure. Vectored interrupt processing follows this sequence:

1. Push the program counter's low-byte value to the stack.
2. Push the program counter's high-byte value to the stack.
3. Push the FLAG register values to the stack.
4. Fetch the service routine's high-byte address from the vector location.
5. Fetch the service routine's low-byte address from the vector location.
6. Branch to the service routine specified by the concatenated 16-bit vector address.

**NOTE:** A 16-bit vector address always begins at an even-numbered ROM address within the range of 00H–FFH.

## 5.17 Nesting of Vectored Interrupts

It is possible to nest a higher-priority interrupt request while a lower-priority request is being serviced. To do this, you must follow these steps:

1. Push the current 8-bit interrupt mask register (IMR) value to the stack (PUSH IMR).
2. Load the IMR register with a new mask value that enables only the higher priority interrupt.
3. Execute an EI instruction to enable interrupt processing (a higher priority interrupt will be processed if it occurs).
4. When the lower-priority interrupt service routine ends, restore the IMR to its original value by returning the previous mask value from the stack (POP IMR).
5. Execute an IRET.

Depending on the application, you may be able to simplify the procedure above to some extent.

## 5.18 Instruction Pointer (IP)

The instruction pointer (IP) is adopted by all the S3C8-series microcontrollers to control the optional high-speed interrupt processing feature called fast interrupts. The IP consists of register pair DAH and DBH. The names of IP registers are IPH (high byte, IP15–IP8) and IPL (low byte, IP7–IP0).

## 5.19 Fast Interrupt Processing

The feature called fast interrupt processing allows an interrupt within a given level to be completed in



approximately 6 clock cycles rather than the usual 16 clock cycles. To select a specific interrupt level for fast interrupt processing, you write the appropriate 3-bit value to SYM.4–SYM.2. Then, to enable fast interrupt processing for the selected level, you set SYM.1 to "1".

Two other system registers support fast interrupt processing:

- The instruction pointer (IP) contains the starting address of the service routine (and is later used to swap the program counter values), and
- When a fast interrupt occurs, the contents of the FLAGS register is stored in an unmapped, dedicated register called FLAGS' ("FLAGS prime").

**NOTE:** For the S3F8S7B microcontroller, the service routine for any one of the eight interrupts levels: IRQ0–IRQ7 can be selected for fast interrupt processing.

### 5.19.1 Procedure for Initiating Fast Interrupts

To initiate fast interrupt processing, follow these steps:

1. Load the start address of the service routine into the instruction pointer (IP).
2. Load the interrupt level number (IRQn) into the fast interrupt selection field (SYM.4–SYM.2)
3. Write a "1" to the fast interrupt enable bit in the SYM register.

### 5.19.2 Fast Interrupt Service Routine

When an interrupt occurs in the level selected for fast interrupt processing, the following events occur:

1. The contents of the instruction pointer and the PC are swapped.
2. The FLAG register values are written to the FLAGS' ("FLAGS prime") register.
3. The fast interrupt status bit in the FLAGS register is set.
4. The interrupt is serviced.
5. Assuming that the fast interrupt status bit is set, when the fast interrupt service routine ends, the instruction pointer and PC values are swapped back.
6. The content of FLAGS' ("FLAGS prime") is copied automatically back to the FLAGS register.
7. The fast interrupt status bit in FLAGS is cleared automatically.

# 6

## Instruction Set

### 6.1 Overview

The SAM8 instruction set is specifically designed to support the large register files that are typical of most SAM8 microcontrollers. There are 78 instructions. The powerful data manipulation capabilities and features of the instruction set include:

- A full complement of 8-bit arithmetic and logic operations, including multiply and divide
- No special I/O instructions (I/O control/data registers are mapped directly into the register file)
- Decimal adjustment included in binary-coded decimal (BCD) operations
- 16-bit (word) data can be incremented and decremented
- Flexible instructions for bit addressing, rotate, and shift operations

#### 6.1.1 Data Types

The SAM8 CPU performs operations on bits, bytes, BCD digits, and two-byte words. Bits in the register file can be set, cleared, complemented, and tested. Bits within a byte are numbered from 7 to 0, where bit 0 is the least significant (right-most) bit.

#### 6.1.2 Register Addressing

To access an individual register, an 8-bit address in the range 0-255 or the 4-bit address of a working register is specified. Paired registers can be used to construct 16-bit data or 16-bit program memory or data memory addresses. For detailed information about register addressing, please refer to Section 2, "Address Spaces."

#### 6.1.3 Addressing Modes

There are seven explicit addressing modes: Register (R), Indirect Register (IR), Indexed (X), Direct (DA), Relative (RA), Immediate (IM), and Indirect (IA). For detailed descriptions of these addressing modes, please refer to Section 3, "Addressing Modes."

**Table 6-1 Instruction Group Summary**

| Mnemonic                       | Operands | Instruction                                  |
|--------------------------------|----------|----------------------------------------------|
| <b>Load Instructions</b>       |          |                                              |
| CLR                            | dst      | Clear                                        |
| LD                             | dst,src  | Load                                         |
| LDB                            | dst,src  | Load bit                                     |
| LDE                            | dst,src  | Load external data memory                    |
| LDC                            | dst,src  | Load program memory                          |
| LDED                           | dst,src  | Load external data memory and decrement      |
| LDCD                           | dst,src  | Load program memory and decrement            |
| LDEI                           | dst,src  | Load external data memory and increment      |
| LDCI                           | dst,src  | Load program memory and increment            |
| LDEPD                          | dst,src  | Load external data memory with pre-decrement |
| LDCPD                          | dst,src  | Load program memory with pre-decrement       |
| LDEPI                          | dst,src  | Load external data memory with pre-increment |
| LDCPI                          | dst,src  | Load program memory with pre-increment       |
| LDW                            | dst,src  | Load word                                    |
| POP                            | dst      | Pop from stack                               |
| POPUD                          | dst,src  | Pop user stack (decrementing)                |
| POPUI                          | dst,src  | Pop user stack (incrementing)                |
| PUSH                           | src      | Push to stack                                |
| PUSHUD                         | dst,src  | Push user stack (decrementing)               |
| PUSHUI                         | dst,src  | Push user stack (incrementing)               |
| <b>Arithmetic Instructions</b> |          |                                              |
| ADC                            | dst,src  | Add with carry                               |
| ADD                            | dst,src  | Add                                          |
| CP                             | dst,src  | Compare                                      |
| DA                             | dst      | Decimal adjust                               |
| DEC                            | dst      | Decrement                                    |
| DECW                           | dst      | Decrement word                               |
| DIV                            | dst,src  | Divide                                       |
| INC                            | dst      | Increment                                    |
| INCW                           | dst      | Increment word                               |
| MULT                           | dst,src  | Multiply                                     |
| SBC                            | dst,src  | Subtract with carry                          |
| SUB                            | dst,src  | Subtract                                     |
| <b>Logic Instructions</b>      |          |                                              |
| AND                            | dst,src  | Logical AND                                  |
| COM                            | dst      | Complement                                   |

| Mnemonic                             | Operands | Instruction                              |
|--------------------------------------|----------|------------------------------------------|
| OR                                   | dst,src  | Logical OR                               |
| XOR                                  | dst,src  | Logical exclusive OR                     |
| <b>Program Control Instructions</b>  |          |                                          |
| BTJRF                                | dst,src  | Bit test and jump relative on false      |
| BTJRT                                | dst,src  | Bit test and jump relative on true       |
| CALL                                 | dst      | Call procedure                           |
| CPIJE                                | dst,src  | Compare, increment and jump on equal     |
| CPIJNE                               | dst,src  | Compare, increment and jump on non-equal |
| DJNZ                                 | r,dst    | Decrement register and jump on non-zero  |
| ENTER                                | –        | Enter                                    |
| EXIT                                 | –        | Exit                                     |
| IRET                                 | –        | Interrupt return                         |
| JP                                   | cc,dst   | Jump on condition code                   |
| JP                                   | dst      | Jump unconditional                       |
| JR                                   | cc,dst   | Jump relative on condition code          |
| NEXT                                 | –        | Next                                     |
| RET                                  | –        | Return                                   |
| WFI                                  | –        | Wait for interrupt                       |
| <b>Bit Manipulation Instructions</b> |          |                                          |
| BAND                                 | dst,src  | Bit AND                                  |
| BCP                                  | dst,src  | Bit compare                              |
| BITC                                 | dst      | Bit complement                           |
| BITR                                 | dst      | Bit reset                                |
| BITS                                 | dst      | Bit set                                  |
| BOR                                  | dst,src  | Bit OR                                   |
| BXOR                                 | dst,src  | Bit XOR                                  |
| TCM                                  | dst,src  | Test complement under mask               |
| TM                                   | dst,src  | Test under mask                          |
| <b>Rotate and Shift Instructions</b> |          |                                          |
| RL                                   | dst      | Rotate left                              |
| RLC                                  | dst      | Rotate left through carry                |
| RR                                   | dst      | Rotate right                             |
| RRC                                  | dst      | Rotate right through carry               |
| SRA                                  | dst      | Shift right arithmetic                   |
| SWAP                                 | dst      | Swap nibbles                             |
| <b>CPU Control Instructions</b>      |          |                                          |
| CCF                                  | –        | Complement carry flag                    |
| DI                                   | –        | Disable interrupts                       |

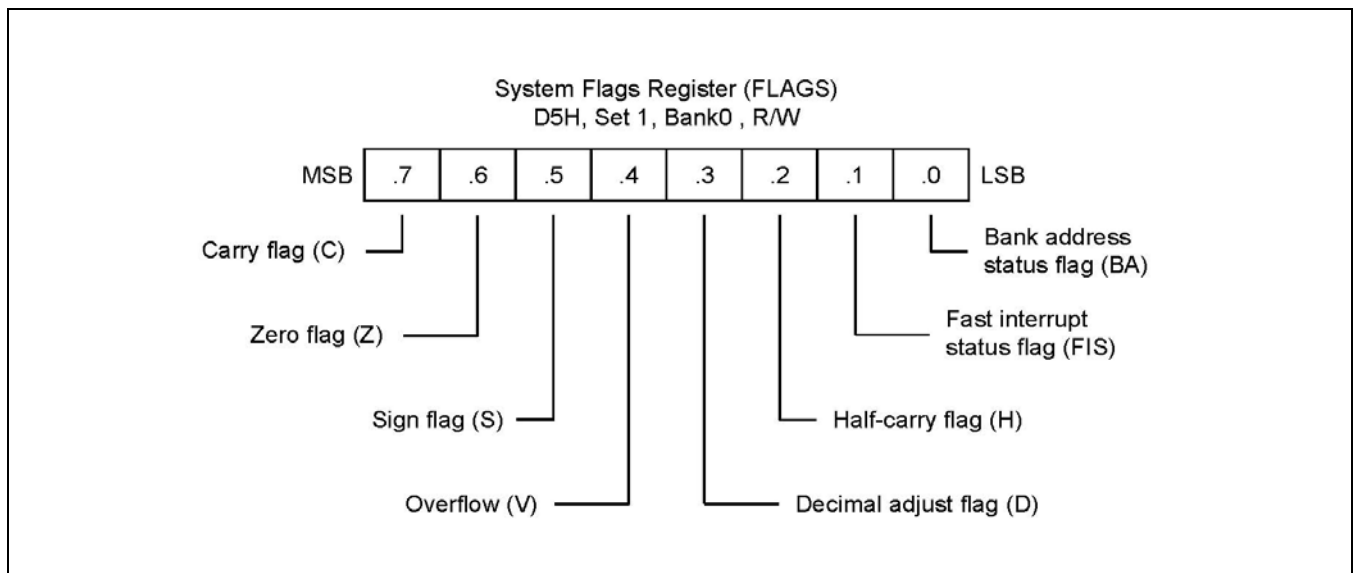
| <b>Mnemonic</b> | <b>Operands</b> | <b>Instruction</b>     |
|-----------------|-----------------|------------------------|
| EI              | –               | Enable interrupts      |
| IDLE            | –               | Enter Idle mode        |
| NOP             | –               | No operation           |
| RCF             | –               | Reset carry flag       |
| SB0             | –               | Set bank 0             |
| SB1             | –               | Set bank 1             |
| SCF             | –               | Set carry flag         |
| SRP             | src             | Set register pointers  |
| SRP0            | src             | Set register pointer 0 |
| SRP1            | src             | Set register pointer 1 |
| STOP            | –               | Enter Stop mode        |

## 6.2 Flags Register (FLAGS)

The flags register FLAGS contains eight bits that describe the current status of CPU operations. Four of these bits, FLAGS.7–FLAGS.4, can be tested and used with conditional jump instructions; two others FLAGS.3 and FLAGS.2 are used for BCD arithmetic.

The FLAGS register also contains a bit to indicate the status of fast interrupt processing (FLAGS.1) and a bank address status bit (FLAGS.0) to indicate whether bank 0 or bank 1 is currently being addressed. FLAGS register can be set or reset by instructions as long as its outcome does not affect the flags, such as, Load instruction.

Logical and Arithmetic instructions such as, AND, OR, XOR, ADD, and SUB can affect the Flags register. For example, the AND instruction updates the Zero, Sign and Overflow flags based on the outcome of the AND instruction. If the AND instruction uses the Flags register as the destination, then simultaneously, two write will occur to the Flags register producing an unpredictable result.



**Figure 6-1 System Flags Register (FLAGS)**

## 6.2.1 Flag Descriptions

### C Carry Flag (FLAGS.7)

The C flag is set to "1" if the result from an arithmetic operation generates a carry-out from or a borrow to the bit 7 position (MSB). After rotate and shift operations, it contains the last value shifted out of the specified register. Program instructions can set, clear, or complement the carry flag.

### Z Zero Flag (FLAGS.6)

For arithmetic and logic operations, the Z flag is set to "1" if the result of the operation is zero. For operations that test register bits, and for shift and rotate operations, the Z flag is set to "1" if the result is logic zero.

### S Sign Flag (FLAGS.5)

Following arithmetic, logic, rotate, or shift operations, the sign bit identifies the state of the MSB of the result. A logic zero indicates a positive number and a logic one indicates a negative number.

### V Overflow Flag (FLAGS.4)

The V flag is set to "1" when the result of a two's-complement operation is greater than + 127 or less than -128. It is also cleared to "0" following logic operations.

### D Decimal Adjust Flag (FLAGS.3)

The DA bit is used to specify what type of instruction was executed last during BCD operations, so that a subsequent decimal adjust operation can execute correctly. The DA bit is not usually accessed by programmers, and cannot be used as a test condition.

### H Half-Carry Flag (FLAGS.2)

The H bit is set to "1" whenever an addition generates a carry-out of bit 3, or when a subtraction borrows out of bit 4. It is used by the Decimal Adjust (DA) instruction to convert the binary result of a previous addition or subtraction into the correct decimal (BCD) result. The H flag is seldom accessed directly by a program.

### FIS Fast Interrupt Status Flag (FLAGS.1)

The FIS bit is set during a fast interrupt cycle and reset during the IRET following interrupt servicing. When set, it inhibits all interrupts and causes the fast interrupt return to be executed when the IRET instruction is executed.

### BA Bank Address Flag (FLAGS.0)

The BA flag indicates which register bank in the set 1 area of the internal register file is currently selected, bank 0 or bank 1. The BA flag is cleared to "0" (select bank 0) when you execute the SB0 instruction and is set to "1" (select bank 1) when you execute the SB1 instruction.

## 6.3 Instruction Set Notation

**Table 6-2 Flag Notation Conventions**

| Flag | Description                           |
|------|---------------------------------------|
| C    | Carry flag                            |
| Z    | Zero flag                             |
| S    | Sign flag                             |
| V    | Overflow flag                         |
| D    | Decimal-adjust flag                   |
| H    | Half-carry flag                       |
| 0    | Cleared to logic zero                 |
| 1    | Set to logic one                      |
| *    | Set or cleared according to operation |
| –    | Value is unaffected                   |
| x    | Value is undefined                    |

**Table 6-3 Instruction Set Symbols**

| Symbol | Description                                  |
|--------|----------------------------------------------|
| dst    | Destination operand                          |
| src    | Source operand                               |
| @      | Indirect register address prefix             |
| PC     | Program counter                              |
| IP     | Instruction pointer                          |
| FLAGS  | Flags register (D5H)                         |
| RP     | Register pointer                             |
| #      | Immediate operand or register address prefix |
| H      | Hexadecimal number suffix                    |
| D      | Decimal number suffix                        |
| B      | Binary number suffix                         |
| opc    | Opcode                                       |



Table 6-4 Instruction Notation Conventions

| Notation | Description                                              | Actual Operand Range                                                                                             |
|----------|----------------------------------------------------------|------------------------------------------------------------------------------------------------------------------|
| cc       | Condition code                                           | See list of condition codes in <a href="#">Table 6-6</a> .                                                       |
| r        | Working register only                                    | Rn (n = 0–15)                                                                                                    |
| rb       | Bit (b) of working register                              | Rn.b (n = 0–15, b = 0–7)                                                                                         |
| r0       | Bit 0 (LSB) of working register                          | Rn (n = 0–15)                                                                                                    |
| rr       | Working register pair                                    | RRp (p = 0, 2, 4, ..., 14)                                                                                       |
| R        | Register or working register                             | reg or Rn (reg = 0–255, n = 0–15)                                                                                |
| Rb       | Bit 'b' of register or working register                  | reg.b (reg = 0–255, b = 0–7)                                                                                     |
| RR       | Register pair or working register pair                   | reg or RRp (reg = 0–254, even number only, where p = 0, 2, ..., 14)                                              |
| IA       | Indirect addressing mode                                 | addr (addr = 0–254, even number only)                                                                            |
| Ir       | Indirect working register only                           | @Rn (n = 0–15)                                                                                                   |
| IR       | Indirect register or indirect working register           | @Rn or @reg (reg = 0–255, n = 0–15)                                                                              |
| Irr      | Indirect working register pair only                      | @RRp (p = 0, 2, ..., 14)                                                                                         |
| IRR      | Indirect register pair or indirect working register pair | @RRp or @reg (reg = 0–254, even only, where p = 0, 2, ..., 14)                                                   |
| X        | Indexed addressing mode                                  | #reg [Rn] (reg = 0–255, n = 0–15)                                                                                |
| XS       | Indexed (short offset) addressing mode                   | #addr [RRp] (addr = range –128 to +127, where p = 0, 2, ..., 14)                                                 |
| xl       | Indexed (long offset) addressing mode                    | #addr [RRp] (addr = range 0–65535, where p = 0, 2, ..., 14)                                                      |
| da       | Direct addressing mode                                   | addr (addr = range 0–65535)                                                                                      |
| ra       | Relative addressing mode                                 | addr (addr = number in the range +127 to –128 that is an offset relative to the address of the next instruction) |
| im       | Immediate addressing mode                                | #data (data = 0–255)                                                                                             |
| iml      | Immediate (long) addressing mode                         | #data (data = range 0–65535)                                                                                     |

**Table 6-5 Opcode Quick Reference**

| OPCODE MAP         |   |             |               |                     |                  |                |                 |                |                        |
|--------------------|---|-------------|---------------|---------------------|------------------|----------------|-----------------|----------------|------------------------|
| LOWER NIBBLE (HEX) |   |             |               |                     |                  |                |                 |                |                        |
|                    | – | 0           | 1             | 2                   | 3                | 4              | 5               | 6              | 7                      |
| U                  | 0 | DEC<br>R1   | DEC<br>IR1    | ADD<br>r1,r2        | ADD<br>r1,lr2    | ADD<br>R2,R1   | ADD<br>IR2,R1   | ADD<br>R1,IM   | BOR<br>r0–Rb           |
| P                  | 1 | RLC<br>R1   | RLC<br>IR1    | ADC<br>r1,r2        | ADC<br>r1,lr2    | ADC<br>R2,R1   | ADC<br>IR2,R1   | ADC<br>R1,IM   | BCP<br>r1.b, R2        |
| P                  | 2 | INC<br>R1   | INC<br>IR1    | SUB<br>r1,r2        | SUB<br>r1,lr2    | SUB<br>R2,R1   | SUB<br>IR2,R1   | SUB<br>R1,IM   | BXOR<br>r0–Rb          |
| E                  | 3 | JP<br>IRR1  | SRP/0/1<br>IM | SBC<br>r1,r2        | SBC<br>r1,lr2    | SBC<br>R2,R1   | SBC<br>IR2,R1   | SBC<br>R1,IM   | BTJR<br>r2.b, RA       |
| R                  | 4 | DA<br>R1    | DA<br>IR1     | OR<br>r1,r2         | OR<br>r1,lr2     | OR<br>R2,R1    | OR<br>IR2,R1    | OR<br>R1,IM    | LDB<br>r0–Rb           |
|                    | 5 | POP<br>R1   | POP<br>IR1    | AND<br>r1,r2        | AND<br>r1,lr2    | AND<br>R2,R1   | AND<br>IR2,R1   | AND<br>R1,IM   | BITC<br>r1.b           |
| N                  | 6 | COM<br>R1   | COM<br>IR1    | TCM<br>r1,r2        | TCM<br>r1,lr2    | TCM<br>R2,R1   | TCM<br>IR2,R1   | TCM<br>R1,IM   | BAND<br>r0–Rb          |
| I                  | 7 | PUSH<br>R2  | PUSH<br>IR2   | TM<br>r1,r2         | TM<br>r1,lr2     | TM<br>R2,R1    | TM<br>IR2,R1    | TM<br>R1,IM    | BIT<br>r1.b            |
| B                  | 8 | DECW<br>RR1 | DECW<br>IR1   | PUSHUD<br>IR1,R2    | PUSHUI<br>IR1,R2 | MULT<br>R2,RR1 | MULT<br>IR2,RR1 | MULT<br>IM,RR1 | LD<br>r1, x, r2        |
| B                  | 9 | RL<br>R1    | RL<br>IR1     | POPUD<br>IR2,R1     | POPUI<br>IR2,R1  | DIV<br>R2,RR1  | DIV<br>IR2,RR1  | DIV<br>IM,RR1  | LD<br>r2, x, r1        |
| L                  | A | INCW<br>RR1 | INCW<br>IR1   | CP<br>r1,r2         | CP<br>r1,lr2     | CP<br>R2,R1    | CP<br>IR2,R1    | CP<br>R1,IM    | LDC<br>r1, lrr2,<br>xL |
| E                  | B | CLR<br>R1   | CLR<br>IR1    | XOR<br>r1,r2        | XOR<br>r1,lr2    | XOR<br>R2,R1   | XOR<br>IR2,R1   | XOR<br>R1,IM   | LDC<br>r2, lrr2,<br>xL |
|                    | C | RRC<br>R1   | RRC<br>IR1    | CPIJE<br>lr,r2,RA   | LDC<br>r1,lr2    | LDW<br>RR2,RR1 | LDW<br>IR2,RR1  | LDW<br>RR1,IML | LD<br>r1, lr2          |
| H                  | D | SRA<br>R1   | SRA<br>IR1    | CPIJNE<br>lrr,r2,RA | LDC<br>r2,lrr1   | CALL<br>IA1    |                 | LD<br>IR1,IM   | LD<br>lr1, r2          |
| E                  | E | RR<br>R1    | RR<br>IR1     | LDCD<br>r1,lrr2     | LDCI<br>r1,lrr2  | LD<br>R2,R1    | LD<br>R2,IR1    | LD<br>R1,IM    | LDC<br>r1, lrr2, xs    |
| X                  | F | SWAP<br>R1  | SWAP<br>IR1   | LDCPD<br>r2,lrr1    | LDCPI<br>r2,lrr1 | CALL<br>IRR1   | LD<br>IR2,R1    | CALL<br>DA1    | LDC<br>r2, lrr1, xs    |

| <b>OPCODE MAP</b>         |   |             |             |               |             |             |             |           |       |
|---------------------------|---|-------------|-------------|---------------|-------------|-------------|-------------|-----------|-------|
| <b>LOWER NIBBLE (HEX)</b> |   |             |             |               |             |             |             |           |       |
|                           | – | 8           | 9           | A             | B           | C           | D           | E         | F     |
| U                         | 0 | LD<br>r1,R2 | LD<br>r2,R1 | DJNZ<br>r1,RA | JR<br>cc,RA | LD<br>r1,IM | JP<br>cc,DA | INC<br>r1 | NEXT  |
| P                         | 1 | ↓           | ↓           | ↓             | ↓           | ↓           | ↓           | ↓         | ENTER |
| P                         | 2 | –           | –           | –             | –           | –           | –           | –         | EXIT  |
| E                         | 3 | –           | –           | –             | –           | –           | –           | –         | WFI   |
| R                         | 4 | –           | –           | –             | –           | –           | –           | –         | SB0   |
|                           | 5 | –           | –           | –             | –           | –           | –           | –         | SB1   |
| N                         | 6 | –           | –           | –             | –           | –           | –           | –         | IDLE  |
| I                         | 7 | ↓           | ↓           | ↓             | ↓           | ↓           | ↓           | ↓         | STOP  |
| B                         | 8 | –           | –           | –             | –           | –           | –           | –         | DI    |
| B                         | 9 | –           | –           | –             | –           | –           | –           | –         | EI    |
| L                         | A | –           | –           | –             | –           | –           | –           | –         | RET   |
| E                         | B | –           | –           | –             | –           | –           | –           | –         | IRET  |
|                           | C | –           | –           | –             | –           | –           | –           | –         | RCF   |
| H                         | D | ↓           | ↓           | ↓             | ↓           | ↓           | ↓           | ↓         | SCF   |
| E                         | E | –           | –           | –             | –           | –           | –           | –         | CCF   |
| X                         | F | LD<br>r1,R2 | LD<br>r2,R1 | DJNZ<br>r1,RA | JR<br>cc,RA | LD<br>r1,IM | JP<br>cc,DA | INC<br>r1 | NOP   |

## 6.4 Condition Codes

The opcode of a conditional jump always contains a 4-bit field called the condition code (cc). This specifies under which conditions it is to execute the jump. For example, a conditional jump with the condition code for "equal" after a compare operation only jumps if the two operands are equal. Condition codes are listed in [Table 6-6](#).

The carry (C), zero (Z), sign (S), and overflow (V) flags are used to control the operation of conditional jump instructions.

**Table 6-6 Condition Codes**

| Binary      | Mnemonic | Description                    | Flags Set             |
|-------------|----------|--------------------------------|-----------------------|
| 0000        | F        | Always false                   | –                     |
| 1000        | T        | Always true                    | –                     |
| 0111 (NOTE) | C        | Carry                          | C = 1                 |
| 1111 (NOTE) | NC       | No carry                       | C = 0                 |
| 0110 (NOTE) | Z        | Zero                           | Z = 1                 |
| 1110 (NOTE) | NZ       | Not zero                       | Z = 0                 |
| 1101        | PL       | Plus                           | S = 0                 |
| 0101        | MI       | Minus                          | S = 1                 |
| 0100        | OV       | Overflow                       | V = 1                 |
| 1100        | NOV      | No overflow                    | V = 0                 |
| 0110 (NOTE) | EQ       | Equal                          | Z = 1                 |
| 1110 (NOTE) | NE       | Not equal                      | Z = 0                 |
| 1001        | GE       | Greater than or equal          | (S XOR V) = 0         |
| 0001        | LT       | Less than                      | (S XOR V) = 1         |
| 1010        | GT       | Greater than                   | (Z OR (S XOR V)) = 0  |
| 0010        | LE       | Less than or equal             | (Z OR (S XOR V)) = 1  |
| 1111 (NOTE) | UGE      | Unsigned greater than or equal | C = 0                 |
| 0111 (NOTE) | ULT      | Unsigned less than             | C = 1                 |
| 1011        | UGT      | Unsigned greater than          | (C = 0 AND Z = 0) = 1 |
| 0011        | ULE      | Unsigned less than or equal    | (C OR Z) = 1          |

### NOTE:

1. It indicates condition codes that are related to two different mnemonics but which test the same flag. For example, Z and EQ are both true if the zero flag (Z) is set, but after an ADD instruction, Z would probably be used; after a CP instruction, however, EQ would probably be used.
2. For operations involving unsigned numbers, the special condition codes UGE, ULT, UGT, and ULE must be used.

## 6.5 Instruction Descriptions

This section contains detailed information and programming examples for each instruction in the SAM8 instruction set. Information is arranged in a consistent format for improved readability and for fast referencing.

The following information is included in each instruction description:

- Instruction name (mnemonic)
- Full instruction name
- Source/destination format of the instruction operand
- Shorthand notation of the instruction's operation
- Textual description of the instruction's effect
- Specific flag settings affected by the instruction
- Detailed description of the instruction's format, execution time, and addressing mode(s)
- Programming example(s) explaining how to use the instruction

### 6.5.1 ADC-Add with Carry

**ADC**            dst,src

**Operation:**     $\text{dst} \leftarrow \text{dst} + \text{src} + \text{c}$

The source operand, along with the setting of the carry flag, is added to the destination operand and the sum is stored in the destination. The contents of the source are unaffected. Two's-complement addition is performed. In multiple precision arithmetic, this instruction permits the carry from the addition of low-order operands to be carried into the addition of high-order operands.

**Flags:**

- C:**     Set if there is a carry from the most significant bit of the result; cleared otherwise.
- Z:**     Set if the result is "0"; cleared otherwise.
- S:**     Set if the result is negative; cleared otherwise.
- V:**     Set if arithmetic overflow occurs, that is, if both operands are of the same sign and the result is of the opposite sign; cleared otherwise.
- D:**     Always cleared to "0".
- H:**     Set if there is a carry from the most significant bit of the low-order four bits of the result; cleared otherwise.

**Format:**

|                                              |  |  | Bytes | Cycles | Opcode<br>(Hex) | Addr Mode |     |
|----------------------------------------------|--|--|-------|--------|-----------------|-----------|-----|
|                                              |  |  |       |        |                 | dst       | src |
| <div>opc</div> <div>dst   src</div>          |  |  | 2     | 4      | 12              | r         | r   |
|                                              |  |  |       | 6      | 13              | r         | lr  |
| <div>opc</div> <div>src</div> <div>dst</div> |  |  | 3     | 6      | 14              | R         | R   |
|                                              |  |  |       | 6      | 15              | R         | IR  |
| <div>opc</div> <div>dst</div> <div>src</div> |  |  | 3     | 6      | 16              | R         | IM  |

**Examples:**    Given: R1 = 10H, R2 = 03H, C flag = "1", register 01H = 20H, register 02H = 03H, and register 03H = 0AH:

```

ADC   R1,R2      →   R1 = 14H, R2 = 03H
ADC   R1,@R2     →   R1 = 1BH, R2 = 03H
ADC   01H,02H    →   Register 01H = 24H, register 02H = 03H
ADC   01H,@02H   →   Register 01H = 2BH, register 02H = 03H
ADC   01H,#11H   →   Register 01H = 32H

```

In the first example, destination register R1 contains the value 10H, the carry flag is set to "1", and the source working register R2 contains the value 03H. The statement "ADC R1, R2" adds 03H and the carry flag value ("1") to the destination value 10H, leaving 14H in register R1.

### 6.5.2 ADD-Add

**ADD**            dst,src

**Operation:**     $\text{dst} \leftarrow \text{dst} + \text{src}$

The source operand is added to the destination operand and the sum is stored in the destination. The contents of the source are unaffected. Two's-complement addition is performed.

**Flags:**

- C:**     Set if there is a carry from the most significant bit of the result; cleared otherwise.
- Z:**     Set if the result is "0"; cleared otherwise.
- S:**     Set if the result is negative; cleared otherwise.
- V:**     Set if arithmetic overflow occurred, that is, if both operands are of the same sign and the result is of the opposite sign; cleared otherwise.
- D:**     Always cleared to "0".
- H:**     Set if a carry from the low-order nibble occurred.

**Format:**

|                              |  | Bytes | Cycles | Opcode<br>(Hex) | Addr Mode |     |
|------------------------------|--|-------|--------|-----------------|-----------|-----|
|                              |  |       |        |                 | dst       | src |
| <div>opc    dst   src</div>  |  | 2     | 4      | 02              | r         | r   |
|                              |  |       | 6      | 03              | r         | lr  |
| <div>opc    src    dst</div> |  | 3     | 6      | 04              | R         | R   |
|                              |  |       | 6      | 05              | R         | IR  |
| <div>opc    dst    src</div> |  | 3     | 6      | 06              | R         | IM  |

**Examples:**     Given: R1 = 12H, R2 = 03H, register 01H = 21H, register 02H = 03H, register 03H = 0AH:

```

ADD   R1,R2           →   R1 = 15H, R2 = 03H
ADD   R1,@R2          →   R1 = 1CH, R2 = 03H
ADD   01H,02H         →   Register 01H = 24H, register 02H = 03H
ADD   01H,@02H        →   Register 01H = 2BH, register 02H = 03H
ADD   01H,#25H        →   Register 01H = 46H

```

In the first example, destination working register R1 contains 12H and the source working register R2 contains 03H. The statement "ADD R1, R2" adds 03H to 12H, leaving the value 15H in register R1.

### 6.5.3 AND-Logical AND

**AND**                dst,src

**Operation:**       $\text{dst} \leftarrow \text{dst AND src}$

The source operand is logically ANDed with the destination operand. The result is stored in the destination. The AND operation results in a "1" bit being stored whenever the corresponding bits in the two operands are both logic ones; otherwise a "0" bit value is stored. The contents of the source are unaffected.

**Flags:**

- C:**      Unaffected.
- Z:**      Set if the result is "0"; cleared otherwise.
- S:**      Set if the result bit 7 is set; cleared otherwise.
- V:**      Always cleared to "0".
- D:**      Unaffected.
- H:**      Unaffected.

**Format:**

|                              |  |  | Bytes | Cycles | Opcode<br>(Hex) | Addr Mode<br>dst      src |
|------------------------------|--|--|-------|--------|-----------------|---------------------------|
| <div>opc    dst   src</div>  |  |  | 2     | 4      | 52              | r      r                  |
|                              |  |  |       | 6      | 53              | r      lr                 |
| <div>opc    src    dst</div> |  |  | 3     | 6      | 54              | R      R                  |
|                              |  |  |       | 6      | 55              | R      IR                 |
| <div>opc    dst    src</div> |  |  | 3     | 6      | 56              | R      IM                 |

**Examples:**      Given: R1 = 12H, R2 = 03H, register 01H = 21H, register 02H = 03H, register 03H = 0AH:

```

AND   R1,R2           →   R1 = 02H, R2 = 03H
AND   R1,@R2          →   R1 = 02H, R2 = 03H
AND   01H,02H         →   Register 01H = 01H, register 02H = 03H
AND   01H,@02H        →   Register 01H = 00H, register 02H = 03H
AND   01H,#25H        →   Register 01H = 21H

```

In the first example, destination working register R1 contains the value 12H and the source working register R2 contains 03H. The statement "AND R1,R2" logically ANDs the source operand 03H with the destination operand value 12H, leaving the value 02H in register R1.



### 6.5.4 BAND-Bit AND

**BAND** dst,src.b

**BAND** dst.b,src

**Operation:**  $\text{dst}(0) \leftarrow \text{dst}(0) \text{ AND } \text{src}(b)$

or

$\text{dst}(b) \leftarrow \text{dst}(b) \text{ AND } \text{src}(0)$

The specified bit of the source (or the destination) is logically ANDed with the zero bit (LSB) of the destination (or source). The resultant bit is stored in the specified bit of the destination. No other bits of the destination are affected. The source is unaffected.

**Flags:**

- C:** Unaffected.
- Z:** Set if the result is "0"; cleared otherwise.
- S:** Cleared to "0".
- V:** Undefined.
- D:** Unaffected.
- H:** Unaffected.

**Format:**

|     |             |     | Bytes | Cycles | Opcode<br>(Hex) | Addr Mode<br>dst      src |
|-----|-------------|-----|-------|--------|-----------------|---------------------------|
| opc | dst   b   0 | src | 3     | 6      | 67              | r0      Rb                |
|     |             |     |       |        |                 |                           |
| opc | src   b   1 | dst | 3     | 6      | 67              | Rb      r0                |

**NOTE:** In the second byte of the 3-byte instruction formats, the destination (or source) address is four bits, the bit address 'b' is three bits, and the LSB address value is one bit in length.

**Examples:** Given: R1 = 07H and register 01H = 05H:

```

BAND    R1,01H.1    →    R1 = 06H, register 01H = 05H
BAND    01H.1,R1    →    Register 01H = 05H, R1 = 07H
  
```

In the first example, source register 01H contains the value 05H (00000101B) and destination working register R1 contains 07H (00000111B). The statement "BAND R1, 01H.1" ANDs the bit 1 value of the source register ("0") with the bit 0 value of register R1 (destination), leaving the value 06H (00000110B) in register R1.

### 6.5.5 BCP-Bit Compare

**BCP**                dst,src.b

**Operation:**        dst(0) – src(b)

The specified bit of the source is compared to (subtracted from) bit zero (LSB) of the destination. The zero flag is set if the bits are the same; otherwise it is cleared. The contents of both operands are unaffected by the comparison.

**Flags:**

- C:**        Unaffected.
- Z:**        Set if the two bits are the same; cleared otherwise.
- S:**        Cleared to "0".
- V:**        Undefined.
- D:**        Unaffected.
- H:**        Unaffected.

**Format:**

|     |             |     | Bytes | Cycles | Opcode<br>(Hex) | Addr Mode |     |
|-----|-------------|-----|-------|--------|-----------------|-----------|-----|
|     |             |     |       |        |                 | dst       | src |
| opc | dst   b   0 | src | 3     | 6      | 17              | r0        | Rb  |

**NOTE:** In the second byte of the instruction format, the destination address is four bits, the bit address 'b' is three bits, and the LSB address value is one bit in length.

**Example:**        Given: R1 = 07H and register 01H = 1H:

BCP        R1,01H.1                →        R1 = 07H, register 01H = 01H

If destination working register R1 contains the value 07H (00000111B) and the source register 01H contains the value 01H (00000001B), the statement "BCP R1, 01H.1" compares bit one of the source register (01H) and bit zero of the destination register (R1). Because the bit values are not identical, the zero flag bit (Z) is cleared in the FLAGS register (0D5H).

### 6.5.6 BITC-Bit Complement

**BITC**            dst.b

**Operation:**     $\text{dst}(b) \leftarrow \text{NOT } \text{dst}(b)$

This instruction complements the specified bit within the destination without affecting any other bits in the destination.

**Flags:**

- C:**     Unaffected.
- Z:**     Set if the result is "0"; cleared otherwise.
- S:**     Cleared to "0".
- V:**     Undefined.
- D:**     Unaffected.
- H:**     Unaffected.

**Format:**

|     |             | Bytes | Cycles | Opcode<br>(Hex) | Addr Mode<br>dst |
|-----|-------------|-------|--------|-----------------|------------------|
| opc | dst   b   0 | 2     | 4      | 57              | rb               |

**NOTE:** In the second byte of the instruction format, the destination address is four bits, the bit address 'b' is three bits, and the LSB address value is one bit in length.

**Example:**        Given: R1 = 07H

BITC    R1.1    →        R1 = 05H

If working register R1 contains the value 07H (00000111B), the statement "BITC R1.1" complements bit one of the destination and leaves the value 05H (00000101B) in register R1. Because the result of the complement is not "0", the zero flag (Z) in the FLAGS register (0D5H) is cleared.

### 6.5.7 BITR-Bit Reset

**BITR**            dst.b

**Operation:**     $\text{dst}(b) \leftarrow 0$

The BITR instruction clears the specified bit within the destination without affecting any other bits in the destination.

**Flags:**            No flags are affected.

**Format:**

|                                                    | Bytes | Cycles | Opcode<br>(Hex) | Addr Mode |
|----------------------------------------------------|-------|--------|-----------------|-----------|
| <div> <div>opc</div> <div>dst   b   0</div> </div> | 2     | 4      | 77              | dst<br>rb |

**NOTE:** In the second byte of the instruction format, the destination address is four bits, the bit address "b" is three bits, and the LSB address value is one bit in length.

**Example:**        Given: R1 = 07H:

BITR    R1.1    →    R1 = 05H

If the value of working register R1 is 07H (00000111B), the statement "BITR R1.1" clears bit one of the destination register R1, leaving the value 05H (00000101B).

### 6.5.8 BITS-Bit Set

**BITS**            dst.b

**Operation:**     $\text{dst}(b) \leftarrow 1$

The BITS instruction sets the specified bit within the destination without affecting any other bits in the destination.

**Flags:**            No flags are affected.

**Format:**

|                                                                     |             | Bytes | Cycles      | Opcode<br>(Hex) | Addr Mode |    |           |
|---------------------------------------------------------------------|-------------|-------|-------------|-----------------|-----------|----|-----------|
| <table border="1"><tr><td>opc</td><td>dst   b   1</td></tr></table> |             | opc   | dst   b   1 | 2               | 4         | 77 | dst<br>rb |
| opc                                                                 | dst   b   1 |       |             |                 |           |    |           |

**NOTE:** In the second byte of the instruction format, the destination address is four bits, the bit address "b" is three bits, and the LSB address value is one bit in length.

**Example:**        Given: R1 = 07H:

`BITS    R1.3    →        R1 = 0FH`

If working register R1 contains the value 07H (00000111B), the statement "BITS R1.3" sets bit three of the destination register R1 to "1", leaving the value 0FH (00001111B).

### 6.5.9 BOR-Bit OR

**BOR**            dst,src.b

**BOR**            dst.b,src

**Operation:**     $\text{dst}(0) \leftarrow \text{dst}(0) \text{ OR } \text{src}(b)$   
                     or  
                      $\text{dst}(b) \leftarrow \text{dst}(b) \text{ OR } \text{src}(0)$

The specified bit of the source (or the destination) is logically ORed with bit zero (LSB) of the destination (or the source). The resulting bit value is stored in the specified bit of the destination. No other bits of the destination are affected. The source is unaffected.

**Flags:**

- C:**      Unaffected.
- Z:**      Set if the result is "0"; cleared otherwise.
- S:**      Cleared to "0".
- V:**      Undefined.
- D:**      Unaffected.
- H:**      Unaffected.

**Format:**

|     |             |     | Bytes | Cycles | Opcode<br>(Hex) | Addr Mode<br>dst      src |
|-----|-------------|-----|-------|--------|-----------------|---------------------------|
| opc | dst   b   0 | src | 3     | 6      | 07              | r0      Rb                |
|     |             |     |       |        |                 |                           |
| opc | src   b   1 | dst | 3     | 6      | 07              | Rb      r0                |

**NOTE:** In the second byte of the 3-byte instruction formats, the destination (or source) address is four bits, the bit address "b" is three bits, and the LSB address value is one bit.

**Examples:**      Given: R1 = 07H and register 01H = 03H:

```

BOR    R1, 01H.1      →    R1 = 07H, register 01H = 03H
BOR    01H.2, R1      →    Register 01H = 07H, R1 = 07H

```

In the first example, destination working register R1 contains the value 07H (00000111B) and source register 01H the value 03H (00000011B). The statement "BOR R1, 01H.1" logically ORs bit one of register 01H (source) with bit zero of R1 (destination). This leaves the same value (07H) in working register R1.

In the second example, destination register 01H contains the value 03H (00000011B) and the source working register R1 the value 07H (00000111B). The statement "BOR 01H.2, R1" logically ORs bit two of register 01H (destination) with bit zero of R1 (source). This leaves the value 07H in register 01H.

### 6.5.10 BTJRF-Bit Test, Jump Relative on False

**BTJRF**          dst,src.b

**Operation:**    If src(b) is a "0", then  $PC \leftarrow PC + dst$

The specified bit within the source operand is tested. If it is a "0", the relative address is added to the program counter and control passes to the statement whose address is now in the PC; otherwise, the instruction following the BTJRF instruction is executed.

**Flags:**          No flags are affected.

**Format:**

| (NOTE) |             |     | Bytes | Cycles | Opcode<br>(Hex) | Addr Mode |     |
|--------|-------------|-----|-------|--------|-----------------|-----------|-----|
|        |             |     |       |        |                 | dst       | src |
| opc    | src   b   0 | dst | 3     | 10     | 37              | RA        | rb  |

**NOTE:** In the second byte of the instruction format, the source address is four bits, the bit address "b" is three bits, and the LSB address value is one bit in length.

**Example:**      Given: R1 = 07H:

BTJRF    SKIP, R1.3          →          PC jumps to SKIP location

If working register R1 contains the value 07H (00000111B), the statement "BTJRF SKIP, R1.3" tests bit 3. Because it is "0", the relative address is added to the PC and the PC jumps to the memory location pointed to by the SKIP. (Remember that the memory location must be within the allowed range of + 127 to – 128.)

### 6.5.11 BTJRT-Bit Test, Jump Relative on True

**BTJRT**      dst,src.b

**Operation:**    If src(b) is a "1", then  $PC \leftarrow PC + dst$

The specified bit within the source operand is tested. If it is a "1", the relative address is added to the program counter and control passes to the statement whose address is now in the PC; otherwise, the instruction following the BTJRT instruction is executed.

**Flags:**          No flags are affected.

**Format:**

| (NOTE) |             |     | Bytes | Cycles | Opcode<br>(Hex) | Addr Mode |     |
|--------|-------------|-----|-------|--------|-----------------|-----------|-----|
|        |             |     |       |        |                 | dst       | src |
| opc    | src   b   1 | dst | 3     | 10     | 37              | RA        | rb  |

**NOTE:** In the second byte of the instruction format, the source address is four bits, the bit address "b" is three bits, and the LSB address value is one bit in length.

**Example:**      Given: R1 = 07H:

BTJRT    SKIP, R1.1

If working register R1 contains the value 07H (00000111B), the statement "BTJRT SKIP, R1.1" tests bit one in the source register (R1). Because it is a "1", the relative address is added to the PC and the PC jumps to the memory location pointed to by the SKIP. (Remember that the memory location must be within the allowed range of + 127 to – 128.)



### 6.5.12 BXOR-Bit XOR

**BXOR**      dst,src.b

**BXOR**      dst.b,src

**Operation:**     $\text{dst}(0) \leftarrow \text{dst}(0) \text{ XOR } \text{src}(b)$

or

$\text{dst}(b) \leftarrow \text{dst}(b) \text{ XOR } \text{src}(0)$

The specified bit of the source (or the destination) is logically exclusive-ORed with bit zero (LSB) of the destination (or source). The result bit is stored in the specified bit of the destination. No other bits of the destination are affected. The source is unaffected.

**Flags:**

- C:**      Unaffected.
- Z:**      Set if the result is "0"; cleared otherwise.
- S:**      Cleared to "0".
- V:**      Undefined.
- D:**      Unaffected.
- H:**      Unaffected.

**Format:**

|     |             |     | Bytes | Cycles | Opcode<br>(Hex) | Addr Mode<br>dst      src |
|-----|-------------|-----|-------|--------|-----------------|---------------------------|
| opc | dst   b   0 | src | 3     | 6      | 27              | r0      Rb                |
|     |             |     |       |        |                 |                           |
| opc | src   b   1 | dst | 3     | 6      | 27              | Rb      r0                |

**NOTE:** In the second byte of the 3-byte instruction formats, the destination (or source) address is four bits, the bit address 'b' is three bits, and the LSB address value is one bit in length.

**Examples:**      Given: R1 = 07H (00000111B) and register 01H = 03H (00000011B):

```

BXOR  R1,01H.1      →    R1 = 06H, register 01H = 03H
BXOR  01H.2,R1      →    Register 01H = 07H, R1 = 07H

```

In the first example, destination working register R1 has the value 07H (00000111B) and source register 01H has the value 03H (00000011B). The statement "BXOR R1, 01H.1" exclusive-ORs bit one of register 01H (source) with bit zero of R1 (destination). The result bit value is stored in bit zero of R1, changing its value from 07H to 06H. The value of source register 01H is unaffected.

### 6.5.13 CALL-Call Procedure

**CALL**            dst

**Operation:**

|     |   |        |
|-----|---|--------|
| SP  | ← | SP – 1 |
| @SP | ← | PCL    |
| SP  | ← | SP – 1 |
| @SP | ← | PCH    |
| PC  | ← | dst    |

The current contents of the program counter are pushed onto the top of the stack. The program counter value used is the address of the first instruction following the CALL instruction. The specified destination address is then loaded into the program counter and points to the first instruction of a procedure. At the end of the procedure the return instruction (RET) can be used to return to the original program flow. RET pops the top of the stack back into the program counter.

**Flags:**            No flags are affected.

**Format:**

|     |     | Bytes | Cycles | Opcode<br>(Hex) | Addr Mode |
|-----|-----|-------|--------|-----------------|-----------|
| opc | dst | 3     | 14     | F6              | DA        |
| opc | dst | 2     | 12     | F4              | IRR       |
| opc | dst | 2     | 14     | D4              | IA        |

**Examples:**        Given: R0 = 35H, R1 = 21H, PC = 1A47H, and SP = 0002H:

```
CALL    3521H  →      SP = 0000H
                        (Memory locations 0000H = 1AH, 0001H = 4AH, where
                        4AH is the address that follows the instruction.)
CALL    @RR0   →      SP = 0000H (0000H = 1AH, 0001H = 49H)
CALL    #40H   →      SP = 0000H (0000H = 1AH, 0001H = 49H)
```

In the first example, if the program counter value is 1A47H and the stack pointer contains the value 0002H, the statement "CALL 3521H" pushes the current PC value onto the top of the stack. The stack pointer now points to memory location 0000H. The PC is then loaded with the value 3521H, the address of the first instruction in the program sequence to be executed.

If the contents of the program counter and stack pointer are the same as in the first example, the statement "CALL @RR0" produces the same result except that the 49H is stored in stack location 0001H (because the two-byte instruction format was used). The PC is then loaded with the value 3521H, the address of the first instruction in the program sequence to be executed. Assuming that the contents of the program counter and stack pointer are the same as in the first example, if program address 0040H contains 35H and program address 0041H contains 21H, the statement "CALL #40H" produces the same result as in the second example.

### 6.5.14 CCF-Complement Carry Flag

#### CCF

**Operation:**  $C \leftarrow \text{NOT } C$

The carry flag (C) is complemented. If C = "1", the value of the carry flag is changed to logic zero; if C = "0", the value of the carry flag is changed to logic one.

**Flags:** **C:** Complemented.

No other flags are affected.

#### Format:

|                                                                                      | Bytes | Cycles | Opcode<br>(Hex) |
|--------------------------------------------------------------------------------------|-------|--------|-----------------|
| <div style="border: 1px solid black; padding: 2px; display: inline-block;">opc</div> | 1     | 4      | EF              |

**Example:** Given: The carry flag = "0":

CCF

If the carry flag = "0", the CCF instruction complements it in the FLAGS register (0D5H), changing its value from logic zero to logic one.

### 6.5.15 CLR-Clear

**CLR**            dst

**Operation:**     $\text{dst} \leftarrow "0"$

The destination location is cleared to "0".

**Flags:**        No flags are affected.

**Format:**

|                                                                                                                                                                                     |  | Bytes | Cycles | Opcode<br>(Hex) | Addr Mode<br>dst |
|-------------------------------------------------------------------------------------------------------------------------------------------------------------------------------------|--|-------|--------|-----------------|------------------|
| <div style="border: 1px solid black; display: inline-block; padding: 2px 10px;">opc</div> <div style="border: 1px solid black; display: inline-block; padding: 2px 10px;">dst</div> |  | 2     | 4      | B0              | R                |
|                                                                                                                                                                                     |  |       | 4      | B1              | IR               |

**Examples:**    Given: Register 00H = 4FH, register 01H = 02H, and register 02H = 5EH:

```
CLR    00H    →    Register 00H = 00H
CLR    @01H   →    Register 01H = 02H, register 02H = 00H
```

In Register (R) addressing mode, the statement "CLR 00H" clears the destination register 00H value to 00H. In the second example, the statement "CLR @01H" uses Indirect Register (IR) addressing mode to clear the 02H register value to 00H.

### 6.5.16 COM-Complement

**COM**            dst

**Operation:**    dst ← NOT dst

The contents of the destination location are complemented (one's complement); all "1s" are changed to "0s", and vice-versa.

**Flags:**

- C:**     Unaffected.
- Z:**     Set if the result is "0"; cleared otherwise.
- S:**     Set if the result bit 7 is set; cleared otherwise.
- V:**     Always reset to "0".
- D:**     Unaffected.
- H:**     Unaffected.

**Format:**

|                                                                                                                                                                                     |  | Bytes | Cycles | Opcode<br>(Hex) | Addr Mode<br>dst |
|-------------------------------------------------------------------------------------------------------------------------------------------------------------------------------------|--|-------|--------|-----------------|------------------|
| <div style="border: 1px solid black; display: inline-block; padding: 2px 10px;">opc</div> <div style="border: 1px solid black; display: inline-block; padding: 2px 10px;">dst</div> |  | 2     | 4      | 60              | R                |
|                                                                                                                                                                                     |  |       | 4      | 61              | IR               |

**Examples:**    Given: R1 = 07H and register 07H = 0F1H:

```
COM   R1      →    R1 = 0F8H
COM   @R1     →    R1 = 07H, register 07H = 0EH
```

In the first example, destination working register R1 contains the value 07H (00000111B). The statement "COM R1" complements all the bits in R1: all logic ones are changed to logic zeros, and vice-versa, leaving the value 0F8H (11111000B).

In the second example, Indirect Register (IR) addressing mode is used to complement the value of destination register 07H (11110001B), leaving the new value 0EH (00001110B).

### 6.5.17 CP-Compare

**CP**                dst,src

**Operation:**     dst – src

The source operand is compared to (subtracted from) the destination operand, and the appropriate flags are set accordingly. The contents of both operands are unaffected by the comparison.

**Flags:**

- C:**     Set if a "borrow" occurred (src > dst); cleared otherwise.
- Z:**     Set if the result is "0"; cleared otherwise.
- S:**     Set if the result is negative; cleared otherwise.
- V:**     Set if arithmetic overflow occurred; cleared otherwise.
- D:**     Unaffected.
- H:**     Unaffected.

**Format:**

|                              |  | Bytes | Cycles | Opcode<br>(Hex) | Addr Mode |     |
|------------------------------|--|-------|--------|-----------------|-----------|-----|
|                              |  |       |        |                 | dst       | src |
| <div>opc    dst   src</div>  |  | 2     | 4      | A2              | r         | r   |
|                              |  |       | 6      | A3              | r         | lr  |
| <div>opc    src    dst</div> |  | 3     | 6      | A4              | R         | R   |
|                              |  |       | 6      | A5              | R         | IR  |
| <div>opc    dst    src</div> |  | 3     | 6      | A6              | R         | IM  |

**Examples:**     1.     Given: R1 = 02H and R2 = 03H:

CP     R1,R2    →     Set the C and S flags

Destination working register R1 contains the value 02H and source register R2 contains the value 03H. The statement "CP R1,R2" subtracts the R2 value (source/subtrahend) from the R1 value (destination/minuend). Because a "borrow" occurs and the difference is negative, C and S are "1".

2.     Given: R1 = 05H and R2 = 0AH:

```

CP      R1,R2
JP      UGE,SKIP
INC     R1
SKIP    LD      R3,R1

```

In this example, destination working register R1 contains the value 05H which is less than the contents of the source working register R2 (0AH). The statement "CP R1, R2" generates C = "1" and the JP instruction does not jump to the SKIP location. After the statement "LD R3, R1" executes, the value 06H remains in working register R3.

### 6.5.18 CPIJE-Compare, Increment, and Jump on Equal

**CPIJE**            dst,src,RA

**Operation:**    If  $\text{dst} - \text{src} = "0"$ ,  $\text{PC} \leftarrow \text{PC} + \text{RA}$

$\text{Ir} \leftarrow \text{Ir} + 1$

The source operand is compared to (subtracted from) the destination operand. If the result is "0", the relative address is added to the program counter and control passes to the statement whose address is now in the program counter. Otherwise, the instruction immediately following the CPIJE instruction is executed. In either case, the source pointer is incremented by one before the next instruction is executed.

**Flags:**            No flags are affected.

**Format:**

|                                                                         |     |     |    | Bytes | Cycles | Opcode<br>(Hex) | Addr Mode |     |    |    |   |    |
|-------------------------------------------------------------------------|-----|-----|----|-------|--------|-----------------|-----------|-----|----|----|---|----|
|                                                                         |     |     |    |       |        |                 | dst       | src |    |    |   |    |
| <table><tr><td>opc</td><td>src</td><td>dst</td><td>RA</td></tr></table> |     |     |    | opc   | src    | dst             | RA        | 3   | 12 | C2 | r | lr |
| opc                                                                     | src | dst | RA |       |        |                 |           |     |    |    |   |    |

**NOTE:** Execution time is 18 cycles if the jump is taken or 16 cycles if it is not taken.

**Example:**            Given:  $\text{R1} = 02\text{H}$ ,  $\text{R2} = 03\text{H}$ , and register  $03\text{H} = 02\text{H}$ :

CPIJE    R1,@R2,SKIP    →        R2 = 04H, PC jumps to SKIP location

In this example, working register R1 contains the value 02H, working register R2 the value 03H, and register 03 contains 02H. The statement "CPIJE R1, @R2, SKIP" compares the @R2 value 02H (00000010B) to 02H (00000010B). Because the result of the comparison is equal, the relative address is added to the PC and the PC then jumps to the memory location pointed to by SKIP. The source register (R2) is incremented by one, leaving a value of 04H. (Remember that the memory location must be within the allowed range of + 127 to – 128.)

### 6.5.19 CPIJNE-Compare, Increment, and Jump on Non-Equal

**CPIJNE** dst,src,RA

**Operation:** If dst – src "0", PC ← PC + RA

Ir ← Ir + 1

The source operand is compared to (subtracted from) the destination operand. If the result is not "0", the relative address is added to the program counter and control passes to the statement whose address is now in the program counter; otherwise the instruction following the CPIJNE instruction is executed. In either case the source pointer is incremented by one before the next instruction.

**Flags:** No flags are affected.

**Format:**

|     |     |     |    | Bytes | Cycles | Opcode<br>(Hex) | Addr Mode |     |
|-----|-----|-----|----|-------|--------|-----------------|-----------|-----|
|     |     |     |    |       |        |                 | dst       | src |
| opc | src | dst | RA | 3     | 12     | D2              | r         | Ir  |

**NOTE:** Execution time is 18 cycles if the jump is taken or 16 cycles if it is not taken.

**Example:** Given: R1 = 02H, R2 = 03H, and register 03H = 04H:

CPIJNE R1,@R2,SKIP → R2 = 04H, PC jumps to SKIP location

Working register R1 contains the value 02H, working register R2 (the source pointer) the value 03H, and general register 03 the value 04H. The statement "CPIJNE R1, @R2, SKIP" subtracts 04H (00000100B) from 02H (00000010B). Because the result of the comparison is non-equal, the relative address is added to the PC and the PC then jumps to the memory location pointed to by SKIP. The source pointer register (R2) is also incremented by one, leaving a value of 04H. (Remember that the memory location must be within the allowed range of + 127 to – 128.)



### 6.5.20 DA-Decimal Adjust

**DA**                dst

**Operation:**     dst ← DA dst

The destination operand is adjusted to form two 4-bit BCD digits following an addition or subtraction operation. For addition (ADD, ADC) or subtraction (SUB, SBC), the following table indicates the operation performed. (The operation is undefined if the destination operand was not the result of a valid addition or subtraction of BCD digits):

| Instruction | Carry Before DA | Bits 4–7 Value (Hex) | H Flag Before DA | Bits 0–3 Value (Hex) | Number Added to Byte | Carry After DA |
|-------------|-----------------|----------------------|------------------|----------------------|----------------------|----------------|
|             | 0               | 0–9                  | 0                | 0–9                  | 00                   | 0              |
|             | 0               | 0–8                  | 0                | A–F                  | 06                   | 0              |
|             | 0               | 0–9                  | 1                | 0–3                  | 06                   | 0              |
| ADD         | 0               | A–F                  | 0                | 0–9                  | 60                   | 1              |
| ADC         | 0               | 9–F                  | 0                | A–F                  | 66                   | 1              |
|             | 0               | A–F                  | 1                | 0–3                  | 66                   | 1              |
|             | 1               | 0–2                  | 0                | 0–9                  | 60                   | 1              |
|             | 1               | 0–2                  | 0                | A–F                  | 66                   | 1              |
|             | 1               | 0–3                  | 1                | 0–3                  | 66                   | 1              |
|             | 0               | 0–9                  | 0                | 0–9                  | 00 = – 00            | 0              |
| SUB         | 0               | 0–8                  | 1                | 6–F                  | FA = – 06            | 0              |
| SBC         | 1               | 7–F                  | 0                | 0–9                  | A0 = – 60            | 1              |
|             | 1               | 6–F                  | 1                | 6–F                  | 9A = – 66            | 1              |

**Flags:**            **C:**     Set if there was a carry from the most significant bit; cleared otherwise (see table).

**Z:**                Set if result is "0"; cleared otherwise.

**S:**                Set if result bit 7 is set; cleared otherwise.

**V:**                Undefined.

**D:**                Unaffected.

**H:**                Unaffected.

**Format:**

|                       |  | Bytes | Cycles | Opcode (Hex) | Addr Mode |
|-----------------------|--|-------|--------|--------------|-----------|
| <div>opc    dst</div> |  | 2     | 4      | 40           | R         |
|                       |  |       | 4      | 41           | IR        |

**Example:** Given: Working register R0 contains the value 15 (BCD), working register R1 contains 27 (BCD), and address 27H contains 46 (BCD):

```
ADD    R1, R0 ;      C ← "0", H ← "0", Bits 4-7 = 3, bits 0-3 = C, R1 ← 3CH
DA     R1      ;      R1 ← 3CH + 06
```

If addition is performed using the BCD values 15 and 27, the result should be 42. The sum is incorrect, however, when the binary representations are added in the destination location using standard binary arithmetic:

|          |         |   |     |
|----------|---------|---|-----|
| 0 0 0 1  | 0 1 0 1 |   | 15  |
| +0 0 1 0 | 0 1 1 1 |   | 27  |
| <hr/>    |         |   |     |
| 0 0 1 1  | 1 1 0 0 | = | 3CH |

The DA instruction adjusts this result so that the correct BCD representation is obtained:

|          |         |   |    |
|----------|---------|---|----|
| 0 0 1 1  | 1 1 0 0 |   |    |
| +0 0 0 0 | 0 1 1 0 |   |    |
| <hr/>    |         |   |    |
| 0 1 0 0  | 0 0 1 0 | = | 42 |

Assuming the same values given above, the statements

```
SUB    27H,R0 ;      C ← "0", H ← "0", Bits 4-7 = 3, bits 0-3 = 1
DA     @R1    ;      @R1 ← 31-0
```

leave the value 31 (BCD) in address 27H (@R1).

### 6.5.21 DEC-Decrement

**DEC**            dst

**Operation:**     $\text{dst} \leftarrow \text{dst} - 1$

The contents of the destination operand are decremented by one.

**Flags:**

- C:**    Unaffected.
- Z:**    Set if the result is "0"; cleared otherwise.
- S:**    Set if result is negative; cleared otherwise.
- V:**    Set if arithmetic overflow occurred; cleared otherwise.
- D:**    Unaffected.
- H:**    Unaffected.

**Format:**

|     |     | Bytes | Cycles | Opcode<br>(Hex) | Addr Mode<br>dst |
|-----|-----|-------|--------|-----------------|------------------|
| opc | dst | 2     | 4      | 00              | R                |
|     |     |       | 4      | 01              | IR               |

**Examples:**    Given: R1 = 03H and register 03H = 10H:

```
DEC    R1      →    R1 = 02H
DEC    @R1     →    Register 03H = 0FH
```

In the first example, if working register R1 contains the value 03H, the statement "DEC R1" decrements the hexadecimal value by one, leaving the value 02H. In the second example, the statement "DEC @R1" decrements the value 10H contained in the destination register 03H by one, leaving the value 0FH.

### 6.5.22 DECW-Decrement Word

**DECW**            dst

**Operation:**     $\text{dst} \leftarrow \text{dst} - 1$

The contents of the destination location (which must be an even address) and the operand following that location are treated as a single 16-bit value that is decremented by one.

**Flags:**

- C:**     Unaffected.
- Z:**     Set if the result is "0"; cleared otherwise.
- S:**     Set if the result is negative; cleared otherwise.
- V:**     Set if arithmetic overflow occurred; cleared otherwise.
- D:**     Unaffected.
- H:**     Unaffected.

**Format:**

|                                                                                                                                                                                     |  | Bytes | Cycles | Opcode<br>(Hex) | Addr Mode<br>dst |
|-------------------------------------------------------------------------------------------------------------------------------------------------------------------------------------|--|-------|--------|-----------------|------------------|
| <div style="border: 1px solid black; display: inline-block; padding: 2px 10px;">opc</div> <div style="border: 1px solid black; display: inline-block; padding: 2px 10px;">dst</div> |  | 2     | 8      | 80              | RR               |
|                                                                                                                                                                                     |  |       | 8      | 81              | IR               |

**Examples:**     Given: R0 = 12H, R1 = 34H, R2 = 30H, register 30H = 0FH, and register 31H = 21H:

```
DECW  RR0    →    R0 = 12H, R1 = 33H
DECW  @R2    →    Register 30H = 0FH, register 31H = 20H
```

In the first example, destination register R0 contains the value 12H and register R1 the value 34H. The statement "DECW RR0" addresses R0 and the following operand R1 as a 16-bit word and decrements the value of R1 by one, leaving the value 33H.

**NOTE:** A system malfunction may occur if you use a Zero flag (FLAGS.6) result together with a DECW instruction. To avoid this problem, we recommend that you use DECW as shown in the following example:

```
LOOP:  DECW   RR0
        LD     R2, R1
        OR     R2, R0
        JR     NZ, LOOP
```

### 6.5.23 DI-Disable Interrupts

#### DI

**Operation:**  $\text{SYM}(0) \leftarrow 0$

Bit zero of the system mode control register, SYM.0, is cleared to "0", globally disabling all interrupt processing. Interrupt requests will continue to set their respective interrupt pending bits, but the CPU will not service them while interrupt processing is disabled.

**Flags:** No flags are affected.

**Format:**

|                                                                                      | Bytes | Cycles | Opcode<br>(Hex) |
|--------------------------------------------------------------------------------------|-------|--------|-----------------|
| <div style="border: 1px solid black; padding: 2px; display: inline-block;">opc</div> | 1     | 4      | 8F              |

**Example:** Given: SYM = 01H:

DI

If the value of the SYM register is 01H, the statement "DI" leaves the new value 00H in the register and clears SYM.0 to "0", disabling interrupt processing.

Before changing IMR, interrupt pending and interrupt source control register, be sure DI state.

### 6.5.24 DIV-Divide (Unsigned)

**DIV**            dst,src

**Operation:**     $\text{dst} \div \text{src}$

dst (UPPER)  $\leftarrow$  REMAINDER

dst (LOWER)  $\leftarrow$  QUOTIENT

The destination operand (16 bits) is divided by the source operand (8 bits). The quotient (8 bits) is stored in the lower half of the destination. The remainder (8 bits) is stored in the upper half of the destination. When the quotient is  $\geq 2^8$ , the numbers stored in the upper and lower halves of the destination for quotient and remainder are incorrect. Both operands are treated as unsigned integers.

**Flags:**        **C:**     Set if the V flag is set and quotient is between  $2^8$  and  $2^9 - 1$ ; cleared otherwise.

**Z:**     Set if divisor or quotient = "0"; cleared otherwise.

**S:**     Set if MSB of quotient = "1"; cleared otherwise.

**V:**     Set if quotient is  $\geq 2^8$  or if divisor = "0"; cleared otherwise.

**D:**     Unaffected.

**H:**     Unaffected.

**Format:**

|     |     |     | Bytes | Cycles | Opcode<br>(Hex) | Addr Mode<br>dst src |
|-----|-----|-----|-------|--------|-----------------|----------------------|
| opc | src | dst | 3     | 26/10  | 94              | RR R                 |
|     |     |     |       | 26/10  | 95              | RR IR                |
|     |     |     |       | 26/10  | 96              | RR IM                |

**NOTE:** Execution takes 10 cycles if the divide-by-zero is attempted; otherwise it takes 26 cycles.

**Examples:**    Given: R0 = 10H, R1 = 03H, R2 = 40H, register 40H = 80H:

```

DIV   RR0,R2      →   R0 = 03H, R1 = 40H
DIV   RR0,@R2     →   R0 = 03H, R1 = 20H
DIV   RR0,#20H    →   R0 = 03H, R1 = 80H
  
```

In the first example, destination working register pair RR0 contains the values 10H (R0) and 03H (R1), and register R2 contains the value 40H. The statement "DIV RR0, R2" divides the 16-bit RR0 value by the 8-bit value of the R2 (source) register. After the DIV instruction, R0 contains the value 03H and R1 contains 40H. The 8-bit remainder is stored in the upper half of the destination register RR0 (R0) and the quotient in the lower half (R1).

### 6.5.25 DJNZ-Decrement and Jump if Non-Zero

**DJNZ**            r,dst

**Operation:**     $r \leftarrow r - 1$

If  $r \neq 0$ ,  $PC \leftarrow PC + \text{dst}$

The working register being used as a counter is decremented. If the contents of the register are not logic zero after decrementing, the relative address is added to the program counter and control passes to the statement whose address is now in the PC. The range of the relative address is +127 to -128, and the original value of the PC is taken to be the address of the instruction byte following the DJNZ statement.

**NOTE:** In case of using DJNZ instruction, the working register being used as a counter should be set at the one of location 0C0H to 0CFH with SRP, SRP0, or SRP1 instruction.

**Flags:**            No flags are affected.

**Format:**

|                                                                                                                                                                                                                                                                     |  |  | Bytes | Cycles                        | Opcode<br>(Hex)  | Addr Mode<br>dst |
|---------------------------------------------------------------------------------------------------------------------------------------------------------------------------------------------------------------------------------------------------------------------|--|--|-------|-------------------------------|------------------|------------------|
| <div style="border: 1px solid black; padding: 2px; display: inline-block;"> <div style="border-right: 1px solid black; padding: 0 5px;">r</div> <div style="border-right: 1px solid black; padding: 0 5px;">opc</div> <div style="padding: 0 5px;">dst</div> </div> |  |  | 2     | 8 (jump taken)<br>8 (no jump) | rA<br>r = 0 to F | RA               |

**Example:**            Given: R1 = 02H and LOOP is the label of a relative address:

```
SRP     #0C0H
DJNZ    R1, LOOP
```

DJNZ is typically used to control a "loop" of instructions. In many cases, a label is used as the destination operand instead of a numeric relative address value. In the example, working register R1 contains the value 02H, and LOOP is the label for a relative address.

The statement "DJNZ R1, LOOP" decrements register R1 by one, leaving the value 01H. Because the contents of R1 after the decrement are non-zero, the jump is taken to the relative address specified by the LOOP label.

### 6.5.26 EI-Enable Interrupts

#### EI

**Operation:**      $SYM(0) \leftarrow 1$

An EI instruction sets bit zero of the system mode register, SYM.0 to "1". This allows interrupts to be serviced as they occur (assuming they have highest priority). If an interrupt's pending bit was set while interrupt processing was disabled (by executing a DI instruction), it will be serviced when you execute the EI instruction.

**Flags:**         No flags are affected.

**Format:**

|                                                                                      | Bytes | Cycles | Opcode<br>(Hex) |
|--------------------------------------------------------------------------------------|-------|--------|-----------------|
| <div style="border: 1px solid black; padding: 2px; display: inline-block;">opc</div> | 1     | 4      | 9F              |

**Example:**       Given: SYM = 00H:

EI

If the SYM register contains the value 00H, that is, if interrupts are currently disabled, the statement "EI" sets the SYM register to 01H, enabling all interrupts. (SYM.0 is the enable bit for global interrupt processing.)



### 6.5.27 ENTER-Enter

#### ENTER

**Operation:**

|     |   |        |
|-----|---|--------|
| SP  | ← | SP – 2 |
| @SP | ← | IP     |
| IP  | ← | PC     |
| PC  | ← | @IP    |
| IP  | ← | IP + 2 |

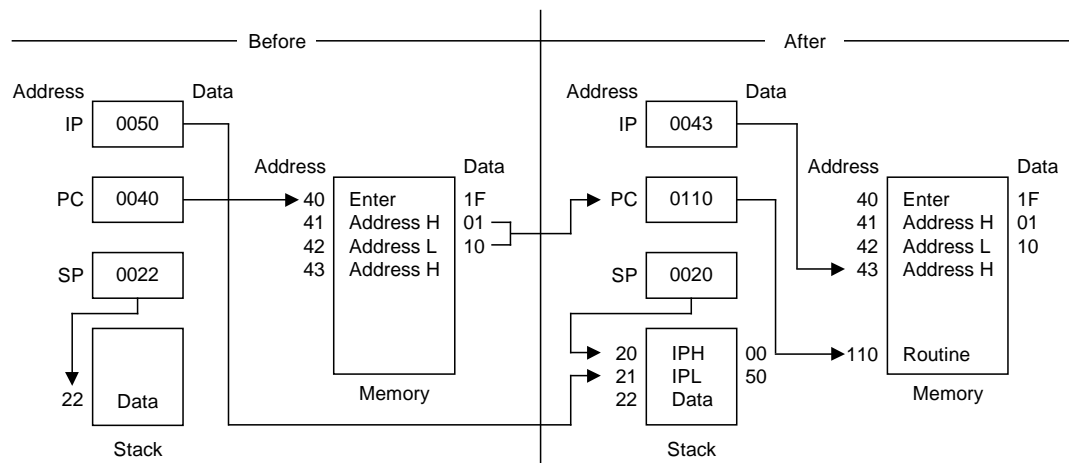
This instruction is useful when implementing threaded-code languages. The contents of the instruction pointer are pushed to the stack. The program counter (PC) value is then written to the instruction pointer. The program memory word that is pointed to by the instruction pointer is loaded into the PC, and the instruction pointer is incremented by two.

**Flags:** No flags are affected.

**Format:**

|                                                                                      | Bytes | Cycles | Opcode (Hex) |
|--------------------------------------------------------------------------------------|-------|--------|--------------|
| <div style="border: 1px solid black; padding: 2px; display: inline-block;">opc</div> | 1     | 14     | 1F           |

**Example:** The diagram below shows one example of how to use an ENTER statement.



### 6.5.28 EXIT-Exit

#### EXIT

**Operation:**

|    |   |        |
|----|---|--------|
| IP | ← | @SP    |
| SP | ← | SP + 2 |
| PC | ← | @IP    |
| IP | ← | IP + 2 |

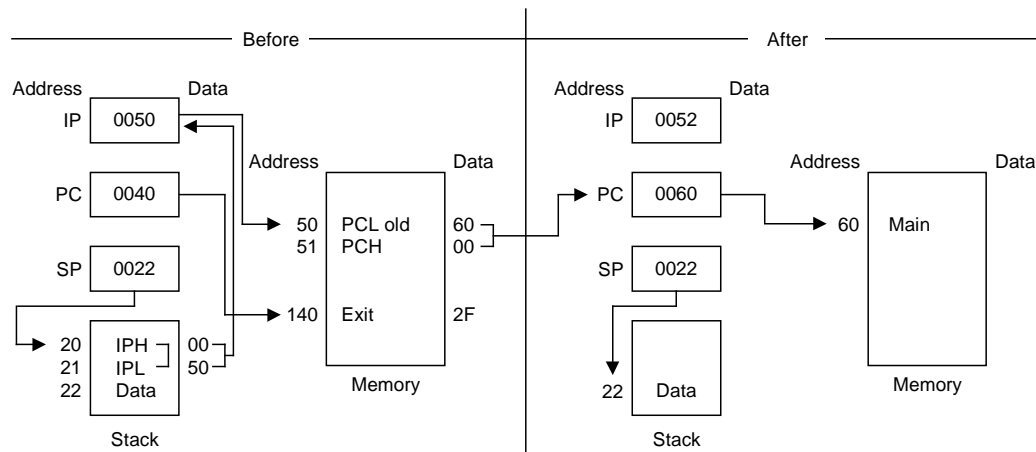
This instruction is useful when implementing threaded-code languages. The stack value is popped and loaded into the instruction pointer. The program memory word that is pointed to by the instruction pointer is then loaded into the program counter, and the instruction pointer is incremented by two.

**Flags:** No flags are affected.

**Format:**

|                                                                                      | Bytes | Cycles                                     | Opcode (Hex) |
|--------------------------------------------------------------------------------------|-------|--------------------------------------------|--------------|
| <div style="border: 1px solid black; padding: 2px; display: inline-block;">opc</div> | 1     | 14 (internal stack)<br>16 (internal stack) | 2F           |

**Example:** The diagram below shows one example of how to use an EXIT statement.



### 6.5.29 IDLE-Idle Operation

#### IDLE

#### Operation:

The IDLE instruction stops the CPU clock while allowing system clock oscillation to continue. Idle mode can be released by an interrupt request (IRQ) or an external reset operation.

**Flags:** No flags are affected.

#### Format:

|                                                                                      | Bytes | Cycles | Opcode<br>(Hex) | Addr Mode<br>dst | src |
|--------------------------------------------------------------------------------------|-------|--------|-----------------|------------------|-----|
| <div style="border: 1px solid black; padding: 2px; display: inline-block;">opc</div> | 1     | 4      | 6F              | —                | —   |

#### Example:

The instruction

```
IDLE
```

stops the CPU clock but not the system clock.

### 6.5.30 INC-Increment

**INC**            dst

**Operation:**     $\text{dst} \leftarrow \text{dst} + 1$

The contents of the destination operand are incremented by one.

**Flags:**

- C:**    Unaffected.
- Z:**    Set if the result is "0"; cleared otherwise.
- S:**    Set if the result is negative; cleared otherwise.
- V:**    Set if arithmetic overflow occurred; cleared otherwise.
- D:**    Unaffected.
- H:**    Unaffected.

**Format:**

|                                                                                                             | Bytes | Cycles | Opcode<br>(Hex)  | Addr Mode<br>dst |
|-------------------------------------------------------------------------------------------------------------|-------|--------|------------------|------------------|
| <div style="border: 1px solid black; padding: 2px; display: inline-block;">dst   opc</div>                  | 1     | 4      | rE<br>r = 0 to F | r                |
| <div style="border: 1px solid black; padding: 2px; display: inline-block; width: 100px;">opc      dst</div> | 2     | 4      | 20               | R                |
|                                                                                                             |       | 4      | 21               | IR               |

**Examples:**    Given: R0 = 1BH, register 00H = 0CH, and register 1BH = 0FH:

```

INC   R0      →    R0 = 1CH
INC   00H     →    Register 00H = 0DH
INC   @R0     →    R0 = 1BH, register 01H = 10H

```

In the first example, if destination working register R0 contains the value 1BH, the statement "INC R0" leaves the value 1CH in that same register.

The next example shows the effect an INC instruction has on register 00H, assuming that it contains the value 0CH.

In the third example, INC is used in Indirect Register (IR) addressing mode to increment the value of register 1BH from 0FH to 10H.

### 6.5.31 INCW-Increment Word

**INCW**            dst

**Operation:**     $\text{dst} \leftarrow \text{dst} + 1$

The contents of the destination (which must be an even address) and the byte following that location are treated as a single 16-bit value that is incremented by one.

**Flags:**

- C:**     Unaffected.
- Z:**     Set if the result is "0"; cleared otherwise.
- S:**     Set if the result is negative; cleared otherwise.
- V:**     Set if arithmetic overflow occurred; cleared otherwise.
- D:**     Unaffected.
- H:**     Unaffected.

**Format:**

|                                                                                                                                                                                     |  | Bytes | Cycles | Opcode (Hex) | Addr Mode |
|-------------------------------------------------------------------------------------------------------------------------------------------------------------------------------------|--|-------|--------|--------------|-----------|
| <div style="border: 1px solid black; display: inline-block; padding: 2px 10px;">opc</div> <div style="border: 1px solid black; display: inline-block; padding: 2px 10px;">dst</div> |  | 2     | 8      | A0           | RR        |
|                                                                                                                                                                                     |  |       | 8      | A1           | IR        |

**Examples:**     Given: R0 = 1AH, R1 = 02H, register 02H = 0FH, and register 03H = 0FFH:

```
INCW  RR0    →    R0 = 1AH, R1 = 03H
INCW  @R1    →    Register 02H = 10H, register 03H = 00H
```

In the first example, the working register pair RR0 contains the value 1AH in register R0 and 02H in register R1. The statement "INCW RR0" increments the 16-bit destination by one, leaving the value 03H in register R1. In the second example, the statement "INCW @R1" uses Indirect Register (IR) addressing mode to increment the contents of general register 03H from 0FFH to 00H and register 02H from 0FH to 10H.

**NOTE:** A system malfunction may occur if you use a Zero (Z) flag (FLAGS.6) result together with an INCW instruction. To avoid this problem, we recommend that you use INCW as shown in the following example:

```
LOOP:  INCW   RR0
        LD     R2, R1
        OR     R2, R0
        JR     NZ, LOOP
```

### 6.5.32 IRET-Interrupt Return

**IRET**            IRET (Normal)   IRET (Fast)

**Operation:**     $FLAGS \leftarrow @SPPC \leftrightarrow IP$   
                    $SP \leftarrow SP + 1$      $FLAGS \leftarrow FLAGS'$   
                    $PC \leftarrow @SP$      $FIS \leftarrow 0$   
                    $SP \leftarrow SP + 2$   
                    $SYM(0) \leftarrow 1$

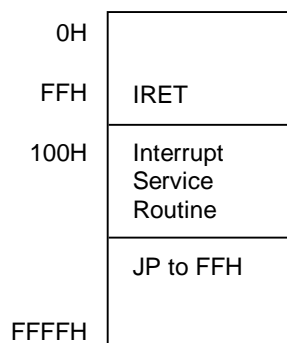
This instruction is used at the end of an interrupt service routine. It restores the flag register and the program counter. It also re-enables global interrupts. A "normal IRET" is executed only if the fast interrupt status bit (FIS, bit one of the FLAGS register, 0D5H) is cleared (= "0"). If a fast interrupt occurred, IRET clears the FIS bit that was set at the beginning of the service routine.

**Flags:**            All flags are restored to their original settings (that is, the settings before the interrupt occurred).

**Format:**

| IRET<br>(Normal) | Bytes | Cycles                                     | Opcode (Hex) |
|------------------|-------|--------------------------------------------|--------------|
| opc              | 1     | 10 (internal stack)<br>12 (internal stack) | BF           |
| IRET (Fast)      | Bytes | Cycles                                     | Opcode (Hex) |
| opc              | 1     | 6                                          | BF           |

**Example:**            In the figure below, the instruction pointer is initially loaded with 100H in the main program before interrupts are enabled. When an interrupt occurs, the program counter and instruction pointer are swapped. This causes the PC to jump to address 100H and the IP to keep the return address. The last instruction in the service routine normally is a jump to IRET at address FFH. This causes the instruction pointer to be loaded with 100H "again" and the program counter to jump back to the main program. Now, the next interrupt can occur and the IP is still correct at 100H.



**NOTE:** In the fast interrupt example above, if the last instruction is not a jump to IRET, you must pay attention to the order of the last two instructions. The IRET cannot be immediately proceeded by a clearing of the interrupt status (as with a reset of the IPR register).

### 6.5.33 JP-Jump

**JP** cc,dst (Conditional)

**JP** dst (Unconditional)

**Operation:** If cc is true,  $PC \leftarrow dst$

The conditional JUMP instruction transfers program control to the destination address if the condition specified by the condition code (cc) is true; otherwise, the instruction following the JP instruction is executed. The unconditional JP simply replaces the contents of the PC with the contents of the specified register pair. Control then passes to the statement addressed by the PC.

**Flags:** No flags are affected.

**Format:** (1)

| (2) |     |     | Bytes | Cycles | Opcode<br>(Hex) | Addr Mode<br>dst |
|-----|-----|-----|-------|--------|-----------------|------------------|
| cc  | opc | dst | 3     | 8      | ccD             | DA               |
|     |     |     |       |        | cc = 0 to F     |                  |
| opc |     | dst | 2     | 8      | 30              | IRR              |

**NOTE:**

1. The 3-byte format is used for a conditional jump and the 2-byte format for an unconditional jump.
2. In the first byte of the three-byte instruction format (conditional jump), the condition code and the opcode are both four bits.

**Examples:** Given: The carry flag (C) = "1", register 00 = 01H, and register 01 = 20H:

```
JP    C, LABEL_W      →    LABEL_W = 1000H, PC = 1000H
JP    @00H            →    PC = 0120H
```

The first example shows a conditional JP. Assuming that the carry flag is set to "1", the statement "JP C, LABEL\_W" replaces the contents of the PC with the value 1000H and transfers control to that location. Had the carry flag not been set, control would then have passed to the statement immediately following the JP instruction.

The second example shows an unconditional JP. The statement "JP @00" replaces the contents of the PC with the contents of the register pair 00H and 01H, leaving the value 0120H.

### 6.5.34 JR-Jump Relative

**JR** cc,dst

**Operation:** If cc is true,  $PC \leftarrow PC + dst$

If the condition specified by the condition code (cc) is true, the relative address is added to the program counter and control passes to the statement whose address is now in the program counter; otherwise, the instruction following the JR instruction is executed.  
(See list of condition codes).

The range of the relative address is +127, -128, and the original value of the program counter is taken to be the address of the first instruction byte following the JR statement.

**Flags:** No flags are affected.

**Format:**

| (1)         |     |     | Bytes | Cycles | Opcode<br>(Hex) | Addr Mode<br>dst |
|-------------|-----|-----|-------|--------|-----------------|------------------|
| cc          | opc | dst | 2     | 6      | ccB             | RA               |
| cc = 0 to F |     |     |       |        |                 |                  |

**NOTE:** In the first byte of the two-byte instruction format, the condition code and the opcode are each four bits.

**Example:** Given: The carry flag = "1" and LABEL\_X = 1FF7H:

JR C, LABEL\_X → PC = 1FF7H

If the carry flag is set (that is, if the condition code is true), the statement "JR C, LABEL\_X" will pass control to the statement whose address is now in the PC. Otherwise, the program instruction following the JR would be executed.



### 6.5.35 LD-Load

**LD**                dst,src

**Operation:**      $\text{dst} \leftarrow \text{src}$

The contents of the source are loaded into the destination. The source's contents are unaffected.

**Flags:**            No flags are affected.

**Format:**

|                                                                                    | Bytes | Cycles | Opcode<br>(Hex) | Addr Mode<br>dst      src |     |   |    |           |             |
|------------------------------------------------------------------------------------|-------|--------|-----------------|---------------------------|-----|---|----|-----------|-------------|
| <table><tr><td>dst</td><td> </td><td>opc</td><td colspan="2">src</td></tr></table> | dst   |        | opc             | src                       |     | 2 | 4  | rC        | r      IM   |
| dst                                                                                |       | opc    | src             |                           |     |   |    |           |             |
|                                                                                    |       | 4      | r8              | r      R                  |     |   |    |           |             |
| <table><tr><td>src</td><td> </td><td>opc</td><td colspan="2">dst</td></tr></table> | src   |        | opc             | dst                       |     | 2 | 4  | r9        | R      r    |
| src                                                                                |       | opc    | dst             |                           |     |   |    |           |             |
|                                                                                    |       |        | r = 0 to F      |                           |     |   |    |           |             |
| <table><tr><td colspan="2">opc</td><td>dst</td><td> </td><td>src</td></tr></table> | opc   |        | dst             |                           | src | 2 | 4  | C7        | r      lr   |
| opc                                                                                |       | dst    |                 | src                       |     |   |    |           |             |
|                                                                                    |       | 4      | D7              | lr      r                 |     |   |    |           |             |
| <table><tr><td>opc</td><td>src</td><td colspan="2">dst</td></tr></table>           | opc   | src    | dst             |                           | 3   | 6 | E4 | R      R  |             |
| opc                                                                                | src   | dst    |                 |                           |     |   |    |           |             |
|                                                                                    |       | 6      | E5              | R      IR                 |     |   |    |           |             |
| <table><tr><td>opc</td><td>dst</td><td colspan="2">src</td></tr></table>           | opc   | dst    | src             |                           | 3   | 6 | E6 | R      IM |             |
| opc                                                                                | dst   | src    |                 |                           |     |   |    |           |             |
|                                                                                    |       | 6      | D6              | IR      IM                |     |   |    |           |             |
| <table><tr><td>opc</td><td>src</td><td colspan="2">dst</td></tr></table>           | opc   | src    | dst             |                           | 3   | 6 | F5 | IR      R |             |
| opc                                                                                | src   | dst    |                 |                           |     |   |    |           |             |
| <table><tr><td>opc</td><td>dst</td><td> </td><td>src</td><td>x</td></tr></table>   | opc   | dst    |                 | src                       | x   | 3 | 6  | 87        | r      x[r] |
| opc                                                                                | dst   |        | src             | x                         |     |   |    |           |             |
| <table><tr><td>opc</td><td>src</td><td> </td><td>dst</td><td>x</td></tr></table>   | opc   | src    |                 | dst                       | x   | 3 | 6  | 97        | x[r]      r |
| opc                                                                                | src   |        | dst             | x                         |     |   |    |           |             |

**Examples:** Given: R0 = 01H, R1 = 0AH, register 00H = 01H, register 01H = 20H, register 02H = 02H, LOOP = 30H, and register 3AH = 0FFH:

|    |               |   |                                                           |
|----|---------------|---|-----------------------------------------------------------|
| LD | R0, #10H      | → | R0 = 10H                                                  |
| LD | R0, 01H       | → | R0 = 20H, register 01H = 20H                              |
| LD | 01H, R0       | → | Register 01H = 01H, R0 = 01H                              |
| LD | R1, @R0       | → | R1 = 20H, R0 = 01H                                        |
| LD | @R0, R1       | → | R0 = 01H, R1 = 0AH, register 01H = 0AH                    |
| LD | 00H, 01H      | → | Register 00H = 20H, register 01H = 20H                    |
| LD | 02H, @00H     | → | Register 02H = 20H, register 00H = 01H                    |
| LD | 00H, #0AH     | → | Register 00H = 0AH                                        |
| LD | @00H, #10H    | → | Register 00H = 01H, register 01H = 10H                    |
| LD | @00H, 02H     | → | Register 00H = 01H, register 01H = 02, register 02H = 02H |
| LD | R0, #LOOP[R1] | → | R0 = 0FFH, R1 = 0AH                                       |
| LD | #LOOP[R0], R1 | → | Register 31H = 0AH, R0 = 01H, R1 = 0AH                    |

### 6.5.36 LDB-Load Bit

**LDB**            dst,src.b

**LDB**            dst.b,src

**Operation:**     $\text{dst}(0) \leftarrow \text{src}(b)$

or

$\text{dst}(b) \leftarrow \text{src}(0)$

The specified bit of the source is loaded into bit zero (LSB) of the destination, or bit zero of the source is loaded into the specified bit of the destination. No other bits of the destination are affected. The source is unaffected.

**Flags:**        No flags are affected.

**Format:**

|     |             |     | Bytes | Cycles | Opcode<br>(Hex) | Addr Mode<br>dst      src |
|-----|-------------|-----|-------|--------|-----------------|---------------------------|
| opc | dst   b   0 | src | 3     | 6      | 47              | r0      Rb                |
|     |             |     |       |        |                 |                           |
| opc | src   b   1 | dst | 3     | 6      | 47              | Rb      r0                |

**NOTE:** In the second byte of the instruction formats, the destination (or source) address is four bits, the bit address "b" is three bits, and the LSB address value is one bit in length.

**Examples:**    Given: R0 = 06H and general register 00H = 05H:

```
LDB    R0, 00H.2      →    R0 = 07H, register 00H = 05H
LDB    00H.0, R0      →    R0 = 06H, register 00H = 04H
```

In the first example, destination working register R0 contains the value 06H and the source general register 00H the value 05H. The statement "LD R0,00H.2" loads the bit two value of the 00H register into bit zero of the R0 register, leaving the value 07H in register R0.

In the second example, 00H is the destination register. The statement "LD 00H.0,R0" loads bit zero of register R0 to the specified bit (bit zero) of the destination register, leaving 04H in general register 00H.

### 6.5.37 LDC/LDE-Load Memory

**LDC/LDE**      dst,src

**Operation:**       $\text{dst} \leftarrow \text{src}$

This instruction loads a byte from program or data memory into a working register or vice-versa. The source values are unaffected. LDC refers to program memory and LDE to data memory. The assembler makes "lrr" or "rr" values an even number for program memory and odd an odd number for data memory.

**Flags:**            No flags are affected.

**Format:**

|     |                                                                                                       | Bytes           | Cycles          | Opcode<br>(Hex) | Addr Mode<br>dst      src |    |            |                   |                |
|-----|-------------------------------------------------------------------------------------------------------|-----------------|-----------------|-----------------|---------------------------|----|------------|-------------------|----------------|
| 1.  | <table><tr><td>opc</td><td>dst   src</td></tr></table>                                                | opc             | dst   src       | 2               | 10                        | C3 | r      lrr |                   |                |
| opc | dst   src                                                                                             |                 |                 |                 |                           |    |            |                   |                |
| 2.  | <table><tr><td>opc</td><td>src   dst</td></tr></table>                                                | opc             | src   dst       | 2               | 10                        | D3 | lrr      r |                   |                |
| opc | src   dst                                                                                             |                 |                 |                 |                           |    |            |                   |                |
| 3.  | <table><tr><td>opc</td><td>dst   src</td><td>XS</td></tr></table>                                     | opc             | dst   src       | XS              | 3                         | 12 | E7         | r      XS<br>[rr] |                |
| opc | dst   src                                                                                             | XS              |                 |                 |                           |    |            |                   |                |
| 4.  | <table><tr><td>opc</td><td>src   dst</td><td>XS</td></tr></table>                                     | opc             | src   dst       | XS              | 3                         | 12 | F7         | XS [rr]      r    |                |
| opc | src   dst                                                                                             | XS              |                 |                 |                           |    |            |                   |                |
| 5.  | <table><tr><td>opc</td><td>dst   src</td><td>XL<sub>L</sub></td><td>XL<sub>H</sub></td></tr></table>  | opc             | dst   src       | XL <sub>L</sub> | XL <sub>H</sub>           | 4  | 14         | A7                | r      XL [rr] |
| opc | dst   src                                                                                             | XL <sub>L</sub> | XL <sub>H</sub> |                 |                           |    |            |                   |                |
| 6.  | <table><tr><td>opc</td><td>src   dst</td><td>XL<sub>L</sub></td><td>XL<sub>H</sub></td></tr></table>  | opc             | src   dst       | XL <sub>L</sub> | XL <sub>H</sub>           | 4  | 14         | B7                | XL [rr]      r |
| opc | src   dst                                                                                             | XL <sub>L</sub> | XL <sub>H</sub> |                 |                           |    |            |                   |                |
| 7.  | <table><tr><td>opc</td><td>dst   0000</td><td>DA<sub>L</sub></td><td>DA<sub>H</sub></td></tr></table> | opc             | dst   0000      | DA <sub>L</sub> | DA <sub>H</sub>           | 4  | 14         | A7                | r      DA      |
| opc | dst   0000                                                                                            | DA <sub>L</sub> | DA <sub>H</sub> |                 |                           |    |            |                   |                |
| 8.  | <table><tr><td>opc</td><td>src   0000</td><td>DA<sub>L</sub></td><td>DA<sub>H</sub></td></tr></table> | opc             | src   0000      | DA <sub>L</sub> | DA <sub>H</sub>           | 4  | 14         | B7                | DA      r      |
| opc | src   0000                                                                                            | DA <sub>L</sub> | DA <sub>H</sub> |                 |                           |    |            |                   |                |
| 9.  | <table><tr><td>opc</td><td>dst   0001</td><td>DA<sub>L</sub></td><td>DA<sub>H</sub></td></tr></table> | opc             | dst   0001      | DA <sub>L</sub> | DA <sub>H</sub>           | 4  | 14         | A7                | r      DA      |
| opc | dst   0001                                                                                            | DA <sub>L</sub> | DA <sub>H</sub> |                 |                           |    |            |                   |                |
| 10. | <table><tr><td>opc</td><td>src   0001</td><td>DA<sub>L</sub></td><td>DA<sub>H</sub></td></tr></table> | opc             | src   0001      | DA <sub>L</sub> | DA <sub>H</sub>           | 4  | 14         | B7                | DA      r      |
| opc | src   0001                                                                                            | DA <sub>L</sub> | DA <sub>H</sub> |                 |                           |    |            |                   |                |

**NOTE:**

1. The source (src) or working register pair [rr] for formats 5 and 6 cannot use register pair 0–1.
2. For formats 3 and 4, the destination address "XS [rr]" and the source address "XS [rr]" are each one byte.
3. For formats 5 and 6, the destination address "XL [rr]" and the source address "XL [rr]" are each two bytes.
4. The DA and r source values for formats 7 and 8 are used to address program memory; the second set of values, used in formats 9 and 10, are used to address data memory.

**Examples:** Given: R0 = 11H, R1 = 34H, R2 = 01H, R3 = 04H; Program memory locations 0103H = 4FH, 0104H = 1A, 0105H = 6DH, and 1104H = 88H. External data memory locations 0103H = 5FH, 0104H = 2AH, 0105H = 7DH, and 1104H = 98H:

```
LDC    R0,@RR2      ; R0 ← contents of program memory location 0104H
                        ; R0 = 1AH, R2 = 01H, R3 = 04H

LDE    R0,@RR2      ; R0 ← contents of external data memory location 0104H
                        ; R0 = 2AH, R2 = 01H, R3 = 04H

LDC (note)@RR2,R0   ; 11H (contents of R0) is loaded into program memory
                        ; location 0104H (RR2),
                        ; working registers R0, R2, R3 → no change

LDE    @RR2,R0      ; 11H (contents of R0) is loaded into external data memory
                        ; location 0104H (RR2),
                        ; working registers R0, R2, R3 → no change

LDC    R0,#01H[RR2] ; R0 ← contents of program memory location 0105H
                        ; (01H + RR2),
                        ; R0 = 6DH, R2 = 01H, R3 = 04H

LDE    R0,#01H[RR2] ; R0 ← contents of external data memory location 0105H
                        ; (01H + RR2), R0 = 7DH, R2 = 01H, R3 = 04H

LDC (note) #01H[RR2],R0; 11H (contents of R0) is loaded into program memory location
                        ; 0105H (01H + 0104H)

LDE    #01H[RR2],R0 ; 11H (contents of R0) is loaded into external data memory
                        ;location 0105H (01H + 0104H)

LDC    R0,#1000H[RR2] ; R0 ← contents of program memory location 1104H
                        ; (1000H + 0104H), R0 = 88H, R2 = 01H, R3 = 04H

LDE    R0,#1000H[RR2] ; R0 ← contents of external data memory location 1104H
                        ; (1000H + 0104H), R0 = 98H, R2 = 01H, R3 = 04H

LDC    R0,1104H      ; R0 ← contents of program memory location 1104H, R0 = 88H

LDE    R0,1104H      ; R0 ← contents of external data memory location 1104H,
                        ; R0 = 98H

LDC (note)1105H,R0   ; 11H (contents of R0) is loaded into program memory location
                        ; 1105H, (1105H) ← 11H

LDE    1105H,R0      ; 11H (contents of R0) is loaded into external data memory
                        ; location 1105H, (1105H) ← 11H
```

**NOTE:** These instructions are not supported by masked ROM type devices.

### 6.5.38 LDCD/LDED-Load Memory and Decrement

**LDCD/LDED**    dst,src

**Operation:**     $\text{dst} \leftarrow \text{src}$

$\text{rr} \leftarrow \text{rr} - 1$

These instructions are used for user stacks or block transfers of data from program or data memory to the register file. The address of the memory location is specified by a working register pair. The contents of the source location are loaded into the destination location. The memory address is then decremented. The contents of the source are unaffected.

LDCD references program memory and LDED references external data memory. The assembler makes "lrr" an even number for program memory and an odd number for data memory.

**Flags:**        No flags are affected.

**Format:**

|     |           | Bytes | Cycles | Opcode<br>(Hex) | Addr Mode |     |
|-----|-----------|-------|--------|-----------------|-----------|-----|
|     |           |       |        |                 | dst       | src |
| opc | dst   src | 2     | 10     | E2              | r         | lrr |

**Examples:**    Given: R6 = 10H, R7 = 33H, R8 = 12H, program memory location 1033H = 0CDH,  
and external data memory location 1033H = 0DDH:

```

LDCD    R8,@RR6      ; 0CDH (contents of program memory location 1033H) is loaded
                        ; into R8 and RR6 is decremented by one
                        ; R8 = 0CDH, R6 = 10H, R7 = 32H (RR6 ← RR6 - 1)

LDED    R8,@RR6      ; 0DDH (contents of data memory location 1033H) is loaded
                        ; into R8 and RR6 is decremented by one (RR6 ← RR6 - 1)
                        ; R8 = 0DDH, R6 = 10H, R7 = 32H

```

### 6.5.39 LDCI/LDEI-Load Memory and Increment

**LDCI/LDEI**      dst,src

**Operation:**       $\text{dst} \leftarrow \text{src}$

$\text{rr} \leftarrow \text{rr} + 1$

These instructions are used for user stacks or block transfers of data from program or data memory to the register file. The address of the memory location is specified by a working register pair. The contents of the source location are loaded into the destination location. The memory address is then incremented automatically. The contents of the source are unaffected.

LDCI refers to program memory and LDEI refers to external data memory. The assembler makes "lrr" even for program memory and odd for data memory.

**Flags:**            No flags are affected.

**Format:**

|                                                  |  | Bytes | Cycles | Opcode<br>(Hex) | Addr Mode |     |
|--------------------------------------------------|--|-------|--------|-----------------|-----------|-----|
|                                                  |  |       |        |                 | dst       | src |
| <div> <div>opc</div> <div>dst   src</div> </div> |  | 2     | 10     | E3              | r         | lrr |

**Examples:**      Given: R6 = 10H, R7 = 33H, R8 = 12H, program memory locations 1033H = 0CDH and 1034H = 0C5H; external data memory locations 1033H = 0DDH and 1034H = 0D5H:

```

LDCI    R8,@RR6      ; 0CDH (contents of program memory location 1033H) is loaded
                        ; into R8 and RR6 is incremented by one (RR6 ← RR6 + 1)
                        ; R8 = 0CDH, R6 = 10H, R7 = 34H

LDEI    R8,@RR6      ; 0DDH (contents of data memory location 1033H) is loaded
                        ; into R8 and RR6 is incremented by one (RR6 ← RR6 + 1)
                        ; R8 = 0DDH, R6 = 10H, R7 = 34H

```

#### 6.5.40 LDCPD/LDEPD-Load Memory with Pre-Decrement

**LDCPD/  
LDEPD**

dst,src

**Operation:**

$rr \leftarrow rr - 1$

$dst \leftarrow src$

These instructions are used for block transfers of data from program or data memory from the register file. The address of the memory location is specified by a working register pair and is first decremented. The contents of the source location are then loaded into the destination location. The contents of the source are unaffected.

LDCPD refers to program memory and LDEPD refers to external data memory. The assembler makes "lrr" an even number for program memory and an odd number for external data memory.

**Flags:**

No flags are affected.

**Format:**

|     |           | Bytes | Cycles | Opcode<br>(Hex) | Addr Mode |     |
|-----|-----------|-------|--------|-----------------|-----------|-----|
|     |           |       |        |                 | dst       | src |
| opc | src   dst | 2     | 14     | F2              | lrr       | r   |

**Examples:**

Given: R0 = 77H, R6 = 30H, and R7 = 00H:

```

LDCPD  @RR6,R0      ; (RR6 ← RR6 - 1)
                  ; 77H (contents of R0) is loaded into program memory location
                  ; 2FFFFH (3000H - 1H)
                  ; R0 = 77H, R6 = 2FH, R7 = 0FFH

LDEPD  @RR6,R0      ; (RR6 ← RR6 - 1)
                  ; 77H (contents of R0) is loaded into external data memory
                  ; location 2FFFFH (3000H - 1H)
                  ; R0 = 77H, R6 = 2FH, R7 = 0FFH

```



### 6.5.41 LDCPI/LDEPI-Load Memory with Pre-Increment

**LDCPI/  
LDEPI**      dst,src

**Operation:**     $rr \leftarrow rr + 1$

$dst \leftarrow src$

These instructions are used for block transfers of data from program or data memory from the register file. The address of the memory location is specified by a working register pair and is first incremented. The contents of the source location are loaded into the destination location. The contents of the source are unaffected.

LDCPI refers to program memory and LDEPI refers to external data memory. The assembler makes "lrr" an even number for program memory and an odd number for data memory.

**Flags:**        No flags are affected.

**Format:**

|                                                                                                                                                                                                             |  | Bytes | Cycles | Opcode<br>(Hex) | Addr Mode |     |
|-------------------------------------------------------------------------------------------------------------------------------------------------------------------------------------------------------------|--|-------|--------|-----------------|-----------|-----|
|                                                                                                                                                                                                             |  |       |        |                 | dst       | src |
| <div style="border: 1px solid black; padding: 2px; display: inline-block;"> <div style="border-right: 1px solid black; padding: 2px 10px;">opc</div> <div style="padding: 2px 10px;">src   dst</div> </div> |  | 2     | 14     | F3              | lrr       | r   |

**Examples:**    Given: R0 = 7FH, R6 = 21H, and R7 = 0FFH:

```

LDCPI  @RR6, R0      ; (RR6 ← RR6 + 1)
                      ; 7FH (contents of R0) is loaded into program memory
                      ; location 2200H (21FFH + 1H)
                      ; R0 = 7FH, R6 = 22H, R7 = 00H

LDEPI  @RR6, R0      ; (RR6 ← RR6 + 1)
                      ; 7FH (contents of R0) is loaded into external data memory
                      ; location 2200H (21FFH + 1H)
                      ; R0 = 7FH, R6 = 22H, R7 = 00H

```

### 6.5.42 LDW-Load Word

**LDW**            dst,src

**Operation:**     $\text{dst} \leftarrow \text{src}$

The contents of the source (a word) are loaded into the destination. The contents of the source are unaffected.

**Flags:**        No flags are affected.

**Format:**

|     |     |     | Bytes | Cycles | Opcode<br>(Hex) | Addr Mode<br>dst src |
|-----|-----|-----|-------|--------|-----------------|----------------------|
| opc | src | dst | 3     | 8      | C4              | RR RR                |
|     |     |     |       | 8      | C5              | RR IR                |
| opc | dst | src | 4     | 8      | C6              | RR IML               |

**Examples:**    Given: R4 = 06H, R5 = 1CH, R6 = 05H, R7 = 02H, register 00H = 1AH, register 01H = 02H, register 02H = 03H, and register 03H = 0FH:

LDW    RR6,RR4        → R6 = 06H, R7 = 1CH, R4 = 06H, R5 = 1CH

LDW    00H,02H        → Register 00H = 03H, register 01H = 0FH,  
                              register 02H = 03H, register 03H = 0FH

LDW    RR2,@R7        → R2 = 03H, R3 = 0FH,

LDW    04H,@01H        → Register 04H = 03H, register 05H = 0FH

LDW    RR6,#1234H      → R6 = 12H, R7 = 34H

LDW    02H,#0FEDH      → Register 02H = 0FH, register 03H = 0EDH

In the second example, please note that the statement "LDW 00H,02H" loads the contents of the source word 02H, 03H into the destination word 00H, 01H. This leaves the value 03H in general register 00H and the value 0FH in register 01H.

The other examples show how to use the LDW instruction with various addressing modes and formats.

### 6.5.43 MULT-Multiply (Unsigned)

**MULT**          dst,src

**Operation:**     $\text{dst} \leftarrow \text{dst} \times \text{src}$

The 8-bit destination operand (even register of the register pair) is multiplied by the source operand (8 bits) and the product (16 bits) is stored in the register pair specified by the destination address. Both operands are treated as unsigned integers.

**Flags:**

- C:**     Set if result is > 255; cleared otherwise.
- Z:**     Set if the result is "0"; cleared otherwise.
- S:**     Set if MSB of the result is a "1"; cleared otherwise.
- V:**     Cleared.
- D:**     Unaffected.
- H:**     Unaffected.

**Format:**

|                                                                         |     |     | Bytes | Cycles | Opcode<br>(Hex) | Addr Mode |     |    |    |   |
|-------------------------------------------------------------------------|-----|-----|-------|--------|-----------------|-----------|-----|----|----|---|
|                                                                         |     |     |       |        |                 | dst       | src |    |    |   |
| <table border="1"><tr><td>opc</td><td>src</td><td>dst</td></tr></table> | opc | src | dst   |        |                 | 3         | 22  | 84 | RR | R |
|                                                                         | opc | src | dst   |        |                 |           |     |    |    |   |
|                                                                         |     |     |       | 22     | 85              | RR        | IR  |    |    |   |
|                                                                         |     |     | 22    | 86     | RR              | IM        |     |    |    |   |

**Examples:**    Given: Register 00H = 20H, register 01H = 03H, register 02H = 09H, register 03H = 06H:

```
MULT  00H, 02H      → Register 00H = 01H, register 01H = 20H, register 02H = 09H
MULT  00H, @01H     → Register 00H = 00H, register 01H = 0C0H
MULT  00H, #30H     → Register 00H = 06H, register 01H = 00H
```

In the first example, the statement "MULT 00H,02H" multiplies the 8-bit destination operand (in the register 00H of the register pair 00H, 01H) by the source register 02H operand (09H). The 16-bit product, 0120H, is stored in the register pair 00H, 01H.

### 6.5.44 NEXT-Next

#### NEXT

**Operation:**  $PC \leftarrow @ IP$

$IP \leftarrow IP + 2$

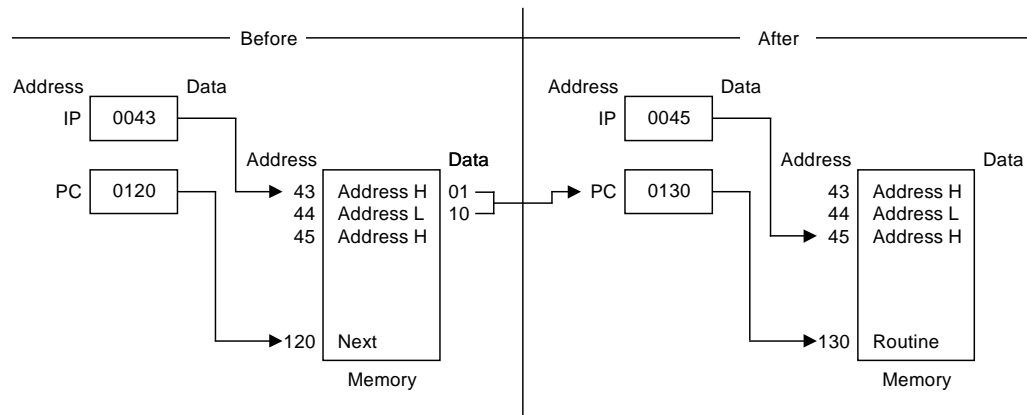
The NEXT instruction is useful when implementing threaded-code languages. The program memory word that is pointed to by the instruction pointer is loaded into the program counter. The instruction pointer is then incremented by two.

**Flags:** No flags are affected.

**Format:**

|                                                                                      | Bytes | Cycles | Opcode (Hex) |
|--------------------------------------------------------------------------------------|-------|--------|--------------|
| <div style="border: 1px solid black; padding: 2px; display: inline-block;">opc</div> | 1     | 10     | 0F           |

**Example:** The following diagram shows one example of how to use the NEXT instruction.



### 6.5.45 NOP-No Operation

#### NOP

**Operation:** No action is performed when the CPU executes this instruction. Typically, one or more NOPs are executed in sequence in order to effect a timing delay of variable duration.

**Flags:** No flags are affected.

#### Format:

|                                                                                      | Bytes | Cycles | Opcode<br>(Hex) |
|--------------------------------------------------------------------------------------|-------|--------|-----------------|
| <div style="border: 1px solid black; padding: 2px; display: inline-block;">opc</div> | 1     | 4      | FF              |

**Example:** When the instruction

NOP

is encountered in a program, no operation occurs. Instead, there is a delay in instruction execution time.

### 6.5.46 OR-Logical OR

**OR**                dst,src

**Operation:**      $\text{dst} \leftarrow \text{dst OR src}$

The source operand is logically ORed with the destination operand and the result is stored in the destination. The contents of the source are unaffected. The OR operation results in a "1" being stored whenever either of the corresponding bits in the two operands is a "1"; otherwise a "0" is stored.

**Flags:**

- C:**     Unaffected.
- Z:**     Set if the result is "0"; cleared otherwise.
- S:**     Set if the result bit 7 is set; cleared otherwise.
- V:**     Always cleared to "0".
- D:**     Unaffected.
- H:**     Unaffected.

**Format:**

|                              |   |   | Bytes | Cycles | Opcode<br>(Hex) | Addr Mode |     |
|------------------------------|---|---|-------|--------|-----------------|-----------|-----|
|                              |   |   |       |        |                 | dst       | src |
| <div>opc    dst   src</div>  | 2 | 4 | 42    | 6      | 43              | r         | r   |
|                              |   |   |       |        |                 | r         | lr  |
| <div>opc    src    dst</div> | 3 | 6 | 44    | 6      | 45              | R         | R   |
|                              |   |   |       |        |                 | R         | IR  |
| <div>opc    dst    src</div> | 3 | 6 | 46    |        |                 | R         | IM  |

**Examples:**     Given: R0 = 15H, R1 = 2AH, R2 = 01H, register 00H = 08H, register 01H = 37H, and register 08H = 8AH:

```

OR    R0, R1      → R0 = 3FH, R1 = 2AH
OR    R0, @R2     → R0 = 37H, R2 = 01H, register 01H = 37H
OR    00H, 01H    → Register 00H = 3FH, register 01H = 37H
OR    01H, @00H   → Register 00H = 08H, register 01H = 0BFH
OR    00H, #02H   → Register 00H = 0AH

```

In the first example, if working register R0 contains the value 15H and register R1 the value 2AH, the statement "OR R0,R1" logical-ORs the R0 and R1 register contents and stores the result (3FH) in destination register R0.

The other examples show the use of the logical OR instruction with the various addressing modes and formats.

### 6.5.47 POP-Pop from Stack

**POP** dst

**Operation:** dst  $\leftarrow$  @SP

SP  $\leftarrow$  SP + 1

The contents of the location addressed by the stack pointer are loaded into the destination.  
The stack pointer is then incremented by one.

**Flags:** No flags affected.

**Format:**

|     |     | Bytes | Cycles | Opcode<br>(Hex) | Addr Mode<br>dst |
|-----|-----|-------|--------|-----------------|------------------|
| opc | dst | 2     | 8      | 50              | R                |
|     |     |       | 8      | 51              | IR               |

**Examples:** Given: Register 00H = 01H, register 01H = 1BH, SPH (0D8H) = 00H, SPL (0D9H) = 0FBH, and stack register 0FBH = 55H:

POP 00H  $\rightarrow$  Register 00H = 55H, SP = 00FCH

POP @00H  $\rightarrow$  Register 00H = 01H, register 01H = 55H, SP = 00FCH

In the first example, general register 00H contains the value 01H. The statement "POP 00H" loads the contents of location 00FBH (55H) into destination register 00H and then increments the stack pointer by one. Register 00H then contains the value 55H and the SP points to location 00FCH.

### 6.5.48 POPUD-Pop User Stack (Decrementing)

**POPUD**      dst,src

**Operation:**       $\text{dst} \leftarrow \text{src}$

$\text{IR} \leftarrow \text{IR} - 1$

This instruction is used for user-defined stacks in the register file. The contents of the register file location addressed by the user stack pointer are loaded into the destination. The user stack pointer is then decremented.

**Flags:**      No flags are affected.

**Format:**

|     |     |     | Bytes | Cycles | Opcode<br>(Hex) | Addr Mode<br>dst      src |
|-----|-----|-----|-------|--------|-----------------|---------------------------|
| opc | src | dst | 3     | 8      | 92              | R      IR                 |

**Example:**      Given: Register 00H = 42H (user stack pointer register), register 42H = 6FH, and register 02H = 70H:

POPUD    02H,@00H      →      Register 00H = 41H, register 02H = 6FH, register 42H = 6FH

If general register 00H contains the value 42H and register 42H the value 6FH, the statement "POPUD 02H,@00H" loads the contents of register 42H into the destination register 02H. The user stack pointer is then decremented by one, leaving the value 41H.



### 6.5.49 POPUI-Pop User Stack (Incrementing)

**POPUI**          dst,src

**Operation:**    dst ← src

IR ← IR + 1

The POPUI instruction is used for user-defined stacks in the register file. The contents of the register file location addressed by the user stack pointer are loaded into the destination. The user stack pointer is then incremented.

**Flags:**          No flags are affected.

**Format:**

|     |     |     | Bytes | Cycles | Opcode<br>(Hex) | Addr Mode<br>dst      src |
|-----|-----|-----|-------|--------|-----------------|---------------------------|
| opc | src | dst | 3     | 8      | 93              | R      IR                 |

**Example:**          Given: Register 00H = 01H and register 01H = 70H:

POPUI    02H,@00H          →          Register 00H = 02H, register 01H = 70H, register 02H = 70H

If general register 00H contains the value 01H and register 01H the value 70H, the statement "POPUI 02H,@00H" loads the value 70H into the destination general register 02H. The user stack pointer (register 00H) is then incremented by one, changing its value from 01H to 02H.

### 6.5.50 PUSH-Push to Stack

**PUSH**                  src

**Operation:**  $SP \leftarrow SP - 1$

@SP ← src

A PUSH instruction decrements the stack pointer value and loads the contents of the source (src) into the location addressed by the decremented stack pointer. The operation then adds the new value to the top of the stack.

**Flags:** No flags are affected.

**Format:**

|                                            |  | Bytes | Cycles             | Opcode<br>(Hex) | Addr Mode<br>dst |
|--------------------------------------------|--|-------|--------------------|-----------------|------------------|
| <div> <div>opc</div> <div>src</div> </div> |  | 2     | 8 (internal clock) | 70              | R                |
|                                            |  |       | 8 (external clock) |                 |                  |
|                                            |  |       | 8 (internal clock) | 71              | IR               |
|                                            |  |       | 8 (external clock) |                 |                  |

**Examples:** Given: Register 40H = 4FH, register 4FH = 0AAH, SPH = 00H, and SPL = 00H:

PUSH 40H → Register 40H = 4FH, stack register 0FFH = 4FH,  
SPH = 0FFH, SPL = 0FFH

PUSH @40H → Register 40H = 4FH, register 4FH = 0AAH, stack register 0FFH = 0AAH, SPH = 0FFH, SPL = 0FFH

In the first example, if the stack pointer contains the value 0000H, and general register 40H the value 4FH, the statement "PUSH 40H" decrements the stack pointer from 0000 to 0FFFFH. It then loads the contents of register 40H into location 0FFFFH and adds this new value to the top of the stack.

### 6.5.51 PUSHUD-Push User Stack (Decrementing)

**PUSHUD**      dst,src

**Operation:**     $IR \leftarrow IR - 1$

$Dst \leftarrow src$

This instruction is used to address user-defined stacks in the register file. PUSHUD decrements the user stack pointer and loads the contents of the source into the register addressed by the decremented stack pointer.

**Flags:**        No flags are affected.

**Format:**

|     |     |     | Bytes | Cycles | Opcode<br>(Hex) | Addr Mode<br>dst      src |
|-----|-----|-----|-------|--------|-----------------|---------------------------|
| opc | dst | src | 3     | 8      | 82              | IR      R                 |

**Example:**      Given: Register 00H = 03H, register 01H = 05H, and register 02H = 1AH:

PUSHUD @00H, 01H      →      Register 00H = 02H, register 01H = 05H, register 02H = 05H

If the user stack pointer (register 00H, for example) contains the value 03H, the statement "PUSHUD @00H, 01H" decrements the user stack pointer by one, leaving the value 02H. The 01H register value, 05H, is then loaded into the register addressed by the decremented user stack pointer.

### 6.5.52 PUSHUI-Push User Stack (Incrementing)

**PUSHUI**      dst,src

**Operation:**     $IR \leftarrow IR + 1$

$dst \leftarrow src$

This instruction is used for user-defined stacks in the register file. PUSHUI increments the user stack pointer and then loads the contents of the source into the register location addressed by the incremented user stack pointer.

**Flags:**        No flags are affected.

**Format:**

|     |     |     | Bytes | Cycles | Opcode<br>(Hex) | Addr Mode<br>dst      src |
|-----|-----|-----|-------|--------|-----------------|---------------------------|
| opc | dst | src | 3     | 8      | 83              | IR      R                 |

**Example:**      Given: Register 00H = 03H, register 01H = 05H, and register 04H = 2AH:

PUSHUI @00H, 01H      →      Register 00H = 04H, register 01H = 05H, register 04H = 05H

If the user stack pointer (register 00H, for example) contains the value 03H, the statement "PUSHUI @00H, 01H" increments the user stack pointer by one, leaving the value 04H. The 01H register value, 05H, is then loaded into the location addressed by the incremented user stack pointer.

### 6.5.53 RCF-Reset Carry Flag

**RCF**            RCF

**Operation:**     $C \leftarrow 0$

The carry flag is cleared to logic zero, regardless of its previous value.

**Flags:**        **C:**      Cleared to "0".

No other flags are affected.

**Format:**

|                                                                                      | Bytes | Cycles | Opcode<br>(Hex) |
|--------------------------------------------------------------------------------------|-------|--------|-----------------|
| <div style="border: 1px solid black; padding: 2px; display: inline-block;">opc</div> | 1     | 4      | CF              |

**Example:**      Given: C = "1" or "0":

The instruction RCF clears the carry flag (C) to logic zero.

### 6.5.54 RET-Return

#### RET

**Operation:**      $PC \leftarrow @SP$

$SP \leftarrow SP + 2$

The RET instruction is normally used to return to the previously executing procedure at the end of a procedure entered by a CALL instruction. The contents of the location addressed by the stack pointer are popped into the program counter. The next statement that is executed is the one that is addressed by the new program counter value.

**Flags:**            No flags are affected.

#### Format:

|                                                                                      | Bytes | Cycles              | Opcode (Hex) |
|--------------------------------------------------------------------------------------|-------|---------------------|--------------|
| <div style="border: 1px solid black; padding: 2px; display: inline-block;">opc</div> | 1     | 8 (internal stack)  | AF           |
|                                                                                      |       | 10 (internal stack) |              |

**Example:**        Given:  $SP = 00FCH$ ,  $(SP) = 101AH$ , and  $PC = 1234$ :

RET         $\rightarrow$          $PC = 101AH$ ,  $SP = 00FEH$

The statement "RET" pops the contents of stack pointer location 00FCH (10H) into the high byte of the program counter. The stack pointer then pops the value in location 00FEH (1AH) into the PC's low byte and the instruction at location 101AH is executed. The stack pointer now points to memory location 00FEH.

### 6.5.55 RL-Rotate Left

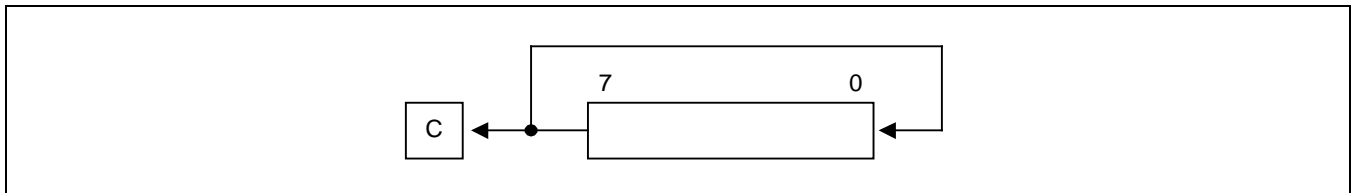
**RL**                dst

**Operation:**     $C \leftarrow \text{dst}(7)$

$\text{dst}(0) \leftarrow \text{dst}(7)$

$\text{dst}(n + 1) \leftarrow \text{dst}(n), n = 0-6$

The contents of the destination operand are rotated left one bit position. The initial value of bit 7 is moved to the bit zero (LSB) position and also replaces the carry flag.



**Flags:**

- C:** Set if the bit rotated from the most significant bit position (bit 7) was "1".
- Z:** Set if the result is "0"; cleared otherwise.
- S:** Set if the result bit 7 is set; cleared otherwise.
- V:** Set if arithmetic overflow occurred; cleared otherwise.
- D:** Unaffected.
- H:** Unaffected.

**Format:**

|                                                             |     | Bytes | Cycles | Opcode<br>(Hex) | Addr Mode |    |   |
|-------------------------------------------------------------|-----|-------|--------|-----------------|-----------|----|---|
| <table border="1"><tr><td>opc</td><td>dst</td></tr></table> |     | opc   | dst    | 2               | 4         | 90 | R |
| opc                                                         | dst |       |        |                 |           |    |   |
|                                                             |     |       | 4      | 91              | IR        |    |   |

**Examples:**    Given: Register 00H = 0AAH, register 01H = 02H and register 02H = 17H:

```

RL    00H    →    Register 00H = 55H, C = "1"
RL    @01H   →    Register 01H = 02H, register 02H = 2EH, C = "0"
  
```

In the first example, if general register 00H contains the value 0AAH (10101010B), the statement "RL 00H" rotates the 0AAH value left one bit position, leaving the new value 55H (01010101B) and setting the carry and overflow flags.

### 6.5.56 RLC-Rotate Left Through Carry

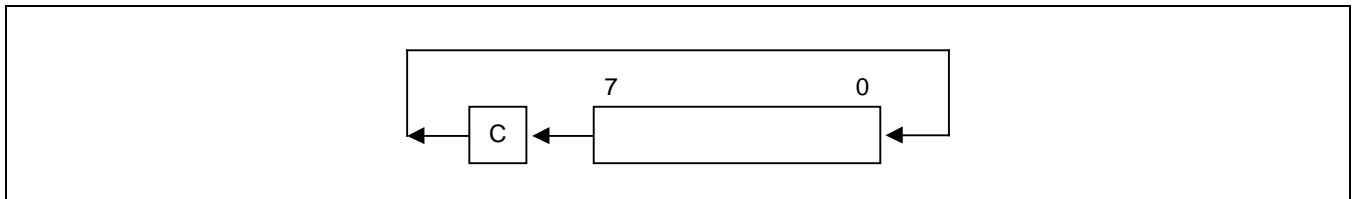
**RLC**                dst

**Operation:**       $\text{dst}(0) \leftarrow C$

$C \leftarrow \text{dst}(7)$

$\text{dst}(n+1) \leftarrow \text{dst}(n), n = 0-6$

The contents of the destination operand with the carry flag are rotated left one bit position. The initial value of bit 7 replaces the carry flag (C); the initial value of the carry flag replaces bit zero.



- Flags:**
- C:** Set if the bit rotated from the most significant bit position (bit 7) was "1".
  - Z:** Set if the result is "0"; cleared otherwise.
  - S:** Set if the result bit 7 is set; cleared otherwise.
  - V:** Set if arithmetic overflow occurred, that is, if the sign of the destination changed during rotation; cleared otherwise.
  - D:** Unaffected.
  - H:** Unaffected.

**Format:**

|     |     | Bytes | Cycles | Opcode<br>(Hex) | Addr Mode<br>dst |
|-----|-----|-------|--------|-----------------|------------------|
| opc | dst | 2     | 4      | 10              | R                |
|     |     |       | 4      | 11              | IR               |

**Examples:**      Given: Register 00H = 0AAH, register 01H = 02H, and register 02H = 17H, C = "0":

RLC    00H     $\square \rightarrow$     Register 00H = 54H, C = "1"

RLC    @01H     $\square \rightarrow$     Register 01H = 02H, register 02H = 2EH, C = "0"

In the first example, if general register 00H has the value 0AAH (10101010B), the statement "RLC 00H" rotates 0AAH one bit position to the left. The initial value of bit 7 sets the carry flag and the initial value of the C flag replaces bit zero of register 00H, leaving the value 55H (01010101B). The MSB of register 00H resets the carry flag to "1" and sets the overflow flag.



### 6.5.57 RR-Rotate Right

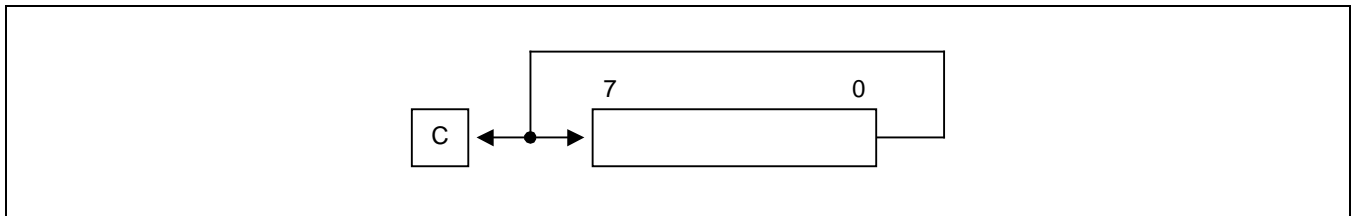
**RR**                dst

**Operation:**     $C \leftarrow \text{dst}(0)$

$\text{dst}(7) \leftarrow \text{dst}(0)$

$\text{dst}(n) \leftarrow \text{dst}(n + 1), n = 0-6$

The contents of the destination operand are rotated right one bit position. The initial value of bit zero (LSB) is moved to bit 7 (MSB) and also replaces the carry flag (C).



- Flags:**
- C:** Set if the bit rotated from the least significant bit position (bit zero) was "1".
  - Z:** Set if the result is "0"; cleared otherwise.
  - S:** Set if the result bit 7 is set; cleared otherwise.
  - V:** Set if arithmetic overflow occurred, that is, if the sign of the destination changed during rotation; cleared otherwise.
  - D:** Unaffected.
  - H:** Unaffected.

**Format:**

|     |     | Bytes | Cycles | Opcode<br>(Hex) | Addr Mode<br>dst |
|-----|-----|-------|--------|-----------------|------------------|
| opc | dst | 2     | 4      | E0              | R                |
|     |     |       | 4      | E1              | IR               |

**Examples:**    Given: Register 00H = 31H, register 01H = 02H, and register 02H = 17H:

RR    00H     $\square \rightarrow$     Register 00H = 98H, C = "1"

RR    @01H     $\square \rightarrow$     Register 01H = 02H, register 02H = 8BH, C = "1"

In the first example, if general register 00H contains the value 31H (00110001B), the statement "RR 00H" rotates this value one bit position to the right. The initial value of bit zero is moved to bit 7, leaving the new value 98H (10011000B) in the destination register. The initial bit zero also resets the C flag to "1" and the sign flag and overflow flag are also set to "1".

### 6.5.58 RRC-Rotate Right Through Carry

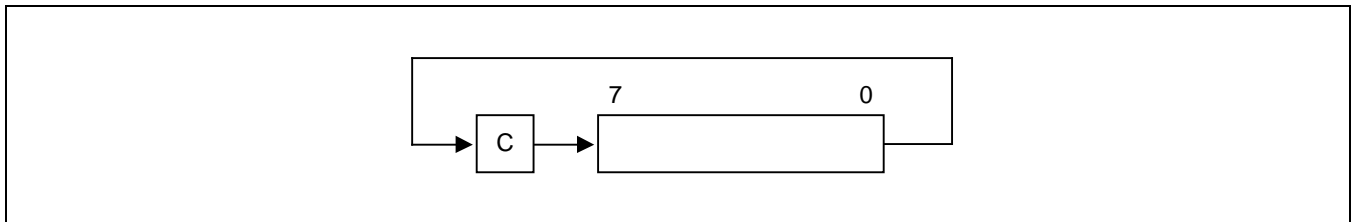
**RRC**            dst

**Operation:**     $\text{dst}(7) \leftarrow C$

$C \leftarrow \text{dst}(0)$

$\text{dst}(n) \leftarrow \text{dst}(n + 1), n = 0-6$

The contents of the destination operand and the carry flag are rotated right one bit position. The initial value of bit zero (LSB) replaces the carry flag; the initial value of the carry flag replaces bit 7 (MSB).



- Flags:**
- C:** Set if the bit rotated from the least significant bit position (bit zero) was "1".
  - Z:** Set if the result is "0" cleared otherwise.
  - S:** Set if the result bit 7 is set; cleared otherwise.
  - V:** Set if arithmetic overflow occurred, that is, if the sign of the destination changed during rotation; cleared otherwise.
  - D:** Unaffected.
  - H:** Unaffected.

**Format:**

|     |     | Bytes | Cycles | Opcode<br>(Hex) | Addr Mode<br>dst |
|-----|-----|-------|--------|-----------------|------------------|
| opc | dst | 2     | 4      | C0              | R                |
|     |     |       | 4      | C1              | IR               |

**Examples:**    Given: Register 00H = 55H, register 01H = 02H, register 02H = 17H, and C = "0":

RRC    00H    →□    Register 00H = 2AH, C = "1"  
RRC    @01H   →    Register 01H = 02H, register 02H = 0BH, C = "1"

In the first example, if general register 00H contains the value 55H (01010101B), the statement "RRC 00H" rotates this value one bit position to the right. The initial value of bit zero ("1") replaces the carry flag and the initial value of the C flag ("1") replaces bit 7. This leaves the new value 2AH (00101010B) in destination register 00H. The sign flag and overflow flag are both cleared to "0".

## 6.5.59 SB0-Select Bank 0

### SB0

**Operation:** BANK  $\leftarrow$  0

The SB0 instruction clears the bank address flag in the FLAGS register (FLAGS.0) to logic zero, selecting bank 0 register addressing in the set 1 area of the register file.

**Flags:** No flags are affected.

**Format:**

|                                                                                      | Bytes | Cycles | Opcode<br>(Hex) |
|--------------------------------------------------------------------------------------|-------|--------|-----------------|
| <div style="border: 1px solid black; padding: 2px; display: inline-block;">opc</div> | 1     | 4      | 4F              |

**Example:** The statement

SB0

clears FLAGS.0 to "0", selecting bank 0 register addressing.

## 6.5.60 SB1-Select Bank 1

### SB1

**Operation:** BANK  $\leftarrow$  1

The SB1 instruction sets the bank address flag in the FLAGS register (FLAGS.0) to logic one, selecting bank 1 register addressing in the set 1 area of the register file. (Bank 1 is not implemented in some S3C8-series microcontrollers.)

**Flags:** No flags are affected.

**Format:**

|                                                                                      | Bytes | Cycles | Opcode<br>(Hex) |
|--------------------------------------------------------------------------------------|-------|--------|-----------------|
| <div style="border: 1px solid black; padding: 2px; display: inline-block;">opc</div> | 1     | 4      | 5F              |

**Example:** The statement

SB1

sets FLAGS.0 to "1", selecting bank 1 register addressing, if implemented.

### 6.5.61 SBC-Subtract with Carry

**SBC** dst,src

**Operation:**  $\text{dst} \leftarrow \text{dst} - \text{src} - \text{c}$

The source operand, along with the current value of the carry flag, is subtracted from the destination operand and the result is stored in the destination. The contents of the source are unaffected. Subtraction is performed by adding the two's-complement of the source operand to the destination operand. In multiple precision arithmetic, this instruction permits the carry ("borrow") from the subtraction of the low-order operands to be subtracted from the subtraction of high-order operands.

**Flags: C:** Set if a borrow occurred ( $\text{src} > \text{dst}$ ); cleared otherwise.

**Z:** Set if the result is "0"; cleared otherwise.

**S:** Set if the result is negative; cleared otherwise.

**V:** Set if arithmetic overflow occurred, that is, if the operands were of opposite sign and the sign of the result is the same as the sign of the source; cleared otherwise.

**D:** Always set to "1".

**H:** Cleared if there is a carry from the most significant bit of the low-order four bits of the result; set otherwise, indicating a "borrow".

**Format:**

|     |           |     | Bytes | Cycles | Opcode<br>(Hex) | Addr<br>dst | Mode<br>src |
|-----|-----------|-----|-------|--------|-----------------|-------------|-------------|
| opc | dst   src |     | 2     | 4      | 32              | r           | r           |
|     |           |     |       | 6      | 33              | r           | lr          |
| opc | src       | dst | 3     | 6      | 34              | R           | R           |
|     |           |     |       | 6      | 35              | R           | IR          |
| opc | dst       | src | 3     | 6      | 36              | R           | IM          |

**Examples:** Given: R1 = 10H, R2 = 03H, C = "1", register 01H = 20H, register 02H = 03H, and register 03H = 0AH:

```

SBC   R1, R2  □   →   R1 = 0CH, R2 = 03H
SBC   R1, @R2  →□   R1 = 05H, R2 = 03H, register 03H = 0AH
SBC   01H, 02H →□   Register 01H = 1CH, register 02H = 03H
SBC   01H, @02H →□   Register 01H = 15H, register 02H = 03H, register 03H = 0AH
SBC   01H, # 8AH →□   Register 01H = 5H; C, S, and V = "1"

```

In the first example, if working register R1 contains the value 10H and register R2 the value 03H, the statement "SBC R1, R2" subtracts the source value (03H) and the C flag value ("1") from the destination (10H) and then stores the result (0CH) in register R1.

### 6.5.62 SCF-Set Carry Flag

#### SCF

**Operation:**  $C \leftarrow 1$

The carry flag (C) is set to logic one, regardless of its previous value.

**Flags:** **C:** Set to "1".

No other flags are affected.

#### Format:

|                                                                                      | Bytes | Cycles | Opcode<br>(Hex) |
|--------------------------------------------------------------------------------------|-------|--------|-----------------|
| <div style="border: 1px solid black; padding: 2px; display: inline-block;">opc</div> | 1     | 4      | DF              |

**Example:** The statement

SCF

sets the carry flag to logic one.

### 6.5.63 SRA-Shift Right Arithmetic

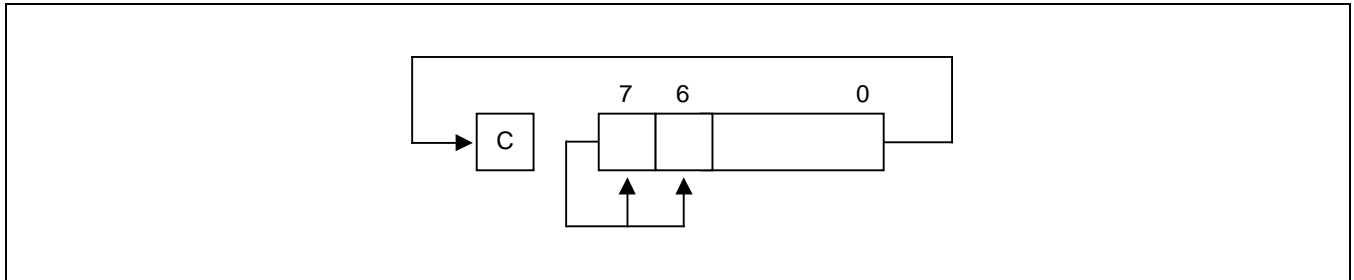
**SRA**                dst

**Operation:**      $\text{dst}(7) \leftarrow \text{dst}(7)$

$C \leftarrow \text{dst}(0)$

$\text{dst}(n) \leftarrow \text{dst}(n + 1), n = 0-6$

An arithmetic shift-right of one bit position is performed on the destination operand. Bit zero (the LSB) replaces the carry flag. The value of bit 7 (the sign bit) is unchanged and is shifted into bit position 6.



**Flags:**            **C:**     Set if the bit shifted from the LSB position (bit zero) was "1".

**Z:**     Set if the result is "0"; cleared otherwise.

**S:**     Set if the result is negative; cleared otherwise.

**V:**     Always cleared to "0".

**D:**     Unaffected.

**H:**     Unaffected.

**Format:**

|     |     | Bytes | Cycles | Opcode<br>(Hex) | Addr Mode<br>dst |
|-----|-----|-------|--------|-----------------|------------------|
| opc | dst | 2     | 4      | D0              | R                |
|     |     |       | 4      | D1              | IR               |

**Examples:**        Given: Register 00H = 9AH, register 02H = 03H, register 03H = 0BCH, and C = "1":

SRA     00H      $\square \rightarrow$      Register 00H = 0CD, C = "0"

SRA     @02H    $\square \rightarrow$      Register 02H = 03H, register 03H = 0DEH, C = "0"

In the first example, if general register 00H contains the value 9AH (10011010B), the statement "SRA 00H" shifts the bit values in register 00H right one bit position. Bit zero ("0") clears the C flag and bit 7 ("1") is then shifted into the bit 6 position (bit 7 remains unchanged). This leaves the value 0CDH (11001101B) in destination register 00H.

### 6.5.64 SRP/SRP0/SRP1-Set Register Pointer

**SRP**      **src**

**SRP0** src

**SRP1** src

|                   |                                      |           |     |            |
|-------------------|--------------------------------------|-----------|-----|------------|
| <b>Operation:</b> | If src (1) = 1 and src (0) = 0 then: | RP0 (3-7) | ← □ | src (3-7)  |
|                   | If src (1) = 0 and src (0) = 1 then: | RP1 (3-7) | ← □ | src (3-7)  |
|                   | If src (1) = 0 and src (0) = 0 then: | RP0 (4-7) | ← □ | src (4-7), |
|                   |                                      | RP0 (3) □ | ←   | 0          |
|                   |                                      | RP1 (4-7) | ← □ | src (4-7), |
|                   |                                      | RP1 (3) □ | ←   | 1          |

The source data bits one and zero (LSB) determine whether to write one or both of the register pointers, RP0 and RP1. Bits 3–7 of the selected register pointer are written unless both register pointers are selected. RP0.3 is then cleared to logic zero and RP1.3 is set to logic one.

**Flags:** No flags are affected.

**Format:**

|     |     | Bytes | Cycles | Opcode<br>(Hex) | Addr Mode<br>src |
|-----|-----|-------|--------|-----------------|------------------|
| opc | src | 2     | 4      | 31              | IM               |

**Examples:** The statement

SRP #40H

sets register pointer 0 (RP0) at location 0D6H to 40H and register pointer 1 (RP1) at location 0D7H to 48H.

The statement "SRP0 #50H" sets RP0 to 50H, and the statement "SRP1 #68H" sets RP1 to 68H.



### 6.5.65 STOP-Stop Operation

#### STOP

##### Operation:

The STOP instruction stops the both the CPU clock and system clock and causes the microcontroller to enter Stop mode. During Stop mode, the contents of on-chip CPU registers, peripheral registers, and I/O port control and data registers are retained. Stop mode can be released by an external reset operation or by external interrupts. For the reset operation, the RESET pin must be held to Low level until the required oscillation stabilization interval has elapsed.

**Flags:** No flags are affected.

##### Format:

|                                                                                      | Bytes | Cycles | Opcode<br>(Hex) | Addr<br>dst | Mode<br>src |
|--------------------------------------------------------------------------------------|-------|--------|-----------------|-------------|-------------|
| <div style="border: 1px solid black; padding: 2px; display: inline-block;">opc</div> | 1     | 4      | 7F              | —           | —           |

##### Example:

The statement

```
STOP
```

halts all microcontroller operations.

### 6.5.66 SUB-Subtract

**SUB**            dst,src

**Operation:**     $\text{dst} \leftarrow \text{dst} - \text{src}$

The source operand is subtracted from the destination operand and the result is stored in the destination. The contents of the source are unaffected. Subtraction is performed by adding the two's complement of the source operand to the destination operand.

**Flags:**

- C:**     Set if a "borrow" occurred; cleared otherwise.
- Z:**     Set if the result is "0"; cleared otherwise.
- S:**     Set if the result is negative; cleared otherwise.
- V:**     Set if arithmetic overflow occurred, that is, if the operands were of opposite signs and the sign of the result is of the same as the sign of the source operand; cleared otherwise.
- D:**     Always set to "1".
- H:**     Cleared if there is a carry from the most significant bit of the low-order four bits of the result; set otherwise indicating a "borrow".

**Format:**

|                            |  |  | Bytes | Cycles | Opcode<br>(Hex) | Addr Mode<br>dst    src |
|----------------------------|--|--|-------|--------|-----------------|-------------------------|
| <div>opc   dst   src</div> |  |  | 2     | 4      | 22              | r    r                  |
|                            |  |  |       | 6      | 23              | r    lr                 |
| <div>opc   src   dst</div> |  |  | 3     | 6      | 24              | R    R                  |
|                            |  |  |       | 6      | 25              | R    IR                 |
| <div>opc   dst   src</div> |  |  | 3     | 6      | 26              | R    IM                 |

**Examples:**    Given: R1 = 12H, R2 = 03H, register 01H = 21H, register 02H = 03H, register 03H = 0AH:

```

SUB   R1,R2    □    →    R1 = 0FH, R2 = 03H
SUB   R1,@R2   □    →    R1 = 08H, R2 = 03H
SUB   01H,02H □    →    Register 01H = 1EH, register 02H = 03H
SUB   01H,@02H →    Register 01H = 17H, register 02H = 03H
SUB   01H,#90H →    Register 01H = 91H; C, S, and V = "1"
SUB   01H,#65H →    Register 01H = 0BCH; C and S = "1", V = "0"

```

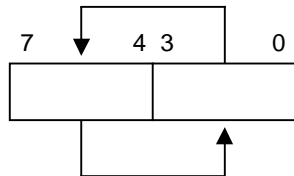
In the first example, if working register R1 contains the value 12H and if register R2 contains the value 03H, the statement "SUB R1, R2" subtracts the source value (03H) from the destination value (12H) and stores the result (0FH) in destination register R1.

### 6.5.67 SWAP-Swap Nibbles

**SWAP**      dst

**Operation:**      dst (0 – 3) ↔ dst (4 – 7)

The contents of the lower four bits and upper four bits of the destination operand are swapped.



**Flags:**

- C:**      Undefined.
- Z:**      Set if the result is "0"; cleared otherwise.
- S:**      Set if the result bit 7 is set; cleared otherwise.
- V:**      Undefined.
- D:**      Unaffected.
- H:**      Unaffected.

**Format:**

|                                                                                                                                                                                              |  | Bytes | Cycles | Opcode<br>(Hex) | Addr Mode |
|----------------------------------------------------------------------------------------------------------------------------------------------------------------------------------------------|--|-------|--------|-----------------|-----------|
| <div style="border: 1px solid black; display: inline-block; padding: 2px;">opc</div> <div style="border: 1px solid black; display: inline-block; padding: 2px; margin-left: 10px;">dst</div> |  | 2     | 4      | F0              | R         |
|                                                                                                                                                                                              |  |       | 4      | F1              | IR        |

**Examples:**      Given: Register 00H = 3EH, register 02H = 03H, and register 03H = 0A4H:

```

SWAP  00H      →    Register 00H = 0E3H
SWAP  @02H     →    Register 02H = 03H, register 03H = 4AH
  
```

In the first example, if general register 00H contains the value 3EH (00111110B), the statement "SWAP 00H" swaps the lower and upper four bits (nibbles) in the 00H register, leaving the value 0E3H (11100011B).

### 6.5.68 TCM-Test Complement Under Mask

**TCM** dst,src

**Operation:** (NOT dst) AND src

This instruction tests selected bits in the destination operand for a logic one value. The bits to be tested are specified by setting a "1" bit in the corresponding position of the source operand (mask). The TCM statement complements the destination operand, which is then ANDed with the source mask. The zero (Z) flag can then be checked to determine the result. The destination and source operands are unaffected.

**Flags:**

- C:** Unaffected.
- Z:** Set if the result is "0"; cleared otherwise.
- S:** Set if the result bit 7 is set; cleared otherwise.
- V:** Always cleared to "0".
- D:** Unaffected.
- H:** Unaffected.

**Format:**

|                                                       |  |  | Bytes | Cycles | Opcode<br>(Hex) | Addr Mode<br>dst src |
|-------------------------------------------------------|--|--|-------|--------|-----------------|----------------------|
| <div><div>opc</div><div>dst   src</div></div>         |  |  | 2     | 4      | 62              | r r                  |
|                                                       |  |  |       | 6      | 63              | r lr                 |
| <div><div>opc</div><div>src</div><div>dst</div></div> |  |  | 3     | 6      | 64              | R R                  |
|                                                       |  |  |       | 6      | 65              | R IR                 |
| <div><div>opc</div><div>dst</div><div>src</div></div> |  |  | 3     | 6      | 66              | R IM                 |

**Examples:** Given: R0 = 0C7H, R1 = 02H, R2 = 12H, register 00H = 2BH, register 01H = 02H, and register 02H = 23H:

|     |          |                            |   |                                                                        |
|-----|----------|----------------------------|---|------------------------------------------------------------------------|
| TCM | R0,R1    | <input type="checkbox"/>   | → | R0 = 0C7H, R1 = 02H, Z = "1"                                           |
| TCM | R0,@R1   | → <input type="checkbox"/> |   | R0 = 0C7H, R1 = 02H, register 02H = 23H, Z = "0"                       |
| TCM | 00H,01H  | → <input type="checkbox"/> |   | Register 00H = 2BH, register 01H = 02H, Z = "1"                        |
| TCM | 00H,@01H | → <input type="checkbox"/> |   | Register 00H = 2BH, register 01H = 02H,<br>register 02H = 23H, Z = "1" |
| TCM | 00H,#34  | <input type="checkbox"/>   | → | Register 00H = 2BH, Z = "0"                                            |

In the first example, if working register R0 contains the value 0C7H (11000111B) and register R1 the value 02H (00000010B), the statement "TCM R0, R1" tests bit one in the destination register for a "1" value. Because the mask value corresponds to the test bit, the Z flag is set to logic one and can be tested to determine the result of the TCM operation.

### 6.5.69 TM-Test Under Mask

**TM** dst,src

**Operation:** dst AND src

This instruction tests selected bits in the destination operand for a logic zero value. The bits to be tested are specified by setting a "1" bit in the corresponding position of the source operand (mask), which is ANDed with the destination operand. The zero (Z) flag can then be checked to determine the result. The destination and source operands are unaffected.

**Flags:**

- C:** Unaffected.
- Z:** Set if the result is "0"; cleared otherwise.
- S:** Set if the result bit 7 is set; cleared otherwise.
- V:** Always reset to "0".
- D:** Unaffected.
- H:** Unaffected.

**Format:**

|                                              |  | Bytes | Cycles | Opcode (Hex) | Addr Mode |     |
|----------------------------------------------|--|-------|--------|--------------|-----------|-----|
|                                              |  |       |        |              | dst       | src |
| <div>opc</div> <div>dst   src</div>          |  | 2     | 4      | 72           | r         | r   |
|                                              |  |       | 6      | 73           | r         | lr  |
| <div>opc</div> <div>src</div> <div>dst</div> |  | 3     | 6      | 74           | R         | R   |
|                                              |  |       | 6      | 75           | R         | IR  |
| <div>opc</div> <div>dst</div> <div>src</div> |  | 3     | 6      | 76           | R         | IM  |

**Examples:** Given: R0 = 0C7H, R1 = 02H, R2 = 18H, register 00H = 2BH, register 01H = 02H, and register 02H = 23H:

|    |          |                            |   |                                                                        |
|----|----------|----------------------------|---|------------------------------------------------------------------------|
| TM | R0,R1    | <input type="checkbox"/>   | → | R0 = 0C7H, R1 = 02H, Z = "0"                                           |
| TM | R0,@R1   | → <input type="checkbox"/> |   | R0 = 0C7H, R1 = 02H, register 02H = 23H, Z = "0"                       |
| TM | 00H,01H  | → <input type="checkbox"/> |   | Register 00H = 2BH, register 01H = 02H, Z = "0"                        |
| TM | 00H,@01H | → <input type="checkbox"/> |   | Register 00H = 2BH, register 01H = 02H,<br>register 02H = 23H, Z = "0" |
| TM | 00H,#54H | → <input type="checkbox"/> |   | Register 00H = 2BH, Z = "1"                                            |

In the first example, if working register R0 contains the value 0C7H (11000111B) and register R1 the value 02H (00000010B), the statement "TM R0, R1" tests bit one in the destination register for a "0" value. Because the mask value does not match the test bit, the Z flag is cleared to logic zero and can be tested to determine the result of the TM operation.

### 6.5.70 WFI-Wait for Interrupt

#### WFI

#### Operation:

The CPU is effectively halted until an interrupt occurs, except that DMA transfers can still take place during this wait state. The WFI status can be released by an internal interrupt, including a fast interrupt.

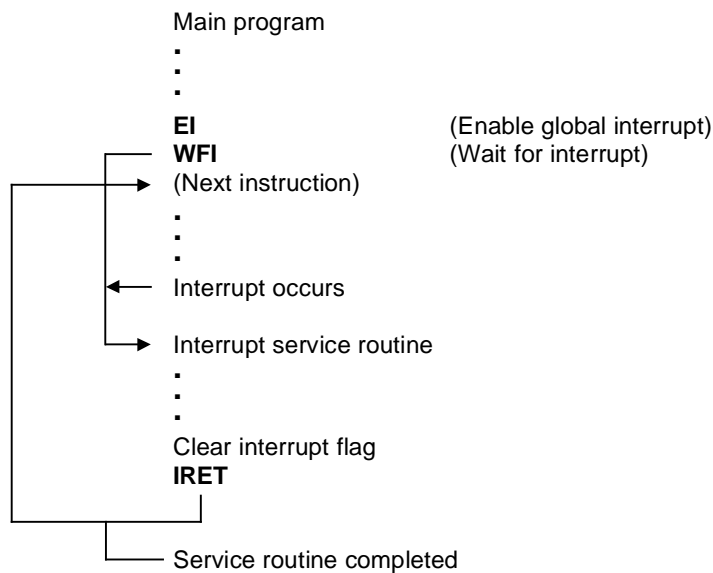
**Flags:** No flags are affected.

#### Format:

|                                                                                      | Bytes | Cycles | Opcode<br>(Hex) |
|--------------------------------------------------------------------------------------|-------|--------|-----------------|
| <div style="border: 1px solid black; padding: 2px; display: inline-block;">opc</div> | 1     | 4n     | 3F              |

**NOTE:** n = 1, 2, 3, ...

**Example:** The following sample program structure shows the sequence of operations that follow a "WFI" statement:



### 6.5.71 XOR-Logical Exclusive OR

**XOR**            dst,src

**Operation:**     $\text{dst} \leftarrow \text{dst XOR src}$

The source operand is logically exclusive-ORed with the destination operand and the result is stored in the destination. The exclusive-OR operation results in a "1" bit being stored whenever the corresponding bits in the operands are different; otherwise, a "0" bit is stored.

**Flags:**

- C:**     Unaffected.
- Z:**     Set if the result is "0"; cleared otherwise.
- S:**     Set if the result bit 7 is set; cleared otherwise.
- V:**     Always reset to "0".
- D:**     Unaffected.
- H:**     Unaffected.

**Format:**

|     |           |     | Bytes | Cycles | Opcode<br>(Hex) | Addr<br>dst | Mode<br>src |
|-----|-----------|-----|-------|--------|-----------------|-------------|-------------|
| opc | dst   src |     | 2     | 4      | B2              | r           | r           |
|     |           |     |       | 6      | B3              | r           | lr          |
| opc | src       | dst | 3     | 6      | B4              | R           | R           |
|     |           |     |       | 6      | B5              | R           | IR          |
| opc | dst       | src | 3     | 6      | B6              | R           | IM          |

**Examples:**    Given: R0 = 0C7H, R1 = 02H, R2 = 18H, register 00H = 2BH, register 01H = 02H, and register 02H = 23H:

```

XOR   R0,R1   □   →   R0 = 0C5H, R1 = 02H
XOR   R0,@R1  →□   R0 = 0E4H, R1 = 02H, register 02H = 23H
XOR   00H,01H →□   Register 00H = 29H, register 01H = 02H
XOR   00H,@01H →□   Register 00H = 08H, register 01H = 02H, register 02H = 23H
XOR   00H,#54H →□   Register 00H = 7FH

```

In the first example, if working register R0 contains the value 0C7H and if register R1 contains the value 02H, the statement "XOR R0, R1" logically exclusive-ORs the R1 value with the R0 value and stores the result (0C5H) in the destination register R0.

# 7

## Clock Circuit

### 7.1 Overview

The S3F8S7B microcontroller has two oscillator circuits: a main clock and a sub clock circuit. The CPU and peripheral hardware operate on the system clock frequency supplied through these circuits. The maximum CPU clock frequency of S3F8S7B is determined by CLKCON register settings.

#### 7.1.1 System Clock Circuit

The system clock circuit has the following components:

- External crystal, ceramic resonator, RC oscillation source, or an external clock source
- Oscillator stop and wake-up functions
- Programmable frequency divider for the CPU clock (fxx divided by 1, 2, 8, or 16)
- System clock control register, CLKCON
- Oscillator control register, OSCCON and STOP control register, STPCON

#### 7.1.2 CPU Clock Notation

In this document, the following notation is used for descriptions of the CPU clock;

- fx: Main clock
- fxt: Sub clock
- fxx: Selected system clock



## 7.2 Main Oscillator Circuits

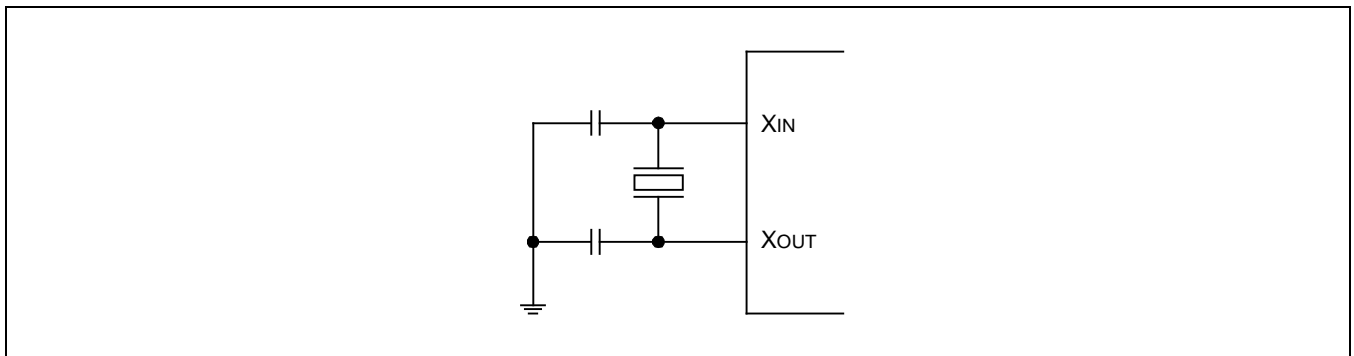


Figure 7-1 Crystal/Ceramic Oscillator (fx)

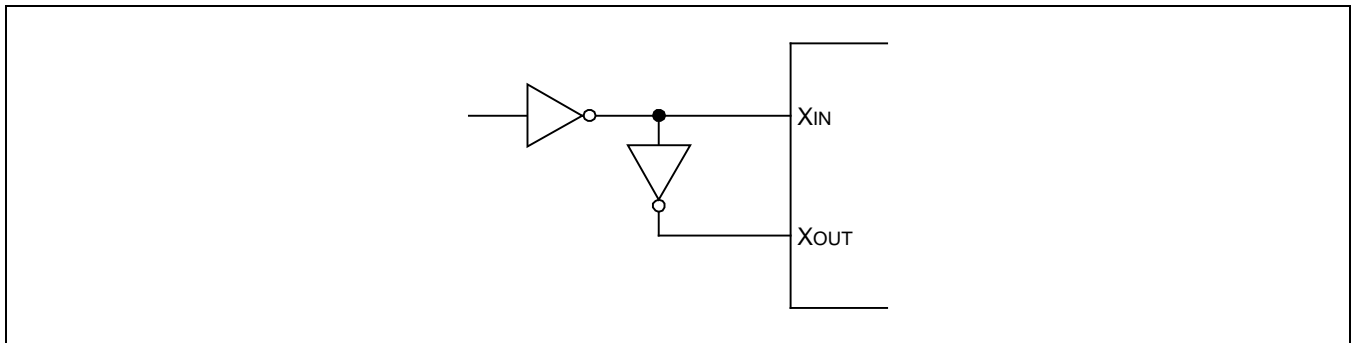


Figure 7-2 External Oscillator (fx)

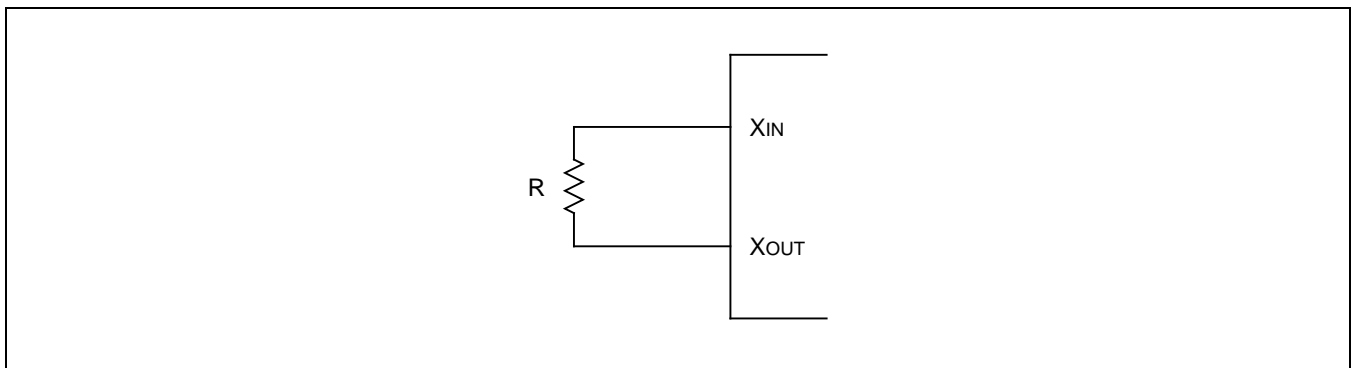
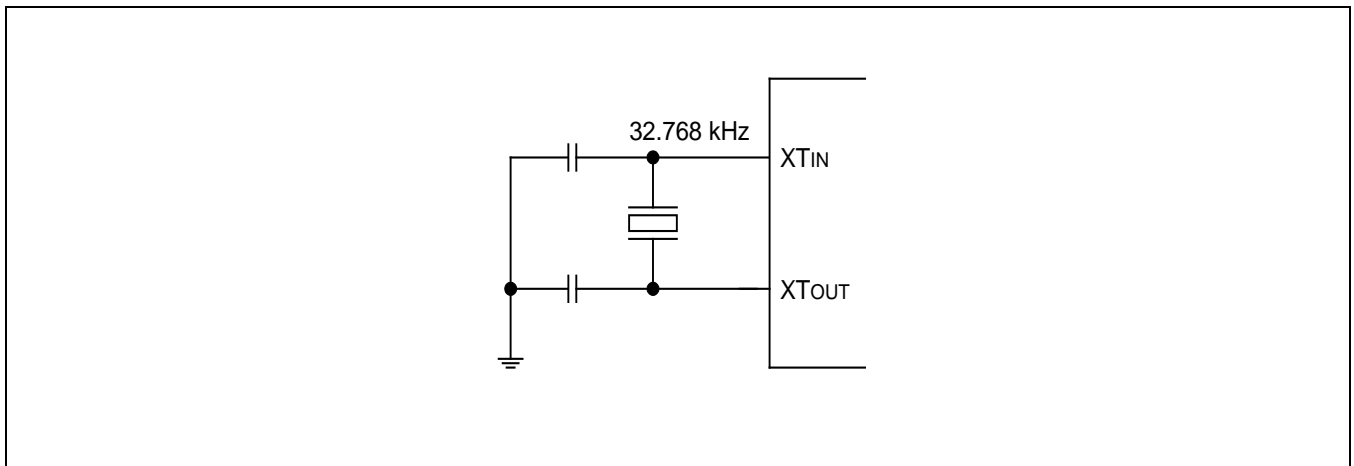
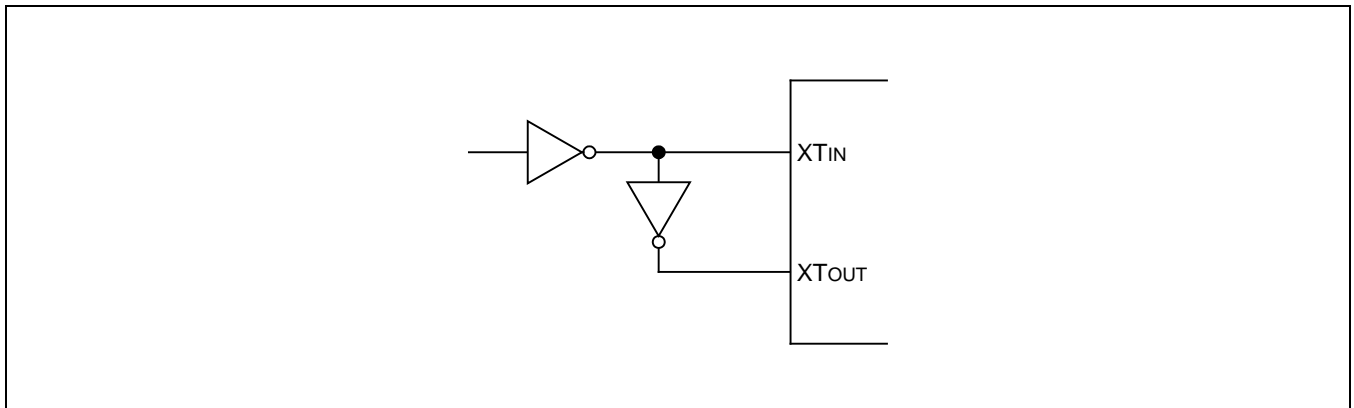


Figure 7-3 RC Oscillator (fx)

### 7.3 Sub Oscillator Circuits



**Figure 7-4 Crystal Oscillator (fxt)**



**Figure 7-5 External Oscillator (fxt)**

## 7.4 Clock Status during Power-Down Modes

The two power-down modes, Stop mode and Idle mode, affect the system clock as follows:

- In Stop mode, the main oscillator is halted. Stop mode is released, and the oscillator is started, by a reset operation or an external interrupt (with RC delay noise filter), and can be released by internal interrupt too when the sub-system oscillator is running and watch timer is operating with sub-system clock.
- In Idle mode, the internal clock signal is gated to the CPU, but not to interrupt structure, timers and timer/counters. Idle mode is released by a reset or by an external or internal interrupt.

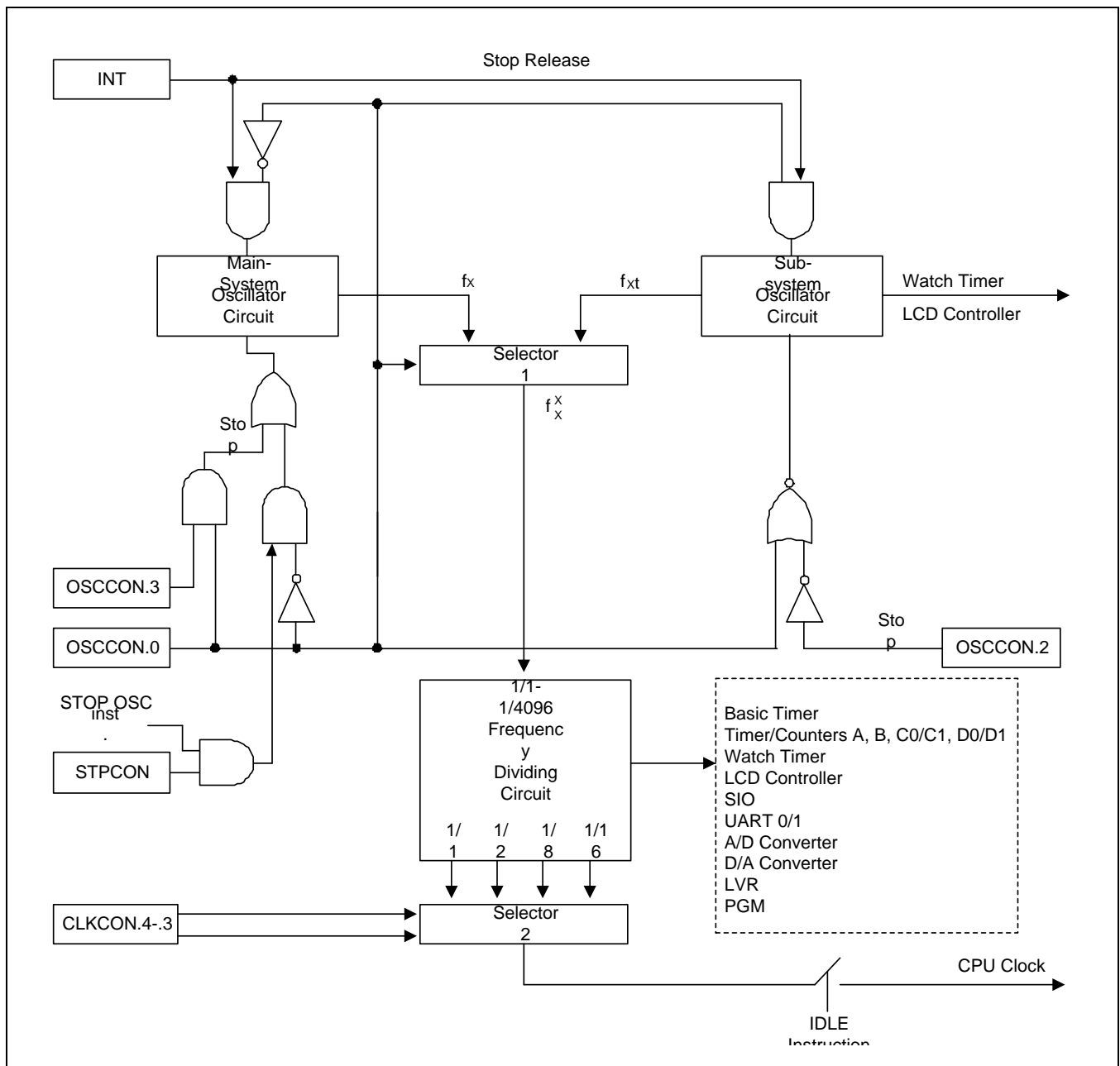


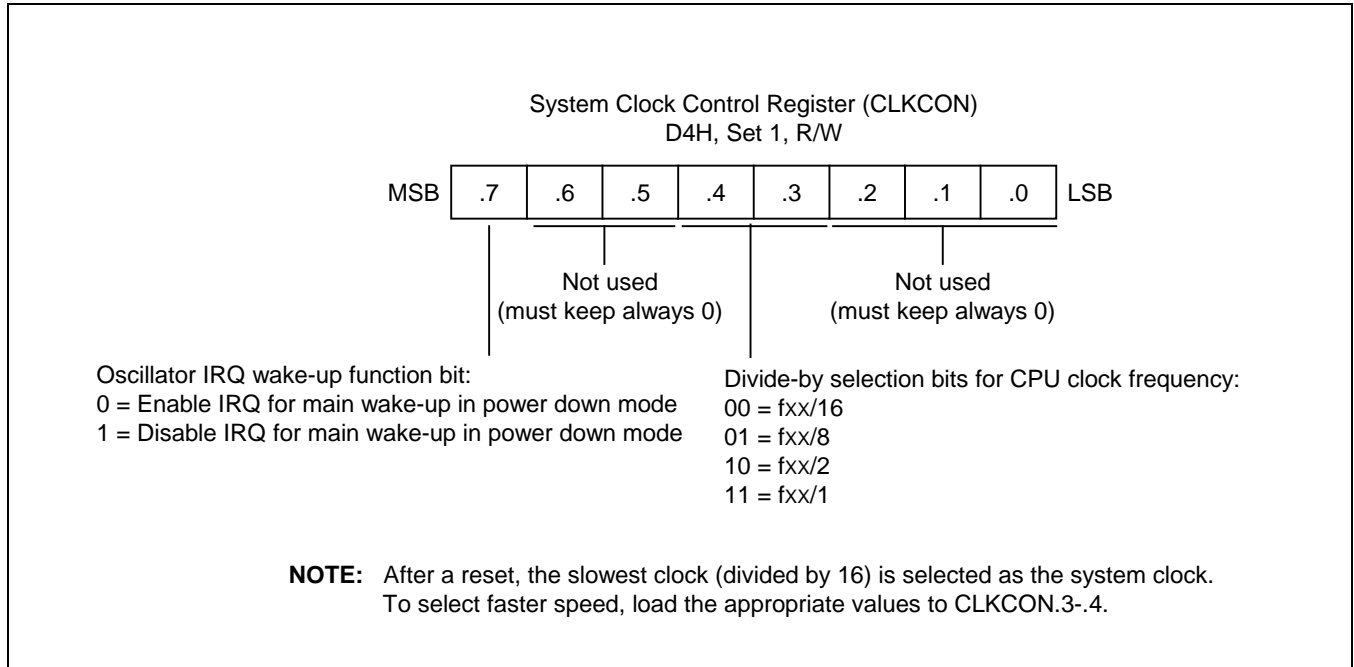
Figure 7-6 System Clock Circuit Diagram

## 7.5 System Clock Control Register (CLKCON)

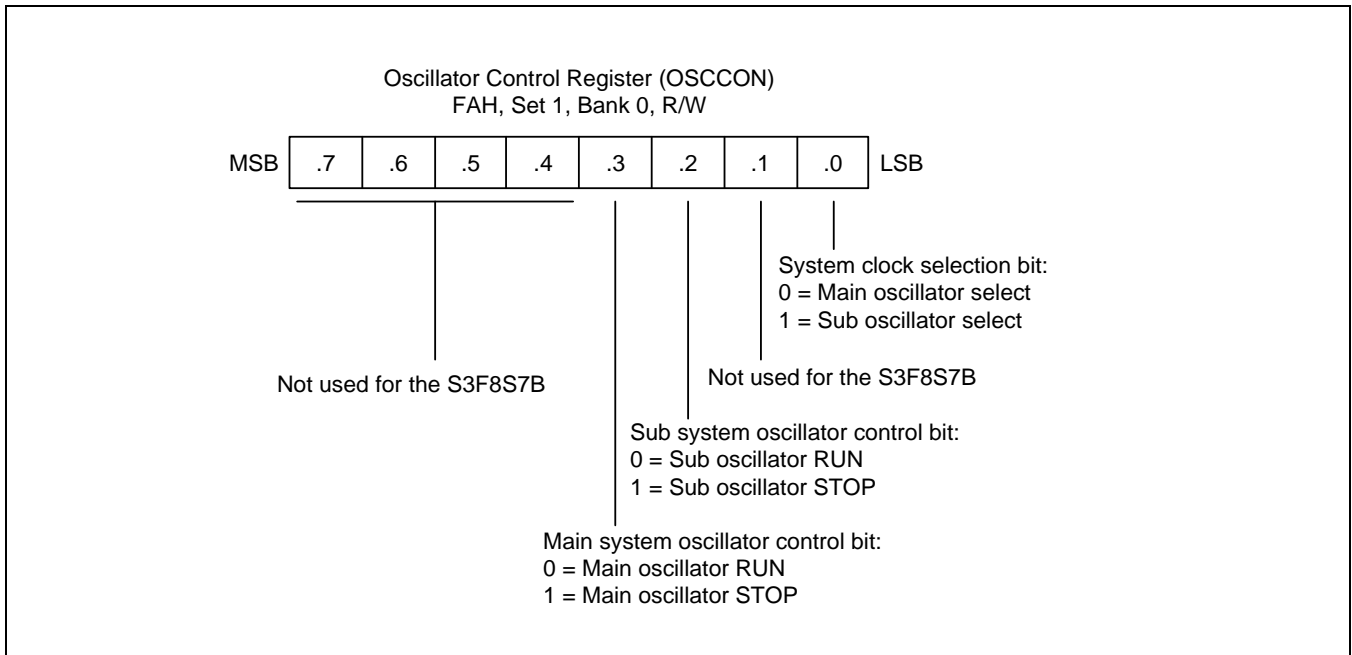
The system clock control register, CLKCON, is located in the set 1, address D4H. It is read/write addressable and has the following functions:

- Oscillator frequency divide-by value

After the main oscillator is activated, and the  $f_{xx}/16$  (the slowest clock speed) is selected as the CPU clock. If necessary, you can then increase the CPU clock speed  $f_{xx}/8$ ,  $f_{xx}/2$ , or  $f_{xx}/1$ .



**Figure 7-7 System Clock Control Register (CLKCON)**



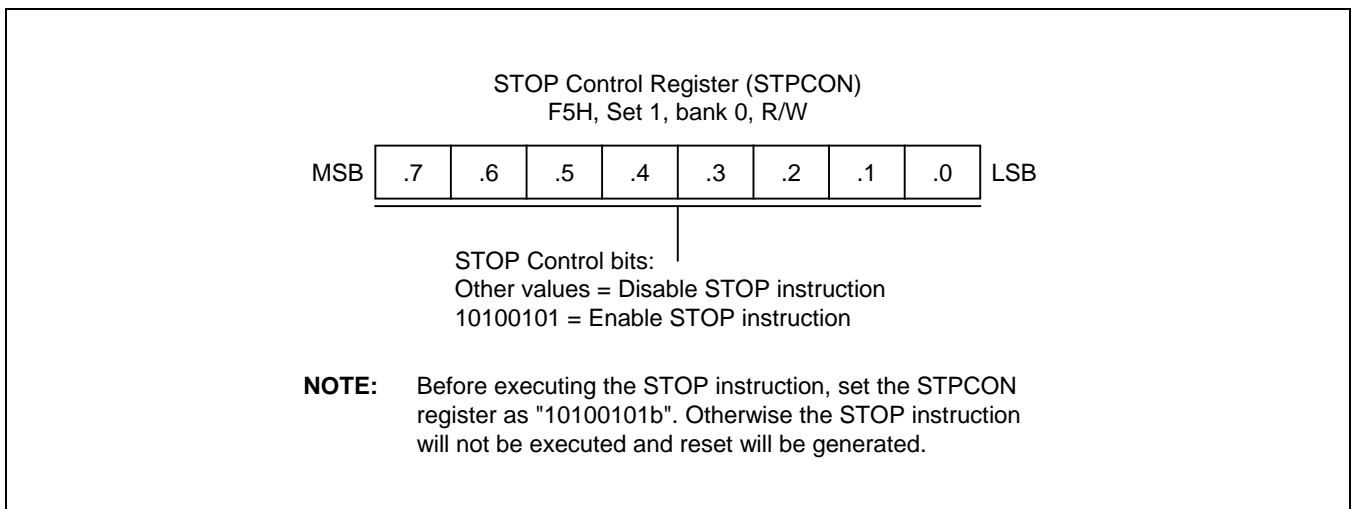
**Figure 7-8 Oscillator Control Register (OSCCON)**

## 7.6 Stop Control Register (STPCON)

The STOP control register, STPCON, is located in the bank 0 of set1, address F5H. It is read/write addressable and has the following functions:

- Enable/Disable STOP instruction

After a reset, the STOP instruction is disabled, because the value of STPCON is "other values". If necessary, you can use the STOP instruction by setting the value of STPCON to "10100101B".



**Figure 7-9 STOP Control Register (STPCON)**

**Example 7-1 How to Use Stop Instruction**

This example shows how to go Stop mode when a main clock is selected as the system clock.

```
LD      STPCON,#10100101B    ;    Enable STOP instruction
STOP                                ;    Enter Stop mode
NOP
NOP
NOP                                ;    Release Stop mode
LD      STPCON,#00000000B    ;    Disable STOP instruction
```

# 8

## RESET and Power-Down

### 8.1 System Reset

#### 8.1.1 Overview

During a power-on reset, the voltage at  $V_{DD}$  goes to High level and the nRESET pin is forced to Low level. The nRESET signal is input through a schmitt trigger circuit where it is then synchronized with the CPU clock. This procedure brings the S3F8S7B into a known operating status.

To allow time for internal CPU clock oscillation to stabilize, the nRESET pin must be held to Low level for a minimum time interval after the power supply comes within tolerance. The minimum required time of a reset operation for oscillation stabilization is 1 millisecond.

Whenever a reset occurs during normal operation (that is, when both  $V_{DD}$  and nRESET are High level), the nRESET pin is forced Low level and the reset operation starts. All system and peripheral control registers are then reset to their default hardware values

In summary, the following sequence of events occurs during a reset operation:

- All interrupt is disabled.
- The watchdog function (basic timer) is enabled.
- Ports 0-8 and set to input mode, and all pull-up resistors are disabled for the I/O port.
- Peripheral control and data register settings are disabled and reset to their default hardware values.
- The program counter (PC) is loaded with the program reset address in the ROM, 0100H.
- When the programmed oscillation stabilization time interval has elapsed, the instruction stored in ROM location 0100H (and 0101H) is fetched and executed at normal mode by Smart Option.
- The reset address at ROM can be changed by Smart Option in the S3F8S7B (full-Flash device). Refer to "The Chapter 22. Embedded Flash Memory Interface" for more detailed contents.

#### 8.1.2 Normal Mode Reset Operation

In normal mode, the Test pin is tied to  $V_{SS}$ . A reset enables access to the 64KB on-chip ROM. (The external interface is not automatically configured).

**NOTE:** To program the duration of the oscillation stabilization interval, you make the appropriate settings to the basic timer control register, BTCON, before entering Stop mode. Also, if you do not want to use the basic timer watchdog function (which causes a system reset if a basic timer counter overflow occurs), you can disable it by writing "1010B" to the upper nibble of BTCON.

### 8.1.3 Hardware Reset Values

[Table 8-1](#), [Table 8-2](#), [Table 8-3](#), [Table 8-4](#) list the reset values for CPU and system registers, peripheral control registers, and peripheral data registers following a reset operation. The following notation is used to represent reset values:

- A "1" or a "0" shows the reset bit value as logic one or logic zero, respectively.
- An "x" means that the bit value is undefined after a reset.
- A dash ("-") means that the bit is either not used or not mapped, but read 0 is the bit value.

**Table 8-1 S3F8S7B Set 1 Register and Values after RESET**

| Register Name                     | Mnemonic | Address |     | Bit Values after RESET |   |   |   |   |   |   |   |
|-----------------------------------|----------|---------|-----|------------------------|---|---|---|---|---|---|---|
|                                   |          | Dec     | Hex | 7                      | 6 | 5 | 4 | 3 | 2 | 1 | 0 |
| Locations D0H–D2H are not mapped. |          |         |     |                        |   |   |   |   |   |   |   |
| Basic timer control register      | BTCON    | 211     | D3H | 0                      | 0 | 0 | 0 | 0 | 0 | 0 | 0 |
| System clock control register     | CLKCON   | 212     | D4H | 0                      | – | – | 0 | 0 | – | – | – |
| System flags register             | FLAGS    | 213     | D5H | x                      | x | x | x | x | x | 0 | 0 |
| Register pointer 0                | RP0      | 214     | D6H | 1                      | 1 | 0 | 0 | 0 | – | – | – |
| Register pointer 1                | RP1      | 215     | D7H | 1                      | 1 | 0 | 0 | 1 | – | – | – |
| Stack pointer (high byte)         | SPH      | 216     | D8H | x                      | x | x | x | x | x | x | x |
| Stack pointer (low byte)          | SPL      | 217     | D9H | x                      | x | x | x | x | x | x | x |
| Instruction pointer (high byte)   | IPH      | 218     | DAH | x                      | x | x | x | x | x | x | x |
| Instruction pointer (low byte)    | IPL      | 219     | DBH | x                      | x | x | x | x | x | x | x |
| Interrupt request register        | IRQ      | 220     | DCH | 0                      | 0 | 0 | 0 | 0 | 0 | 0 | 0 |
| Interrupt mask register           | IMR      | 221     | DDH | x                      | x | x | x | x | x | x | x |
| System mode register              | SYM      | 222     | DEH | 0                      | – | – | x | x | x | 0 | 0 |
| Register page pointer             | PP       | 223     | DFH | 0                      | 0 | 0 | 0 | 0 | 0 | 0 | 0 |

**NOTE:**

1. An "x" means that the bit value is undefined following reset.
2. A dash ("-") means that the bit is neither used nor mapped, but the bit is read as "0".



Table 8-2 S3F8S7B Set 1, Bank 0 Register and Values after RESET

| Register Name                                    | Mnemonic | Address |     | Bit Values after RESET |   |   |   |   |   |   |   |
|--------------------------------------------------|----------|---------|-----|------------------------|---|---|---|---|---|---|---|
|                                                  |          | Dec     | Hex | 7                      | 6 | 5 | 4 | 3 | 2 | 1 | 0 |
| A/D Converter Data Register (High Byte)          | ADDATAH  | 208     | D0H | x                      | x | x | x | x | x | x | x |
| A/D Converter Data Register (Low Byte)           | ADDATAL  | 209     | D1H | –                      | – | – | – | – | – | x | x |
| A/D Converter Control Register                   | ADCON    | 210     | D2H | –                      | 0 | 0 | 0 | 0 | 0 | 0 | 0 |
| Timer A Counter Register                         | TACNT    | 224     | E0H | 0                      | 0 | 0 | 0 | 0 | 0 | 0 | 0 |
| Timer A Data Register                            | TADATA   | 225     | E1H | 1                      | 1 | 1 | 1 | 1 | 1 | 1 | 1 |
| Timer A Control Register                         | TACON    | 226     | E2H | 0                      | 0 | 0 | 0 | 0 | 0 | 0 | 0 |
| Timer B Control Register                         | TBCON    | 227     | E3H | 0                      | 0 | 0 | 0 | 0 | 0 | 0 | 0 |
| Timer B Data Register (High Byte)                | TBDATAH  | 228     | E4H | 1                      | 1 | 1 | 1 | 1 | 1 | 1 | 1 |
| Timer B Data Register (Low Byte)                 | TBDATAL  | 229     | E5H | 1                      | 1 | 1 | 1 | 1 | 1 | 1 | 1 |
| Watch Timer Control Register                     | WTCON    | 230     | E6H | 0                      | 0 | 0 | 0 | 0 | 0 | 0 | 0 |
| SIO Control Register                             | SIOCON   | 231     | E7H | 0                      | 0 | 0 | 0 | 0 | 0 | 0 | 0 |
| SIO Data Register                                | SIODATA  | 232     | E8H | 0                      | 0 | 0 | 0 | 0 | 0 | 0 | 0 |
| SIO Pre-scaler Register                          | SIOPS    | 233     | E9H | 0                      | 0 | 0 | 0 | 0 | 0 | 0 | 0 |
| Timer C0 Counter Register                        | TC0CNT   | 234     | EAH | 0                      | 0 | 0 | 0 | 0 | 0 | 0 | 0 |
| Timer C0 Data Register                           | TC0DATA  | 235     | EBH | 1                      | 1 | 1 | 1 | 1 | 1 | 1 | 1 |
| Timer C0 Control Register                        | TC0CON   | 236     | ECH | 0                      | 0 | 0 | 0 | 0 | 0 | 0 | 0 |
| Timer C1 Counter Register                        | TC1CNT   | 237     | EDH | 0                      | 0 | 0 | 0 | 0 | 0 | 0 | 0 |
| Timer C1 Data Register                           | TC1DATA  | 238     | EEH | 1                      | 1 | 1 | 1 | 1 | 1 | 1 | 1 |
| Timer C1 Control Register                        | TC1CON   | 239     | EFH | 0                      | 0 | 0 | 0 | 0 | 0 | 0 | 0 |
| LCD Control Register                             | LCON     | 240     | F0H | 0                      | 0 | 0 | 0 | 0 | 0 | 0 | 0 |
| LCD Mode Register                                | LMOD     | 241     | F1H | –                      | – | – | – | – | 0 | 0 | 0 |
| Locations F2H–F3H are not mapped.                |          |         |     |                        |   |   |   |   |   |   |   |
| Interrupt Pending Register                       | INTPND   | 244     | F4H | –                      | – | 0 | 0 | 0 | 0 | 0 | 0 |
| STOP control register                            | STPCON   | 245     | F5H | 0                      | 0 | 0 | 0 | 0 | 0 | 0 | 0 |
| Flash Memory Sector Address Register (High Byte) | FMSECH   | 246     | F6H | 0                      | 0 | 0 | 0 | 0 | 0 | 0 | 0 |
| Flash Memory Sector Address Register (Low Byte)  | FMSECL   | 247     | F7H | 0                      | 0 | 0 | 0 | 0 | 0 | 0 | 0 |
| Flash Memory User Programming Enable Register    | FMUSR    | 248     | F8H | 0                      | 0 | 0 | 0 | 0 | 0 | 0 | 0 |
| Flash Memory Control Register                    | FMCON    | 249     | F9H | 0                      | 0 | 0 | 0 | 0 | – | – | 0 |
| Oscillator Control Register                      | OSCCON   | 250     | FAH | –                      | – | – | – | 0 | 0 | – | 0 |
| Locations FBH–FCH are not mapped.                |          |         |     |                        |   |   |   |   |   |   |   |
| Basic Timer Counter                              | BTCNT    | 253     | FDH | 0                      | 0 | 0 | 0 | 0 | 0 | 0 | 0 |
| Location FEH is not mapped.                      |          |         |     |                        |   |   |   |   |   |   |   |
| Interrupt Priority Register                      | IPR      | 255     | FFH | x                      | x | x | x | x | x | x | x |

Table 8-3 S3F8S7B Set 1, Bank 1 Register and Values after RESET

| Register Name                                 | Mnemonic | Address |     | Bit Values after RESET |   |   |   |   |   |   |   |
|-----------------------------------------------|----------|---------|-----|------------------------|---|---|---|---|---|---|---|
|                                               |          | Dec     | Hex | 7                      | 6 | 5 | 4 | 3 | 2 | 1 | 0 |
| Pattern Generation Control Register           | PGCON    | 208     | D0H | –                      | – | – | – | 0 | 0 | 0 | 0 |
| Pattern Generation Data Register              | PGDATA   | 209     | D1H | 0                      | 0 | 0 | 0 | 0 | 0 | 0 | 0 |
| Location D2H is not mapped.                   |          |         |     |                        |   |   |   |   |   |   |   |
| Port 0 Control Register (High Byte)           | P0CONH   | 224     | E0H | 0                      | 0 | 0 | 0 | 0 | 0 | 0 | 0 |
| Port 0 Control Register (Low Byte)            | P0CONL   | 225     | E1H | 0                      | 0 | 0 | 0 | 0 | 0 | 0 | 0 |
| Port 1 Control Register (High Byte)           | P1CONH   | 226     | E2H | 0                      | 0 | 0 | 0 | 0 | 0 | 0 | 0 |
| Port 1 Control Register (Low Byte)            | P1CONL   | 227     | E3H | 0                      | 0 | 0 | 0 | 0 | 0 | 0 | 0 |
| Port 1 Pull-Up Resistor Enable Register       | P1PUR    | 228     | E4H | 0                      | 0 | 0 | 0 | 0 | 0 | 0 | 0 |
| Port 1 N-Channel Open-Drain Mode Register     | PNE1     | 229     | E5H | 0                      | 0 | 0 | 0 | 0 | 0 | 0 | 0 |
| Port 2 Control Register (High Byte)           | P2CONH   | 230     | E6H | 0                      | 0 | 0 | 0 | 0 | 0 | 0 | 0 |
| Port 2 Control Register (Low Byte)            | P2CONL   | 231     | E7H | 0                      | 0 | 0 | 0 | 0 | 0 | 0 | 0 |
| Port 2 Interrupt Control Register (High Byte) | P2INTH   | 232     | E8H | 0                      | 0 | 0 | 0 | 0 | 0 | 0 | 0 |
| Port 2 Interrupt Control Register (Low Byte)  | P2INTL   | 233     | E9H | 0                      | 0 | 0 | 0 | 0 | 0 | 0 | 0 |
| Port 2 Interrupt Pending Register             | P2PND    | 234     | EAH | 0                      | 0 | 0 | 0 | 0 | 0 | 0 | 0 |
| Port 3 Control Register (High Byte)           | P3CONH   | 235     | EBH | 0                      | 0 | 0 | 0 | 0 | 0 | 0 | 0 |
| Port 3 Control Register (Middle Byte)         | P3CONM   | 236     | ECH | 0                      | 0 | 0 | 0 | 0 | 0 | 0 | 0 |
| Port 3 Control Register (Low Byte)            | P3CONL   | 237     | EDH | –                      | – | 0 | 0 | 0 | 0 | 0 | 0 |
| Port 3 Pull-Up Resistor Enable Register       | P3PUR    | 238     | EEH | 0                      | 0 | 0 | 0 | 0 | 0 | 0 | 0 |
| Port 3 N-Channel Open-Drain Mode Register     | PNE3     | 239     | EFH | 0                      | 0 | 0 | 0 | 0 | 0 | 0 | 0 |
| Port 5 Control Register (High Byte)           | P5CONH   | 240     | F0H | 0                      | 0 | 0 | 0 | 0 | 0 | 0 | 0 |
| Port 5 Control Register (Low Byte)            | P5CONL   | 241     | F1H | 0                      | 0 | 0 | 0 | 0 | 0 | 0 | 0 |
| Port 6 Control Register (High Byte)           | P6CONH   | 242     | F2H | 0                      | 0 | 0 | 0 | 0 | 0 | 0 | 0 |
| Port 6 Control Register (Low Byte)            | P6CONL   | 243     | F3H | 0                      | 0 | 0 | 0 | 0 | 0 | 0 | 0 |
| Port 6 Pull-Up Resistor Enable Register       | P6PUR    | 244     | F4H | 0                      | 0 | 0 | 0 | 0 | 0 | 0 | 0 |
| Port 6 N-Channel Open-Drain Mode Register     | PNE6     | 245     | F5H | 0                      | 0 | 0 | 0 | 0 | 0 | 0 | 0 |
| Timer D0 Counter Register (High Byte)         | TD0CNTH  | 246     | F6H | 0                      | 0 | 0 | 0 | 0 | 0 | 0 | 0 |
| Timer D0 Counter Register (Low Byte)          | TD0CNTL  | 247     | F7H | 0                      | 0 | 0 | 0 | 0 | 0 | 0 | 0 |
| Timer D0 Data Register (High Byte)            | TD0DATAH | 248     | F8H | 1                      | 1 | 1 | 1 | 1 | 1 | 1 | 1 |
| Timer D0 Data Register (Low Byte)             | TD0DATAH | 249     | F9H | 1                      | 1 | 1 | 1 | 1 | 1 | 1 | 1 |
| Timer D0 Control Register                     | TD0CON   | 250     | FAH | 0                      | 0 | 0 | 0 | 0 | 0 | 0 | 0 |

| Register Name                         | Mnemonic | Address |     | Bit Values after RESET |   |   |   |   |   |   |   |
|---------------------------------------|----------|---------|-----|------------------------|---|---|---|---|---|---|---|
|                                       |          | Dec     | Hex | 7                      | 6 | 5 | 4 | 3 | 2 | 1 | 0 |
| Timer D1 Control Register             | TD1CON   | 251     | FBH | 0                      | 0 | 0 | 0 | 0 | 0 | 0 | 0 |
| Timer D1 Counter Register (High Byte) | TD1CNTH  | 252     | FCH | 0                      | 0 | 0 | 0 | 0 | 0 | 0 | 0 |
| Timer D1 Counter Register (Low Byte)  | TD1CNTL  | 253     | FDH | 0                      | 0 | 0 | 0 | 0 | 0 | 0 | 0 |
| Timer D1 Data Register (High Byte)    | TD1DATAH | 254     | FEH | 1                      | 1 | 1 | 1 | 1 | 1 | 1 | 1 |
| Timer D1 Data Register (Low Byte)     | TD1DATAL | 255     | FFH | 1                      | 1 | 1 | 1 | 1 | 1 | 1 | 1 |

**NOTE:**

1. An "x" means that the bit value is undefined following reset.
2. A dash ("—") means that the bit is neither used nor mapped, but the bit is read as "0".

Table 8-4 S3F8S7B Page 8 Register and Values after RESET

| Register Name                                 | Mnemonic  | Address |     | Bit Values after RESET |   |   |   |   |   |   |   |
|-----------------------------------------------|-----------|---------|-----|------------------------|---|---|---|---|---|---|---|
|                                               |           | Dec     | Hex | 7                      | 6 | 5 | 4 | 3 | 2 | 1 | 0 |
| Port 0 Data Register                          | P0        | 0       | 00H | 0                      | 0 | 0 | 0 | 0 | 0 | 0 | 0 |
| Port 1 Data Register                          | P1        | 1       | 01H | 0                      | 0 | 0 | 0 | 0 | 0 | 0 | 0 |
| Port 2 Data Register                          | P2        | 2       | 02H | 0                      | 0 | 0 | 0 | 0 | 0 | 0 | 0 |
| Port 3 Data Register                          | P3        | 3       | 03H | 0                      | 0 | 0 | 0 | 0 | 0 | 0 | 0 |
| Port 4 Data Register                          | P4        | 4       | 04H | 0                      | 0 | 0 | 0 | 0 | 0 | 0 | 0 |
| Port 5 Data Register                          | P5        | 5       | 05H | 0                      | 0 | 0 | 0 | 0 | 0 | 0 | 0 |
| Port 6 Data Register                          | P6        | 6       | 06H | 0                      | 0 | 0 | 0 | 0 | 0 | 0 | 0 |
| Port 7 Data Register                          | P7        | 7       | 07H | 0                      | 0 | 0 | 0 | 0 | 0 | 0 | 0 |
| Port 8 Data Register                          | P8        | 8       | 08H | x                      | x | 0 | 0 | 0 | 0 | 0 | 0 |
| Locations 09H–0BH are not mapped.             |           |         |     |                        |   |   |   |   |   |   |   |
| Port 4 Control Register (High Byte)           | P4CONH    | 12      | 0CH | 0                      | 0 | 0 | 0 | 0 | 0 | 0 | 0 |
| Port 4 Control Register (Low Byte)            | P4CONL    | 13      | 0DH | 0                      | 0 | 0 | 0 | 0 | 0 | 0 | 0 |
| Port 4 Interrupt Control Register (High Byte) | P4INTH    | 14      | 0EH | 0                      | 0 | 0 | 0 | 0 | 0 | 0 | 0 |
| Port 4 Interrupt Control Register (Low Byte)  | P4INTL    | 15      | 0FH | 0                      | 0 | 0 | 0 | 0 | 0 | 0 | 0 |
| Port 4 Interrupt Pending Register             | P4PND     | 16      | 10H | 0                      | 0 | 0 | 0 | 0 | 0 | 0 | 0 |
| Locations 11H–13H are not mapped.             |           |         |     |                        |   |   |   |   |   |   |   |
| UART 0 Control Register (High Byte)           | UART0CONH | 20      | 14H | 0                      | 0 | 0 | 0 | 0 | 0 | 0 | 0 |
| UART 0 Control Register (Low Byte)            | UART0CONL | 21      | 15H | 0                      | 0 | 0 | 0 | 0 | 0 | 0 | 0 |
| UART 0 Data Register                          | UDATA0    | 22      | 16H | x                      | x | x | x | x | x | x | x |
| UART 0 Baud Rate Data Register                | BRDATA0   | 23      | 17H | 1                      | 1 | 1 | 1 | 1 | 1 | 1 | 1 |
| UART 1 Control Register (High Byte)           | UART1CONH | 24      | 18H | 0                      | 0 | 0 | 0 | 0 | 0 | 0 | 0 |
| UART 1 Control Register (Low Byte)            | UART1CONL | 25      | 19H | 0                      | 0 | 0 | 0 | 0 | 0 | 0 | 0 |
| UART 1 Data Register                          | UDATA1    | 26      | 1AH | x                      | x | x | x | x | x | x | x |
| UART 1 Baud Rate Data Register                | BRDATA1   | 27      | 1BH | 1                      | 1 | 1 | 1 | 1 | 1 | 1 | 1 |
| Port 7 Control Register (High Byte)           | P7CONH    | 28      | 1CH | 0                      | 0 | 0 | 0 | 0 | 0 | 0 | 0 |
| Port 7 Control Register (Low Byte)            | P7CONL    | 29      | 1DH | 0                      | 0 | 0 | 0 | 0 | 0 | 0 | 0 |
| Port 7 Pull-Up Resistor Enable Register       | P7PUR     | 30      | 1EH | 0                      | 0 | 0 | 0 | 0 | 0 | 0 | 0 |
| Port 7 N-Channel Open-Drain Mode Register     | PNE7      | 31      | 1FH | 0                      | 0 | 0 | 0 | 0 | 0 | 0 | 0 |
| Port 8 Control Register (High Byte)           | P8CONH    | 32      | 20H | –                      | – | – | – | 0 | 0 | 0 | 0 |
| Port 8 Control Register (Low Byte)            | P8CONL    | 33      | 21H | 0                      | 0 | 0 | 0 | 0 | 0 | 0 | 0 |
| Port 8 Pull-Up Resistor Enable Register       | P8PUR     | 34      | 22H | –                      | – | 0 | 0 | 0 | 0 | 0 | 0 |
| Port 8 N-Channel Open-Drain Mode Register     | PNE8      | 35      | 23H | –                      | – | 0 | 0 | 0 | 0 | 0 | 0 |
| Locations 24H – 2BH are not mapped.           |           |         |     |                        |   |   |   |   |   |   |   |

| Register Name                       | Mnemonic | Address |     | Bit Values after RESET |   |   |   |   |   |   |   |
|-------------------------------------|----------|---------|-----|------------------------|---|---|---|---|---|---|---|
|                                     |          | Dec     | Hex | 7                      | 6 | 5 | 4 | 3 | 2 | 1 | 0 |
| D/A Converter Control Register      | DACON    | 44      | 2CH | –                      | – | – | – | – | – | 0 | 0 |
| D/A Converter Data Register         | DADATA   | 45      | 2DH | 0                      | 0 | 0 | 0 | 0 | 0 | 0 | 0 |
| Locations 2EH – 2FH are not mapped. |          |         |     |                        |   |   |   |   |   |   |   |

**NOTE:**

1. An "x" means that the bit value is undefined following reset.
2. A dash ("–") means that the bit is neither used nor mapped, but the bit is read as "0".

## 8.2 Power-Down Modes

### 8.2.1 Stop Mode

Stop mode is invoked by the instruction STOP (opcode 7FH). In Stop mode, the operation of the CPU and all peripherals is halted. That is, the on-chip main oscillator stops and the supply current is reduced to less than 3  $\mu$ A. All system functions stop when the clock "freezes", but data stored in the internal register file is retained. Stop mode can be released in one of two ways: by a reset or by interrupts, for more details see Figure 7-6.

**NOTE:** Do not use Stop mode if you are using an external clock source because  $X_{IN}$  or  $XT_{IN}$  input must be restricted internally to  $V_{SS}$  to reduce current leakage.

#### 8.2.1.1 Using nRESET to Release Stop Mode

Stop mode is released when the nRESET signal is released and returns to high level: all system and peripheral control registers are reset to their default hardware values and the contents of all data registers are retained. A reset operation automatically selects a slow clock  $f_{xx}/16$  because CLKCON.3 and CLKCON.4 are cleared to '00B'. After the programmed oscillation stabilization interval has elapsed, the CPU starts the system initialization routine by fetching the program instruction stored in ROM location 0100H (and 0101H)

#### 8.2.1.2 Using an External Interrupt to Release Stop Mode

External interrupts with an RC-delay noise filter circuit can be used to release Stop mode. Which interrupt you can use to release Stop mode in a given situation depends on the microcontroller's current internal operating mode. The external interrupts in the S3F8S7B interrupt structure that can be used to release Stop mode are:

- External interrupts P2.0–P2.7, P4.0–P4.7 (INT0–INT15)

Please note the following conditions for Stop mode release:

- If you release Stop mode using an external interrupt, the current values in system and peripheral control registers are unchanged except STPCON register.
- If you use an internal or external interrupt for Stop mode release, you can also program the duration of the oscillation stabilization interval. To do this, you must make the appropriate control and clock settings before entering Stop mode.
- When the Stop mode is released by external interrupt, the CLKCON.4 and CLKCON.3 bit-pair setting remains unchanged and the currently selected clock value is used.
- The external interrupt is serviced when the Stop mode release occurs. Following the IRET from the service routine, the instruction immediately following the one that initiated Stop mode is executed.

#### 8.2.1.3 Using an Internal Interrupt to Release Stop Mode

Activate any enabled interrupt, causing Stop mode to be released. Other things are same as using external interrupt.

#### 8.2.1.4 How to Enter into Stop Mode

Handling STPCON register then writing STOP instruction (keep the order).

|      |                    |
|------|--------------------|
| LD   | STPCON, #10100101B |
| STOP |                    |
| NOP  |                    |
| NOP  |                    |
| NOP  |                    |

# 9

## I/O Ports

### 9.1 Overview

The S3F8S7B microcontroller has nine bit-programmable I/O ports, P0–P8. The port 8 is a 6-bit port and the others are 8-bit ports. This gives a total of 70 I/O pins. Each port can be flexibly configured to meet application design requirements. The CPU accesses ports by directly writing or reading port registers. No special I/O instructions are required.



[Table 9-1](#) gives you a general overview of the S3F8S7B I/O port functions.

**Table 9-1 S3F8S7B Port Configuration Overview**

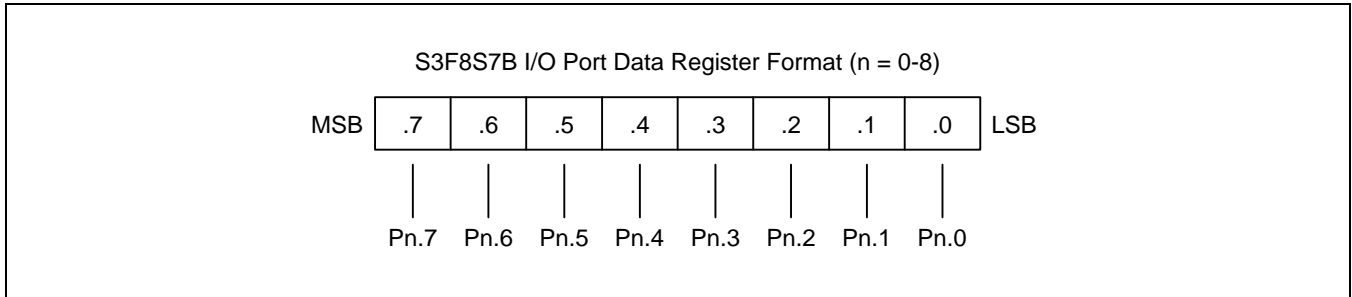
| Port | Configuration Options                                                                                                                                                                                                                                                                                                     |
|------|---------------------------------------------------------------------------------------------------------------------------------------------------------------------------------------------------------------------------------------------------------------------------------------------------------------------------|
| 0    | 1-bit programmable I/O port.<br>Input or push-pull output mode selected by software; software assignable pull-ups.<br>P0.0–P0.7 can alternately be used as outputs for LCD COM/SEG.                                                                                                                                       |
| 1    | 1-bit programmable I/O port.<br>Input or push-pull, open-drain output mode selected by software; software assignable pull-ups.<br>Alternately P1.0–P1.7 can be used as DAOOUT, RxD0, TxD0, RxD1, TxD1, TAOOUT/TAPWM/TACAP, TACLK or LCD SEG.                                                                              |
| 2    | 1-bit programmable I/O port.<br>Schmitt trigger input or push-pull output mode selected by software; software assignable pull-ups.<br>P2.0–P2.7 can be used as inputs for external interrupts INT0–INT7 (with noise filter, interrupt enable and pending control).<br>Alternatively P2.0–P2.7 can be used as LCD SEG.     |
| 3    | 1-bit programmable I/O port.<br>Input or push-pull, open-drain output mode selected by software; software assignable pull-ups.<br>Alternately P3.0–P3.7 can be used as TBPWM/PG0, TC0OUT/TC0PWM/PG1, TC1OU/TC1PWM/PG2, TD0OUT/TD0PWM/TD0CAP/PG3, TD0CLK/PG4, TD1OUT/TD1PWM/TD1CAP/PG5, TD1CLK/PG6, BUZ/PG7 or LCD SEG.    |
| 4    | 1-bit programmable I/O port.<br>Schmitt trigger input or push-pull in output mode selected by software; software assignable pull-ups.<br>P4.0–P4.7 can be used as inputs for external interrupts INT8–INT15 (with noise filter, interrupt enable and pending control).<br>Alternatively P4.0–P4.7 can be used as AD0–AD7. |
| 5    | 1-bit programmable I/O port.<br>Input or push-pull output mode selected by software; software assignable pull-ups.<br>P5.0–P5.7 can alternately be used as $V_{LC0}$ – $V_{LC3}$ , CA, CB, XT <sub>OUT</sub> , XT <sub>IN</sub> .                                                                                         |
| 6    | 1-bit programmable I/O port.<br>Input or push-pull, open-drain output mode selected by software; software assignable pull-ups.<br>P6.0–P6.7 can alternately be used as SCK, SI, SO, or LCD SEG.                                                                                                                           |
| 7    | 1-bit programmable I/O port.<br>Input or push-pull, open-drain output mode selected by software; software assignable pull-ups.<br>P7.0–P7.7 can alternately be used as outputs for LCD SEG.                                                                                                                               |
| 8    | 1-bit programmable I/O port.<br>Input or push-pull, open-drain output mode selected by software; software assignable pull-ups.<br>P8.0–P8.5 can alternately be used as outputs for LCD SEG.                                                                                                                               |

## 9.2 Port Data Registers

[Table 9-2](#) gives you an overview of the register locations of all nine S3F8S7B I/O port data registers. Data registers for ports 0, 1, 2, 3, 4, 5, 6, 7 and 8 have the general format shown in [Figure 9-1](#).

**Table 9-2 Port Data Register Summary**

| Register Name        | Mnemonic | Decimal | Hex | Location | RW |
|----------------------|----------|---------|-----|----------|----|
| Port 0 data register | P0       | 0       | 00H | Page 8   | RW |
| Port 1 data register | P1       | 1       | 01H | Page 8   | RW |
| Port 2 data register | P2       | 2       | 02H | Page 8   | RW |
| Port 3 data register | P3       | 3       | 03H | Page 8   | RW |
| Port 4 data register | P4       | 4       | 04H | Page 8   | RW |
| Port 5 data register | P5       | 5       | 05H | Page 8   | RW |
| Port 6 data register | P6       | 6       | 06H | Page 8   | RW |
| Port 7 data register | P7       | 7       | 07H | Page 8   | RW |
| Port 8 data register | P8       | 8       | 08H | Page 8   | RW |



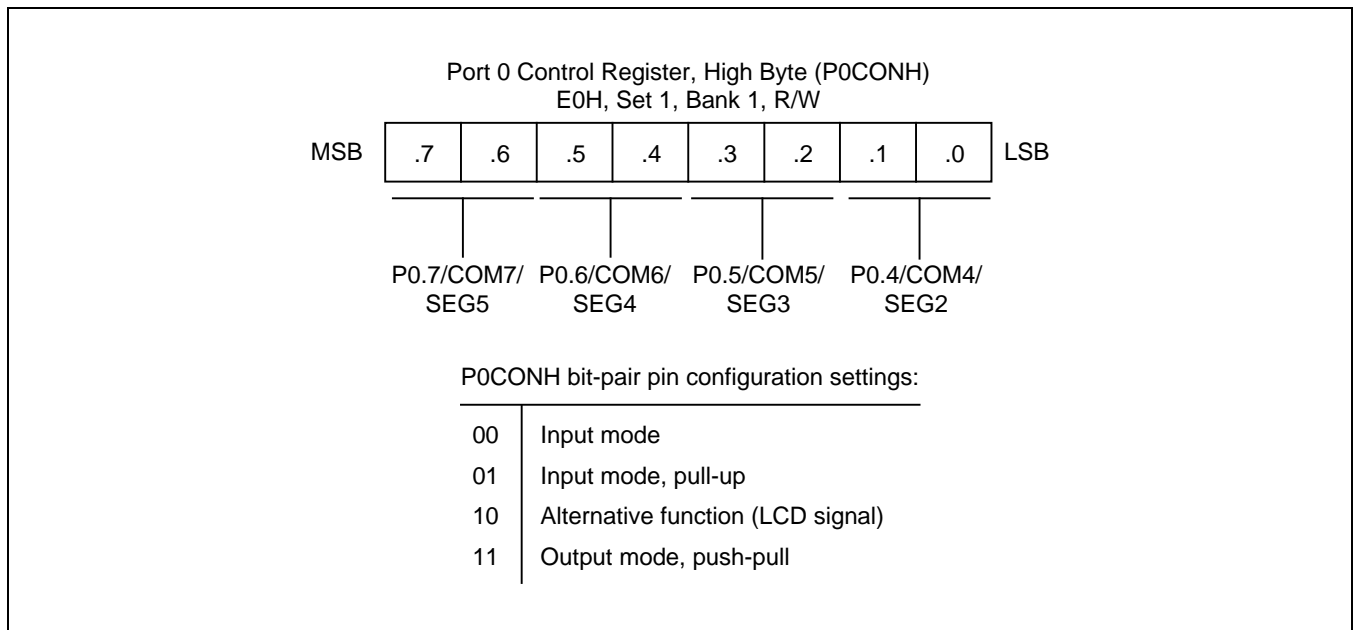
**Figure 9-1 S3F8S7B I/O Port Data Register Format**

## 9.2.1 Port 0

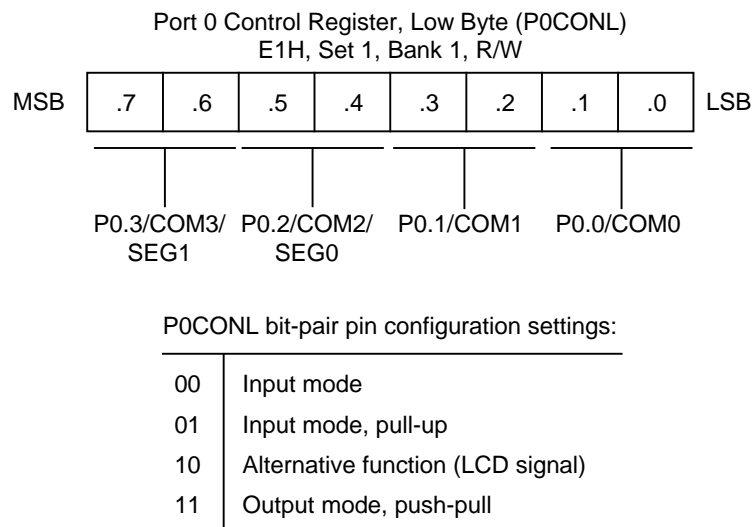
Port 0 is an 8-bit I/O port with individually configurable pins. Port 0 pins are accessed directly by writing or reading the port 0 data register, P0 at location 00H in page 8. P0.0–P0.7 can serve as inputs (with or without pull-ups), and push-pull outputs. And, they can serve as segment pins for LCD also.

### 9.2.1.1 Port 0 Control Register (P0CONH, P0CONL)

Port 0 has two 8-bit control registers: P0CONH for P0.4–P0.7 and P0CONL for P0.0–P0.3. A reset clears the P0CONH and P0CONL registers to "00H", configuring all pins to input mode. You use control registers settings to select input (with or without pull-ups) or push-pull output mode and enable the alternative functions.



**Figure 9-2 Port 0 High-Byte Control Register (P0CONH)**



**Figure 9-3 Port 0 Low-Byte Control Register (P0CONL)**

## 9.2.2 Port 1

Port 1 is an 8-bit I/O port with individually configurable pins. Port 1 pins are accessed directly by writing or reading the port 1 data register, P1 at location 01H in page 8. P1.0–P1.7 can serve as inputs (with or without pull-ups), and outputs (push pull or open-drain). And the P1.7–P1.2 can serve as segment pins for LCD or you can configure the following alternative functions:

- Low-byte pins (P1.0-P1.3): DAOUT, RxD0, TxD0
- High-byte pins (P1.4-P1.7): RxD1, TxD1, TAOUT/TAPWM/TACAP, TACLK

### 9.2.2.1 Port 1 Control Register (P1CONH, P1CONL)

Port 1 has two 8-bit control registers: P1CONH for P1.4–P1.7 and P1CONL for P1.0–P1.3. A reset clears the P1CONH and P1CONL registers to "00H", configuring all pins to input mode. You use control registers settings to select input or output mode, enable pull-up resistors, select push-pull or open drain output mode and enable the alternative functions.

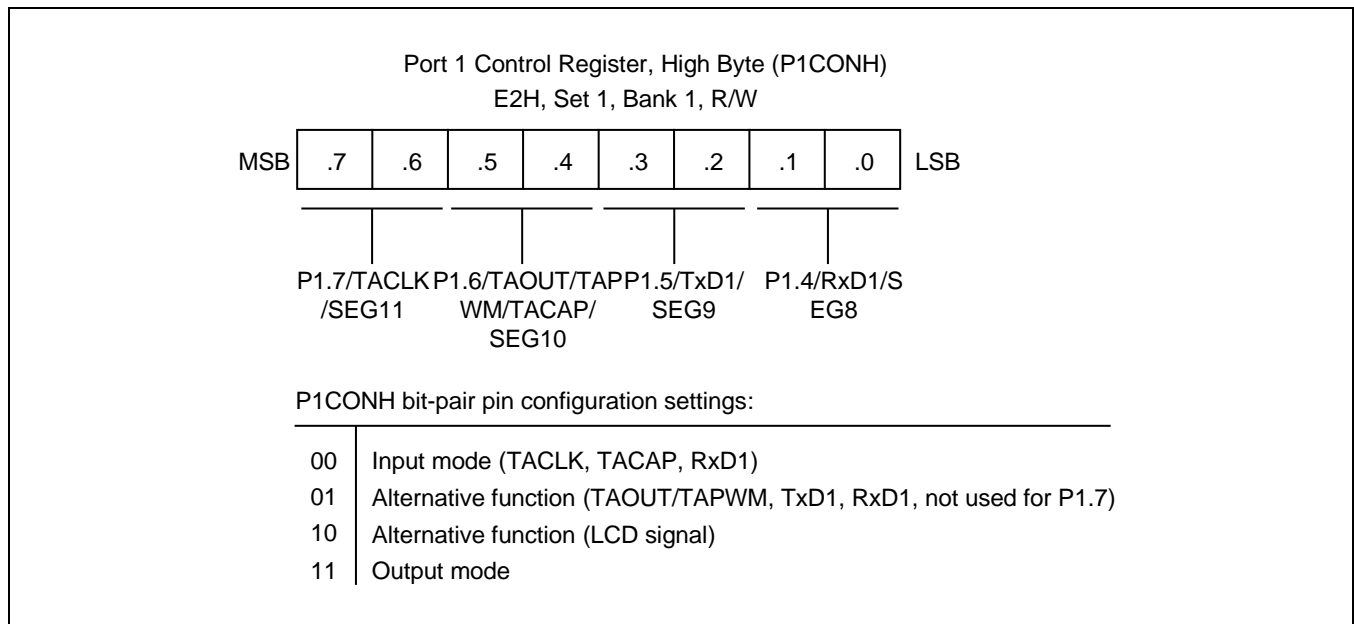
When programming the port, please remember that any alternative peripheral I/O function you configure using the port 1 control registers must also be enabled in the associated peripheral module.

### 9.2.2.2 Port 1 Pull-Up Resistor Enable Register (P1PUR)

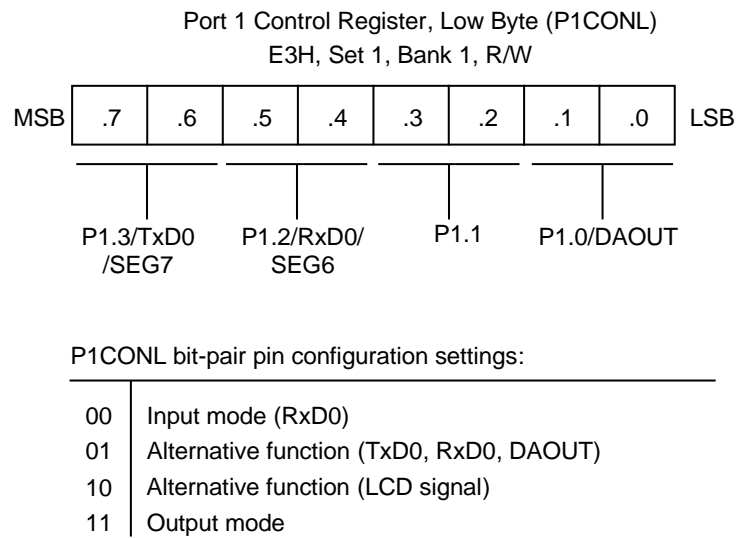
Using the port 1 pull-up resistor enable register, P1PUR (E4H, set1, bank1), you can configure pull-up resistors to individual port 1 pins.

### 9.2.2.3 Port 1 N-Channel Open-Drain Mode Register (PNE1)

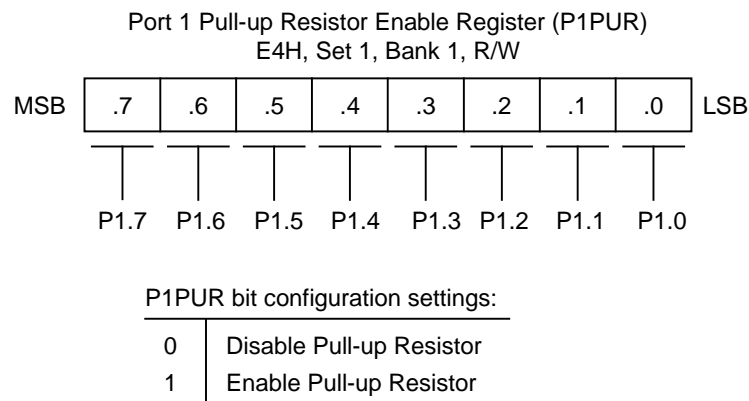
Using the port 1 n-channel Open-Drain Mode register, PNE1 (E5H, set1, bank1), you can configure push-pull or open-drain output mode to individual port 1 pins.



**Figure 9-4 Port 1 High-Byte Control Register (P1CONH)**

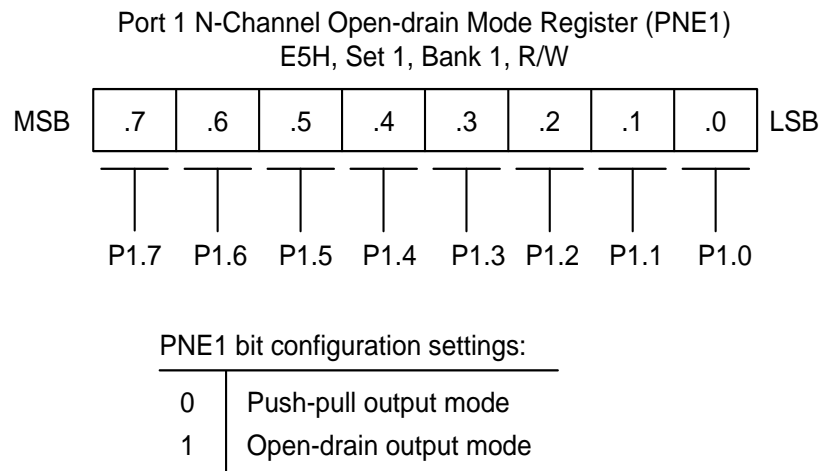


**Figure 9-5 Port 1 Low-Byte Control Register (P1CONL)**



**NOTE:** A pull-up resistor of port 1 is automatically disabled only when the corresponding pin is selected as push-pull output or alternative function.

**Figure 9-6 Port 1 Pull-Up Resistor Enable Register (P1PUR)**



**Figure 9-7 Port 1 N-Channel Open-Drain Mode Register (PNE1)**

### **9.2.3 Port 2**

Port 2 is an 8-bit I/O port with individually configurable pins. Port 2 pins are accessed directly by writing or reading the port 2 data register, P2 at location 02H in page 8. P2.0–P2.7 can serve as inputs (with or without pull-ups), and push pull outputs. And the P2.7–P2.0 can serve as segment pins for LCD or you can configure the following alternative functions:

- Low-byte pins (P2.0–P2.3): INT0-INT3
- High-byte pins (P2.4–P2.7): INT4-INT7

#### **9.2.3.1 Port 2 Control Register (P2CONH, P2CONL)**

Port 2 has two 8-bit control registers: P2CONH for P2.4–P2.7 and P2CONL for P2.0–P2.3. A reset clears the P2CONH and P2CONL registers to "00H", configuring all pins to input mode. In input mode, three different selections are available:

- Schmitt trigger input with interrupt generation on falling signal edges.
- Schmitt trigger input with interrupt generation on rising signal edges.
- Schmitt trigger input with interrupt generation on falling/rising signal edges.

When programming the port, please remember that any alternative peripheral I/O function you configure using the port 2 control registers must also be enabled in the associated peripheral module.

#### **9.2.3.2 Port 2 Interrupt Enable and Pending Registers (P2INTH, P2INTL, P2PND)**

To process external interrupts at the port 2 pins, the additional control registers are provided: the port 2 interrupt enable register P2INTH (high byte, E8H, set 1, bank 1), P2INTL (Low byte, E9H, set1, bank1) and the port 2 interrupt pending register P2PND (EAH, set 1, bank 1).

The port 2 interrupt pending register P2PND lets you check for interrupt pending conditions and clear the pending condition when the interrupt service routine has been initiated. The application program detects interrupt requests by polling the P2PND register at regular intervals.

When the interrupt enable bit of any port 2 pin is "1", a rising or falling signal edge at that pin will generate an interrupt request. The corresponding P2PND bit is then automatically set to "1" and the IRQ level goes low to signal the CPU that an interrupt request is waiting. When the CPU acknowledges the interrupt request, application software must clear the pending condition by writing a "0" to the corresponding P2PND bit.



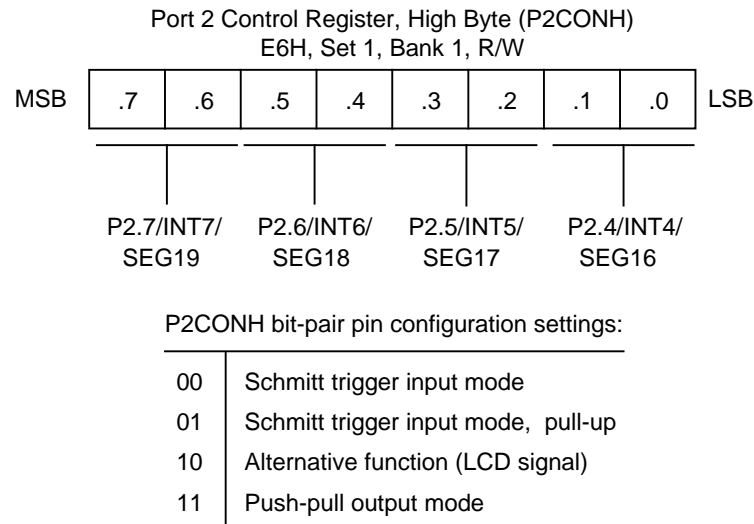


Figure 9-8 Port 2 High-Byte Control Register (P2CONH)

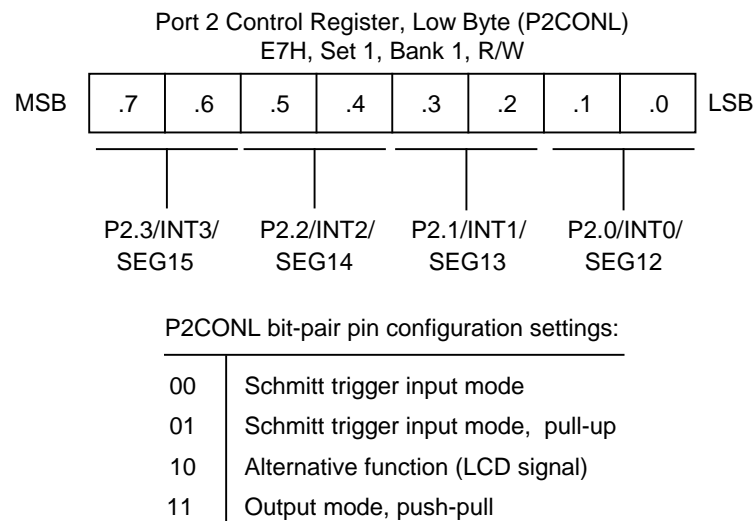
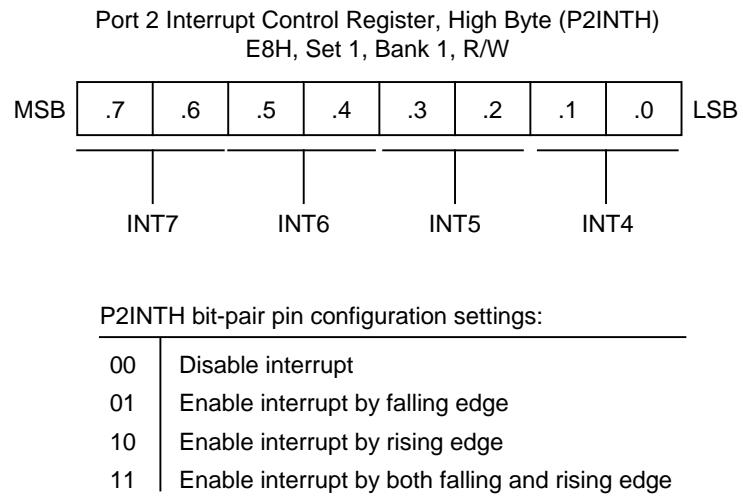
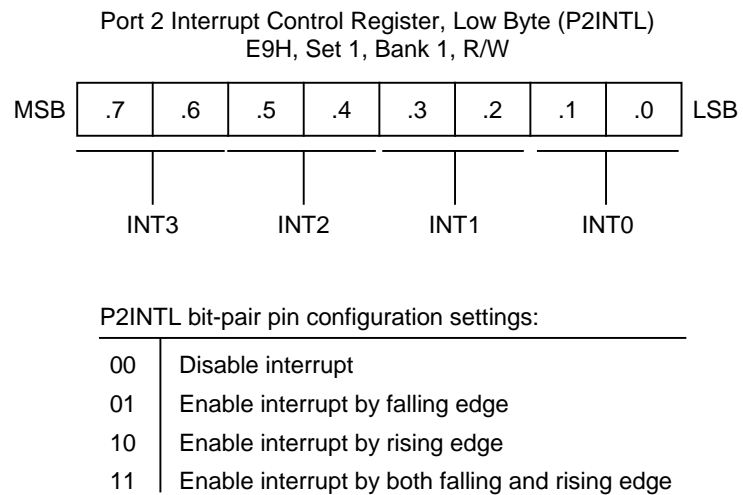


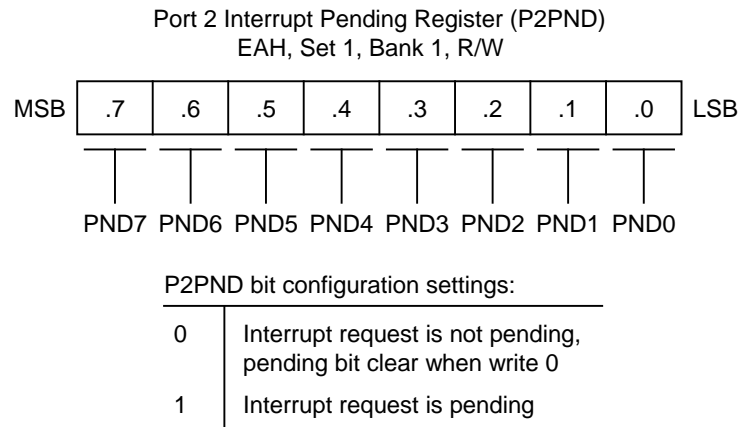
Figure 9-9 Port 2 Low-Byte Control Register (P2CONL)



**Figure 9-10 Port 2 High-Byte Interrupt Control Register (P2INTH)**



**Figure 9-11 Port 2 Low-Byte Interrupt Control Register (P2INTL)**



**Figure 9-12 Port 2 Interrupt Pending Register (P2PND)**

## 9.2.4 Port 3

Port 3 is an 8-bit I/O port with individually configurable pins. Port 3 pins are accessed directly by writing or reading the port 3 data register, P3 at location 03H in page 8. P3.0–P3.7 can serve as inputs (with or without pull-ups), and outputs (push pull or open-drain). And the P3.7–P3.0 can serve as segment pins for LCD or you can configure the following alternative functions:

- Low-byte pins (P3.0–P3.1): TBPWM/PG0, TC0OUT/TC0PWM/PG1
- Middle-byte pins (P3.2–P3.4): TC1OUT/TC1PWM/PG2, TD0OUT/TD0PWM/TD0CAP/PG3, TD0CLK/PG4
- High-byte pins (P3.5–P3.7): TD1OUT/TD1PWM/TD1CAP/PG5, TD1CLK/PG6, BUZ/PG7

### 9.2.4.1 Port 3 Control Registers (P3CONH, P3CONM, P3CONL)

Port 3 has three 8-bit control registers: P3CONH for P3.5–P3.7, P3CONM for P3.2–P3.4 and P3CONL for P3.0–P3.1. A reset clears the P3CONH, P3CONM and P3CONL registers to "00H", configuring all pins to input mode. You use control registers settings to select input or output mode, enable pull-up resistors, select push-pull or open drain output mode and enable the alternative functions.

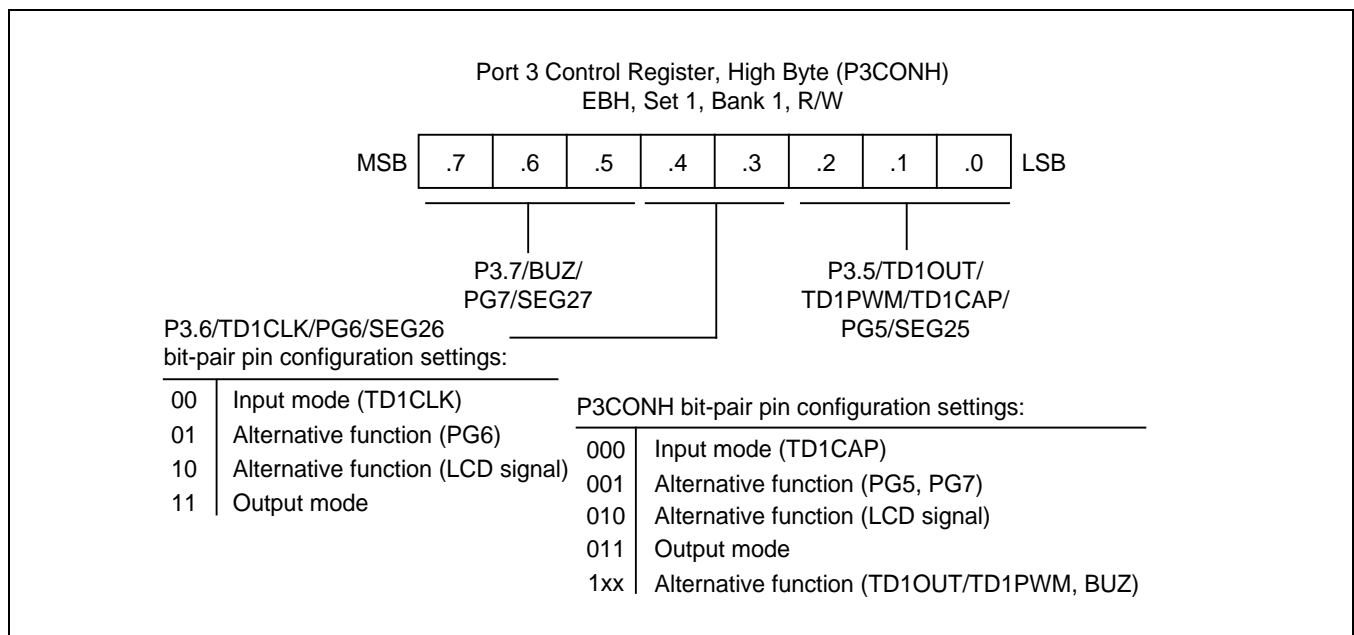
When programming the port, please remember that any alternative peripheral I/O function you configure using the port 3 control registers must also be enabled in the associated peripheral module.

#### 9.2.4.2 Port 3 Pull-Up Resistor Enable Register (P3PUR)

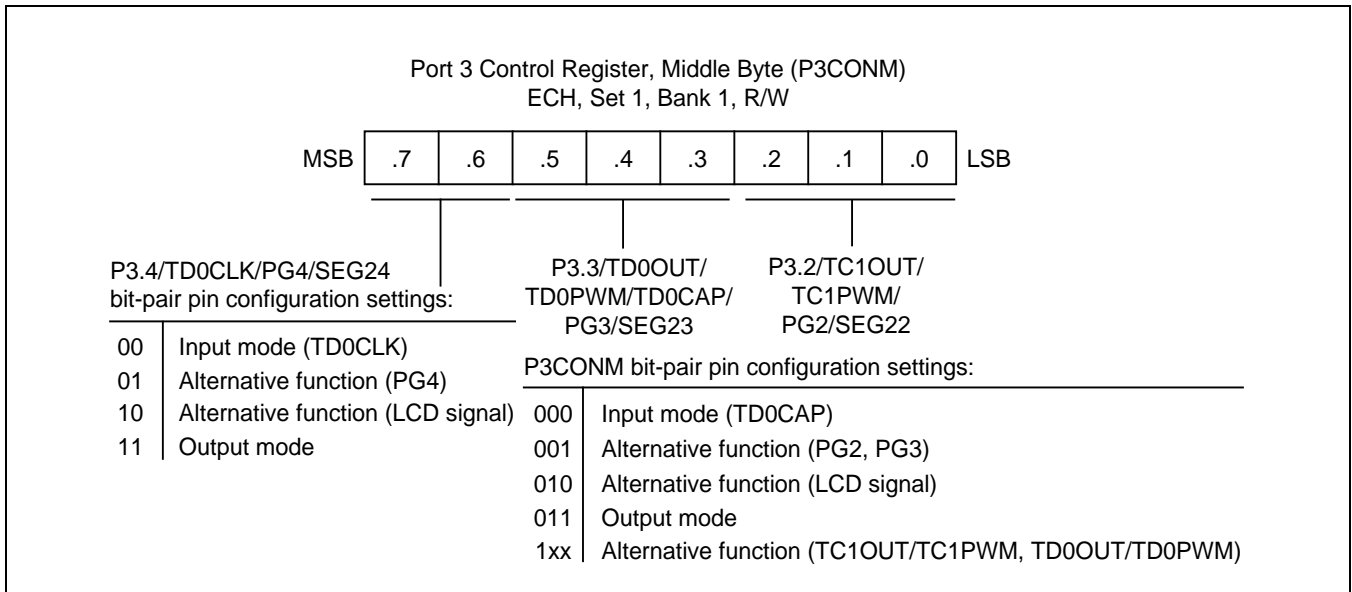
Using the port 3 pull-up resistor enable register, P3PUR (EEH, set1, bank1), you can configure pull-up resistors to individual port 3 pins.

#### 9.2.4.3 Port 3 N-Channel Open-Drain Mode Register (PNE3)

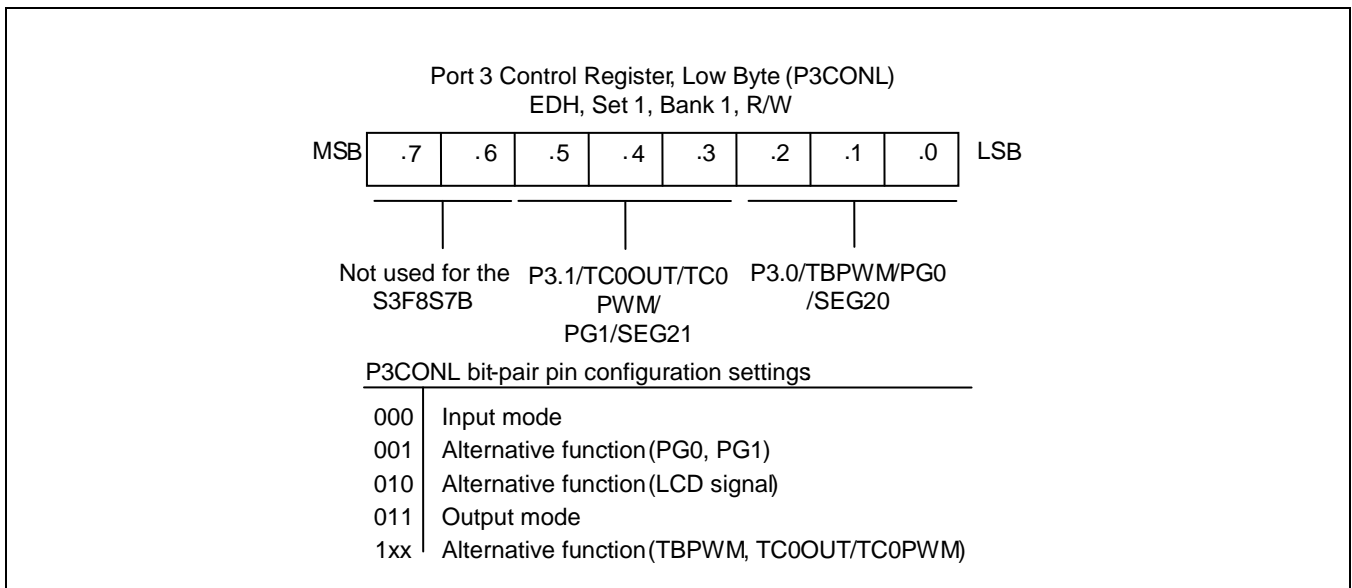
Using the port 3 n-channel Open-Drain Mode register, PNE3 (EFH, set1, bank1), you can configure push-pull or open-drain output mode to individual port 3 pins.



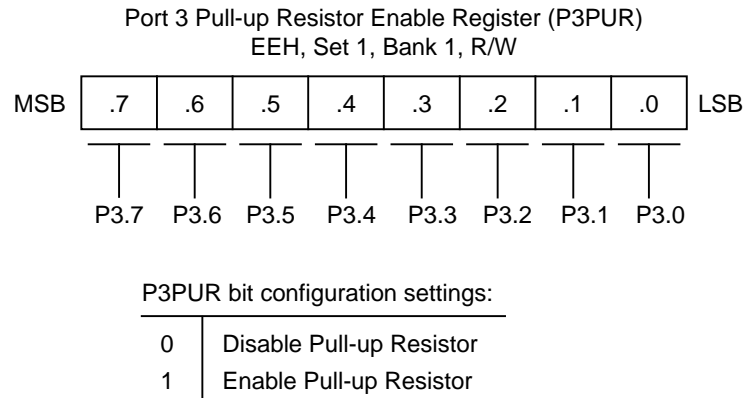
**Figure 9-13 Port 3 High-Byte Control Register (P3CONH)**



**Figure 9-14 Port 3 Middle-Byte Control Register (P3CONM)**

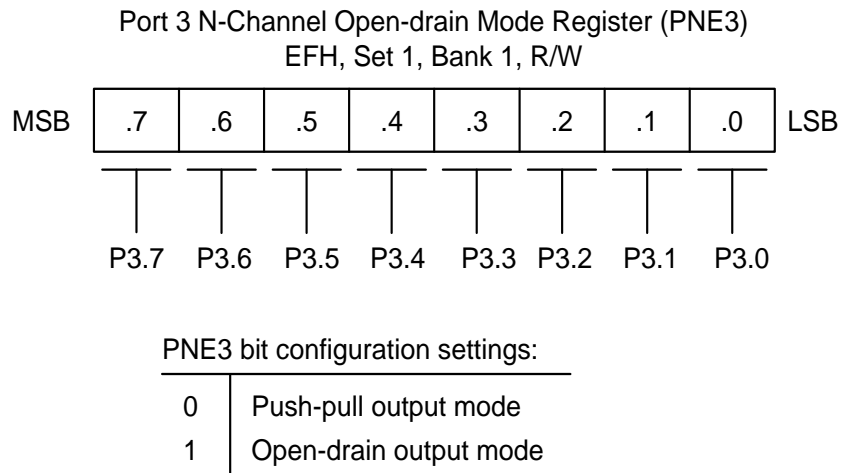


**Figure 9-15 Port 3 Low-Byte Control Register (P3CONL)**



**NOTE:** A pull-up resistor of port 3 is automatically disabled only when the corresponding pin is selected as push-pull output or alternative function.

**Figure 9-16 Port 3 Pull-Up Resistor Enable Register (P3PUR)**



**Figure 9-17 Port 3 N-Channel Open-Drain Mode Register (PNE3)**

### **9.2.5 Port 4**

Port 4 is an 8-bit I/O port that can be used for general purpose I/O as A/D converter inputs, AD0-AD7. Port 4 pins are accessed directly by writing or reading the port 4 data register, P4 at location 04H in page 8. P4.0–P4.7 can serve as inputs (with or without pull-ups), and push-pull outputs or you can configure the following alternative functions:

- Low-byte pins (P4.0–P4.3): INT8-INT11/AD0-AD3
- High-byte pins (P4.4–P4.7): INT12-INT15/AD4-AD7

#### **9.2.5.1 Port 4 Control Register (P4CONH, P4CONL)**

Port 4 has two 8-bit control registers: P4CONH for P4.4–P4.7 and P4CONL for P4.0–P4.3. A reset clears the P4CONH and P4CONL registers to "00H", configuring all pins to input mode.

In input mode, three different selections are available:

- Schmitt trigger input with interrupt generation on falling signal edges.
- Schmitt trigger input with interrupt generation on rising signal edges.
- Schmitt trigger input with interrupt generation on falling/rising signal edges.

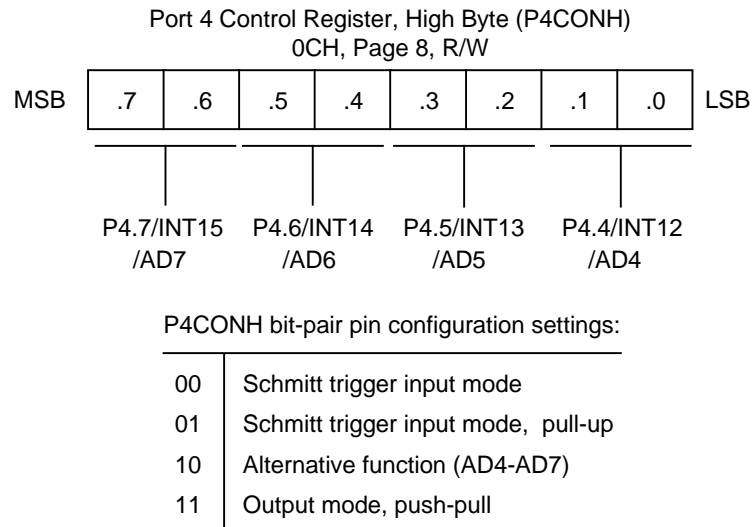
When programming the port, please remember that any alternative peripheral I/O function you configure using the port 4 control registers must also be enabled in the associated peripheral module.

#### **9.2.5.2 Port 4 Interrupt Enable and Pending Registers (P4INTH, P4INTL, P4PND)**

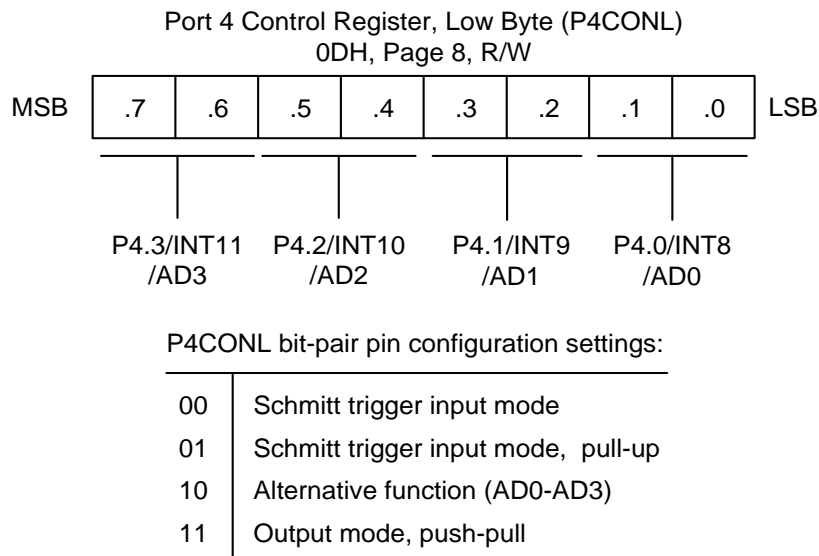
To process external interrupts at the port 4 pins, the additional control registers are provided: the port 4 interrupt enable register P4INTH (high byte, 0EH, page 8), P4INTL (Low byte, 0FH, page 8) and the port 4 interrupt pending register P4PND (10H, page 8).

The port 4 interrupt pending register P4PND lets you check for interrupt pending conditions and clear the pending condition when the interrupt service routine has been initiated. The application program detects interrupt requests by polling the P4PND register at regular intervals.

When the interrupt enable bit of any port 4 pin is "1", a rising or falling signal edge at that pin will generate an interrupt request. The corresponding P4PND bit is then automatically set to "1" and the IRQ level goes low to signal the CPU that an interrupt request is waiting. When the CPU acknowledges the interrupt request, application software must clear the pending condition by writing a "0" to the corresponding P4PND bit.

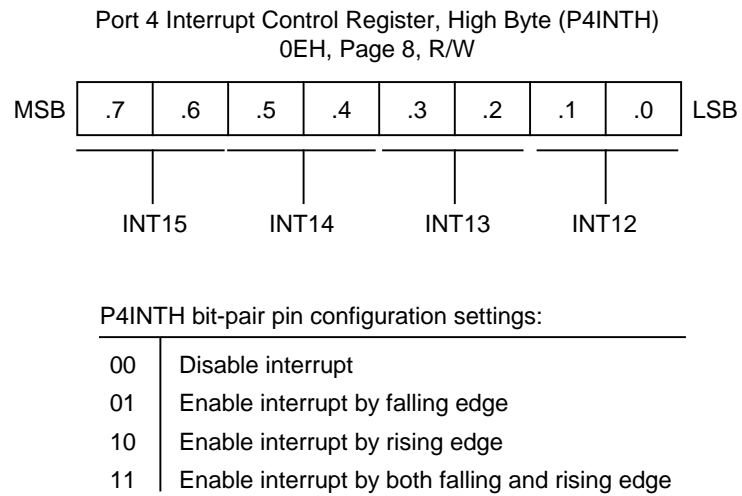


**Figure 9-18 Port 4 High-Byte Control Register (P4CONH)**

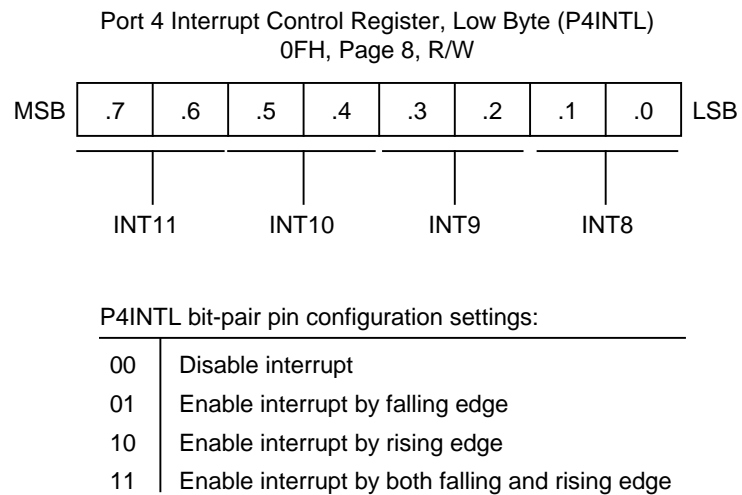


**Figure 9-19 Port 4 Low-Byte Control Register (P4CONL)**

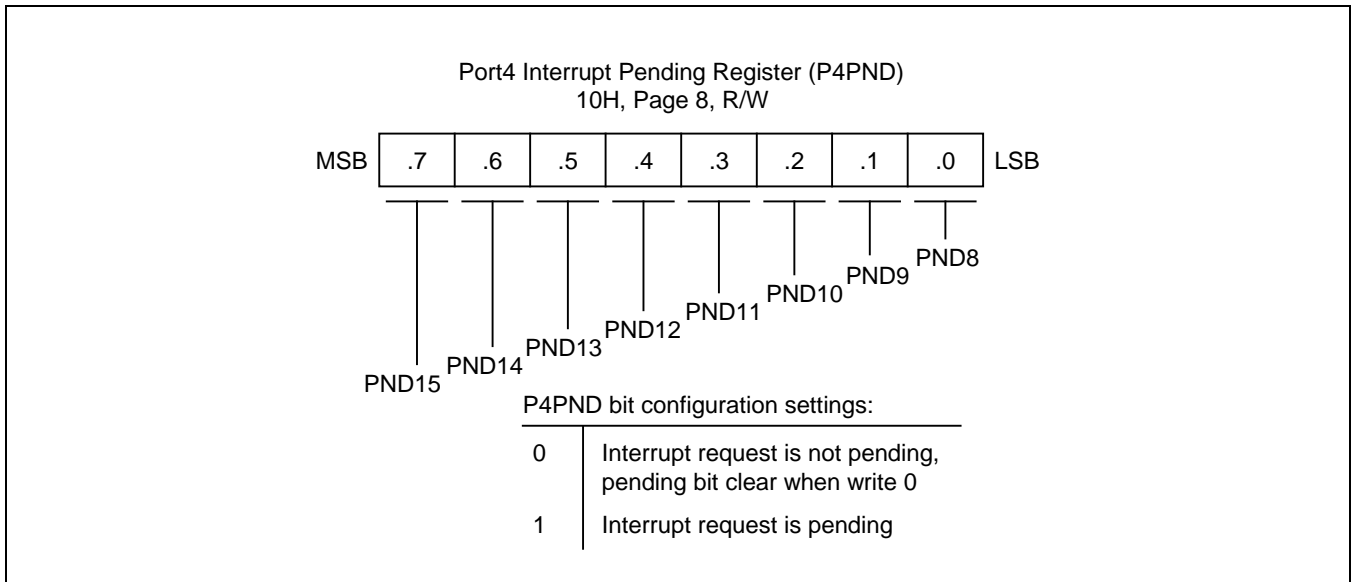




**Figure 9-20 Port 4 High-Byte Interrupt Control Register (P4INTH)**



**Figure 9-21 Port 4 Low-Byte Interrupt Control Register (P4INTL)**



**Figure 9-22 Port 4 Interrupt Pending Register (P4PND)**

## 9.2.6 Port 5

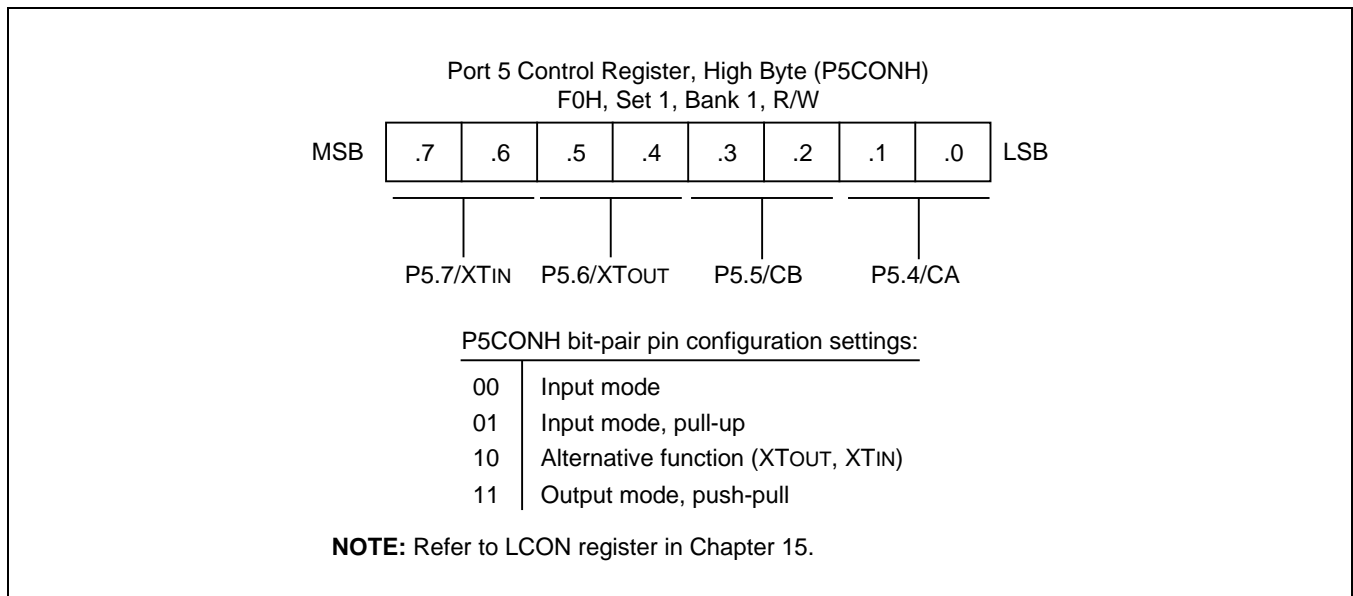
Port 5 is an 8-bit I/O port with individually configurable pins. Port 5 pins are accessed directly by writing or reading the port 5 data register, P5 at location 05H in page 8. P5.0–P5.7 can serve as inputs (with or without pull-ups) and push-pull outputs or you can configure the following alternative functions:

- Low-byte pins (P5.0–P5.3):  $V_{LC0}$ – $V_{LC3}$
- High-byte pins (P5.4–P5.7): CA, CB, XT<sub>OUT</sub>, XT<sub>IN</sub>

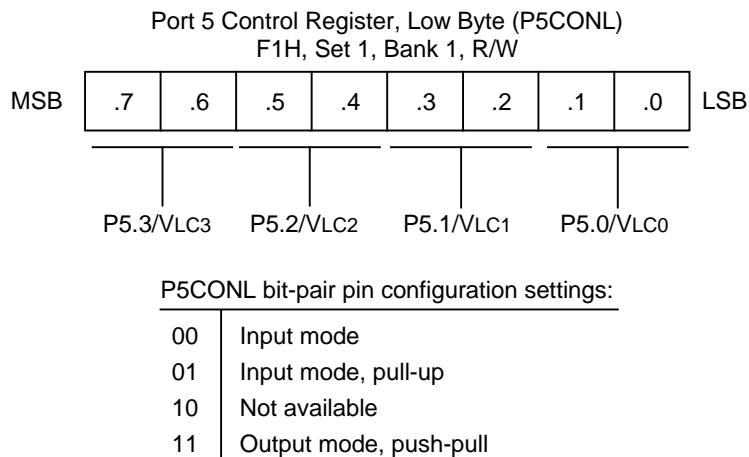
### 9.2.6.1 Port 5 Control Registers (P5CONH, P5CONL)

Port 5 has two 8-bit control registers: P5CONH for P5.4–P5.7 and P5CONL for P5.0–P5.3. A reset clears the P5CONH and P5CONL registers to "00H", configuring all pins to input mode. You use control registers settings to select input (with or without pull-ups) or push-pull output mode and enable the alternative functions.

When programming the port, please remember that any alternative peripheral I/O function you configure using the port 5 control registers must also be enabled in the associated peripheral module.



**Figure 9-23 Port 5 High-Byte Control Register (P5CONH)**



**NOTE:** Refer to LCON register in Chapter 15.

**Figure 9-24 Port 5 Low-Byte Control Register (P5CONL)**

## 9.2.7 Port 6

Port 6 is an 8-bit I/O port with individually configurable pins. Port 6 pins are accessed directly by writing or reading the port 6 data register, P6 at location 06H in page 8. P6.0–P6.7 can serve as inputs (with or without pull-ups), and outputs (push pull or open-drain). And the P6.7–P6.0 can serve as segment pins for LCD or you can configure the following alternative functions:

- Low-byte pins (P6.0-P6.3): SCK, SI, SO
- High-byte pins (P6.4-P6.7)

### 9.2.7.1 Port 6 Control Register (P6CONH, P6CONL)

Port 6 has two 8-bit control registers: P6CONH for P6.4–P6.7 and P6CONL for P6.0–P6.3. A reset clears the P6CONH and P6CONL registers to "00H", configuring all pins to input mode. You use control registers settings to select input or output mode, enable pull-up resistors, select push-pull or open drain output mode and enable the alternative functions.

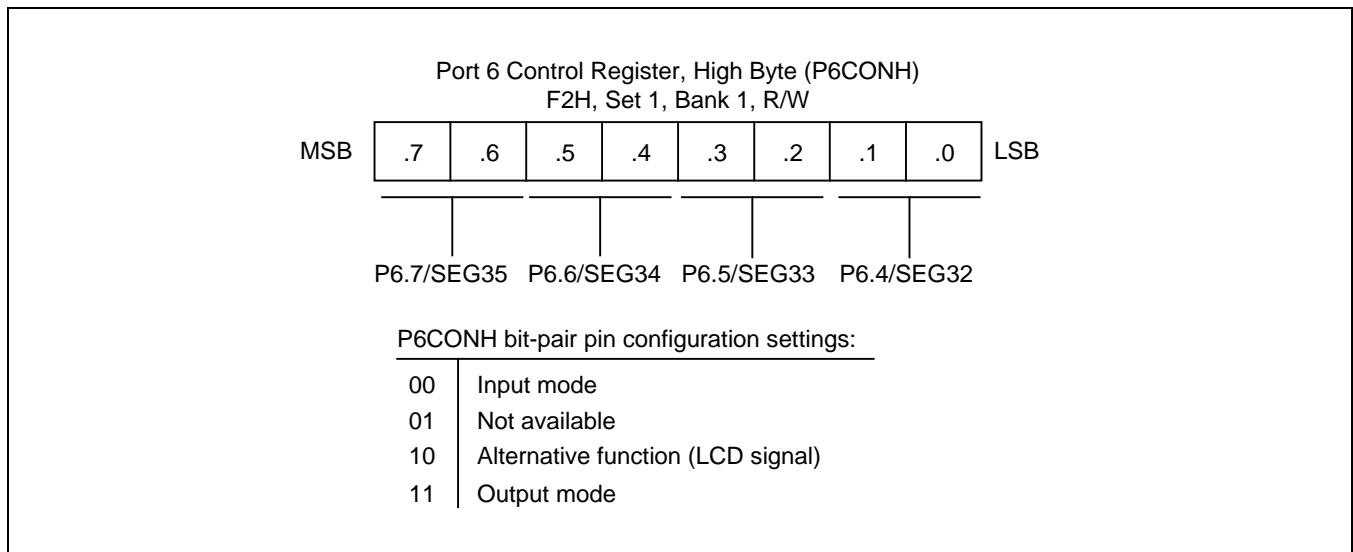
When programming the port, please remember that any alternative peripheral I/O function you configure using the port 6 control registers must also be enabled in the associated peripheral module.

### 9.2.7.2 Port 6 Pull-Up Resistor Enable Register (P6PUR)

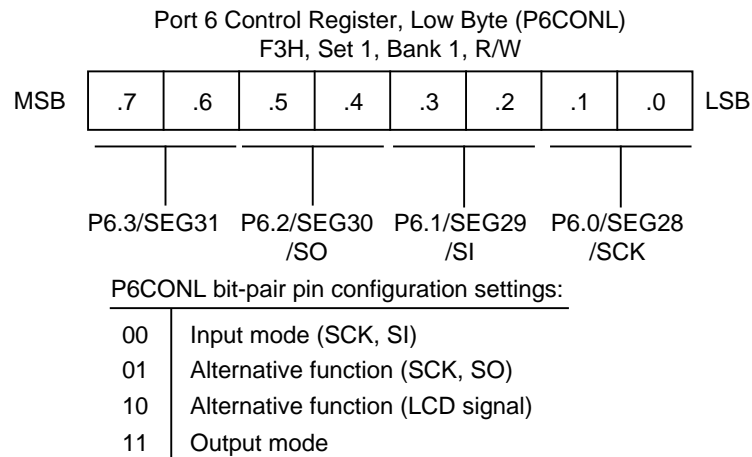
Using the port 6 pull-up resistor enable register, P6PUR (F4H, set1, bank1), you can configure pull-up resistors to individual port 6 pins.

### 9.2.7.3 Port 6 N-Channel Open-Drain Mode Register (PNE6)

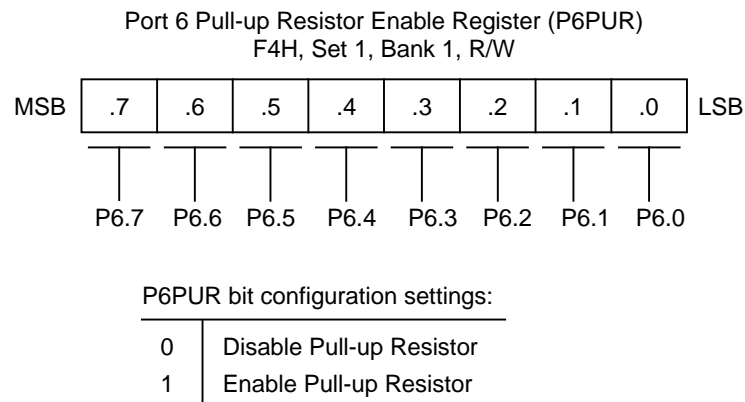
Using the port 6 n-channel Open-Drain Mode register, PNE6 (F5H, set1, bank1), you can configure push-pull or open-drain output mode to individual port 6 pins.



**Figure 9-25 Port 6 High-byte Control Register (P6CONH)**

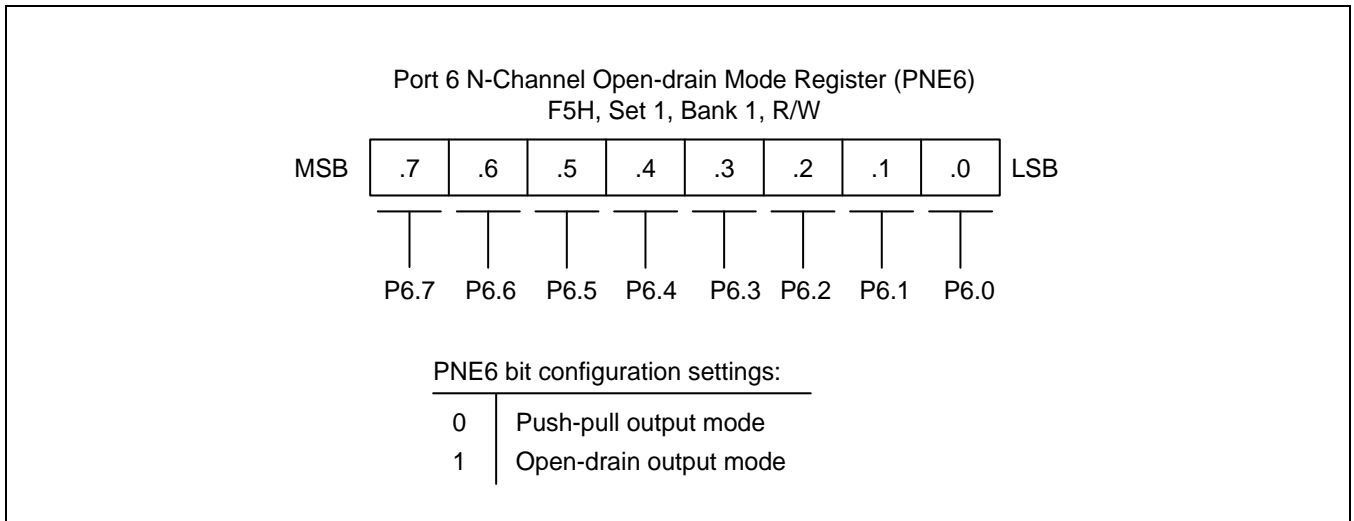


**Figure 9-26 Port 6 Low-byte Control Register (P6CONL)**



**NOTE:** A pull-up resistor of port 6 is automatically disabled only when the corresponding pin is selected as push-pull output or alternative function.

**Figure 9-27 Port 6 Pull-Up Resistor Enable Register (P6PUR)**



**Figure 9-28 Port 6 N-Channel Open-Drain Mode Register (PNE6)**

## 9.2.8 Port 7

Port 7 is an 8-bit I/O port with individually configurable pins. Port 7 pins are accessed directly by writing or reading the port 7 data register, P7 at location 07H in page 8. P7.0–P7.7 can serve as inputs (with or without pull-ups), and outputs (push pull or open-drain). And the P7.7–P7.0 can serve as segment pins for LCD or you can configure the following alternative functions:

- Low-byte pins (P7.0-P7.3)
- High-byte pins (P7.4-P7.7)

### 9.2.8.1 Port 7 Control Register (P7CONH, P7CONL)

Port 7 has two 8-bit control registers: P7CONH for P7.4–P7.7 and P7CONL for P7.0–P7.3. A reset clears the P7CONH and P7CONL registers to "00H", configuring all pins to input mode. You use control registers settings to select input or output mode, enable pull-up resistors, select push-pull or open drain output mode and enable the alternative functions.

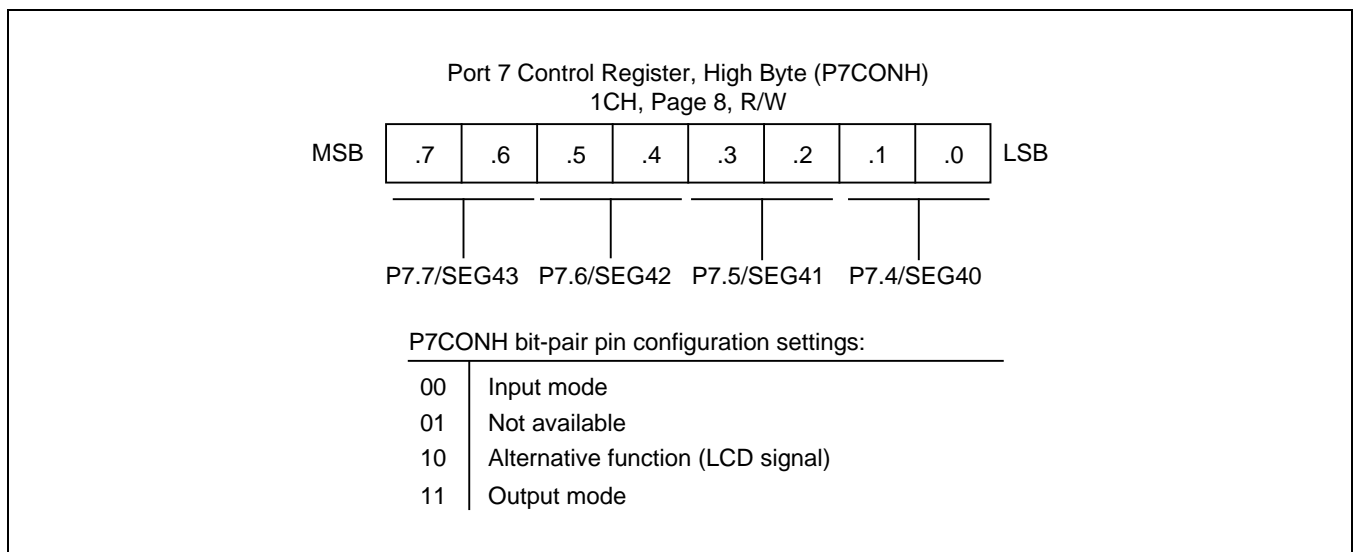
When programming the port, please remember that any alternative peripheral I/O function you configure using the port 7 control registers must also be enabled in the associated peripheral module.

### 9.2.8.2 Port 7 Pull-Up Resistor Enable Register (P7PUR)

Using the port 7 pull-up resistor enable register, P7PUR (1EH, page 8), you can configure pull-up resistors to individual port 7 pins.

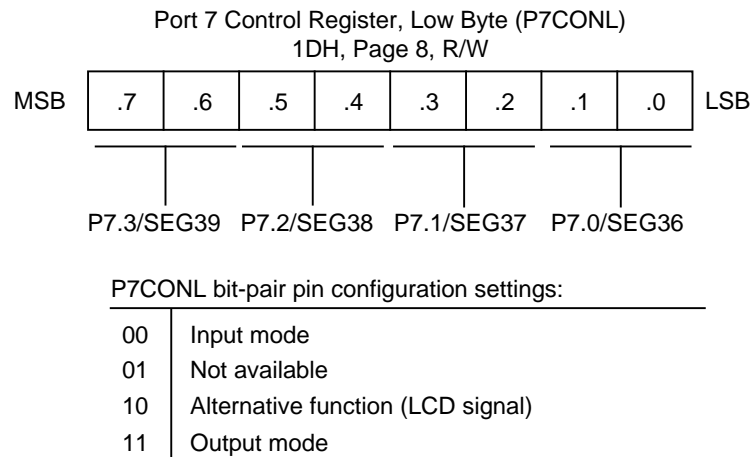
### 9.2.8.3 Port 7 N-Channel Open-Drain Mode Register (PNE7)

Using the port 7 n-channel Open-Drain Mode register, PNE7 (1FH, page 8), you can configure push-pull or open-drain output mode to individual port 7 pins.

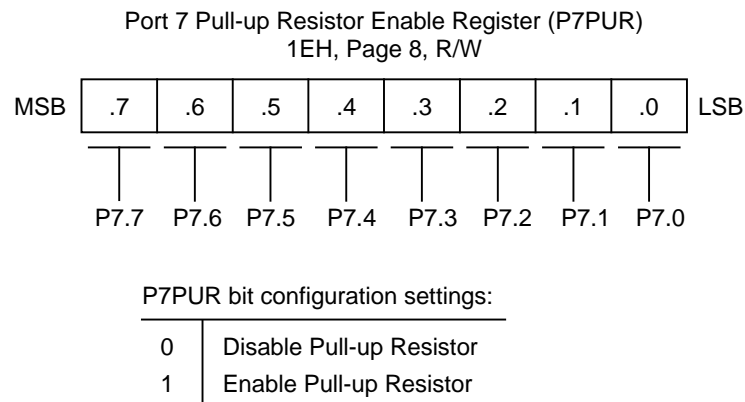


**Figure 9-29 Port 7 High-byte Control Register (P7CONH)**



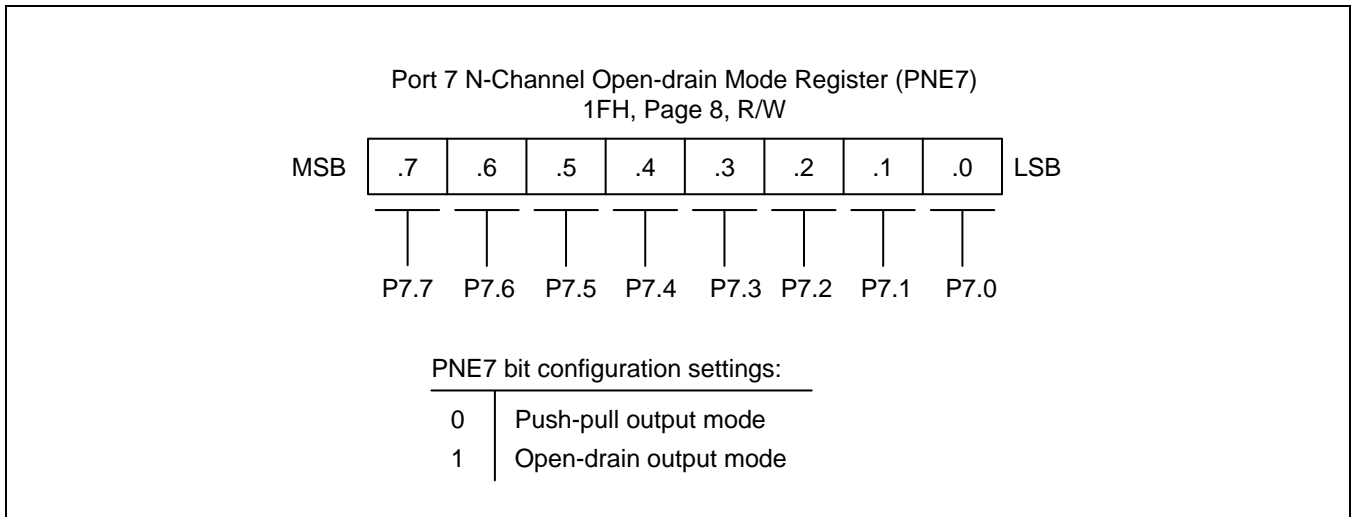


**Figure 9-30 Port 7 Low-byte Control Register (P7CONL)**



**NOTE:** A pull-up resistor of port 7 is automatically disabled only when the corresponding pin is selected as push-pull output or alternative function.

**Figure 9-31 Port 7 Pull-Up Resistor Enable Register (P7PUR)**



**Figure 9-32 Port 7 N-Channel Open-Drain Mode Register (PNE7)**

## 9.2.9 Port 8

Port 8 is a 6-bit I/O port with individually configurable pins. Port 8 pins are accessed directly by writing or reading the port 8 data register, P8 at location 08H in page 8. P8.0–P8.5 can serve as inputs (with or without pull-ups), and outputs (push pull or open-drain). And the P8.5–P8.0 can serve as segment pins for LCD or you can configure the following alternative functions:

- Low-byte pins (P8.0-P8.3)
- High-byte pins (P8.4-P8.5)

### 9.2.9.1 Port 8 Control Register (P8CONH, P8CONL)

Port 8 has two 8-bit control registers: P8CONH for P8.4–P8.5 and P8CONL for P8.0–P8.3. A reset clears the P8CONH and P8CONL registers to "00H", configuring all pins to input mode. You use control registers settings to select input or output mode, enable pull-up resistors, select push-pull or open drain output mode and enable the alternative functions.

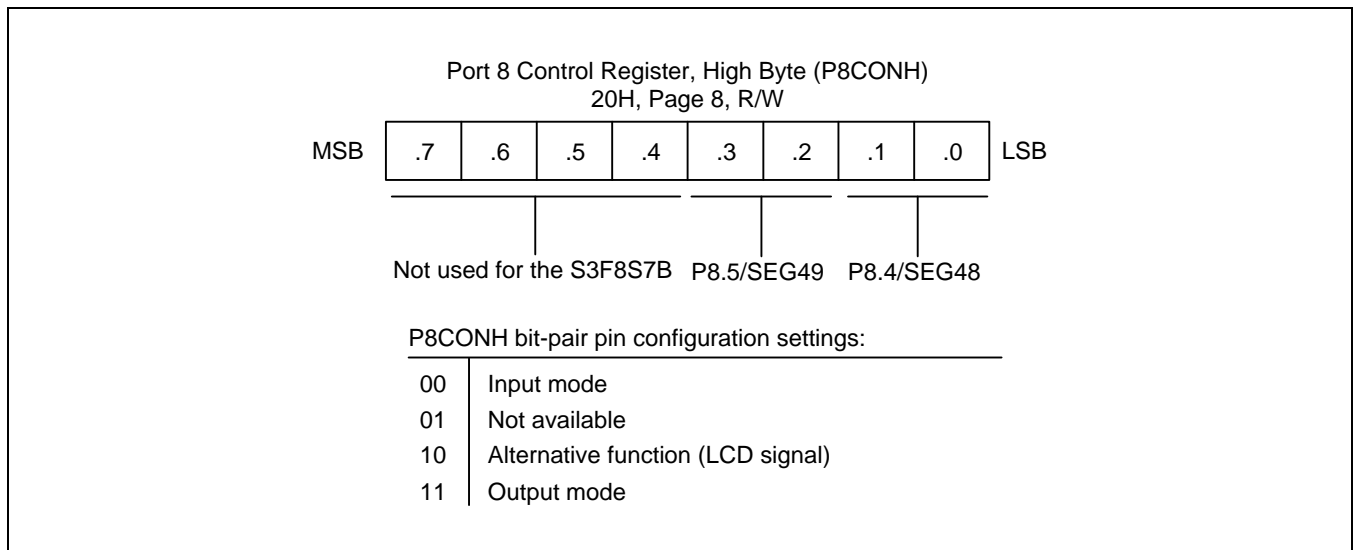
When programming the port, please remember that any alternative peripheral I/O function you configure using the port 8 control registers must also be enabled in the associated peripheral module.

### 9.2.9.2 Port 8 Pull-Up Resistor Enable Register (P8PUR)

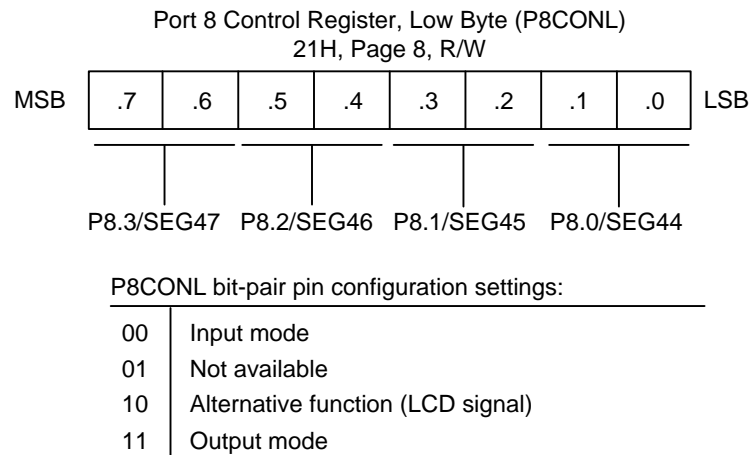
Using the port 8 pull-up resistor enable register, P8PUR (22H, page 8), you can configure pull-up resistors to individual port 8 pins.

### 9.2.9.3 Port 8 N-Channel Open-Drain Mode Register (PNE8)

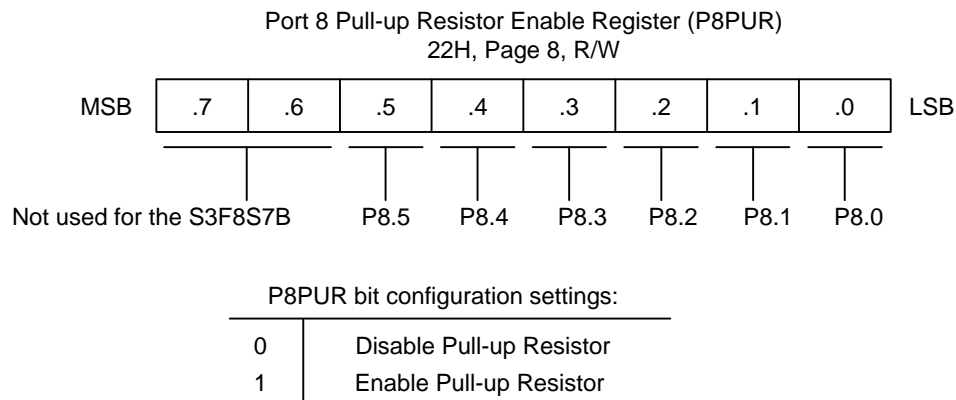
Using the port 8 n-channel Open-Drain Mode register, PNE8 (23H, page 8), you can configure push-pull or open-drain output mode to individual port 8 pins.



**Figure 9-33 Port 8 High-byte Control Register (P8CONH)**



**Figure 9-34 Port 8 Low-byte Control Register (P8CONL)**



**NOTE:** A pull-up resistor of port 8 is automatically disabled only when the corresponding pin is selected as push-pull output or alternative function.

**Figure 9-35 Port 8 Pull-Up Resistor Enable Register (P8PUR)**

# 10

## Basic Timer

### 10.1 Overview

S3F8S7B has an 8-bit basic timer.

#### 10.1.1 Basic Timer (BT)

You can use the basic timer (BT) in two different ways:

- As a watchdog timer to provide an automatic reset mechanism in the event of a system malfunction.
- To signal the end of the required oscillation stabilization interval after a reset or a Stop mode release.

The functional components of the basic timer block are:

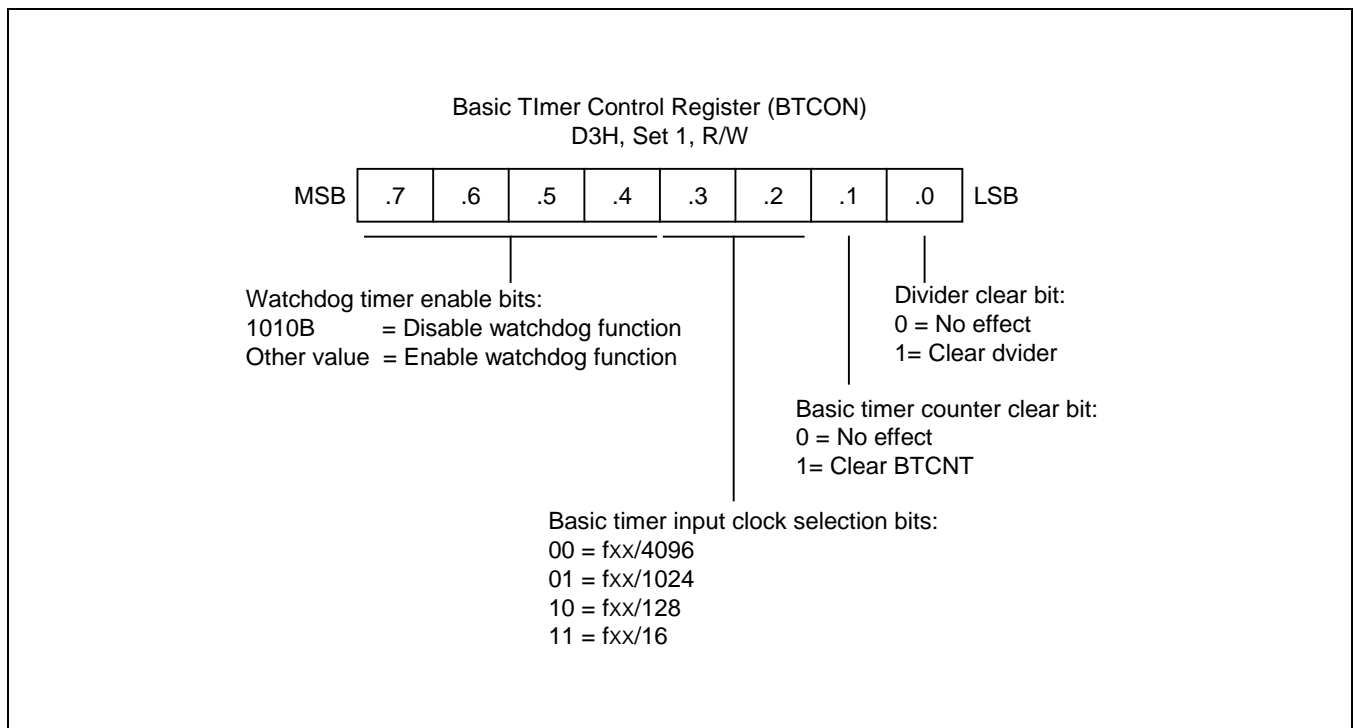
- Clock frequency divider (f<sub>xx</sub> divided by 4096, 1024, 128, or 16) with multiplexer
- 8-bit basic timer counter, BTCNT (set 1, Bank 0, FDH, read-only)
- Basic timer control register, BTCON (set 1, D3H, read/write)

## 10.2 Basic Timer Control Register (BTCON)

The basic timer control register, BTCON, is used to select the input clock frequency, to clear the basic timer counter and frequency dividers, and to enable or disable the watchdog timer function. It is located in set 1, address D3H, and is read/write addressable using Register addressing mode.

A reset clears BTCON to "00H". This enables the watchdog function and selects a basic timer clock frequency of fxx/4096. To disable the watchdog function, you must write the signature code "1010B" to the basic timer register control bits BTCON.7–BTCON.4.

The 8-bit basic timer counter, BTCNT (set 1, bank 0, FDH), can be cleared at any time during the normal operation by writing a "1" to BTCON.1. To clear the frequency dividers, write a "1" to BTCON.0.



**Figure 10-1 Basic Timer Control Register (BTCON)**

## 10.3 Basic Timer Function Description

### 10.3.1 Watchdog Timer Function

You can program the basic timer overflow signal (BTOVF) to generate a reset by setting BTCON.7–BTCON.4 to any value other than "1010B". (The "1010B" value disables the watchdog function.) A reset clears BTCON to "00H", automatically enabling the watchdog timer function. A reset also selects the CPU clock (as determined by the current CLKCON register setting), divided by 4096, as the BT clock.

A reset is generated whenever the basic timer counter overflow occurs. During normal operation, the application program must prevent the overflow, and the accompanying reset operation, from occurring. To do this, the BTCNT

value must be cleared (by writing a "1" to BTCON.1) at regular intervals.

If a system malfunction occurs due to circuit noise or some other error condition, the BT counter clear operation will not be executed and a basic timer overflow will occur, initiating a reset. In other words, during the normal operation, the basic timer overflow loop (a bit 7 overflow of the 8-bit basic timer counter, BTCNT) is always broken by a BTCNT clear instruction. If a malfunction does occur, a reset is triggered automatically.

### 10.3.2 Oscillation Stabilization Interval Timer Function

You can also use the basic timer to program a specific oscillation stabilization interval after a reset or when Stop mode has been released by an external interrupt.

In Stop mode, whenever a reset or an external interrupt occurs, the oscillator starts. The BTCNT value then starts increasing at the rate of  $f_{xx}/4096$  (for reset), or at the rate of the preset clock source (for an external interrupt). When BTCNT.4 overflows, a signal is generated to indicate that the stabilization interval has elapsed and to gate the clock signal off to the CPU so that it can resume the normal operation.

In summary, the following events occur when Stop mode is released:

1. During the Stop mode, a power-on reset or an external interrupt occurs to trigger the Stop mode release and oscillation starts.
2. If a power-on reset occurred, the basic timer counter will increase at the rate of  $f_{xx}/4096$ . If an interrupt is used to release Stop mode, the BTCNT value increases at the rate of the preset clock source.
3. Clock oscillation stabilization interval begins and continues until bit 4 of the basic timer counter overflows.
4. When a BTCNT.4 overflow occurs, the normal CPU operation resumes.

# 11

## 8-Bit Timer A/B

### 11.1 8-Bit Timer A

#### 11.1.1 Overview

The 8-bit timer A is an 8-bit general-purpose timer/counter.

Timer A has three operating modes, one of which you select using the appropriate TACON setting:

- Interval timer mode (Toggle output at TAOOUT pin)
- Capture input mode with a rising or falling edge trigger at the TACAP pin
- PWM mode (TAPWM)

Timer A has the following functional components:

- Clock frequency divider (fx divided by 1024, 256, 64, 8 or 1) with multiplexer
- External clock input pin (TACLK)
- 8-bit counter (TACNT), 8-bit comparator, and 8-bit reference data register (TADATA)
- I/O pins for capture input (TACAP) or PWM or match output (TAPWM, TAOOUT)
- Timer A overflow interrupt (IRQ0 vector D0H) and match/capture interrupt (IRQ0 vector CEH) generation
- Timer A control register, TACON (set 1, Bank 0, E2H, read/write)



### 11.1.2 Timer A Control Register (TACON)

You use the timer A control register, TACON, to

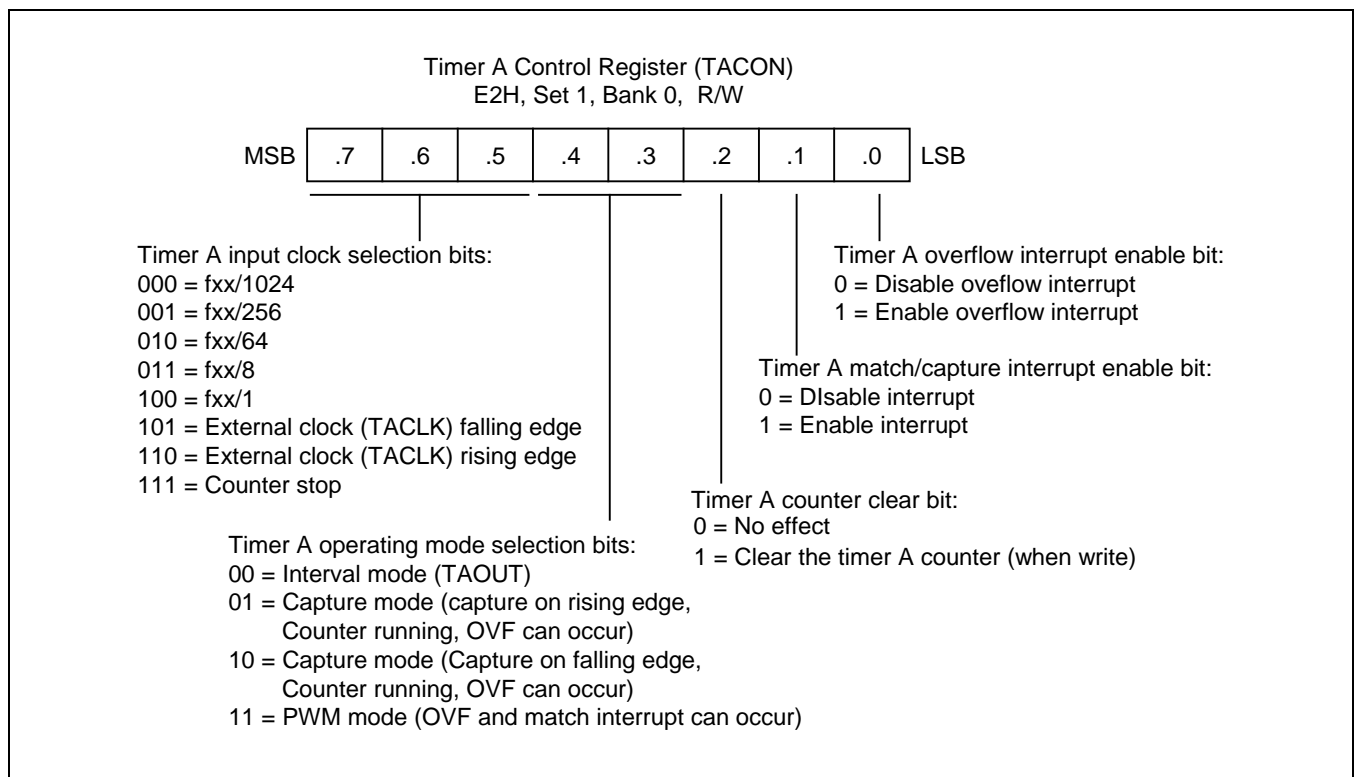
- Select the timer A operating mode (interval timer, capture mode, or PWM mode)
- Select the timer A input clock frequency
- Clear the timer A counter, TACNT
- Enable the timer A overflow interrupt or timer A match/capture interrupt

TACON is located in set 1, Bank 0 at address E2H, and is read/write addressable using Register addressing mode.

A reset clears TACON to '00H'. This sets timer A to normal interval timer mode, selects an input clock frequency of fxx/1024, and disables all timer A interrupts. You can clear the timer A counter at any time during normal operation by writing a "1" to TACON.2.

The timer A overflow interrupt (TAOVF) is interrupt level IRQ0 and has the vector address D0H. When a timer A overflow interrupt occurs and is serviced by the CPU, the pending condition is cleared automatically by hardware or must be cleared by software.

To enable the timer A match/capture interrupt (IRQ0, vector CEH), you must write TACON.1 to "1". To detect a match/capture interrupt pending condition, the application program polls INTPND.1. When a "1" is detected, a timer A match or capture interrupt is pending. When the interrupt request has been serviced, the pending condition must be cleared by software by writing a "0" to the timer A match/capture interrupt pending bit, INTPND.1.



**Figure 11-1 Timer A Control Register (TACON)**

### 11.1.3 Timer A Function Description

#### 11.1.3.1 Timer A Interrupts (IRQ0, Vectors CEH and D0H)

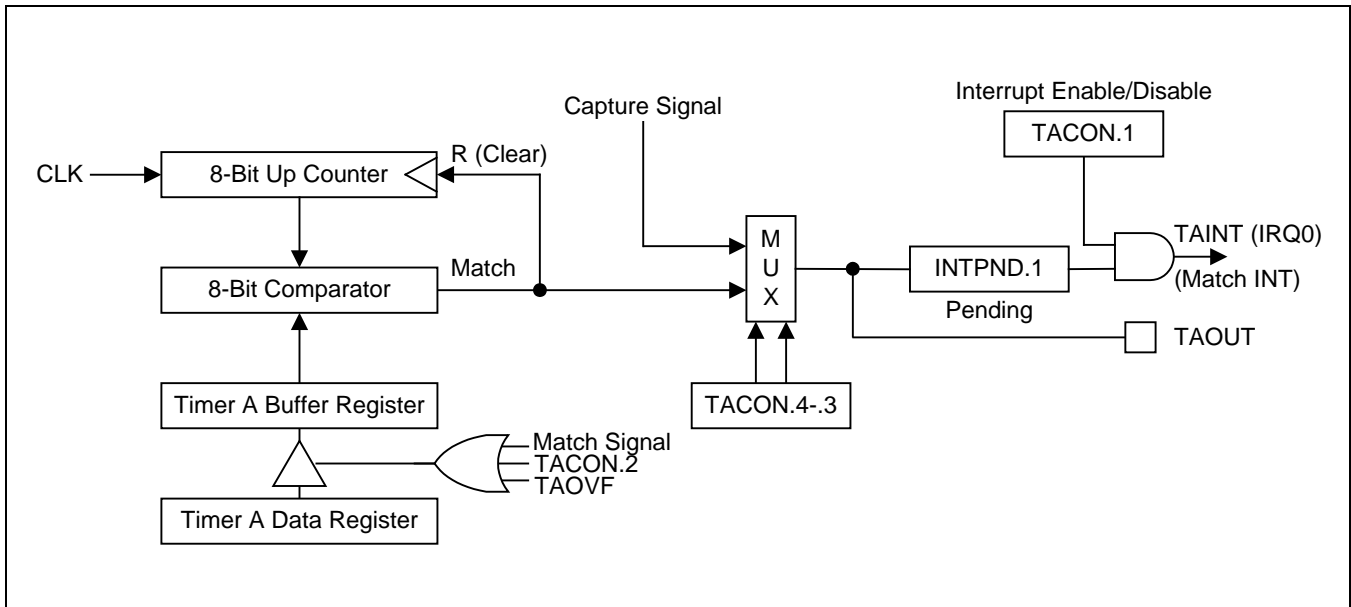
The timer A can generate two interrupts: the timer A overflow interrupt (TAOVF), and the timer A match/capture interrupt (TAINT). TAOVF is interrupt level IRQ0, vector D0H. TAINT also belongs to interrupt level IRQ0, but is assigned the separate vector address, CEH.

A timer A overflow interrupt pending condition is automatically cleared by hardware when it has been serviced or should be cleared by software in the interrupt service routine by writing a "0" to the INTPND.0 interrupt pending bit. However, the timer A match/capture interrupt pending condition must be cleared by the application's interrupt service routine by writing a "0" to the INTPND.1 interrupt pending bit.

#### 11.1.3.2 Interval Timer Mode

In interval timer mode, a match signal is generated when the counter value is identical to the value written to the timer A reference data register, TADATA. The match signal generates a timer A match interrupt (TAINT, vector CEH) and clears the counter.

If, for example, you write the value "10H" to TADATA, the counter will increment until it reaches "10H". At this point, the timer A interrupt request is generated, the counter value is reset, and counting resumes. With each match, the level of the signal at the timer A output pin is inverted (Refer to [Figure 11-2](#)).

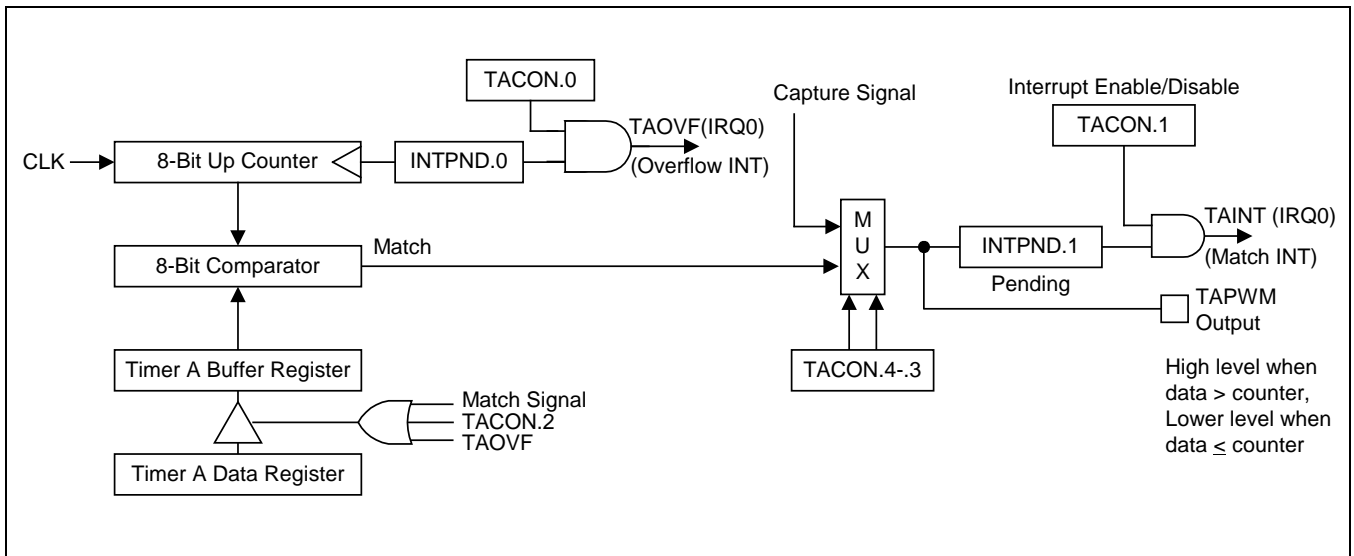


**Figure 11-2 Simplified Timer A Function Diagram: Interval Timer Mode**

### 11.1.3.3 Pulse Width Modulation Mode

Pulse width modulation (PWM) mode lets you program the width (duration) of the pulse that is output at the TAPWM pin. As in interval timer mode, a match signal is generated when the counter value is identical to the value written to the timer A data register. In PWM mode, however, the match signal does not clear the counter. Instead, it runs continuously, overflowing at "FFH", and then continues incrementing from "00H".

Although you can use the match signal to generate a timer A overflow interrupt, interrupts are not typically used in PWM-type applications. Instead, the pulse at the TAPWM pin is held to Low level as long as the reference data value is less than or equal to ( $\leq$ ) the counter value and then the pulse is held to High level for as long as the data value is greater than ( $>$ ) the counter value. One pulse width is equal to  $t_{CLK} \times 256$  (Refer to [Figure 11-3](#)).



**Figure 11-3 Simplified Timer A Function Diagram: PWM Mode**

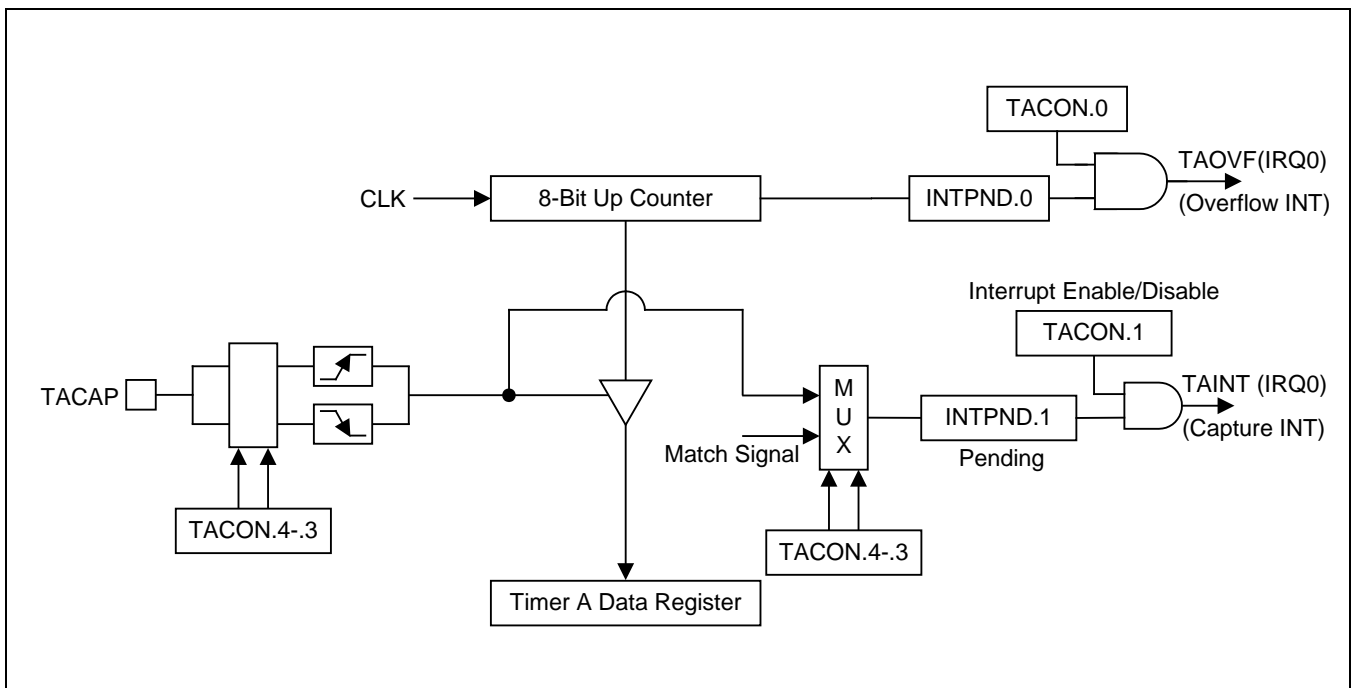
### 11.1.3.4 Capture Mode

In capture mode, a signal edge that is detected at the TACAP pin opens a gate and loads the current counter value into the timer A data register. You can select rising or falling edges to trigger this operation.

Timer A also gives you capture input source: the signal edge at the TACAP pin. You select the capture input by setting the values of the timer A capture input selection bits in the port 1 control register, P1CONH.5–.4, (set 1, bank 1, E2H). When P1CONH.5–.4 is "00" the TACAP input is selected.

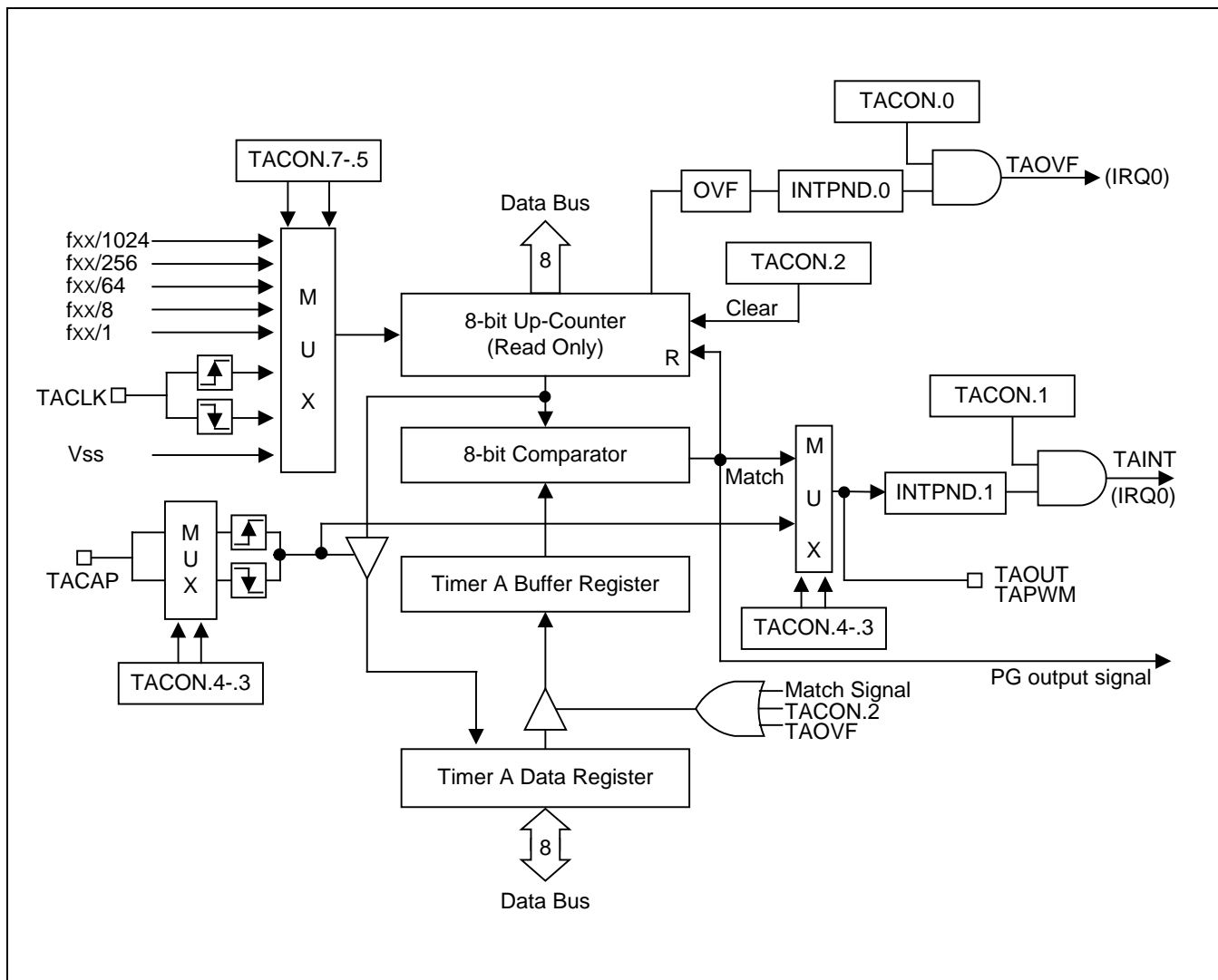
Both kinds of timer A interrupts can be used in capture mode: the timer A overflow interrupt is generated whenever a counter overflow occurs; the timer A match/capture interrupt is generated whenever the counter value is loaded into the timer A data register.

By reading the captured data value in TADATA, and assuming a specific value for the timer A clock frequency, you can calculate the pulse width (duration) of the signal that is being input at the TACAP pin (Refer to [Figure 11-4](#)).



**Figure 11-4 Simplified Timer A Function Diagram: Capture Mode**

### 11.1.4 Block Diagram



**Figure 11-5 Timer A Functional Block Diagram**

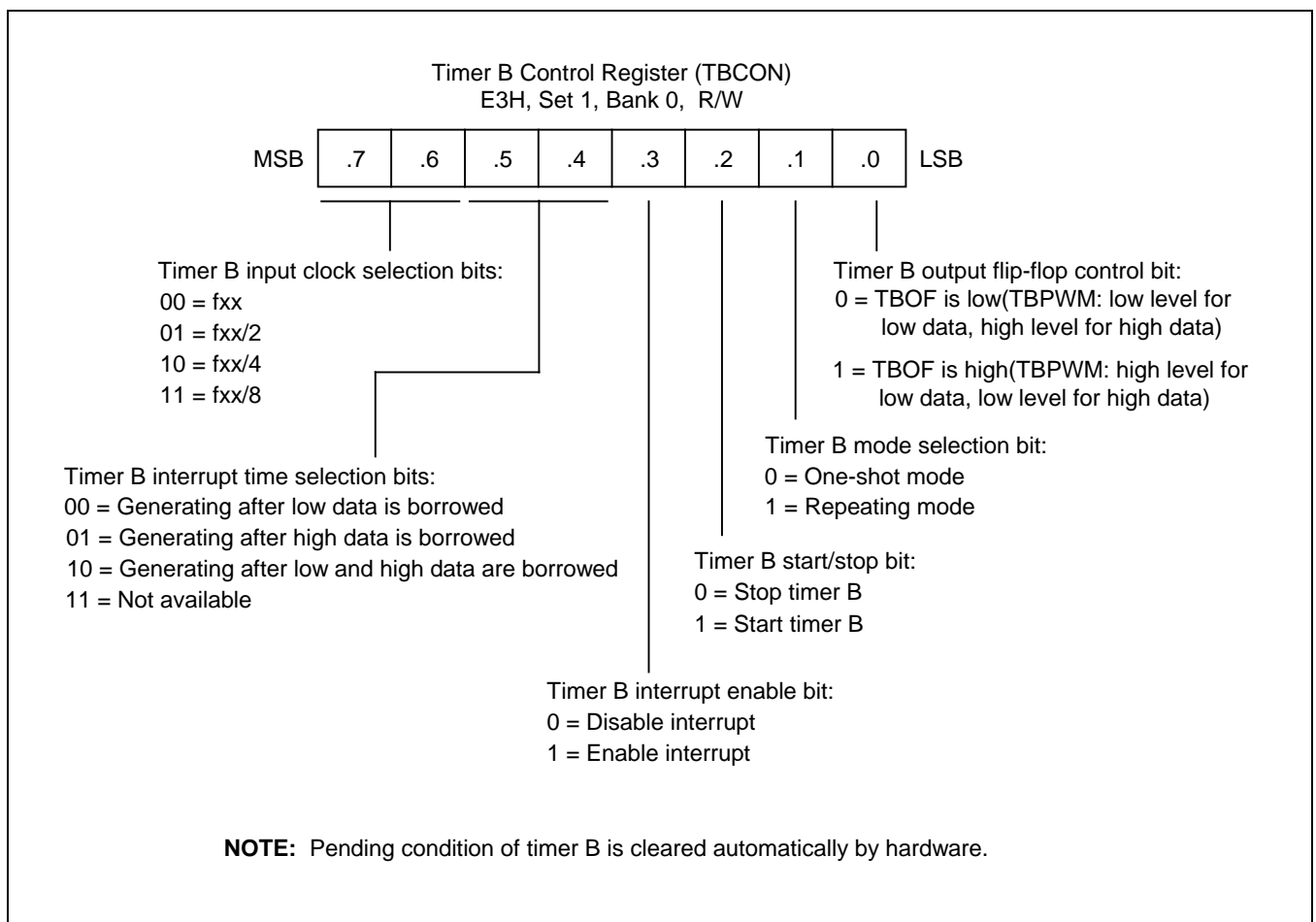
## 11.2 8-Bit Timer B

### 11.2.1 Overview

The S3F8S7B micro-controller has an 8-bit counter called timer B. Timer B, which can be used to generate the carrier frequency of a remote controller signal.

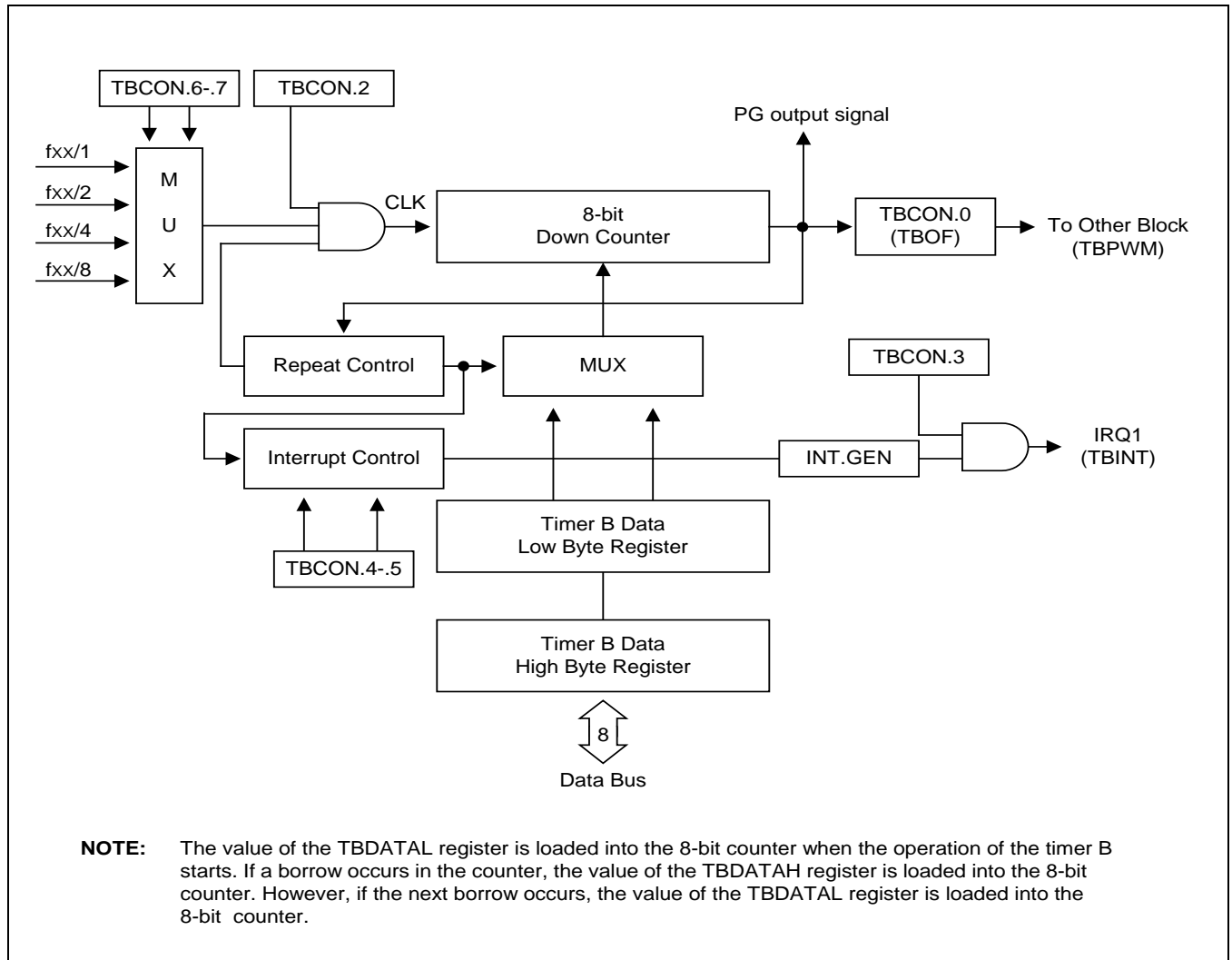
Timer B has two functions:

- As a normal interval timer, generating a timer B interrupt at programmed time intervals.
- To supply a clock source to the 8-bit timer/counter module, timer B, for generating the timer B overflow interrupt.



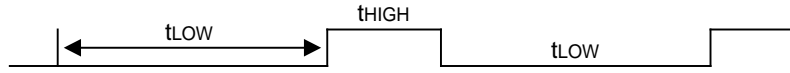
**Figure 11-6 Timer B Control Register**

## 11.2.2 Block Diagram



**Figure 11-7 Timer B Functional Block Diagram**

### 11.2.3 Timer B PULSE WIDTH CALCULATIONS



To generate the above repeated waveform consisted of low period time,  $t_{LOW}$ , and high period time,  $t_{HIGH}$ .

When TBOF = 0,

$$t_{LOW} = (TBDATAL + 2) \times 1/f_x, 0H < TBDATAL < 100H, \text{ where } f_x = \text{The selected clock.}$$

$$t_{HIGH} = (TBDATAH + 2) \times 1/f_x, 0H < TBDATAH < 100H, \text{ where } f_x = \text{The selected clock.}$$

When TBOF = 1,

$$t_{LOW} = (TBDATAH + 2) \times 1/f_x, 0H < TBDATAH < 100H, \text{ where } f_x = \text{The selected clock.}$$

$$t_{HIGH} = (TBDATAL + 2) \times 1/f_x, 0H < TBDATAL < 100H, \text{ where } f_x = \text{The selected clock.}$$

To make  $t_{LOW} = 24 \mu s$  and  $t_{HIGH} = 15 \mu s$ .  $f_{OSC} = 4 \text{ MHz}$ ,  $f_x = 4 \text{ MHz}/4 = 1 \text{ MHz}$

When TBOF = 0,

$$t_{LOW} = 24 \mu s = (TBDATAL + 2) / f_x = (TBDATAL + 2) \times 1 \mu s, TBDATAL = 22.$$

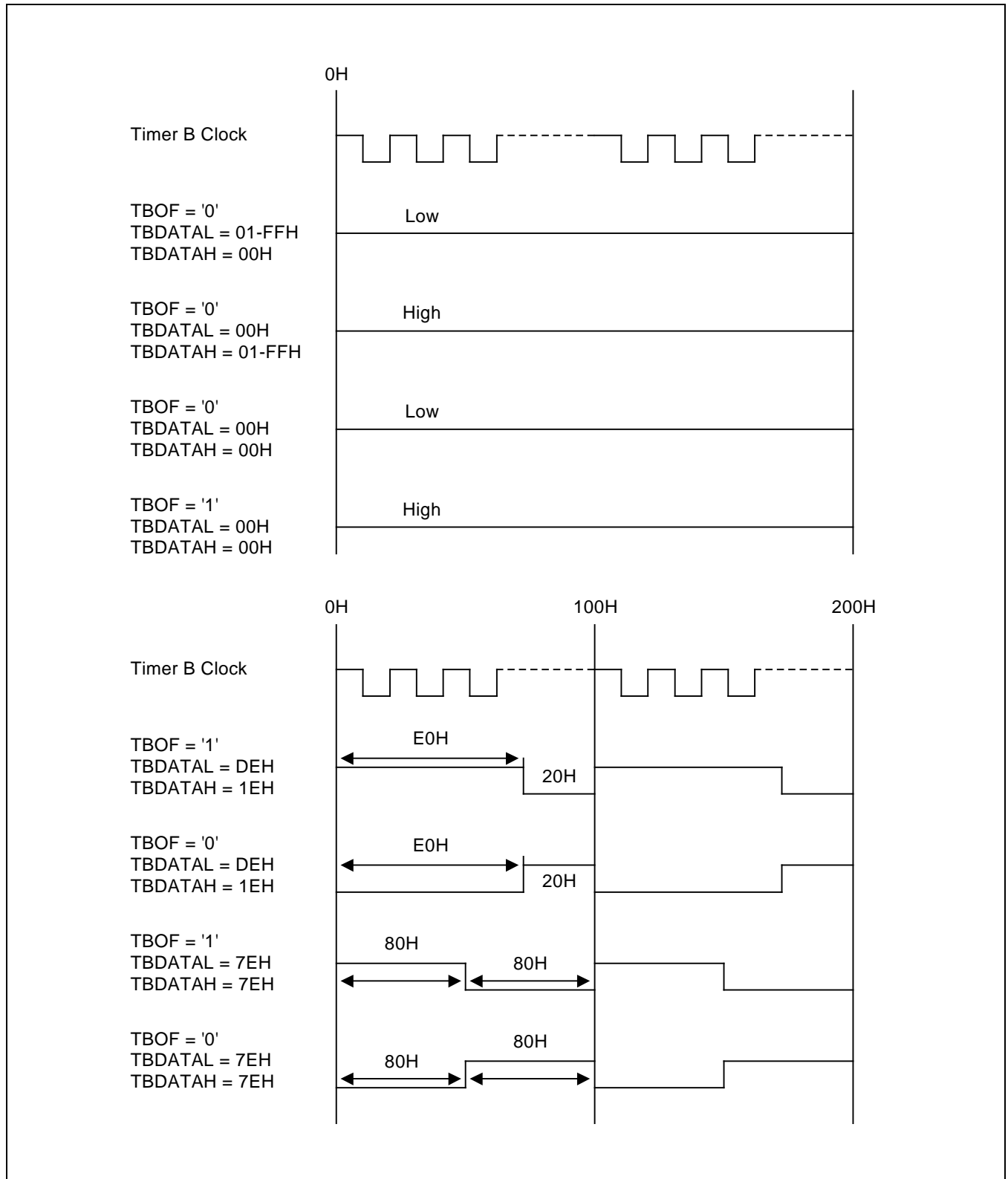
$$t_{HIGH} = 15 \mu s = (TBDATAH + 2) / f_x = (TBDATAH + 2) \times 1 \mu s, TBDATAH = 13.$$

When TBOF = 1,

$$t_{HIGH} = 15 \mu s = (TBDATAL + 2) / f_x = (TBDATAL + 2) \times 1 \mu s, TBDATAL = 13.$$

$$t_{LOW} = 24 \mu s = (TBDATAH + 2) / f_x = (TBDATAH + 2) \times 1 \mu s, TBDATAH = 22.$$



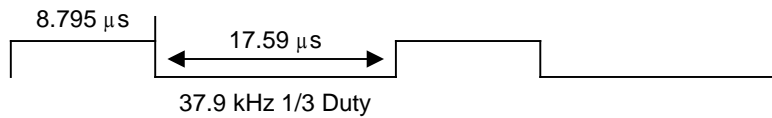


**Figure 11-8 Timer B Output Flip-Flop Waveforms in Repeat Mode**

**Example 11-1 To Generate 38 kHz, 1/3duty Signal Through P3.0**

This example sets Timer B to the repeat mode, sets the oscillation frequency as the Timer B clock source, and

TBDATAH and TBDATAL to make a 38 kHz, 1/3 Duty carrier frequency. The program parameters are:



- Timer B is used in repeat mode
- Oscillation frequency is 4 MHz (0.25  $\mu$ s)
- TBDATAH = 8.795  $\mu$ s/0.25  $\mu$ s = 35.18, TBDATAL = 17.59  $\mu$ s/0.25  $\mu$ s = 70.36
- Set P3.0 to TBPWM mode.

```

      ORG      0100H          ;      Reset address
START DI
      .
      .
      .
      LD      TBDATAL,#(70-2) ;Set 17.5[ ] s
      LD      TBDATAH,#(35-2) ;Set 8.75[ ] s
      LD      TBCON,#00000111B ;Clock Source ← fxx
                                ;Disable Timer B interrupt.
                                ;Select repeat mode for Timer B.
                                ;Start Timer B operation.
                                ;Set Timer B Output flip-flop (TBOF) high.

      OR      P3CONL,#07H     ;Set P3.0 to TBPWM mode.
                                ;This command generates 38 kHz, 1/3 duty pulse signal
                                ;through P3.0.
      .
      .
      .

```

# 12

## 8-Bit Timer C0/C1

### 12.1 8-Bit Timer C0

#### 12.1.1 Overview

The 8-bit timer C0 is an 8-bit general-purpose timer/counter. Timer C0 has two operating mode, you can select one of them using the appropriate TC0CON setting:

- Interval timer mode (Toggle output at TC0OUT/TC0PWM pin), only match interrupt occurs
- PWM mode (TC0OUT/TC0PWM pin), match and overflow interrupt can occur

Timer C0 has the following functional components:

- Clock frequency divider with multiplexer
- 8-bit counter, 8-bit comparator, and 8-bit reference data register (TC0DATA)
- PWM or match output (TC0OUT/TC0PWM)
- Timer C0 match/overflow interrupt (IRQ2, vector D4H) generation
- Timer C0 control register, TC0CON (set 1, bank0, ECH, read/write)

### 12.1.2 Timer C0 Control Register

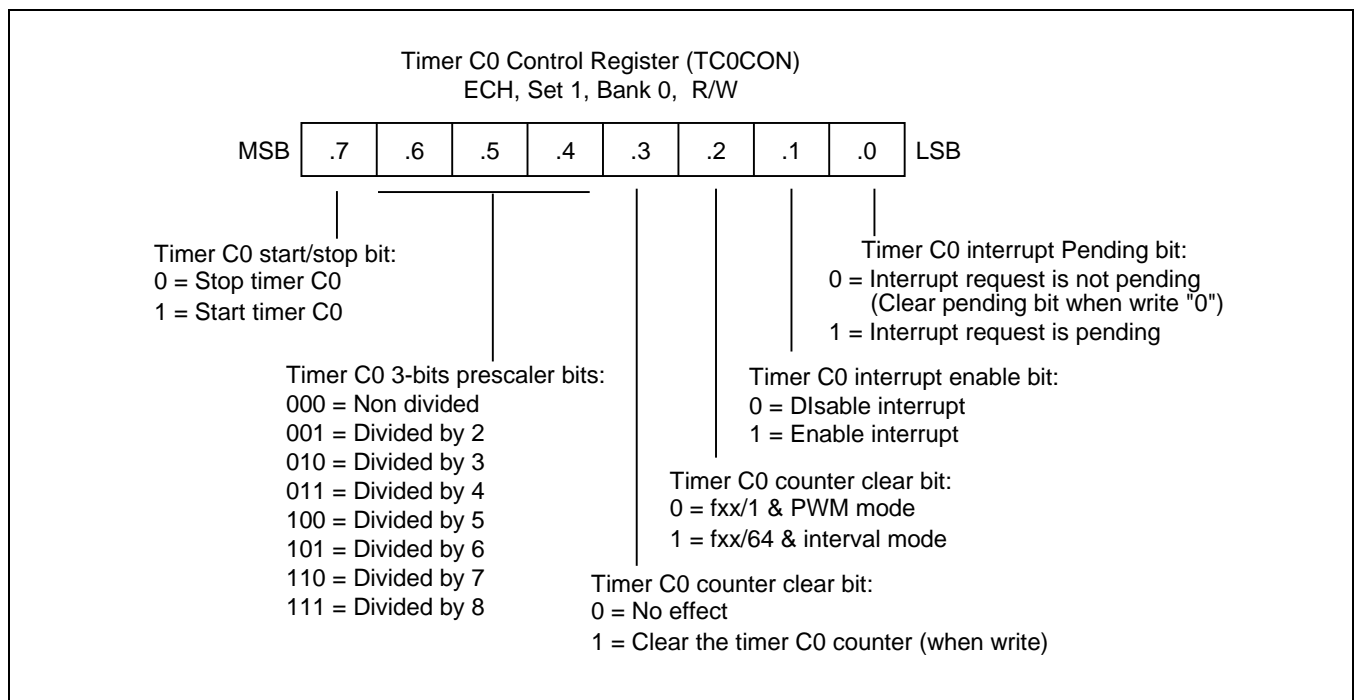
You use the timer C0 control register, TC0CON, to

- Select the timer C0 operating mode (fxx/1 & PWM mode or fxx/64 & interval mode)
- Select the timer C0 3-bits prescaler
- Clear the timer C0 counter, TC0CNT
- Enable the timer C0 match/overflow interrupt
- Start the timer C0

TC0CON is located in set 1, Bank 0 at address ECH, and is read/write addressable using Register addressing mode.

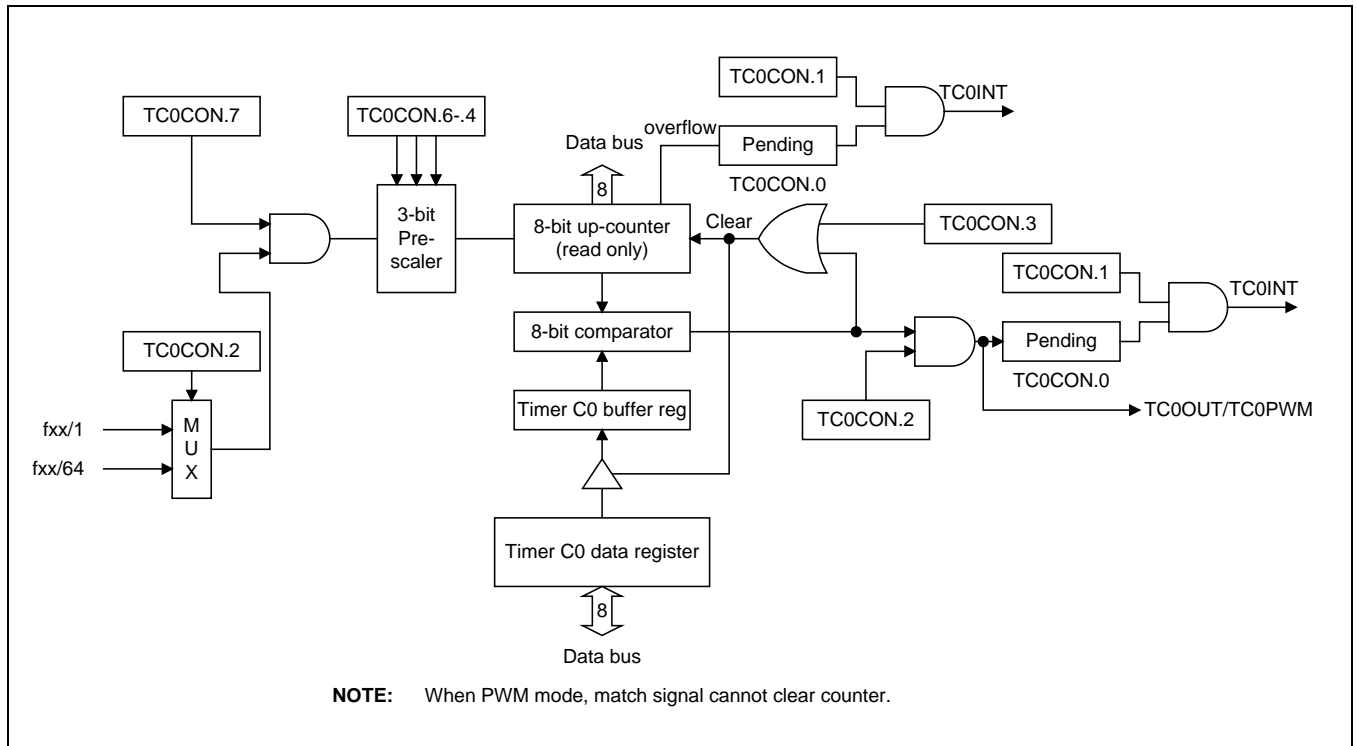
A reset clears TC0CON to "00H". This sets timer C0 to fxx/1&PWM timer mode, selects a 3-bits prescaler of non divided, stop timer C0 and disables all timer C0 interrupts. You can clear the timer C0 counter at any time during normal operation by writing a "1" to TC0CON.3.

To enable the timer C0 match/overflow interrupt (IRQ2, vector D4H), you must write TC0CON.7 and TC0CON.1 to "1". To generate the exact time interval, you should write TC0CON.3 and 0, which cleared counter and interrupt pending bit. To detect an interrupt pending condition when TC0INT is disabled, the application program poll pending bit, TC0CN.0. When a "1" is detected, a timer C0 match/overflow interrupt is pending. When the TC0INT sub-routine has been serviced, the pending condition must be cleared by software by writing a "0" to the timer C0 interrupt pending bit, TC0CON.0.



**Figure 12-1 Timer C0 Control Register (TC0CON)**

### 12.1.3 Block Diagram



**Figure 12-2 Timer C0 Functional Block Diagram**

## 12.2 8-Bit Timer C1

### 12.2.1 Overview

The 8-bit timer C1 is an 8-bit general-purpose timer/counter. Timer C1 has two operating mode, you can select one of them using the appropriate TC1CON setting:

- Interval timer mode (Toggle output at TC1OUT/TC1PWM pin), only match interrupt occurs
- PWM mode (TC1OUT/TC1PWM pin), match and overflow interrupt can occur

Timer C1 has the following functional components:

- Clock frequency divider with multiplexer
- 8-bit counter, 8-bit comparator, and 8-bit reference data register (TC1DATA)
- PWM or match output (TC1OUT/TC1PWM)
- Timer C1 match/overflow interrupt (IRQ2, vector D6H) generation
- Timer C1 control register, TC1CON (set 1, bank0, EFH, read/write)

### 12.2.2 Timer C1 Control Register (TC1CON)

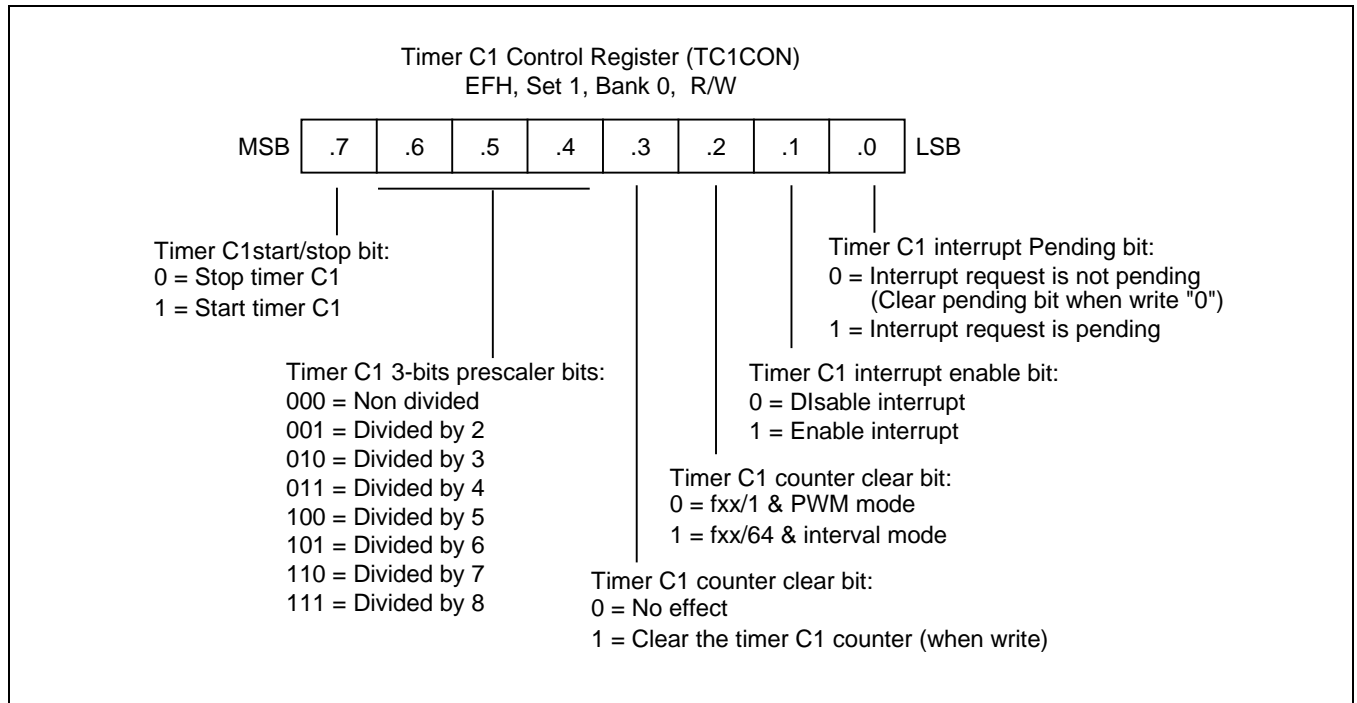
You use the timer C1 control register, TC1CON, to

- Select the timer C1 operating mode (fxx/1 & PWM mode or fxx/64 & interval mode)
- Select the timer C1 3-bits prescaler
- Clear the timer C1 counter, TC1CNT
- Enable the timer C1 match/overflow interrupt
- Start the timer C1

TC1CON is located in set 1, Bank 0 at address EFH, and is read/write addressable using Register addressing mode.

A reset clears TC1CON to '00H'. This sets timer C1 to fxx/1&PWM timer mode, selects a 3-bits prescaler of non divided, stop timer C1 and disables all timer C1 interrupts. You can clear the timer C1 counter at any time during normal operation by writing a "1" to TC1CON.3.

To enable the timer C1 match/overflow interrupt (IRQ2, vector D6H), you must write TC1CON.7 and TC1CON.1 to "1". To generate the exact time interval, you should write TC1CON.3 and 0, which cleared counter and interrupt pending bit. To detect an interrupt pending condition when TC1INT is disabled, the application program poll pending bit, TC1CN.0. When a "1" is detected, a timer C1 match/overflow interrupt is pending. When the TC0INT sub-routine has been serviced, the pending condition must be cleared by software by writing a "0" to the timer C1 interrupt pending bit, TC1CON.0.



**Figure 12-3 Timer C1 Control Register (TC1CON)**

# 13

## 16-Bit Timer D0/D1

### 13.1 16-Bit timer D0

#### 13.1.1 Overview

The 16-bit timer D0 is an 16-bit general-purpose timer. Timer D0 has three operating modes, one of which you select using the appropriate TD0CON, TD0CON setting is

- Interval timer mode (Toggle output at TD0OUT pin)
- Capture input mode with a rising or falling edge trigger at the TD0CAP pin
- PWM mode (TD0PWM); PWM output shares their output port with TD0OUT pin

Timer D0 has the following functional components:

- Clock frequency divider (f<sub>xx</sub> divided by 1024, 256, 64, 8, 1) with multiplexer
- External clock input pin (TD0CLK)
- A 16-bit counter (TD0CNTH/L), a 16-bit comparator, and two 16-bit reference data register (TD0DATAH/L)
- I/O pins for capture input (TD0CAP), or match output (TD0OUT)
- Timer D0 overflow interrupt (IRQ3, vector DAH) and match/capture interrupt (IRQ3, vector D8H) generation
- Timer D0 control register, TD0CON (set 1, Bank 1, FAH, read/write)



### 13.1.2 Timer D0 Control Register (TD0CON)

You use the timer D0 control register, TD0CON, to

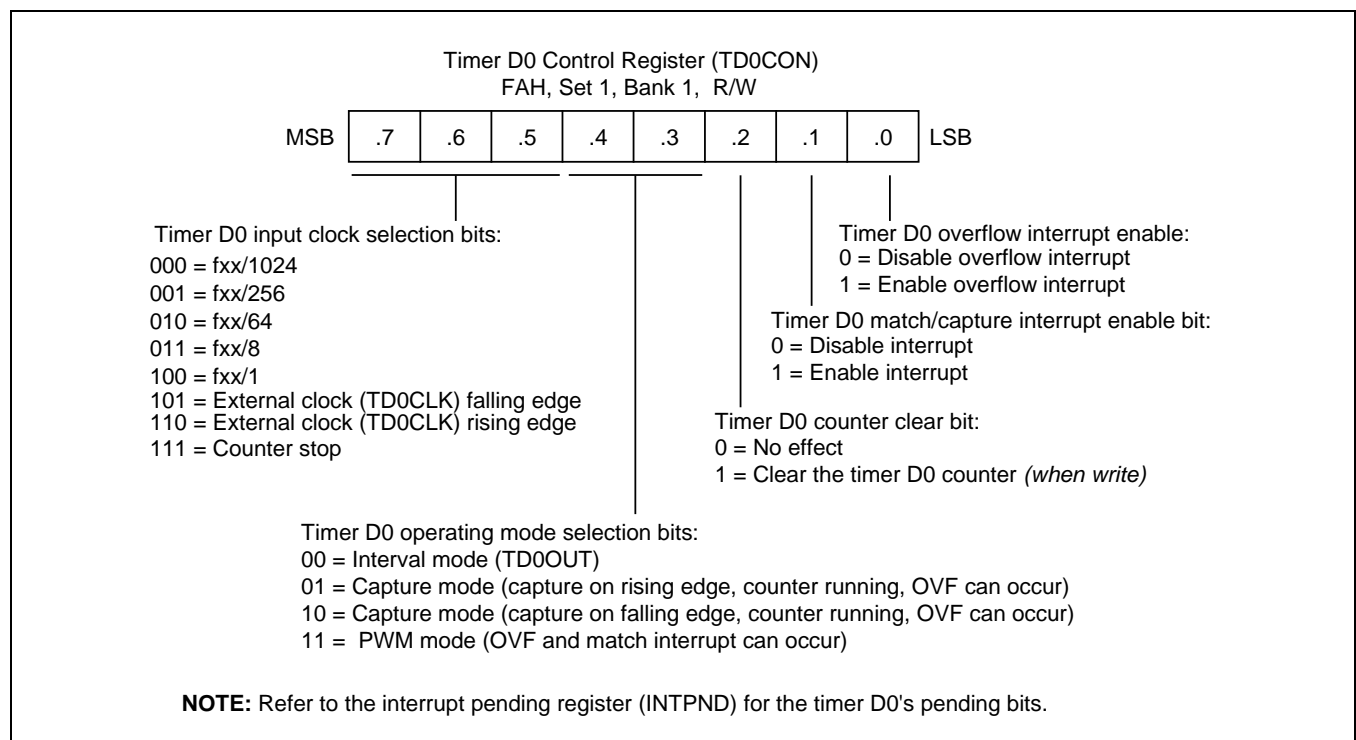
- Select the timer D0 operating mode (interval timer, capture mode, or PWM mode)
- Select the timer D0 input clock frequency
- Clear the timer D0 counter, TD0CNTH/TD0CNTL
- Enable the timer D0 overflow interrupt or timer D0 match/capture interrupt

TD0CON is located in set 1 and bank 1 at address FAH, and is read/write addressable using Register addressing mode.

A reset clears TD0CON to "00H". This sets timer D0 to normal interval timer mode, selects an input clock frequency of f<sub>xx</sub>/1024, and disables all timer D0 interrupts. To disable the counter operation, please set TD0CON.7–.5 to 111B. You can clear the timer D0 counter at any time during normal operation by writing a "1" to TD0CON.2.

The timer D0 overflow interrupt (TD0OVF) is interrupt level IRQ3 and has the vector address DAH. When a timer D0 overflow interrupt occurs and is serviced interrupt (IRQ3, vector DAH), you must write TD0CON.0 to "1". When a timer D0 overflow interrupt occurs and is serviced by the CPU, the pending condition is cleared automatically by hardware or must be cleared by software.

To enable the timer D0 match/capture interrupt (IRQ3, vector D8H), you must write TD0CON.1 to "1". To detect a match/capture interrupt pending condition, the application program polls INTPND.3. When a "1" is detected, a timer D0 match or capture interrupt is pending. When the interrupt request has been serviced, the pending condition must be cleared by software by writing a "0" to the timer D0 match/capture interrupt pending bit, INTPND.3.



### Figure 13-1 Timer D0 Control Register (TD0CON)

### 13.1.3 Timer D0 Function Description

#### 13.1.3.1 Timer D0 Interrupts (IRQ3, Vectors D8H and DAH)

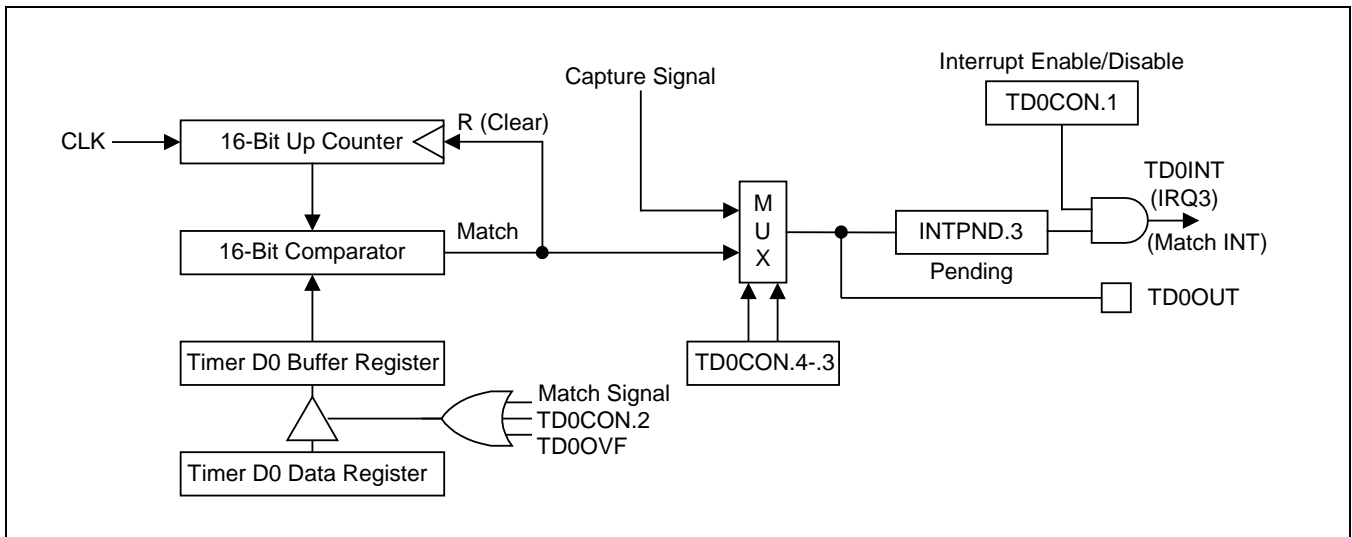
The timer D0 can generate two interrupts: The timer D0 overflow interrupt (TD0OVF) and the timer D0 match/capture interrupt (TD0INT). TD0OVF belongs to interrupt level IRQ3, vector DAH. TD0INT also belongs to interrupt level IRQ3, but is assigned the separate vector address, D8H.

A timer D0 overflow interrupt pending condition is automatically cleared by hardware when it has been serviced or should be cleared by software in the interrupt service routine by writing a "0" to the INTPND.2 interrupt pending bit. However, the timer D0 match/capture interrupt pending condition must be cleared by the application's interrupt service routine by writing a "0" to the INTPND.3 interrupt pending bit.

#### 13.1.3.2 Interval Timer Mode

In interval timer mode, a match signal is generated when the counter value is identical to the value written to the timer D0 reference data register, TD0DATAH/TD0DATAL. The match signal generates a timer D0 match interrupt (TD0INT, vector D8H) and clears the counter.

If, for example, you write the value "1087H" to TD0DATAH/TD0DATAL, the counter will increment until it reaches "1087H". At this point, the timer D0 interrupt request is generated, the counter value is reset, and counting resumes. With each match, the level of the signal at the timer D0 output pin is inverted (Refer to [Figure 13-2](#)).

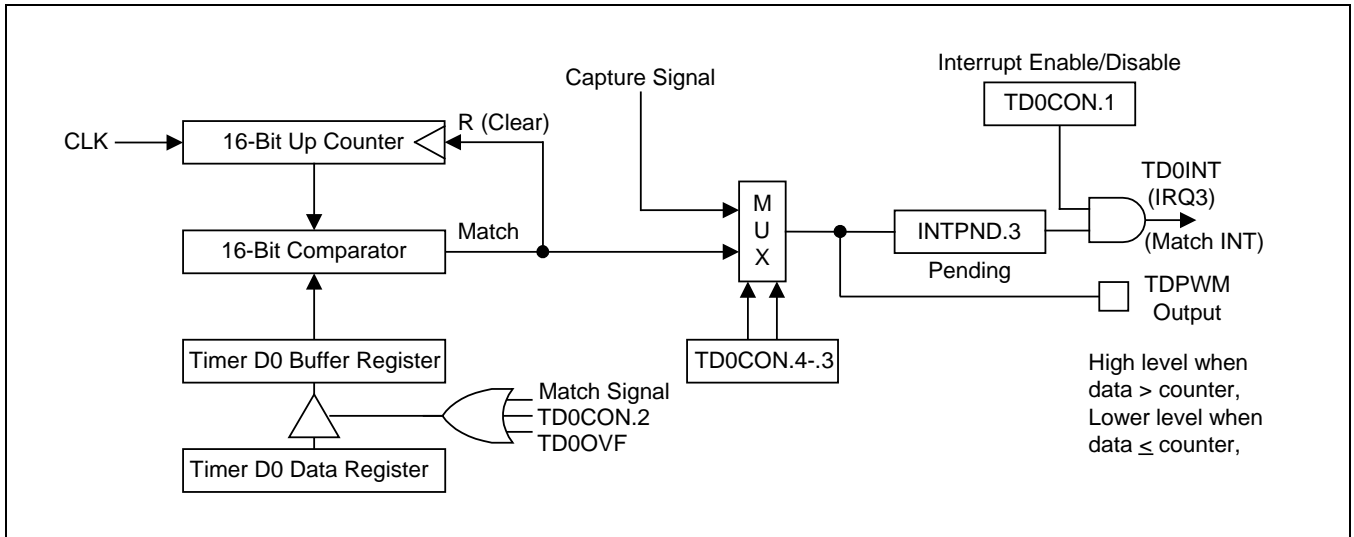


**Figure 13-2 Simplified Timer D0 Function Diagram: Interval Timer Mode**

### 13.1.3.3 Pulse Width Modulation Mode

Pulse width modulation (PWM) mode lets you program the width (duration) of the pulse that is output at the TD0PWM pin. As in interval timer mode, a match signal is generated when the counter value is identical to the value written to the timer D0 data register. In PWM mode, however, the match signal does not clear the counter. Instead, it runs continuously, overflowing at "FFFFH", and then continues incrementing from "0000H".

Although you can use the match signal to generate a timer D0 overflow interrupt, interrupts are not typically used in PWM-type applications. Instead, the pulse at the TD0PWM pin is held to Low level as long as the reference data value is less than or equal to ( $\leq$ ) the counter value and then the pulse is held to High level for as long as the data value is greater than ( $>$ ) the counter value. One pulse width is equal to  $t_{CLK} \times 65536$  (Refer to [Figure 13-3](#)).



**Figure 13-3 Simplified Timer D0 Function Diagram: PWM Mode**

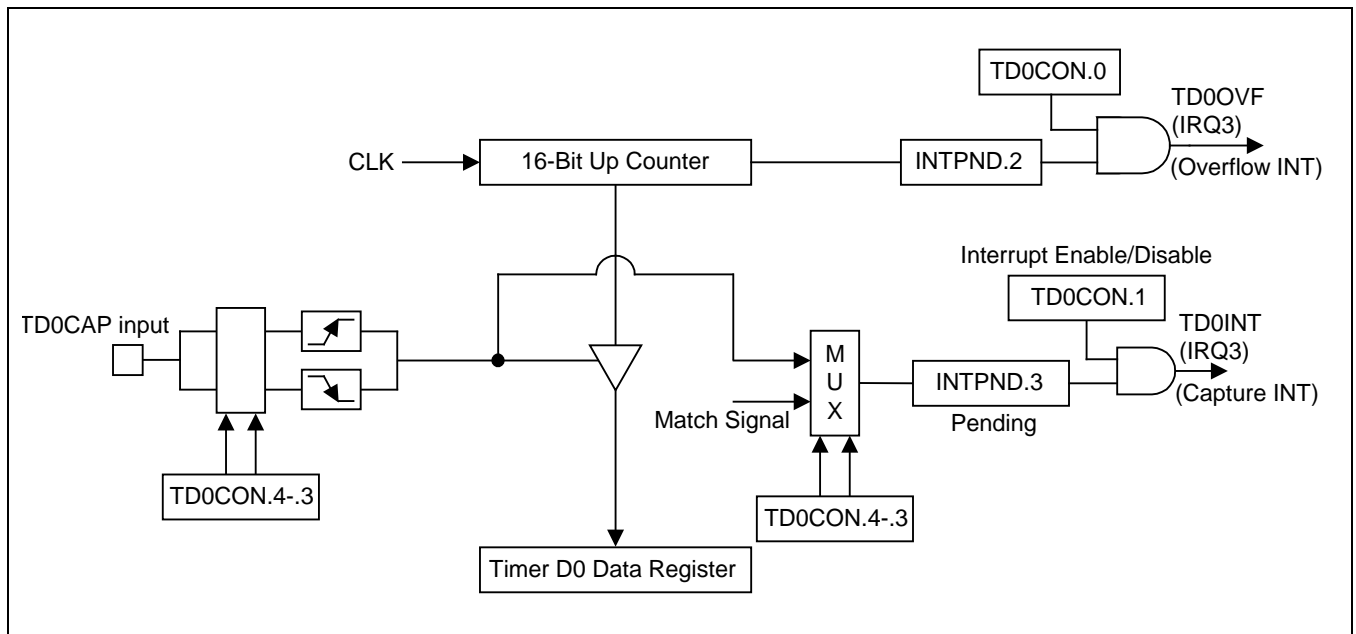
### 13.1.3.4 Capture Mode

In capture mode, a signal edge that is detected at the TD0CAP pin opens a gate and loads the current counter value into the timer D0 data register. You can select rising or falling edges to trigger this operation.

Timer D0 also gives you capture input source: the signal edge at the TD0CAP pin. You select the capture input by setting the values of the timer D0 capture input selection bits in the port 3 control register, P3CONM.5.3 (set 1, bank 1, ECH). When P3CONL.5–.3 is "000", the TD0CAP input is selected.

Both kinds of timer D0 interrupts can be used in capture mode: the timer D0 overflow interrupt is generated whenever a counter overflow occurs; the timer D0 match/capture interrupt is generated whenever the counter value is loaded into the timer D0 data register.

By reading the captured data value in TD0DATAH/TD0DATAL, and assuming a specific value for the timer D0 clock frequency, you can calculate the pulse width (duration) of the signal that is being input at the TD0CAP pin (Refer to [Figure 13-4](#)).



### Figure 13-4 Simplified Timer D0 Function Diagram: Capture Mode

### 13.1.4 Block Diagram

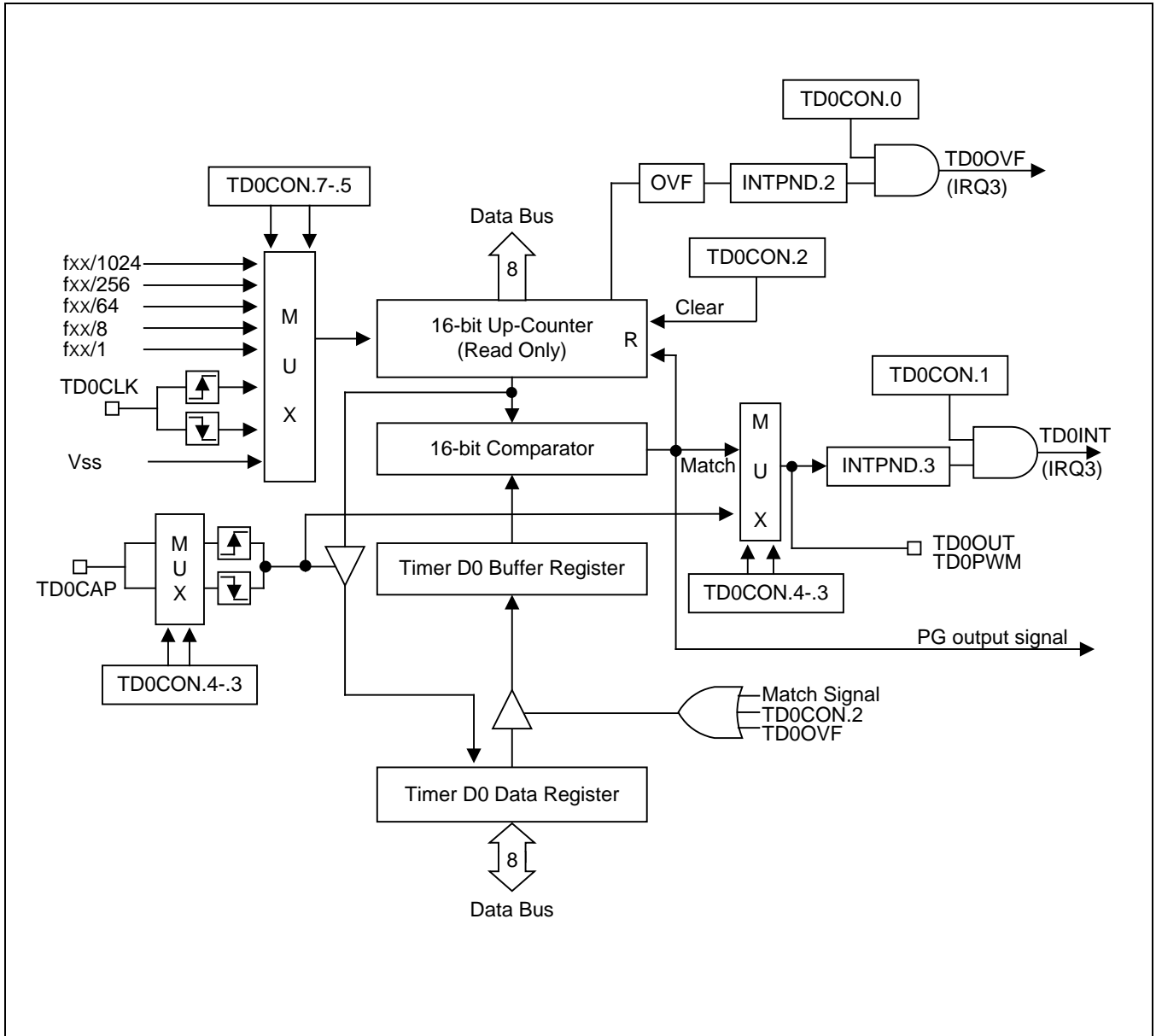


Figure 13-5 Timer D0 Functional Block Diagram

## **13.2 16-Bit Timer D1**

### **13.2.1 Overview**

The 16-bit timer D1 is a 16-bit general-purpose timer. Timer D1 has three operating modes, one of which you select using the appropriate TD1CON, TD1CON setting is

- Interval timer mode (Toggle output at TD1OUT pin)
- Capture input mode with a rising or falling edge trigger at the TD1CAP pin
- PWM mode (TD1PWM); PWM output shares their output port with TD1OUT pin

Timer D1 has the following functional components:

- Clock frequency divider (f<sub>xx</sub> divided by 1024, 256, 64, 8, 1) with multiplexer
- External clock input pin (TD1CLK)
- A 16-bit counter (TD1CNTH/L), a 16-bit comparator, and two 16-bit reference data register (TD1DATAH/L)
- I/O pins for capture input (TD1CAP), or match output (TD1OUT)
- Timer D1 overflow interrupt (IRQ3, vector DEH) and match/capture interrupt (IRQ3, vector DCH) generation
- Timer D1 control register, TD1CON (set 1, Bank 1, FBH, read/write)

### 13.2.2 Timer D1 control register (TD1CON)

You use the timer D1 control register, TD1CON, to

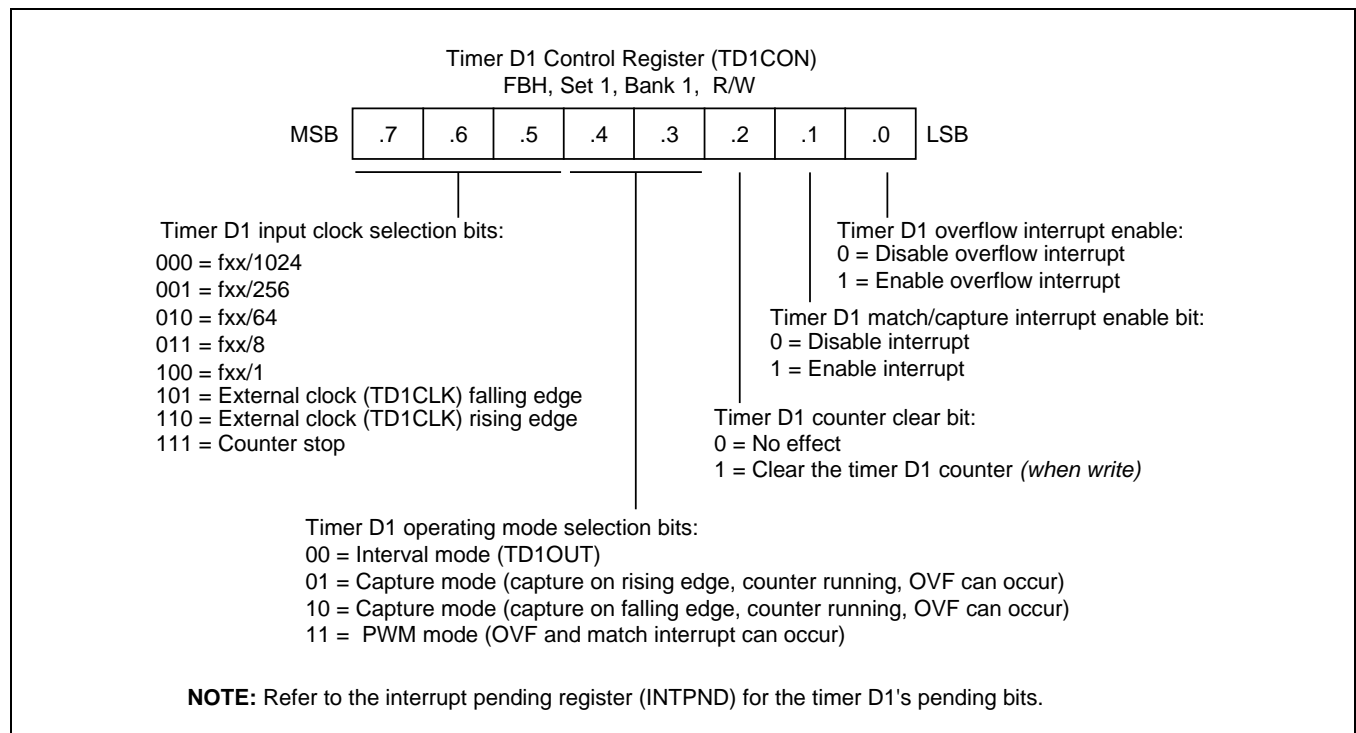
- Select the timer D1 operating mode (interval timer, capture mode, or PWM mode)
- Select the timer D1 input clock frequency
- Clear the timer D1 counter, TD1CNTH/TD1CNTL
- Enable the timer D1 overflow interrupt or timer D1 match/capture interrupt

TD1CON is located in set 1 and bank 1 at address FBH, and is read/write addressable using Register addressing mode.

A reset clears TD1CON to '00H'. This sets timer D1 to normal interval timer mode, selects an input clock frequency of fxx/1024, and disables all timer D1 interrupts. To disable the counter operation, please set TD1CON.7-5 to 111B. You can clear the timer D1 counter at any time during normal operation by writing a "1" to TD1CON.2.

The timer D1 overflow interrupt (TD1OVF) is interrupt level IRQ3 and has the vector address DEH. When a timer D1 overflow interrupt occurs and is serviced interrupt (IRQ3, vector DEH), you must write TD1CON.0 to "1". When a timer D1 overflow interrupt occurs and is serviced by the CPU, the pending condition is cleared automatically by hardware or must be cleared by software.

To enable the timer D1 match/capture interrupt (IRQ3, vector DCH), you must write TD1CON.1 to "1". To detect a match/capture interrupt pending condition, the application program polls INTPND.5. When a "1" is detected, a timer D1 match or capture interrupt is pending. When the interrupt request has been serviced, the pending condition must be cleared by software by writing a "0" to the timer D1 match/capture interrupt pending bit, INTPND.5.



**Figure 13-6 Timer D1 Control Register (TD1CON)**

### 13.2.3 Timer D1 Function Description

#### 13.2.3.1 Timer D1 Interrupts (IRQ3, Vectors DCH and DEH)

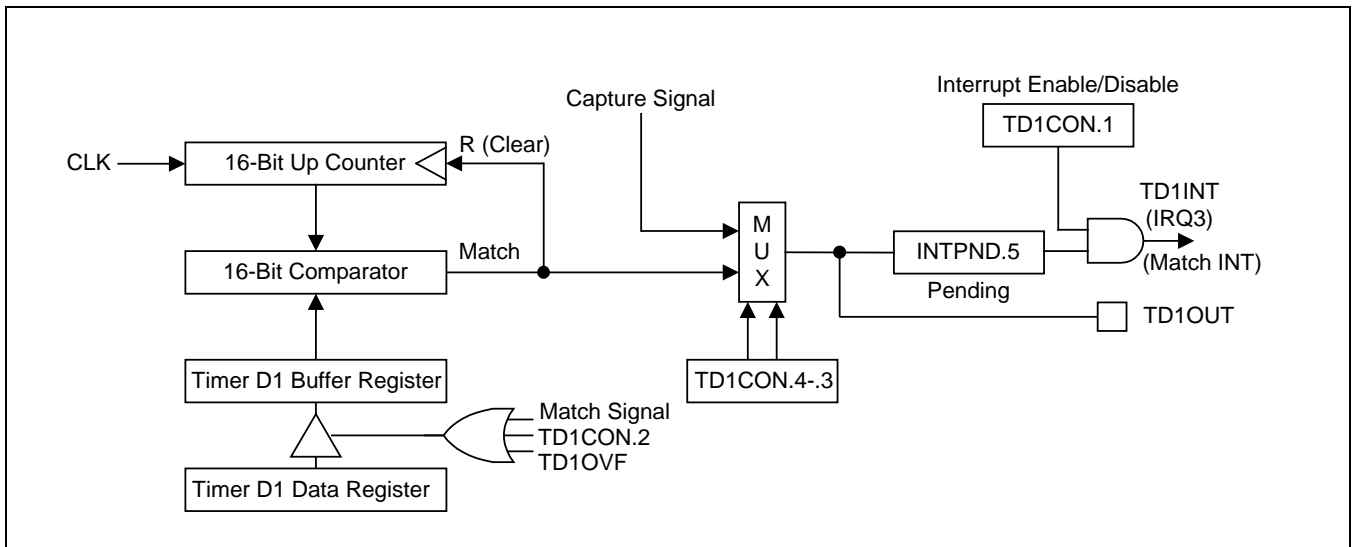
The timer D1 can generate two interrupts: The timer D1 overflow interrupt (TD1OVF) and the timer D1 match/capture interrupt (TD1INT). TD1OVF belongs to interrupt level IRQ3, vector DEH. TD1INT also belongs to interrupt level IRQ3, but is assigned the separate vector address, DCH.

A timer D1 overflow interrupt pending condition is automatically cleared by hardware when it has been serviced or should be cleared by software in the interrupt service routine by writing a "0" to the INTPND.4 interrupt pending bit. However, the timer D1 match/capture interrupt pending condition must be cleared by the application's interrupt service routine by writing a "0" to the INTPND.5 interrupt pending bit.

#### 13.2.3.2 Interval Timer Mode

In interval timer mode, a match signal is generated when the counter value is identical to the value written to the timer D1 reference data register, TD1DATAH/TD1DATAL. The match signal generates a timer D1 match interrupt (TD1INT, vector DCH) and clears the counter.

If, for example, you write the value "1087H" to TD1DATAH/TD1DATAL, the counter will increment until it reaches "1087H". At this point, the timer D1 interrupt request is generated, the counter value is reset, and counting resumes. With each match, the level of the signal at the timer D1 output pin is inverted (Refer to [Figure 13-7](#)).



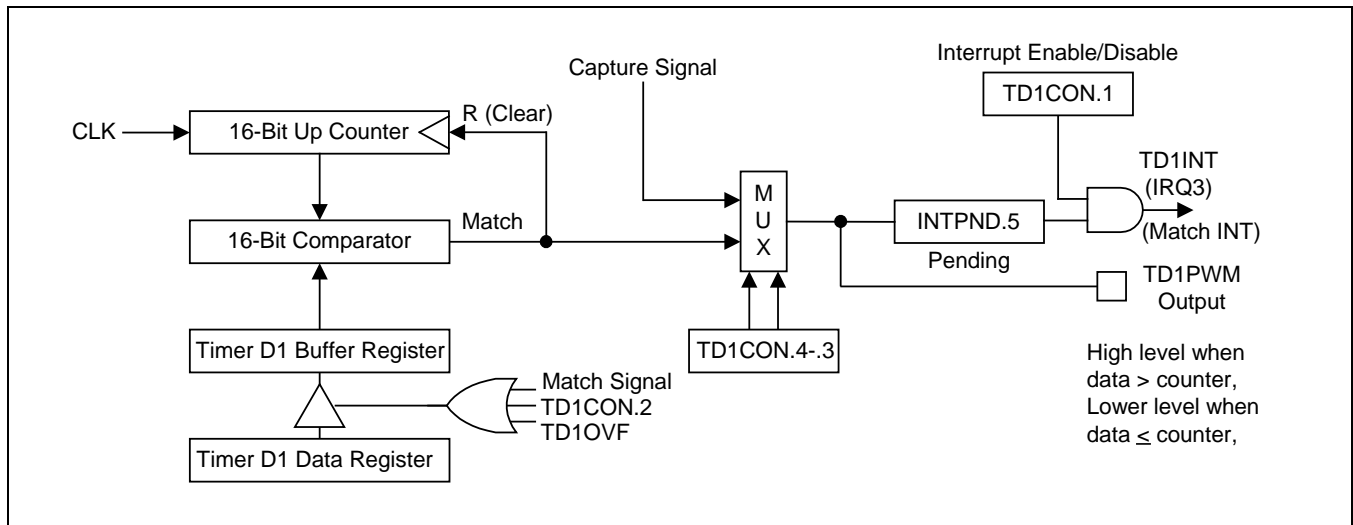
**Figure 13-7 Simplified Timer D1 Function Diagram: Interval Timer Mode**



### 13.2.3.3 Pulse Width Modulation Mode

Pulse width modulation (PWM) mode lets you program the width (duration) of the pulse that is output at the TD1PWM pin. As in interval timer mode, a match signal is generated when the counter value is identical to the value written to the timer D1 data register. In PWM mode, however, the match signal does not clear the counter. Instead, it runs continuously, overflowing at "FFFFH", and then continues incrementing from "0000H".

Although you can use the match signal to generate a timer D1 overflow interrupt, interrupts are not typically used in PWM-type applications. Instead, the pulse at the TD1PWM pin is held to Low level as long as the reference data value is less than or equal to ( $\leq$ ) the counter value and then the pulse is held to High level for as long as the data value is greater than ( $>$ ) the counter value. One pulse width is equal to  $t_{CLK} \times 65536$  (Refer to [Figure 13-8](#)).



**Figure 13-8 Simplified Timer D1 Function Diagram: PWM Mode**

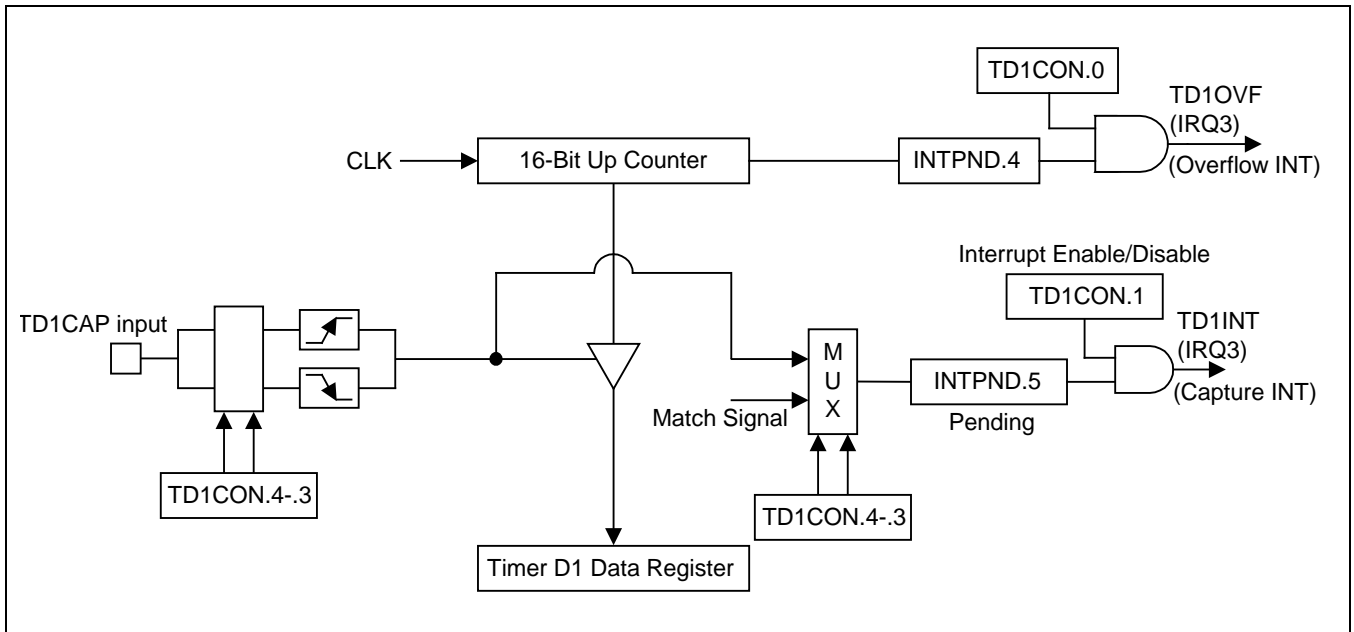
### 13.2.3.4 Capture Mode

In capture mode, a signal edge that is detected at the TD1CAP pin opens a gate and loads the current counter value into the timer D1 data register. You can select rising or falling edges to trigger this operation.

Timer D1 also gives you capture input source: the signal edge at the TD1CAP pin. You select the capture input by setting the values of the timer D1 capture input selection bits in the port 3 control register, P3CONH.2.0 (set 1, bank 1, EBH). When P3CONL.2-.0 is "000", the TD1CAP input is selected.

Both kinds of timer D1 interrupts can be used in capture mode: the timer D1 overflow interrupt is generated whenever a counter overflow occurs; the timer D1 match/capture interrupt is generated whenever the counter value is loaded into the timer D1 data register.

By reading the captured data value in TD1DATAH/TD1DATAL, and assuming a specific value for the timer D1 clock frequency, you can calculate the pulse width (duration) of the signal that is being input at the TD1CAP pin (Refer to [Figure 13-9](#)).



**Figure 13-9 Simplified Timer D1 Function Diagram: Capture Mode**

# 14 Watch Timer

## 14.1 Overview

Watch timer functions include real-time and watch-time measurement and interval timing for the system clock. To start watch timer operation, set bit 1 of the watch timer control register, WTCN.1 to "1".

And if you want to service watch timer overflow interrupt (IRQ4, vector E6H), then set the WTCN.6 to "1".

The watch timer overflow interrupt pending condition (WTCN.0) must be cleared by software in the application's interrupt service routine by means of writing a "0" to the WTCN.0 interrupt pending bit.

After the watch timer starts and elapses a time, the watch timer interrupt pending bit (WTCN.0) is automatically set to "1", and interrupt requests commence in 1.995 ms, 0.125, 0.25 and 0.5-second intervals by setting Watch timer speed selection bits (WTCN.3–.2).

The watch timer can generate a steady 0.5 kHz, 1 kHz, 2 kHz, or 4 kHz signal to BUZ output pin for Buzzer. By setting WTCN.3 and WTCN.2 to "11b", the watch timer will function in high-speed mode, generating an interrupt every 1.995 ms. High-speed mode is useful for timing events for program debugging sequences.

The watch timer supplies the clock frequency for the LCD controller ( $f_{LCD}$ ). Therefore, if the watch timer is disabled, the LCD controller does not operate.

Watch timer has the following functional components:

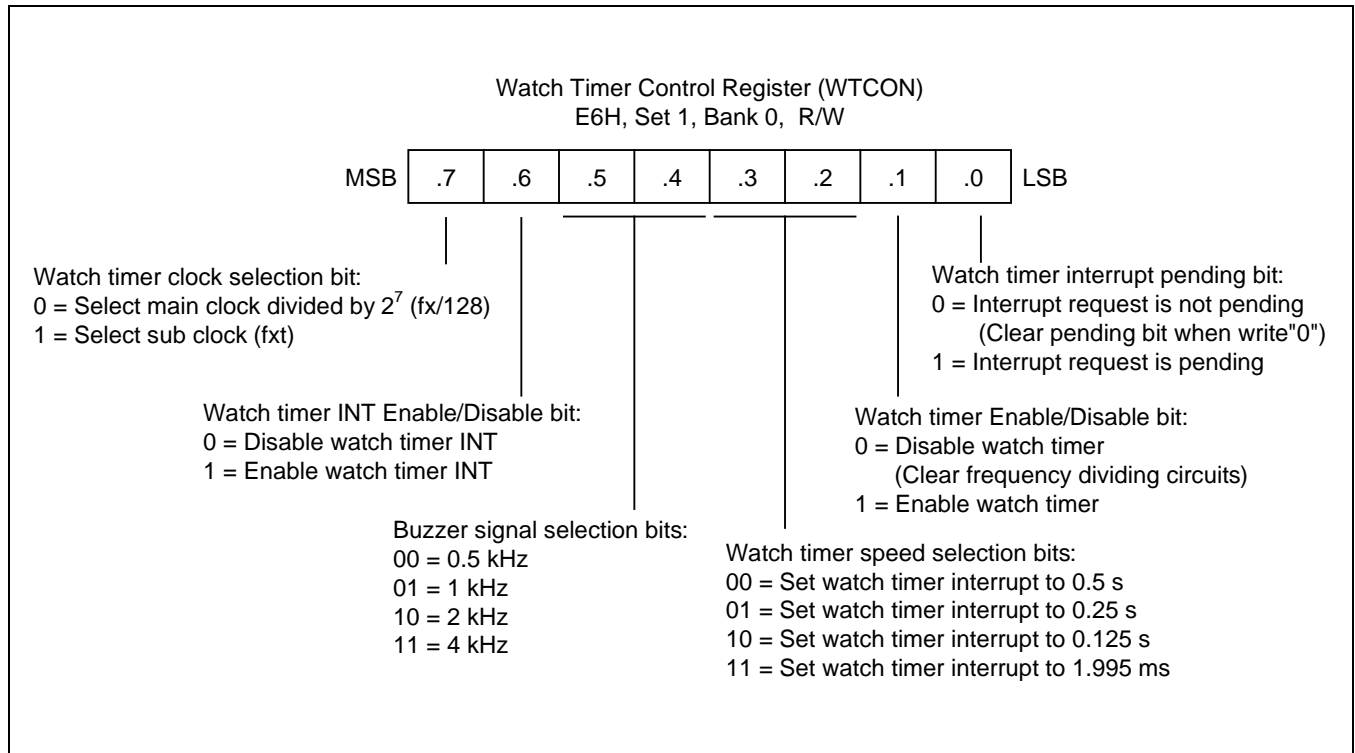
- Real Time and Watch-Time Measurement
- Using a Main Clock Source or Sub clock
- Clock Source Generation for LCD Controller ( $f_{LCD}$ )
- I/O pin for Buzzer Output Frequency Generator (BUZ)
- Timing Tests in High-Speed Mode
- Watch timer overflow interrupt (IRQ4, vector E6H) generation
- Watch timer control register, WTCN (set 1, bank 0, E6H, read/write)

## 14.2 Watch Timer CONTROL Register (WTCN)

The watch timer control register, WTCN is used to select the watch timer interrupt time and Buzzer signal, to enable or disable the watch timer function. It is located in set 1, bank 0 at address E6H, and is read/write addressable using register addressing mode.

A reset clears WTCN to "00H". This disable the watch timer.

So, if you want to use the watch timer, you must write appropriate value to WTCN.



**Figure 14-1 Watch Timer Control Register (WTCON)**

# 15

## LCD Controller/Driver

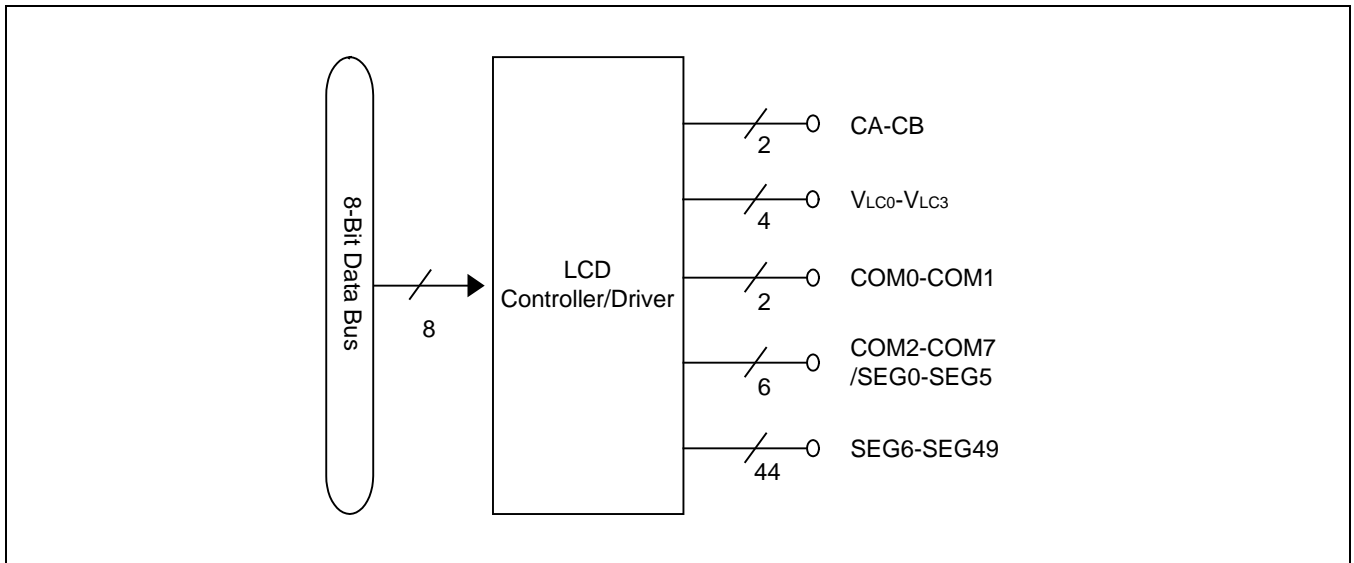
### 15.1 Overview

The S3F8S7B microcontroller can directly drive an up-to-352-dot (44 segments x 8 commons) LCD panel. Its LCD block has the following components:

- LCD controller/driver
- Display RAM (30H–61H) for storing display data in page 8
- 6 common/segment output pins (COM2/SEG0–COM7/SEG5)
- 44 segment output pins (SEG6–SEG49)
- 2 common output pins (COM0–COM1)
- Four LCD operating power supply pins ( $V_{LC0}$ – $V_{LC3}$ )
- LCD bias by voltage booster
- LCD bias by voltage dividing resistors

The LCD control register, LCON, is used to turn the LCD display on and off, select LCD clock frequency, LCD duty and bias, and LCD bias type. The LCD mode control register, LMOD, is used to select VLCD voltage. Data written to the LCD display RAM can be automatically transferred to the segment signal pins without any program control. When a subsystem clock is selected as the LCD clock source, the LCD display is enabled even in the main clock stop or idle modes.

LCD data stored in the display RAM locations are transferred to the segment signal pins automatically without program control.



**Figure 15-1 LCD Function Diagram**

## 15.2 LCD Circuit Diagram

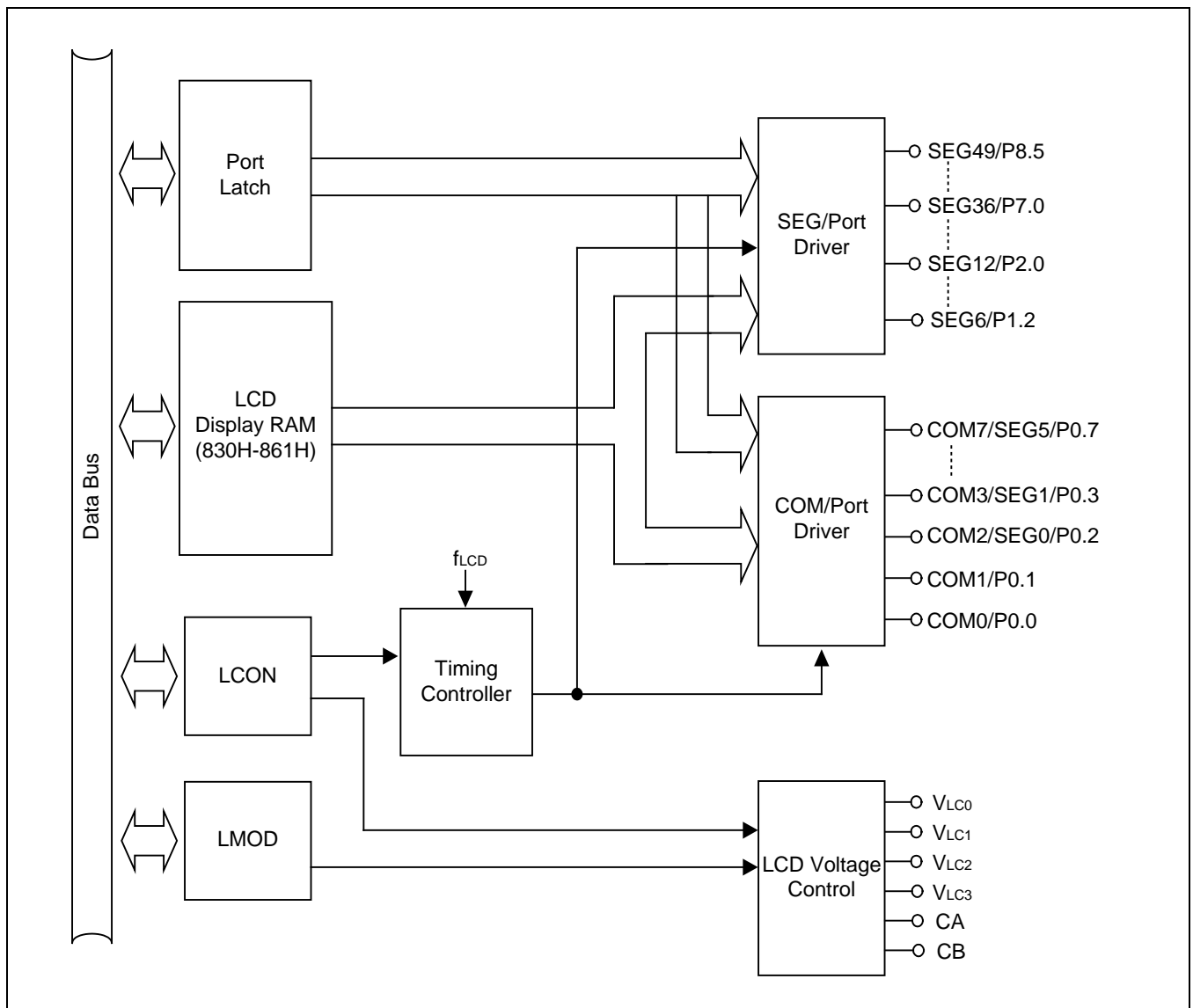


Figure 15-2 LCD Circuit Diagram

### 15.3 LCD RAM Address Area

RAM addresses of 30H – 61H page 8 are used as LCD data memory. These locations can be addressed by 1-bit or 8-bit instructions. When the bit value of a display segment is "1", the LCD display is turned on; when the bit value is "0", the display is turned off.

Display RAM data are sent out through the segment pins, SEG0–SEG49, using the direct memory access (DMA) method that is synchronized with the  $f_{LCD}$  signal. RAM addresses in this location that are not used for LCD display can be allocated to general-purpose use.

| COM  | Bit | SEG0 | SEG1 | SEG2 | SEG3 | SEG4 | ----- | SEG48 | SEG49 |
|------|-----|------|------|------|------|------|-------|-------|-------|
| COM0 | .0  |      |      |      |      |      |       |       |       |
| COM1 | .1  |      |      |      |      |      |       |       |       |
| COM2 | .2  |      |      |      |      |      |       |       |       |
| COM3 | .3  | 830H | 831H | 832H | 833H | 834H | ----- | 860H  | 861H  |
| COM4 | .4  |      |      |      |      |      |       |       |       |
| COM5 | .5  |      |      |      |      |      |       |       |       |
| COM6 | .6  |      |      |      |      |      |       |       |       |
| COM7 | .7  |      |      |      |      |      |       |       |       |

**Figure 15-3 LCD Display Data RAM Organization**



## 15.4 LCD Control Register (LCON)

A LCON is located in set1, bank0 at address F0H, and is read/write addressable using register addressing mode. It has the following control functions.

- LCD duty and bias selection
- LCD clock selection
- LCD display control
- Internal/External LCD dividing resistors or capacitor bias selection

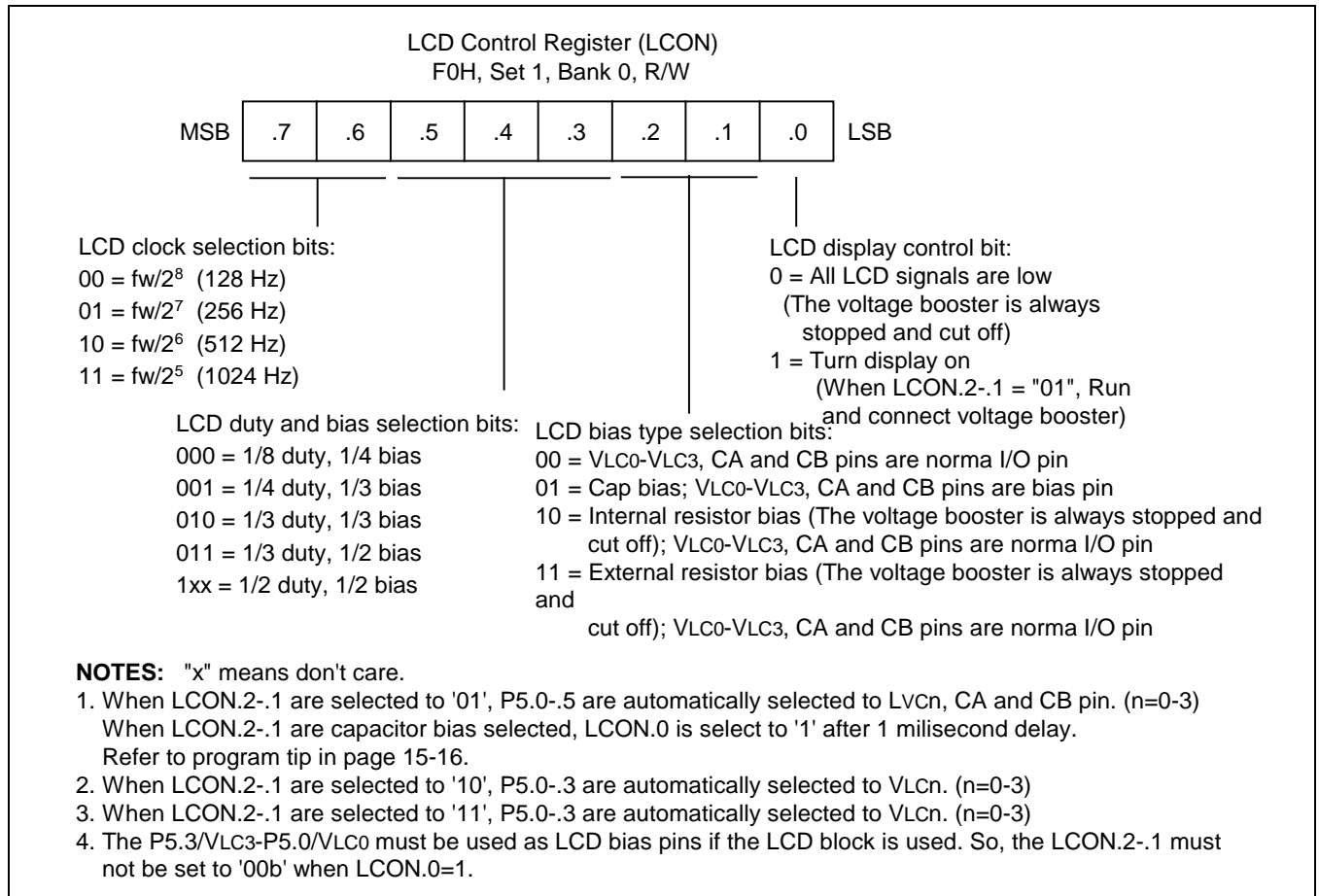
The LCON register is used to turn the LCD display on/off, to select duty and bias, to select LCD clock and LCD bias type. A reset clears the LCON registers to "00H", configuring turns off the LCD display, select 1/8 duty and 1/4 bias, select 128Hz for LCD clock, and no-select any LCD bias type.

The LCD clock signal determines the frequency of COM signal scanning of each segment output. Since the LCD clock is generated by watch timer clock (fw), the watch timer should be enabled when the LCD display is turned on. The LCD frame rate is the LCD clock frequency times the duty cycle (LCD clock \* LCD duty), as shown in Table 15.1.

**Table 15.1. LCD Frame Rate**

| LCD Clock Frequency | LCD Frame Frequency |          |          |          |          | Units |
|---------------------|---------------------|----------|----------|----------|----------|-------|
|                     | Static              | 1/2 Duty | 1/3 Duty | 1/4 Duty | 1/8 Duty | Hz    |
| 128                 | 128                 | 64       | 43       | 32       | 16       |       |
| 256                 | 256                 | 128      | 85       | 64       | 32       |       |
| 512                 | 512                 | 256      | 171      | 128      | 64       |       |
| 1024                | 1024                | 512      | 341      | 256      | 128      |       |

**NOTE:** The clock and duty for LCD controller/driver is automatically initialized by hardware, whenever the LCON register data value is rewritten. Therefore, the LCON register does not rewrite frequently.



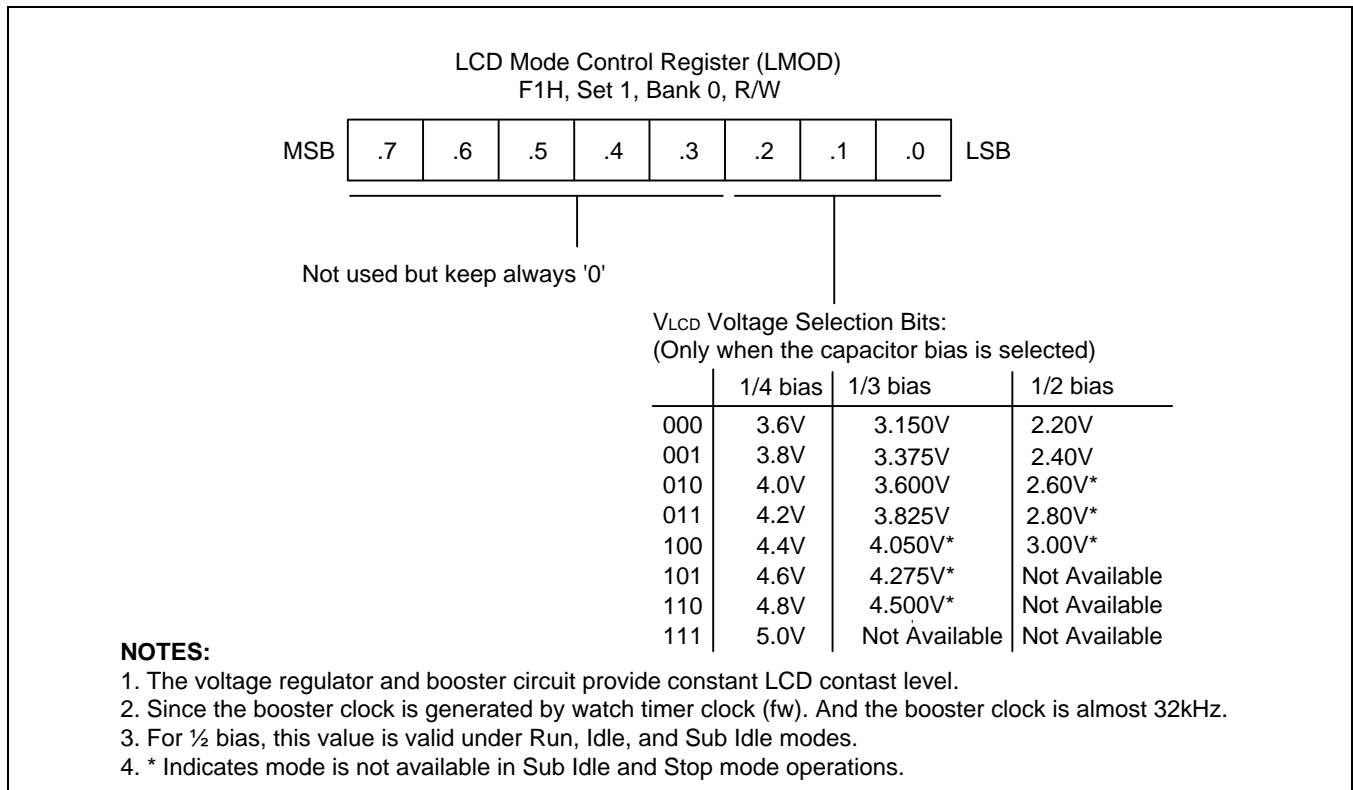
**Figure 15-4 LCD Control Register (LCON)**

## 15.5 LCD MODE Control Register (LMOD)

A LMOD is located in set 1, bank 0 at address F1H, and is read/write addressable using Register addressing mode. It has the following control functions.

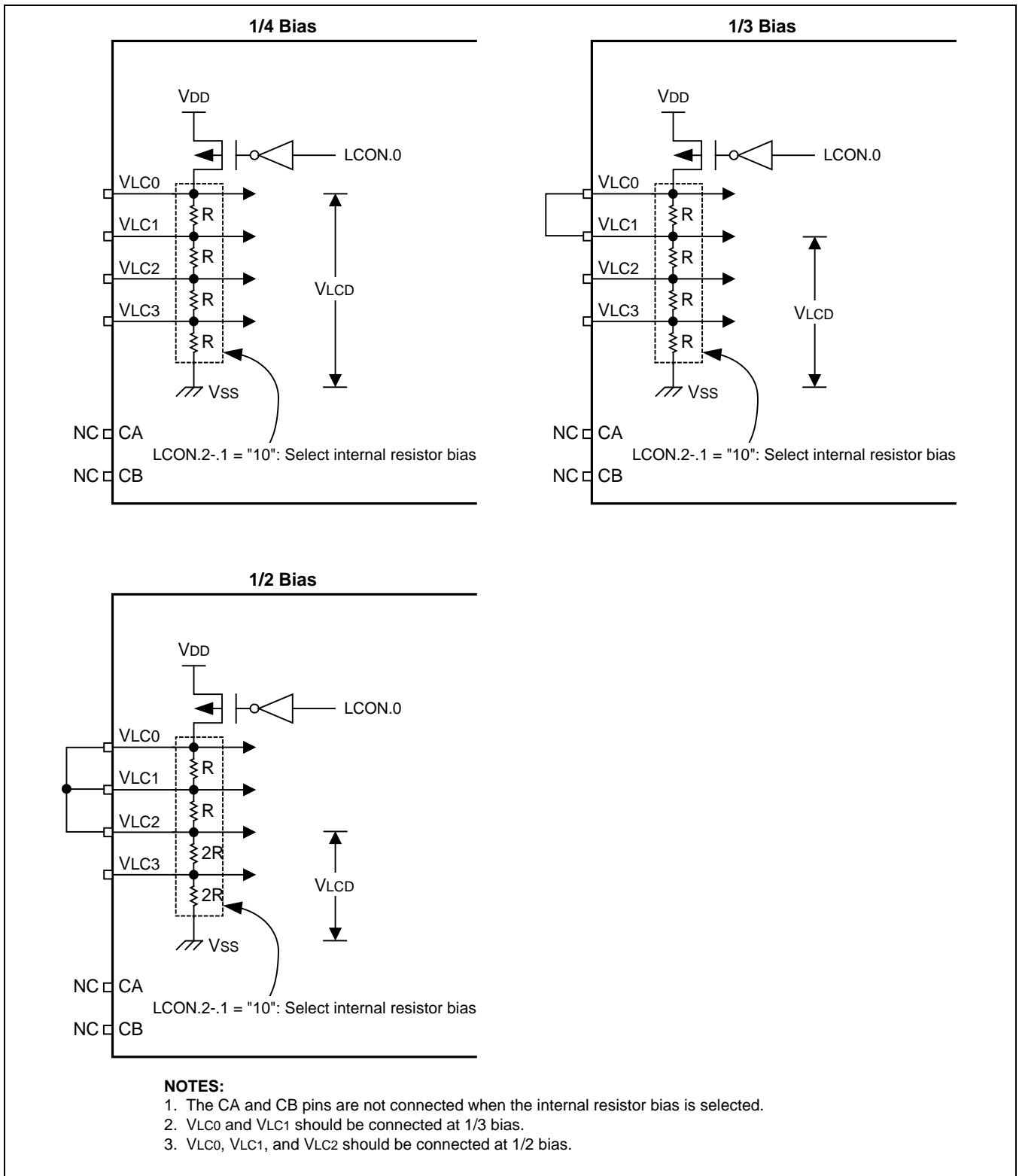
- $V_{LCD}$  voltage selection

The LMOD register is used to select VLCD voltage. A reset clears the LMOD registers to "00H", configuring select 3.6V (when 1/4bias) for VLCD voltage.



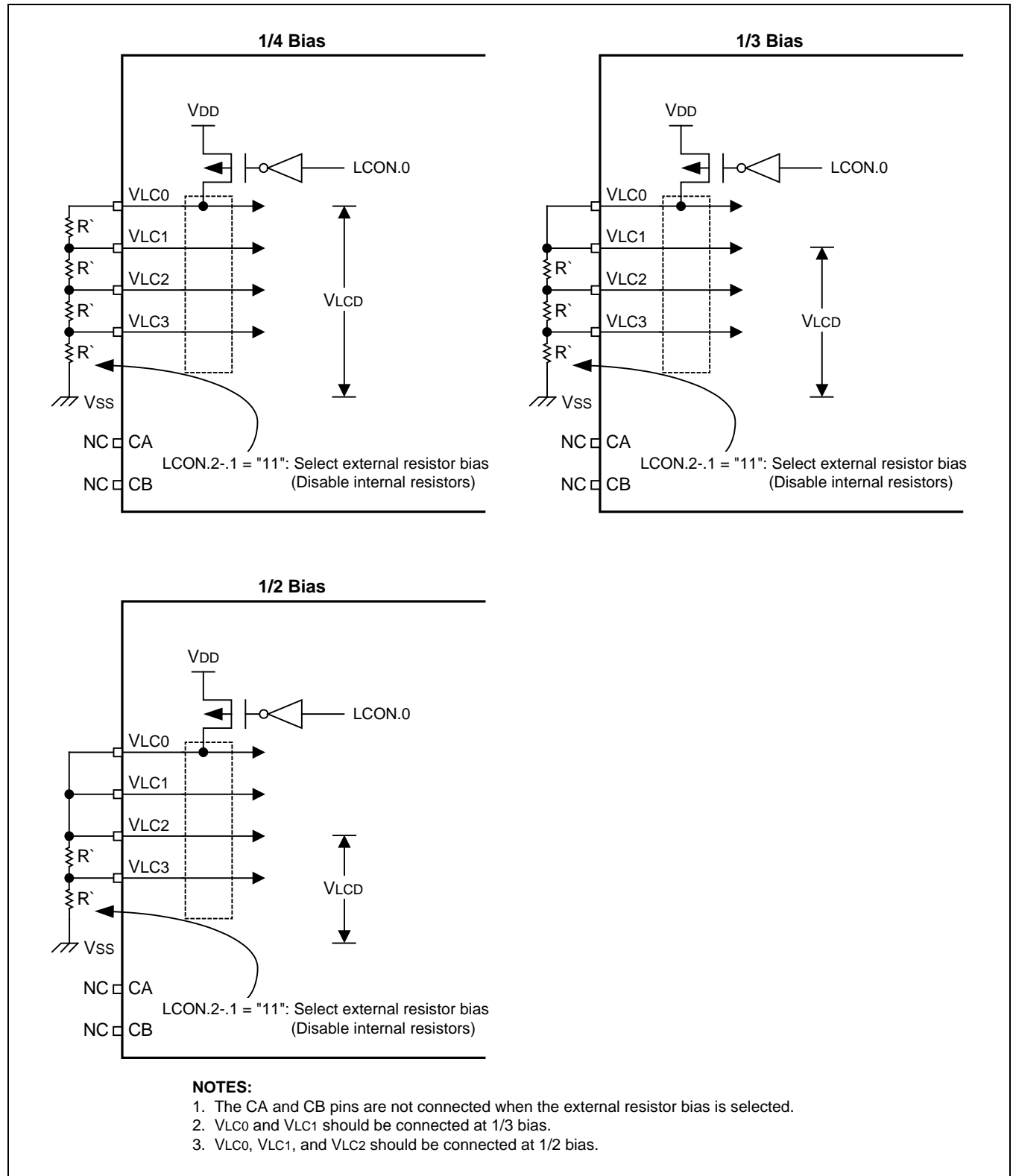
**Figure 15-5 LCD Mode Control Register (LMOD)**

## 15.6 Internal Resistor Bias Pin Connection



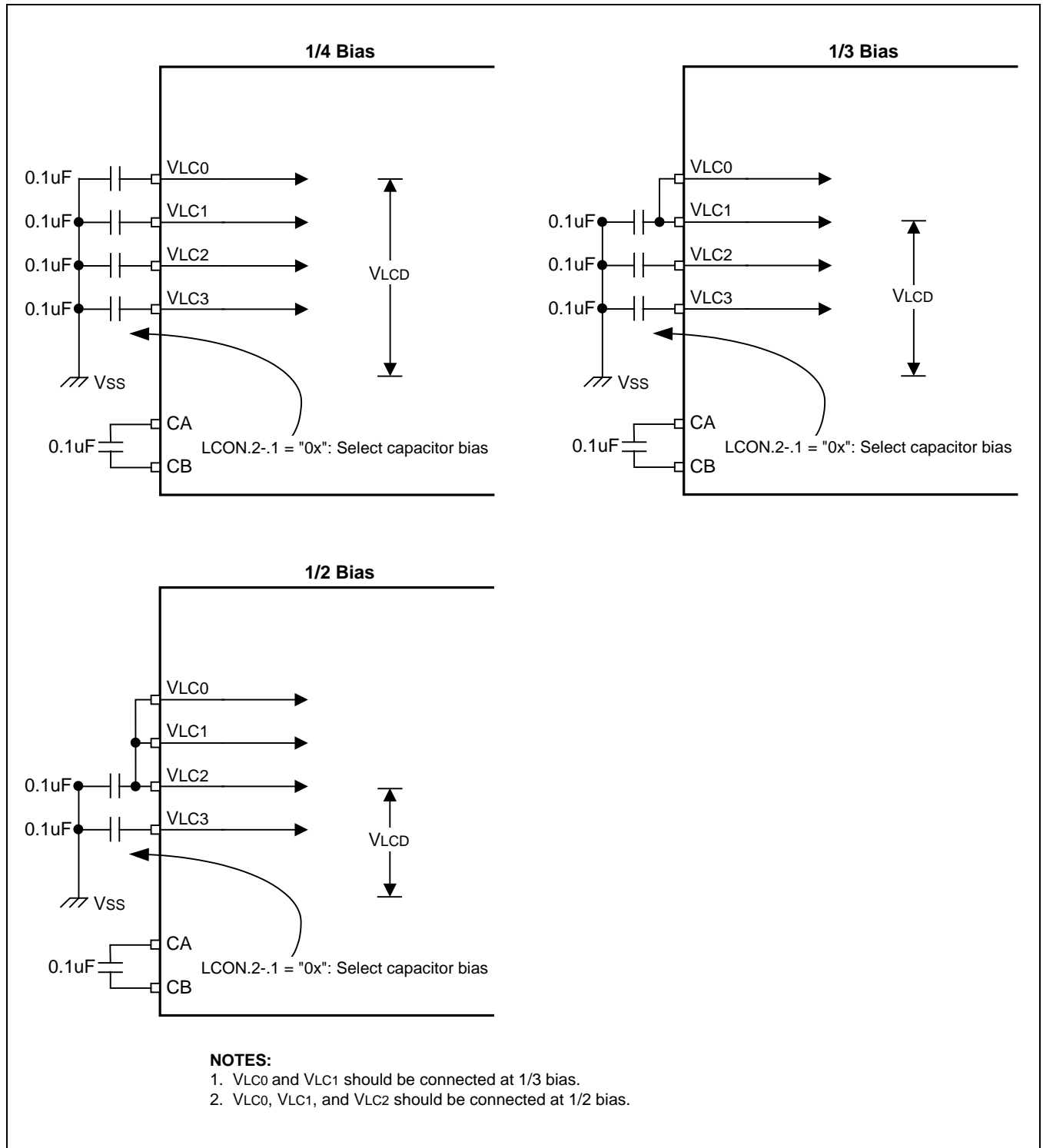
**Figure 15-6 Internal Resistor Bias Pin Connection**

## 15.7 External Resistor Bias Pin Connection



### Figure 15-7 External Resistor Bias Pin Connection

## 15.8 Capacitor Bias Pin Connection



**Figure 15-8 Capacitor Bias Pin Connection**

## 15.9 Common (COM) Signals

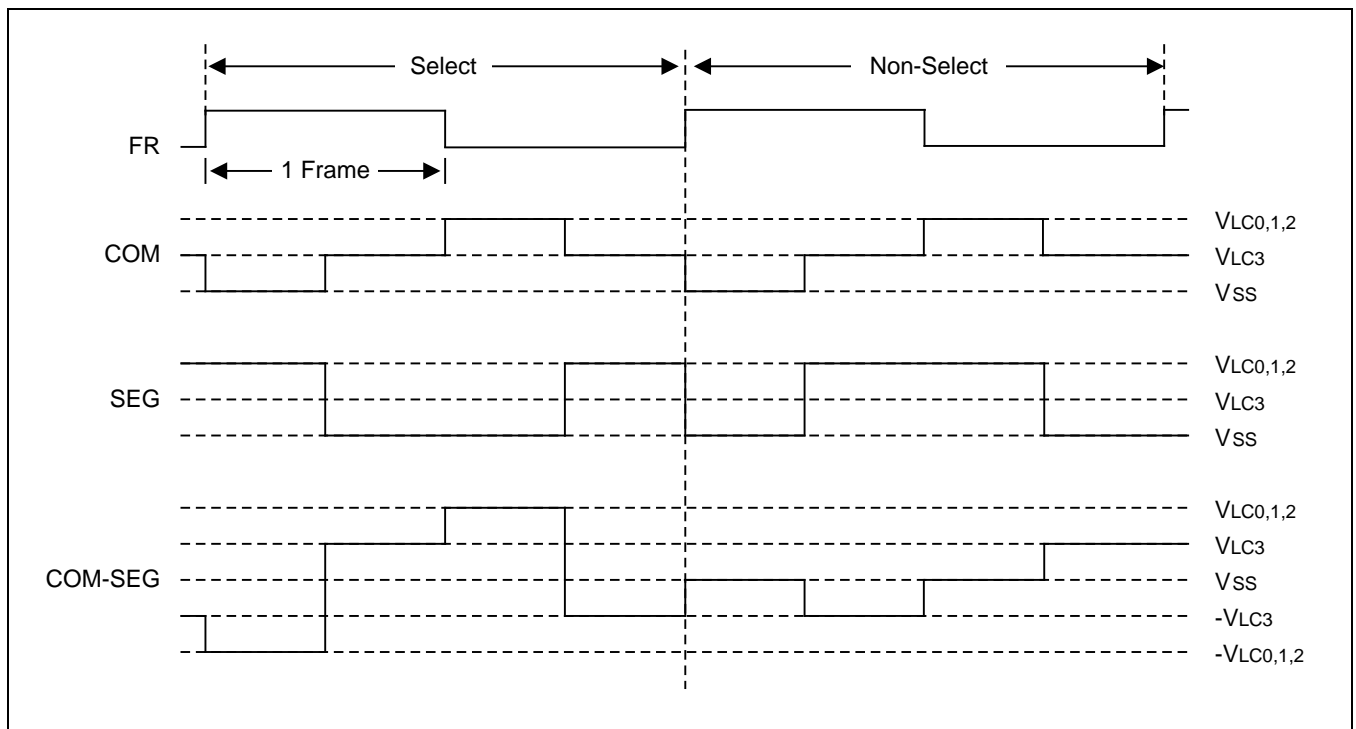
The common signal output pin selection (COM pin selection) varies according to the selected duty cycle.

- In 1/8 duty mode, COM0-COM7 (SEG6–SEG49) pins are selected.
- In 1/4 duty mode, COM0-COM3 (SEG2–SEG49) pins are selected.
- In 1/3 duty mode, COM0-COM2 (SEG1–SEG49) pins are selected.
- In 1/2 duty mode, COM0-COM1 (SEG0–SEG49) pins are selected.

## 15.10 Segment (SEG) Signals

The 50 LCD segment signal pins are connected to corresponding display RAM locations at page 8. Bits of the display RAM are synchronized with the common signal output pins.

When the bit value of a display RAM location is "1", a select signal is sent to the corresponding segment pin. When the display bit is "0", a 'no-select' signal to the corresponding segment pin.



**Figure 15-9 Select/No-Select Signal in 1/2 Duty, 1/2 Bias Display Mode**

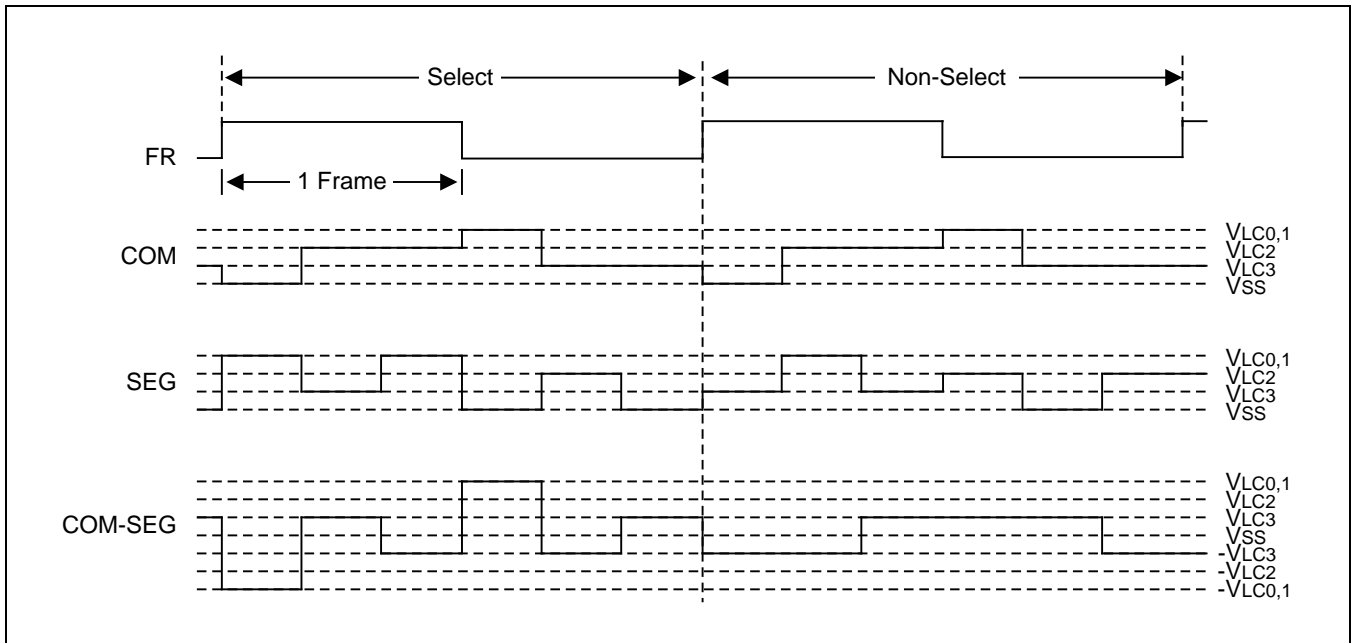


Figure 15-10 Select/No-Select Signal in 1/3 Duty, 1/3 Bias Display Mode



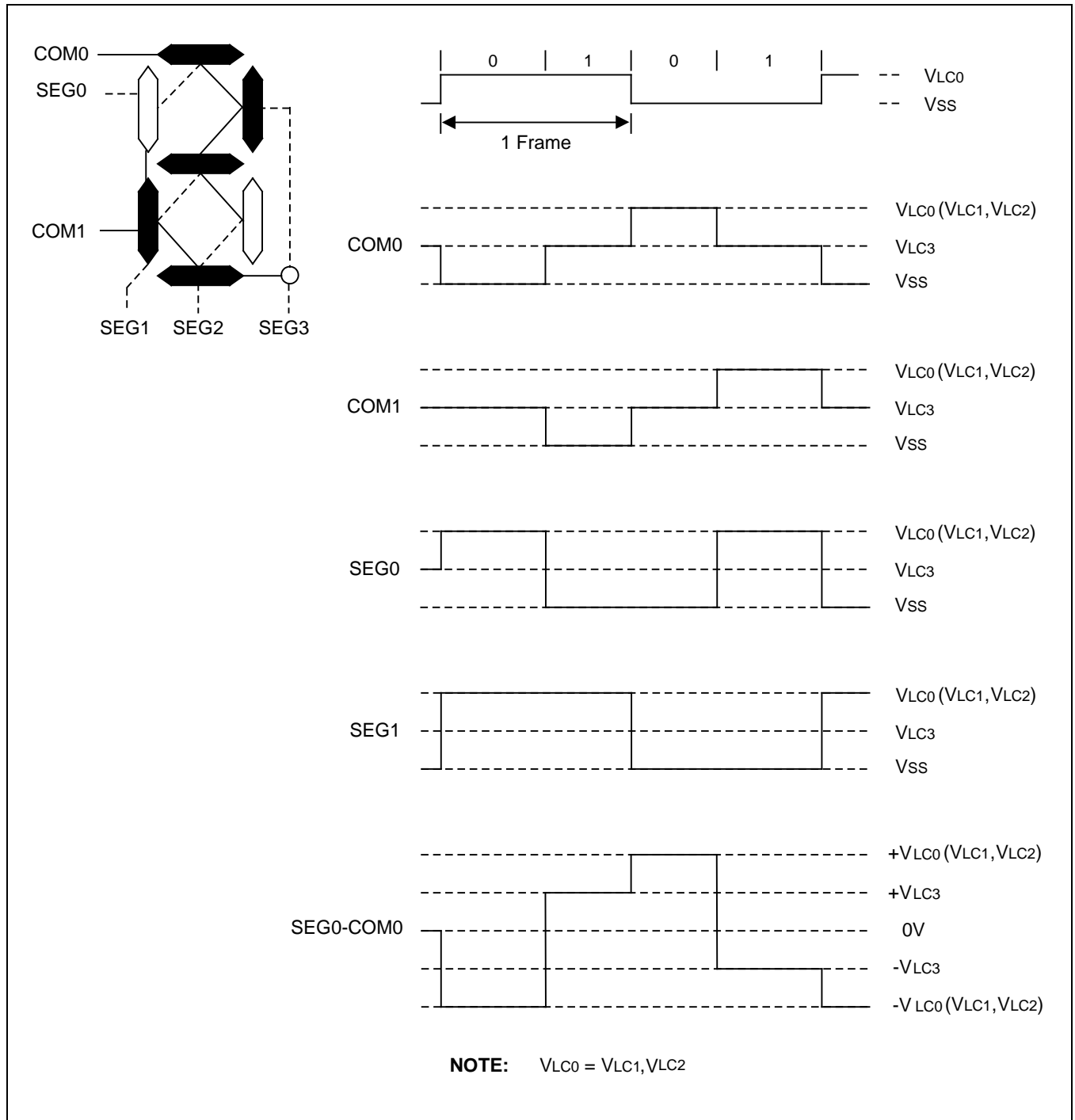


Figure 15-11 LCD Signal Waveforms (1/2 Duty, 1/2 Bias)

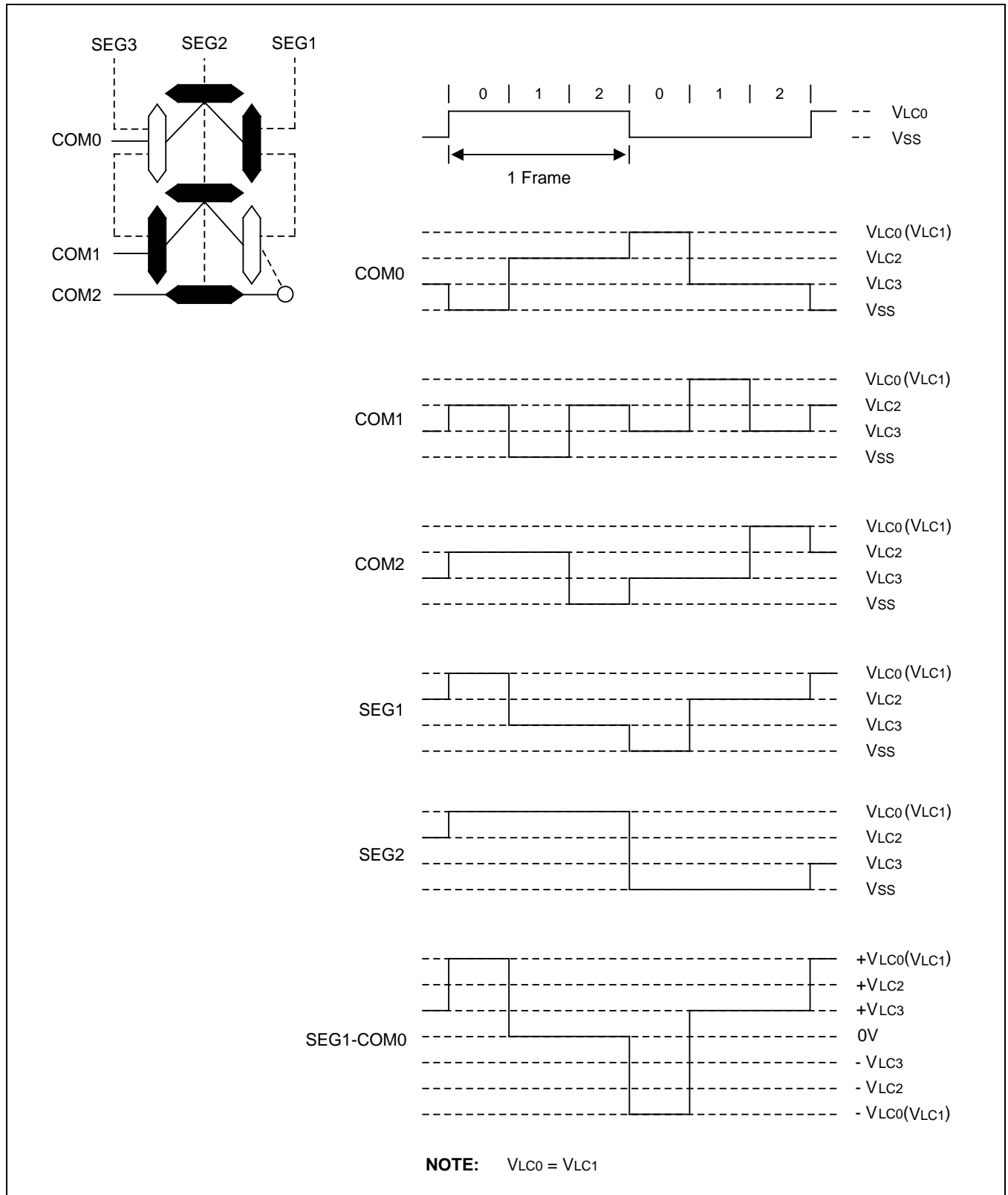


Figure 15-12 LCD Signal Waveforms (1/3 Duty, 1/3 Bias)

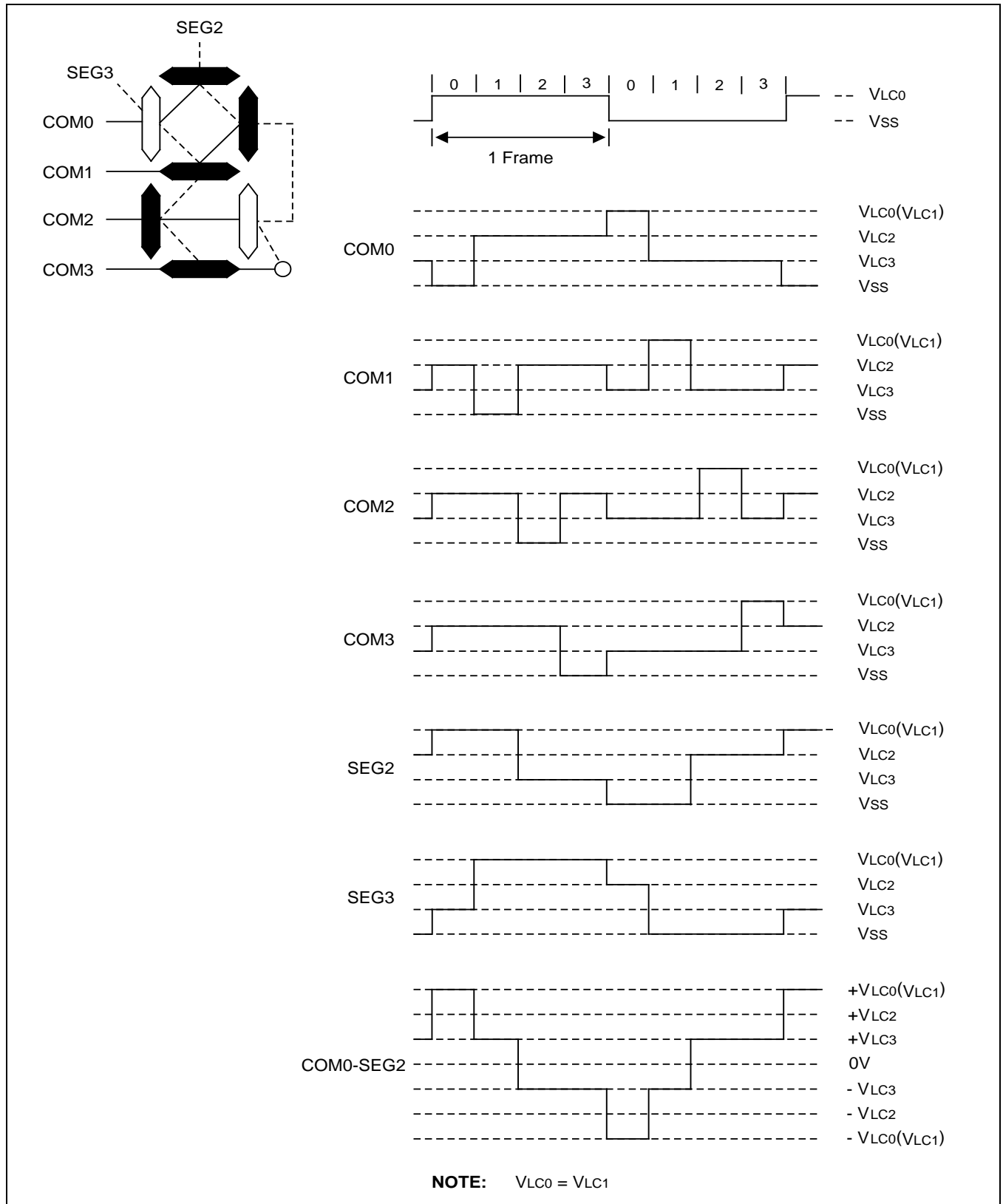
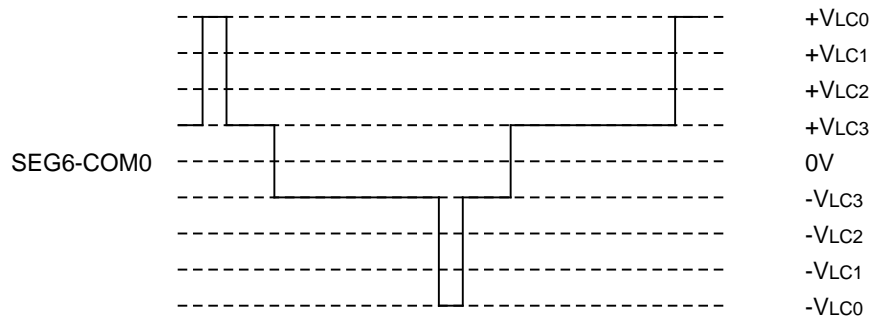
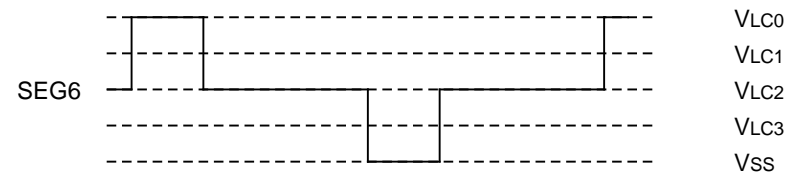
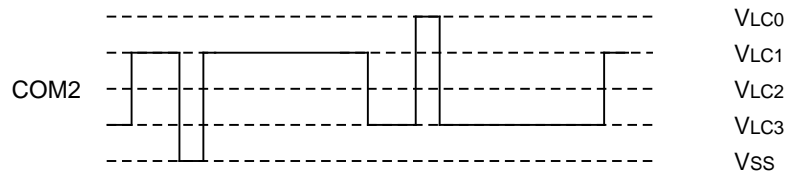
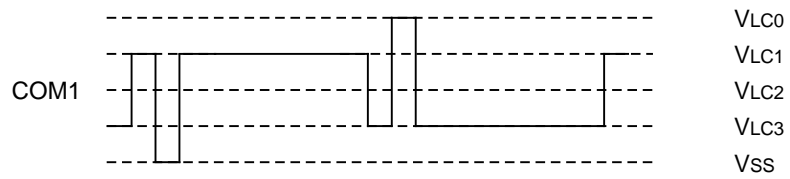
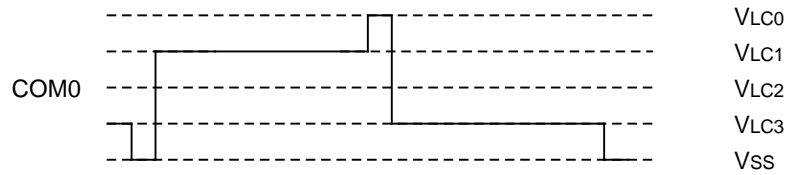
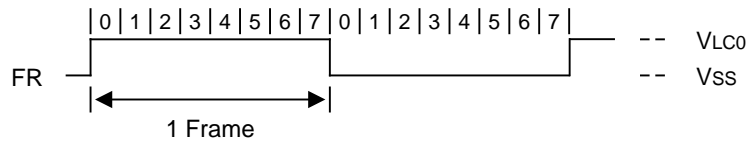
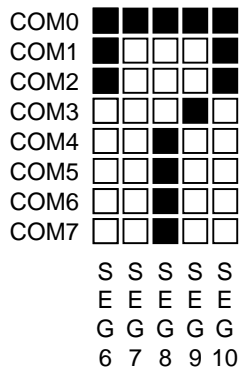


Figure 15-13 LCD Signal Waveforms (1/4 Duty, 1/3 Bias)



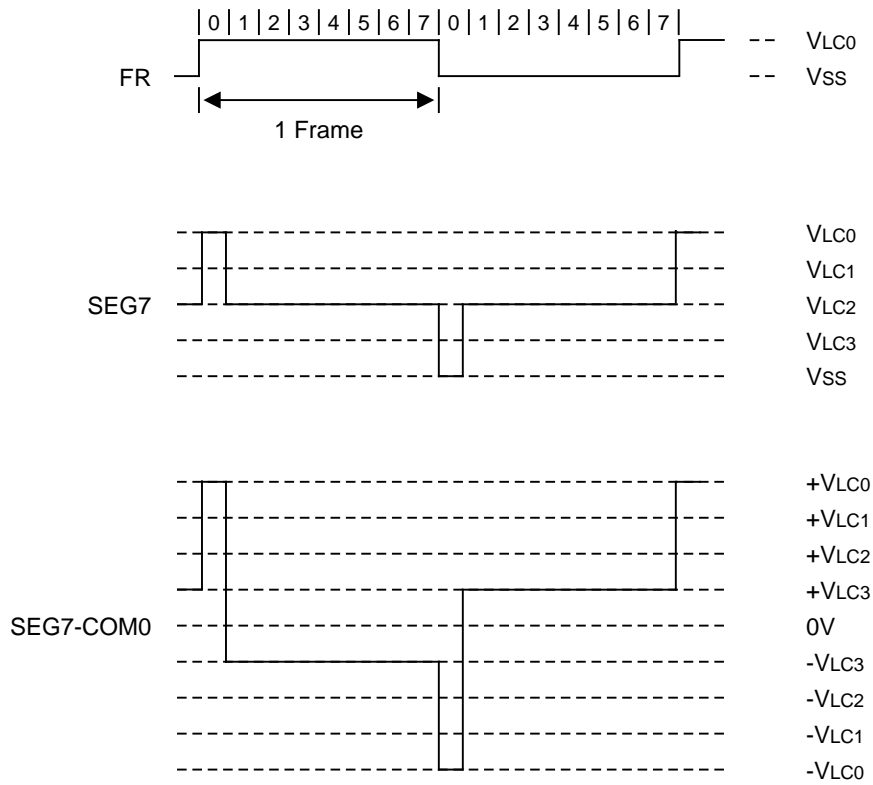


Figure 15-14 LCD Signal Waveforms (1/8 Duty, 1/4 Bias)

# 16

## 10-Bit Analog-to-Digital Converter

### 16.1 Overview

The 10-bit A/D converter (ADC) module uses successive approximation logic to convert analog levels entering at one of the eight input channels to equivalent 10-bit digital values. The analog input level must lie between the  $AV_{REF}$  and  $AV_{SS}$  values.

The A/D converter has the following components:

- Analog comparator with successive approximation logic
- D/A converter logic (resistor string type)
- ADC control register (ADCON)
- Eight multiplexed analog data input pins (AD0–AD7)
- 10-bit A/D conversion data output register (ADDATAH/L)
- 8-bit digital input port (Alternately, I/O port.)
- $AV_{REF}$  and  $AV_{SS}$  pins,  $AV_{SS}$  is internally connected to  $V_{SS}$

## 16.2 Function Description

To initiate an analog-to-digital conversion procedure, at the first you must set ADCEN signal for ADC input enable at port 4, the pin set with alternative function can be used for ADC analog input. And you write the channel selection data in the A/D converter control register ADCON.4–.6 to select one of the eight analog input pins (AD0–7) and set the conversion start or disable bit, ADCON.0. The read-write ADCON register is located in set 1, bank 0 at address D2H. The pins which are not used for ADC can be used for normal I/O.

During a normal conversion, ADC logic initially sets the successive approximation register to 200H (the approximate half-way point of an 10-bit register). This register is then updated automatically during each conversion step. The successive approximation block performs 10-bit conversions for one input channel at a time. You can dynamically select different channels by manipulating the channel selection bit value (ADCON.6–.4) in the ADCON register. To start the A/D conversion, you should set the start bit, ADCON.0. When a conversion is completed, ADCON.3, the end-of-conversion (EOC) bit is automatically set to 1 and the result is dumped into the ADDATAH/L register where it can be read. The A/D converter then enters an idle state. Remember to read the contents of ADDATAH/L before another conversion starts. Otherwise, the previous result will be overwritten by the next conversion result.

**NOTE:** Because the A/D converter has no sample-and-hold circuitry, it is very important that fluctuation in the analog level at the AD0–AD7 input pins during a conversion procedure be kept to an absolute minimum. Any change in the input level, perhaps due to noise, will invalidate the result. If the chip enters to STOP or IDLE mode in conversion process, there will be a leakage current path in A/D block. You must use STOP or IDLE mode after ADC operation is finished.

### 16.3 Conversion Timing

The A/D conversion process requires 4 steps (4 clock edges) to convert each bit and 10 clocks to set-up A/D conversion. Therefore, total of 50 clocks are required to complete an 10-bit conversion: When fxx/8 is selected for conversion clock with an 8 MHz fxx clock frequency, one clock cycle is 1  $\mu$ s. Each bit conversion requires 4 clocks, the conversion rate is calculated as follows:

$$4 \text{ clocks/bit} \times 10 \text{ bits} + \text{set-up time} = 50 \text{ clocks}, 50 \text{ clock} \times 1\mu\text{s} = 50 \mu\text{s at } 1 \text{ MHz}$$

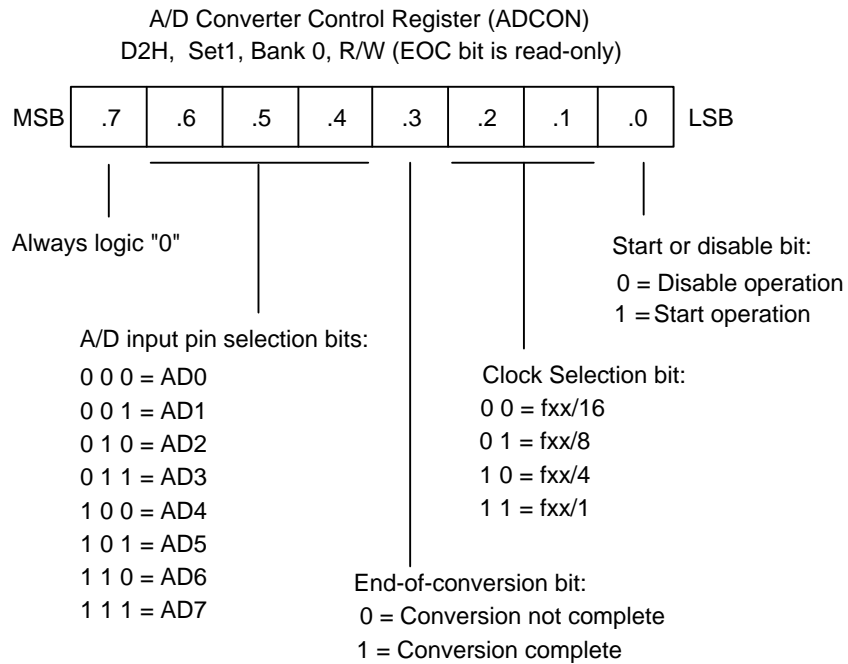
### 16.4 A/D Converter Control Register (ADCON)

The A/D converter control register, ADCON, is located at address D2H in set 1, bank 0. It has three functions:

- Analog input pin selection (ADCON.6–.4)
- End-of-conversion status detection (ADCON.3)
- ADC clock selection (ADCON.2–.1)
- A/D operation start or disable (ADCON.0)

After a reset, the start bit is turned off. You can select only one analog input channel at a time. Other analog input pins (AD0–AD7) can be selected dynamically by manipulating the ADCON.4–6 bits. And the pins not used for analog input can be used for normal I/O function.

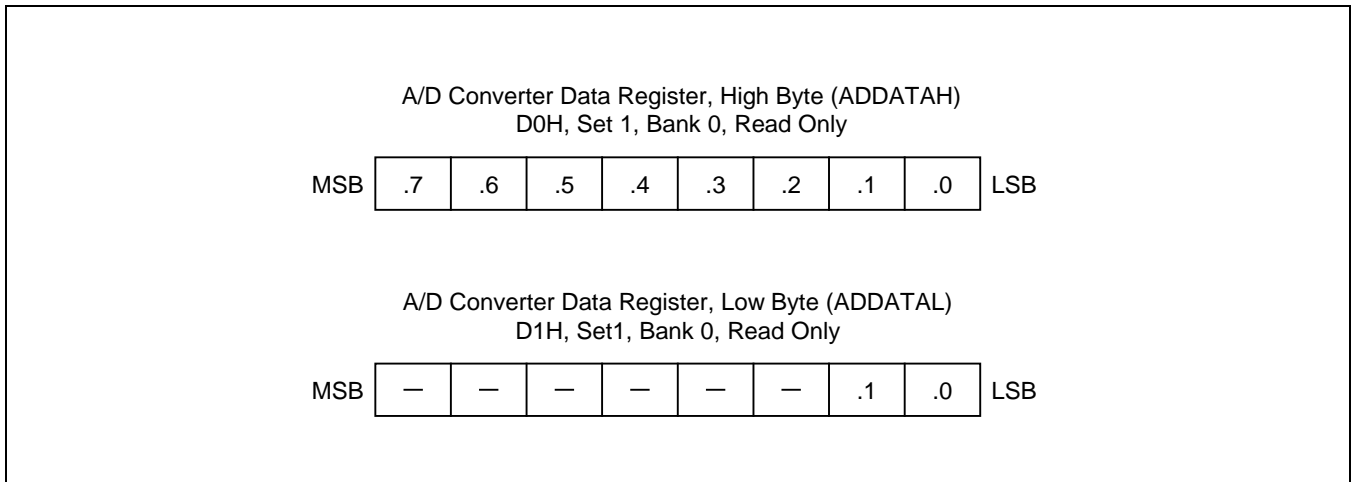




**NOTES:**

After ADC is started, at least 4-NOP instructions should come before checking EOC bit

**Figure 16-1 A/D Converter Control Register (ADCON)**



**Figure 16-2 A/D Converter Data Register (ADDATAH/L)**

## 16.5 Internal Reference Voltage Levels

In the ADC function block, the analog input voltage level is compared to the reference voltage. The analog input level must remain within the range  $AV_{SS}$  to  $AV_{REF}$  (usually,  $AV_{REF} \leq V_{DD}$ ).

Different reference voltage levels are generated internally along the resistor tree during the analog conversion process for each conversion step. The reference voltage level for the first conversion bit is always  $1/2 AV_{REF}$ .

## 16.6 Block Diagram

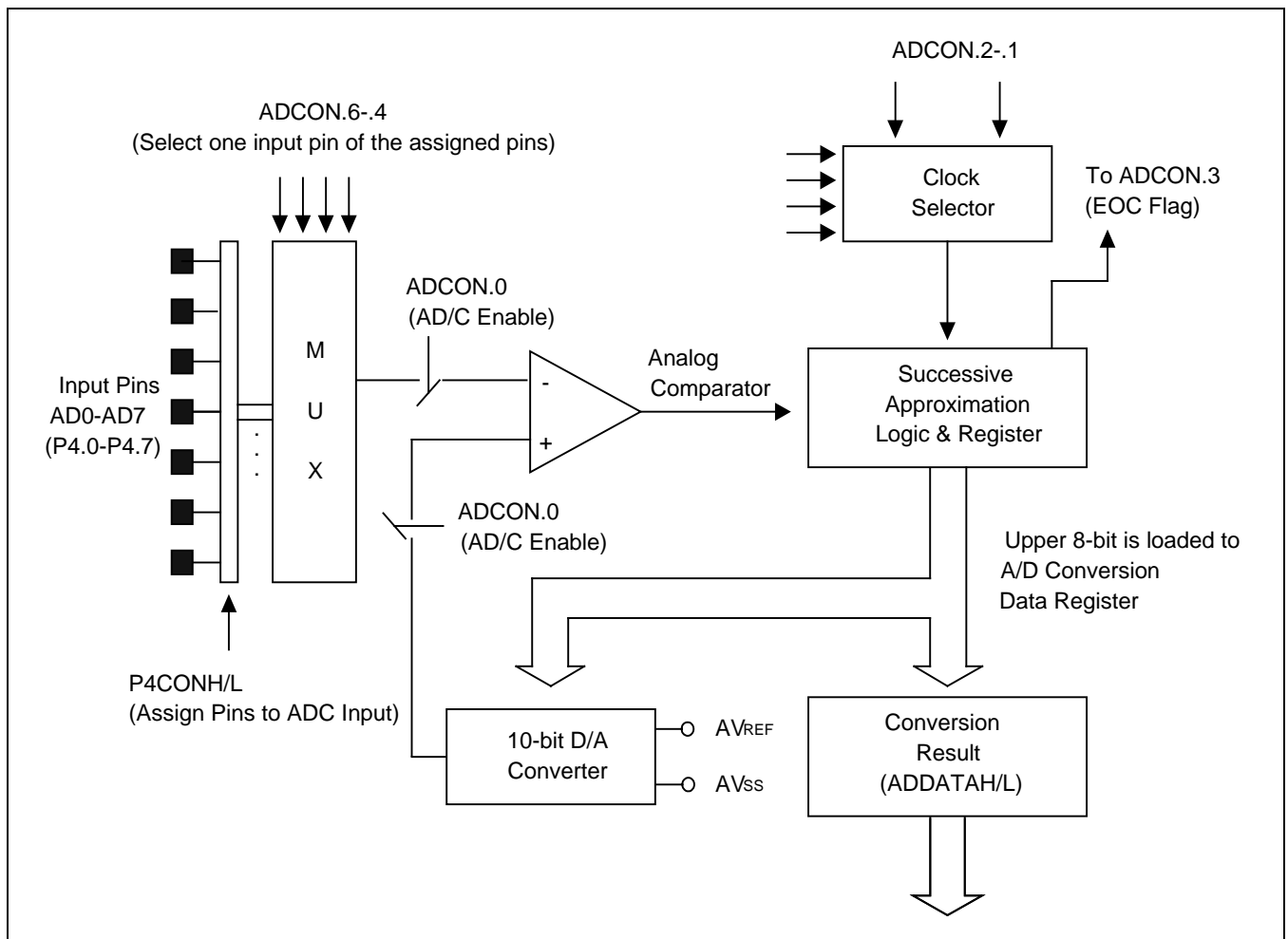


Figure 16-3 A/D Converter Functional Block Diagram

# 17

## Digital to Analog Converter

### 17.1 Overview

The 8-bit D/A Converter (DAC) module uses successive approximation logic to convert 8-bit digital values to equivalent analog levels between  $V_{DD} (1 - \frac{1}{256})$  and  $V_{SS}$ .

This D/A Converter consist of R–2R array structure. The D/A Converter has the following components:

- R–2R array structure
- Digital-to-analog converter control register (DACON)
- Digital-to-analog converter data register (DADATA)
- Digital-to-analog converter output pin (DAO)

## 17.2 Function Description

To initiate a digital-to-analog conversion procedure, at first you must set with alternative function (P1CONL.1–.0) and set the digital-to-analog converter enable bit (DACON.0).

The DACON register is located in page 8 at the address 2CH. You should write the digital value calculated to digital-to-analog converter data register (DADATA).

**NOTE:** If the chip enters to power-down mode, STOP or IDLE, in conversion process, there will be current path in D/A Converter block. So, it is necessary to cut off the current path before the instruction execution enters power-down mode.

## 17.3 DAC Circuit Diagram

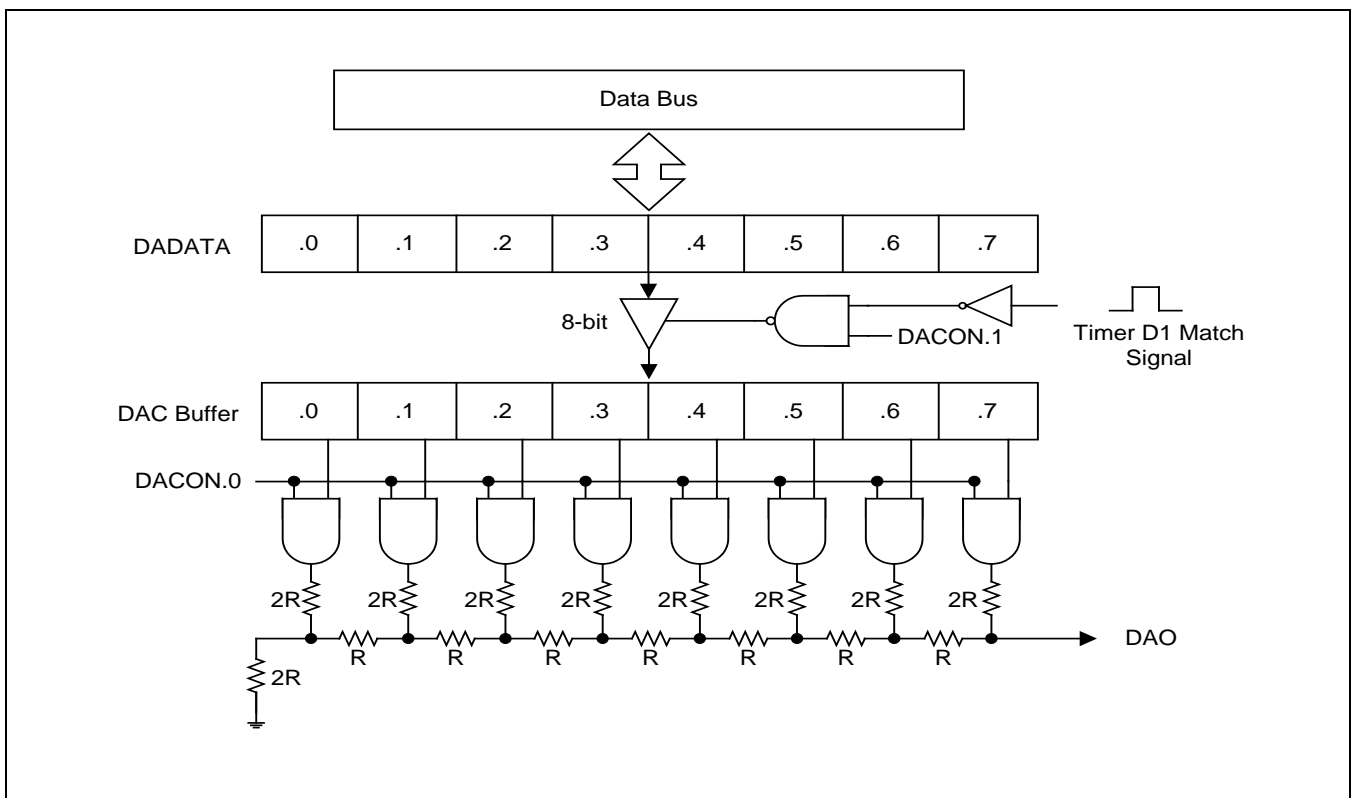
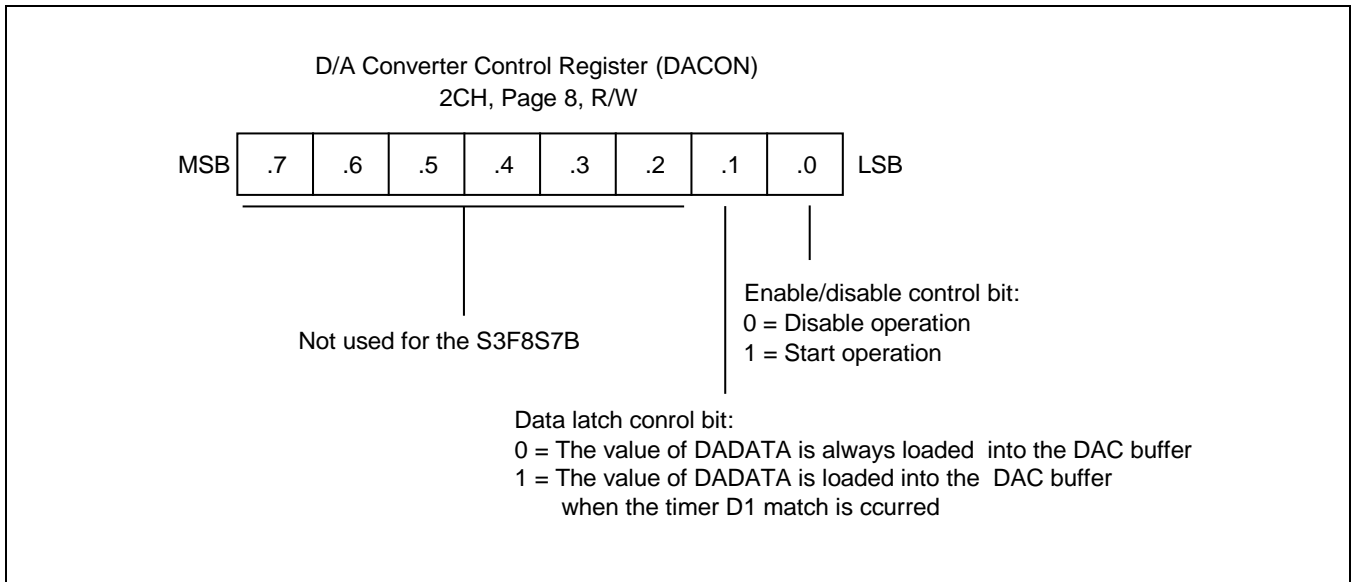


Figure 17-1 DAC Circuit Diagram



**Figure 17-2 Digital to Analog Converter Control Register (DACon)**

# 18

## Serial I/O Interface

### 18.1 Overview

Serial I/O module, SIO can interface with various types of external device that require serial data transfer.

The components of each SIO function block are:

- 8-bit control register (SIOCON)
- Clock selector logic
- 8-bit data buffer (SIODATA)
- 8-bit pre-scaler (SIOPS)
- 3-bit serial clock counter
- Serial data I/O pins (SI, SO)
- Serial clock input/output pins (SCK)

The SIO module can transmit or receive 8-bit serial data at a frequency determined by its corresponding control register settings. To ensure flexible data transmission rates, you can select an internal or external clock source.

### 18.2 Programming Procedure

To program the SIO modules, follow these basic steps:

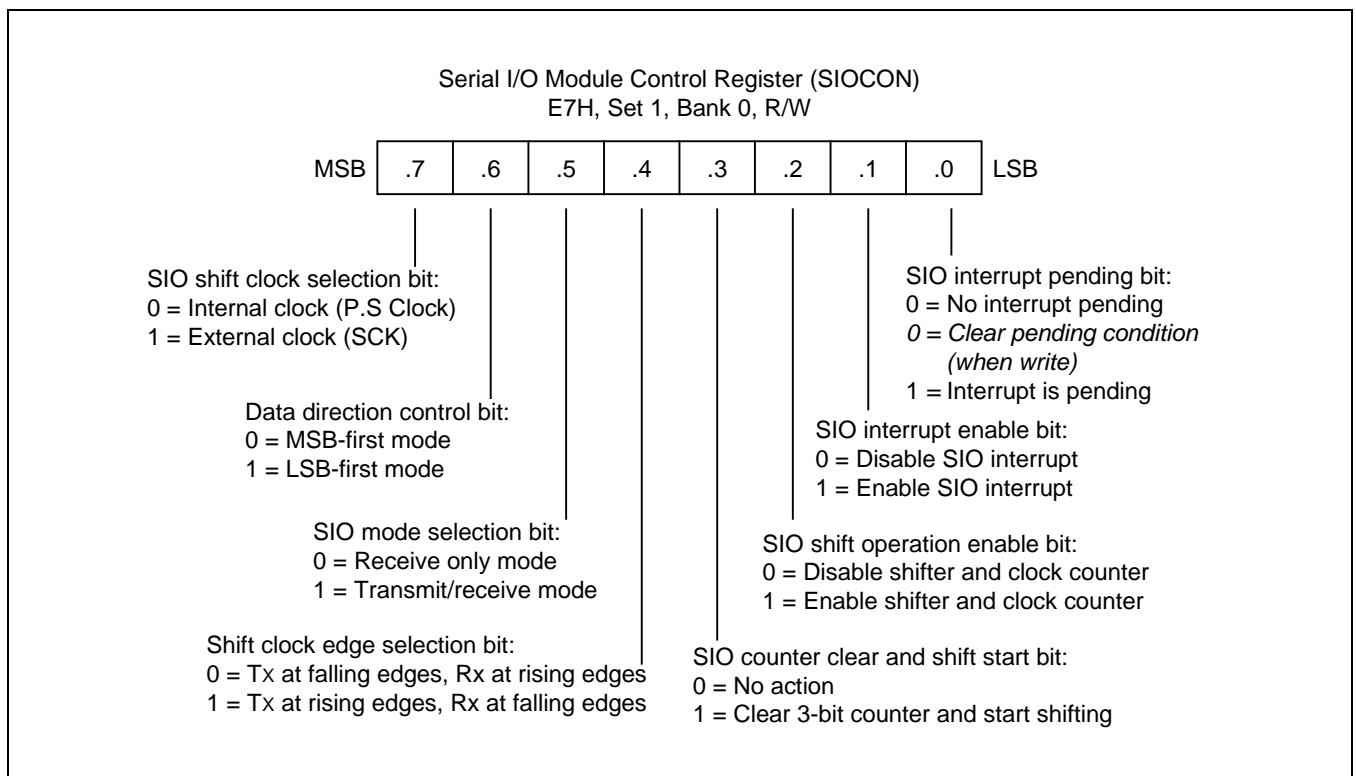
1. Configure the I/O pins at port (SO, SCK, SI) by loading the appropriate value to the P6CONL register if necessary.
2. Load an 8-bit value to the SIOCON control register to properly configure the serial I/O module. In this operation, SIOCON.2 must be set to "1" to enable the data shifter.
3. For interrupt generation, set the serial I/O interrupt enable bit (SIOCON.1) to "1".
4. When you transmit data to the serial buffer, write data to SIODATA and set SIOCON.3 to 1, the shift operation starts.
5. When the shift operation (transmit/receive) is completed, the SIO pending bit (SIOCON.0) is set to "1" and an SIO interrupt request is generated.

### 18.3 SIO Control Register (SIOCON)

The control register for serial I/O interface module, SIOCON, is located at E7H in set 1, bank 0. It has the control settings for SIO module.

- Clock source selection (internal or external) for shift clock
- Interrupt enable
- Edge selection for shift operation
- Clear 3-bit counter and start shift operation
- Shift operation (transmit) enable
- Mode selection (transmit/receive or receive-only)
- Data direction selection (MSB first or LSB first)

A reset clears the SIOCON value to "00H". This configures the corresponding module with an internal clock source at the SCK, selects receive-only operating mode, and clears the 3-bit counter. The data shift operation and the interrupt are disabled. The selected data direction is MSB-first.



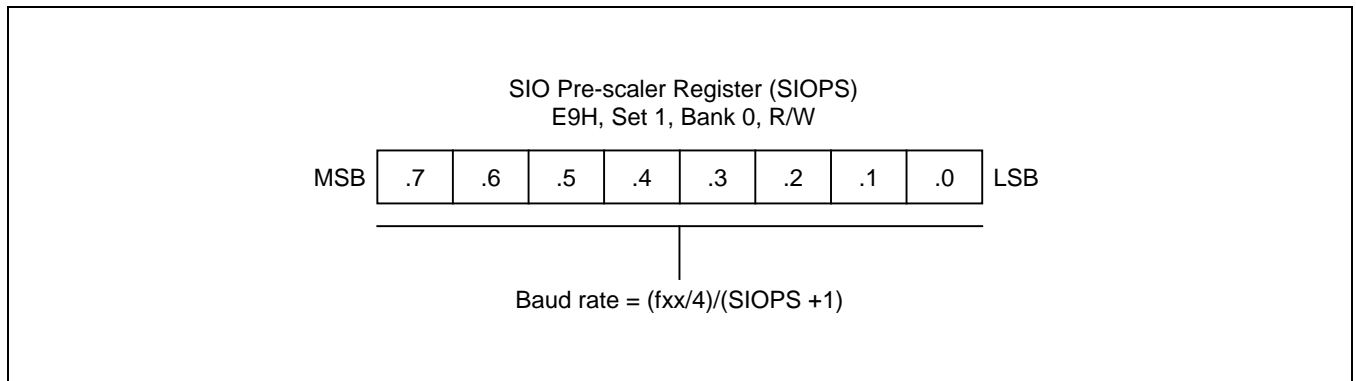
**Figure 18-1 Serial I/O Module Control Registers (SIOCON)**



## 18.4 SIO Pre-Scaler Register (SIOPS)

The control register for serial I/O interface module, SIOPS, is located at E9H in set 1, bank 0. The value stored in the SIO pre-scaler register, SIOPS, lets you determine the SIO clock rate (baud rate) as follows:

Baud rate = Input clock (fxx/4)/(Pre-scaler value + 1), or SCK input clock, where the input clock is fxx/4



**Figure 18-2 SIO Pre-Scaler Register (SIOPS)**

## 18.5 Block Diagram

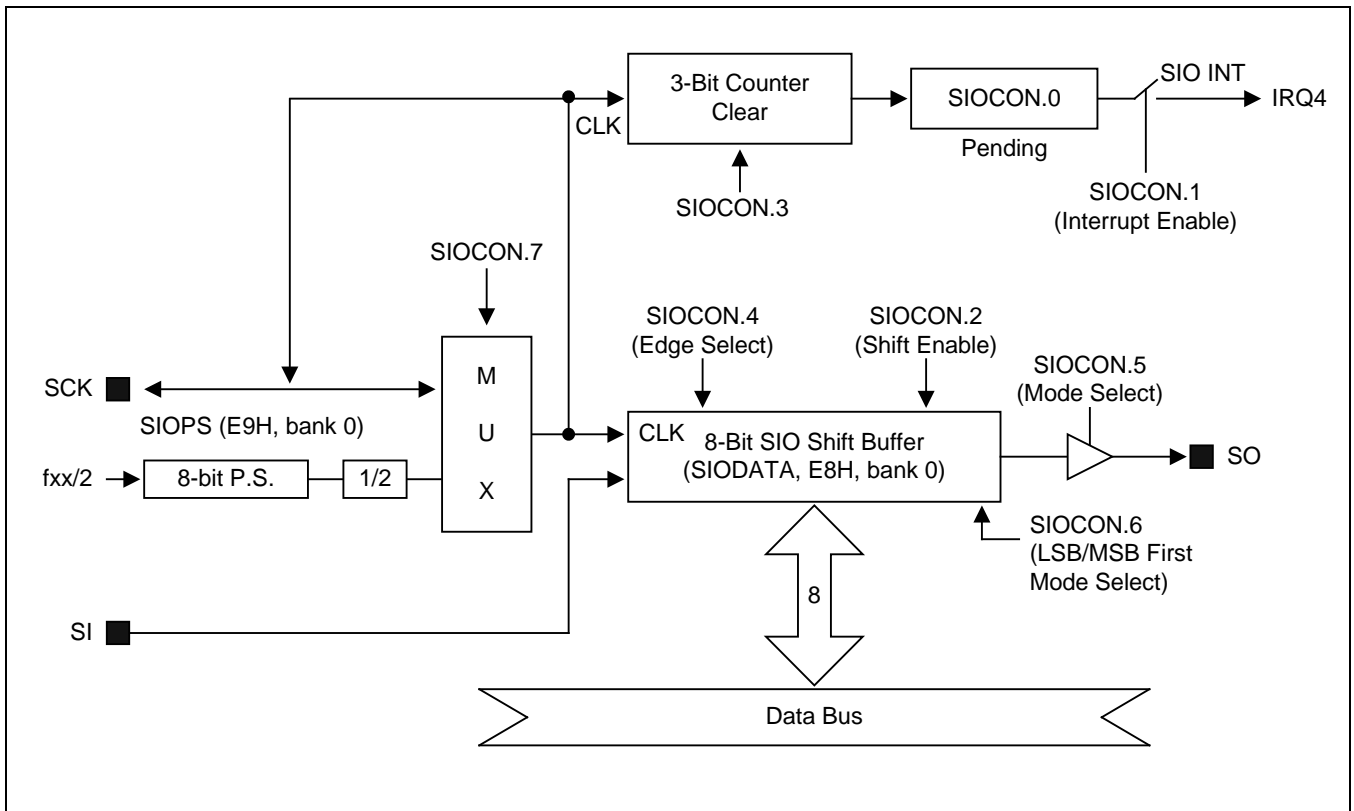


Figure 18-3 SIO Functional Block Diagram

# 19

## UART 0

### 19.1 Overview

The UART 0 block has a full-duplex serial port with programmable operating modes: There is one synchronous mode and three UART (Universal Asynchronous Receiver/Transmitter) modes:

- Serial I/O with baud rate of  $f_U/(16 \times (\text{BRDATA0}+1))$
- 8-bit UART Mode; variable baud rate
- 9-bit UART Mode;  $f_U/16$
- 9-bit UART Mode, variable baud rate

UART 0 receive and transmit buffers are both accessed via the data register, UDATA0, is page 8 at address 16H. Writing to the UART data register loads the transmit buffer; reading the UART data register accesses a physically separate receive buffer.

When accessing a receive data buffer (shift register), reception of the next byte can begin before the previously received byte has been read from the receive register. However, if the first byte has not been read by the time the next byte has been completely received, one of the bytes will be lost.

In all operating modes, transmission is started when any instruction (usually a write operation) uses the UDATA0 register as its destination address. In mode 0, serial data reception starts when the receive interrupt pending bit (UART0CONH.0) is "0" and the receive enable bit (UART0CONH.4) is "1". In mode 1, 2, and 3, reception starts whenever an incoming start bit ("0") is received and the receive enable bit (UART0CONH.4) is set to "1".

### 19.2 Programming Procedure

To program the UART 0 modules, follow these basic steps:

1. Configure P1.2 and P1.3 to alternative function (RxD0 (P1.2), TxD0 (P1.3)) for UART module by setting the P1CONL register to appropriately value.
2. Load an 8-bit value to the UART0CONH/L control register to properly configure the UART I/O module.
3. For interrupt generation, set the UART 0 I/O interrupt enable bit (UART0CONH.1 or UART0CONL.1) to "1".
4. When you transmit data to the UART 0 buffer, write data to UDATA0, the shift operation starts.
5. When the shift operation (receive/transmit) is completed, UART 0 pending bit (UART0CONH.0 or UART0CONL.0) is set to "1" and an UART 0 interrupt request is generated.

### **19.3 UART 0 High-byte Control Register (UART0CONH)**

The control register for the UART 0 is called UART0CONH in page 8 at address 14H. It has the following control functions:

- Operating mode and baud rate selection
- Multiprocessor communication and interrupt control
- Serial receive enable/disable control
- 9<sup>th</sup> data bit location for transmit and receive operations (modes 2 and 3 only)
- UART 0 receive interrupt control

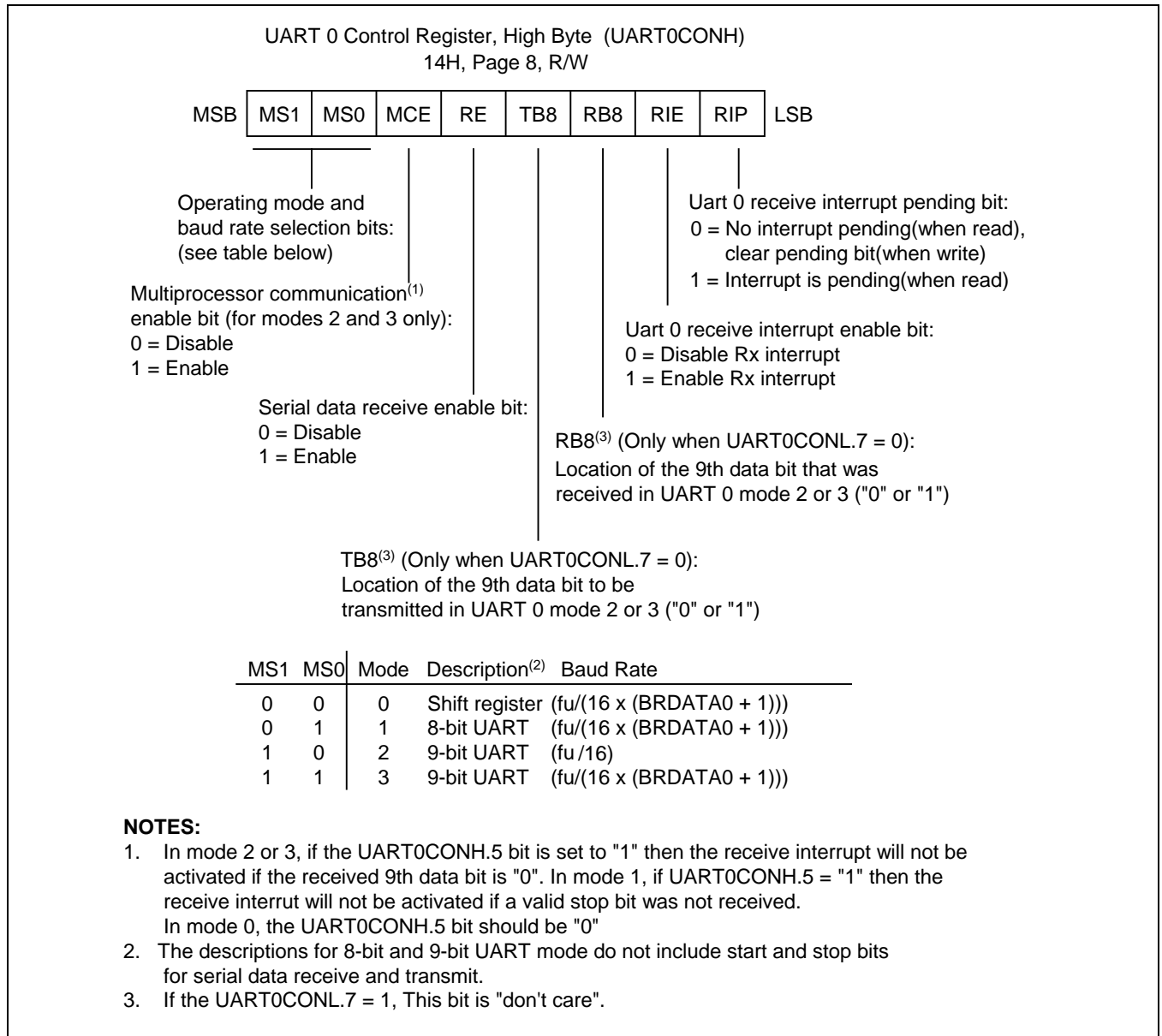
A reset clears the UART0CONH value to "00H". So, if you want to use UART 0 module, you must write appropriate value to UART0CONH.

### **19.4 UART 0 Low-byte Control Register (UART0CONL)**

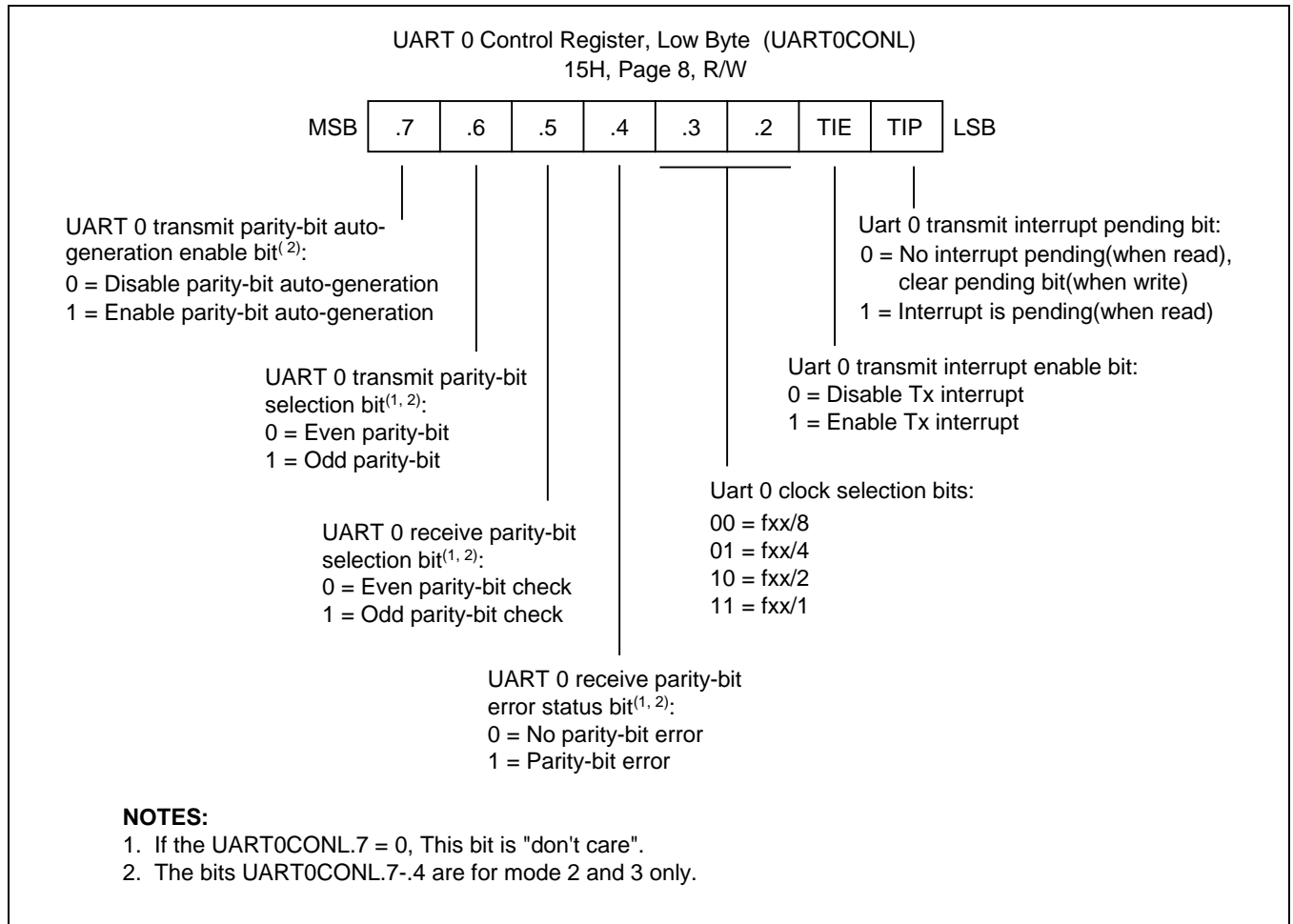
The control register for the UART 0 is called UART0CONL in page 8 at address 15H. It has the following control functions:

- UART 0 transmit and receive parity-bit selection
- UART 0 clock selection
- UART 0 transmit interrupt control

A reset clears the UART0CONL value to "00H". So, if you want to use UART 0 module, you must write appropriate value to UART0CONL.



**Figure 19-1 UART 0 High Byte Control Register (UART0CONH)**



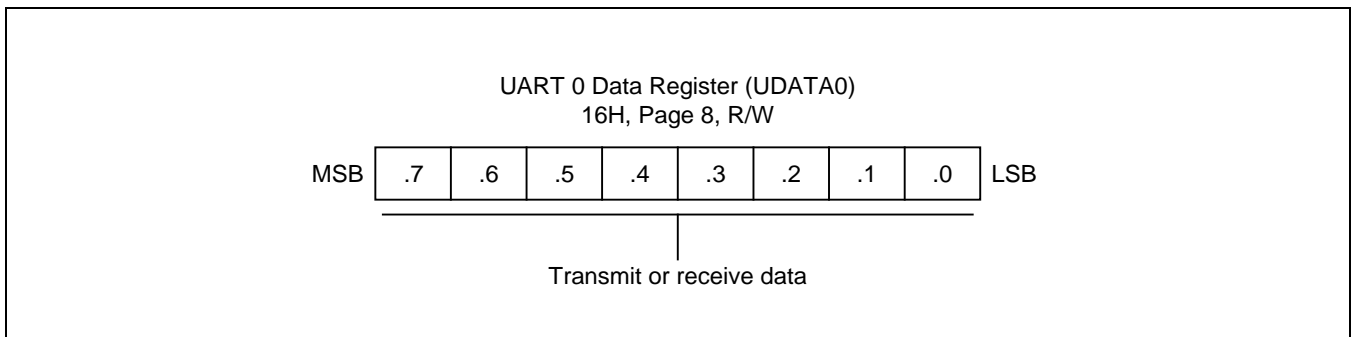
**Figure 19-2    UART 0 Low Byte Control Register (UART0CONL)**

## 19.5 UART 0 Interrupt Pending bits

In mode 0, the receive interrupt pending bit UART0CONH.0 is set to "1" when the 8th receive data bit has been shifted. In mode 1, the UART0CONH.0 bit is set to "1" at the halfway point of the stop bit's shift time. In mode 2, or 3, the UART0CONH.0 bit is set to "1" at the halfway point of the RB8 bit's shift time. When the CPU has acknowledged the receive interrupt pending condition, the UART0CONH.0 bit must then be cleared by software in the interrupt service routine.

In mode 0, the transmit interrupt pending bit UART0CONL.0 is set to "1" when the 8th transmit data bit has been shifted. In mode 1, 2, or 3, the UART0CONL.0 bit is set at the start of the stop bit. When the CPU has acknowledged the transmit interrupt pending condition, the UART0CONL.0 bit must then be cleared by software in the interrupt service routine.

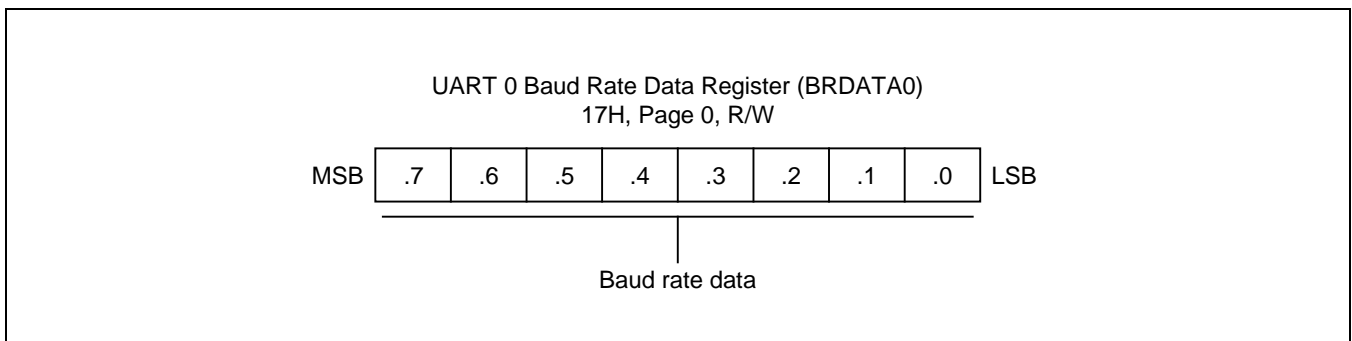
## 19.6 UART 0 Data Register (UDATA0)



**Figure 19-3    UART 0 Data Register (UDATA0)**

## 19.7 UART 0 Baud Rate Data Register (BRDATA0)

The value stored in the UART 0 baud rate register, BRDATA0, lets you determine the UART clock rate (baud rate).



**Figure 19-4    UART 0 Baud Rate Data Register (BRDATA0)**

## 19.8 Baud Rate Calculations

### 19.8.1 Mode 0 Baud Rate Calculation

In mode 0, the baud rate is determined by the UART baud rate data register, BRDATA0 in page 8 at address 17H: Mode 0 baud rate =  $f_U / (16 \times (BRDATA0 + 1))$ .

### 19.8.2 Mode 2 Baud Rate Calculation

The baud rate in mode 2 is fixed at the  $f_U$  clock frequency divided by 16: Mode 2 baud rate =  $f_U / 16$

### 19.8.3 Modes 1 and 3 Baud Rate Calculation

In modes 1 and 3, the baud rate is determined by the UART baud rate data register, BRDATA0 in page 8 at address 17H: Mode 1 and 3 baud rate =  $f_U / (16 \times (BRDATA0 + 1))$

**Table 19-1 Commonly Used Baud Rates Generated by BRDATA0**

| Mode                       | Baud Rate  | UART Clock ( $f_U$ ) | BRDATA0 |             |
|----------------------------|------------|----------------------|---------|-------------|
|                            |            |                      | Decimal | Hexadecimal |
| Mode 2                     | 0.5 MHz    | 8 MHz                | x       | x           |
| Mode 0<br>Mode 1<br>Mode 3 | 230,400 Hz | 11.0592 MHz          | 02      | 02H         |
|                            | 115,200 Hz | 11.0592 MHz          | 05      | 05H         |
|                            | 57,600 Hz  | 11.0592 MHz          | 11      | 0BH         |
|                            | 38,400 Hz  | 11.0592 MHz          | 17      | 11H         |
|                            | 19,200 Hz  | 11.0592 MHz          | 35      | 23H         |
|                            | 9,600 Hz   | 11.0592 MHz          | 71      | 47H         |
|                            | 4,800 Hz   | 11.0592 MHz          | 143     | 8FH         |
|                            | 62,500 Hz  | 10 MHz               | 09      | 09H         |
|                            | 9,615 Hz   | 10 MHz               | 64      | 40H         |
|                            | 38,461 Hz  | 8 MHz                | 12      | 0CH         |
|                            | 12,500 Hz  | 8 MHz                | 39      | 27H         |
|                            | 19,230 Hz  | 4 MHz                | 12      | 0CH         |
|                            | 9,615 Hz   | 4 MHz                | 25      | 19H         |



## 19.9 Block Diagram

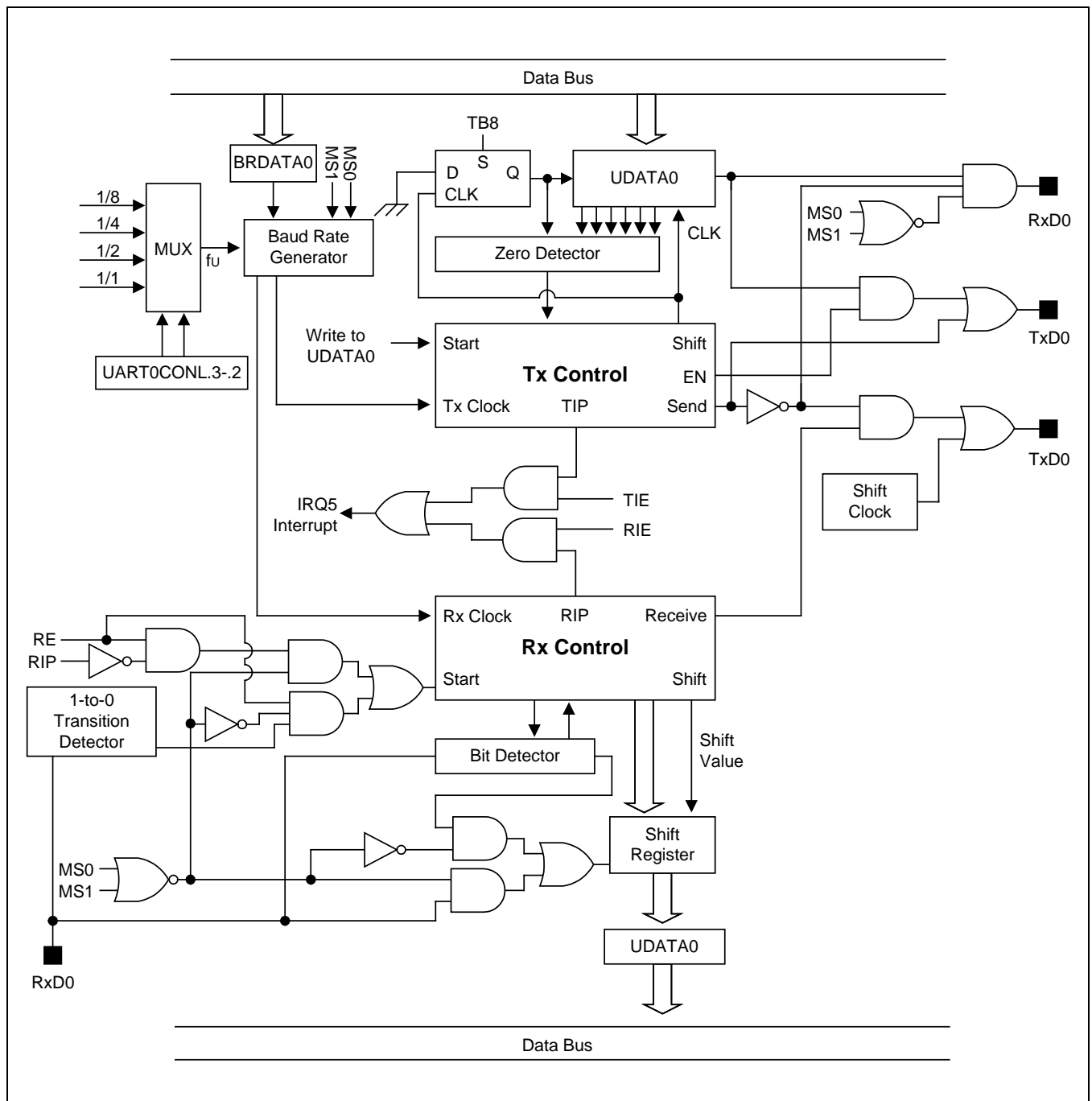


Figure 19-5 UART 0 Functional Block Diagram

## 19.10 UART 0 Mode 0 Function Description

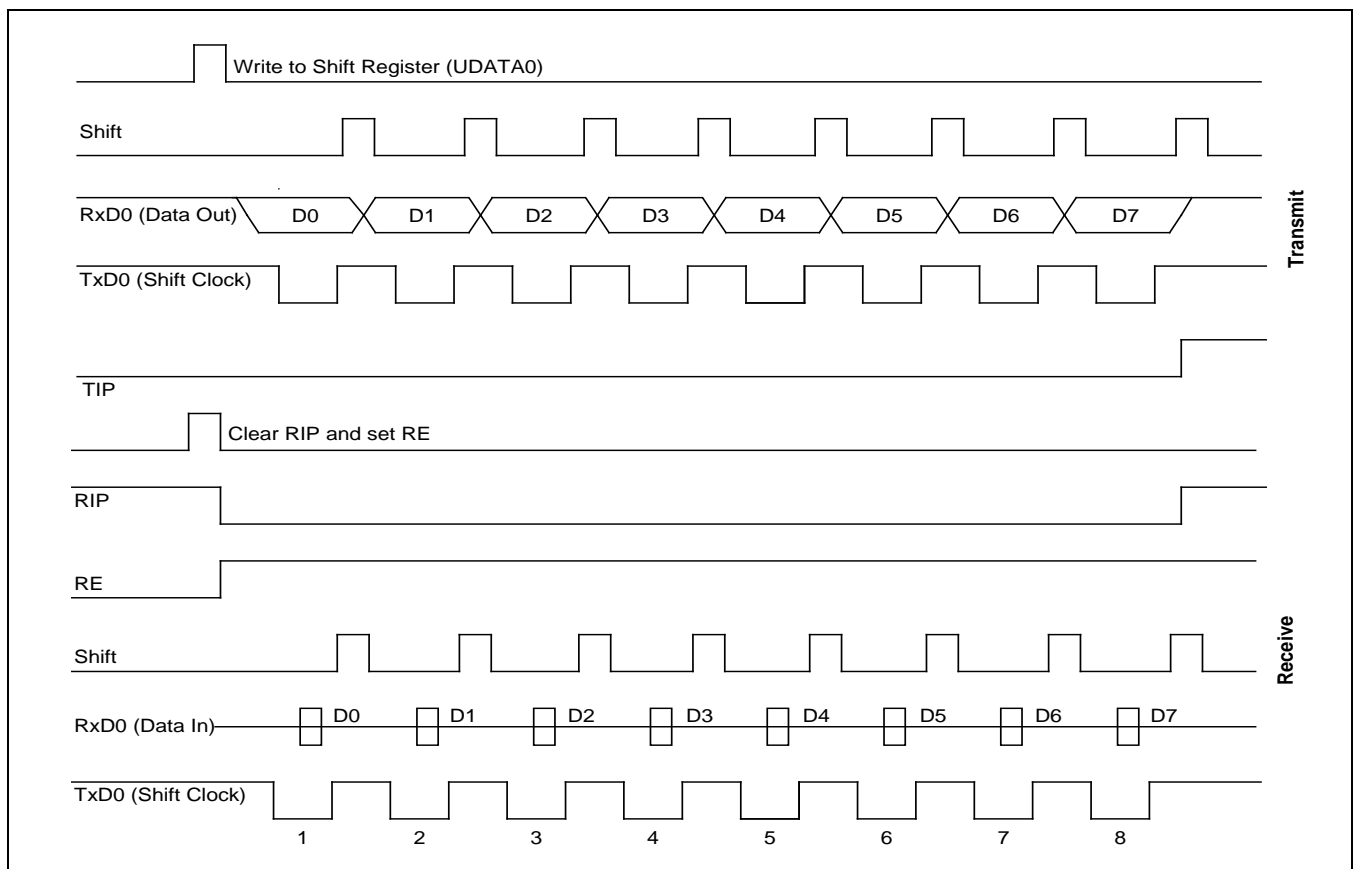
In mode 0, UART 0 is input and output through the RxD0 (P1.2) pin and TxD0 (P1.3) pin outputs the shift clock. Data is transmitted or received in 8-bit units only. The LSB of the 8-bit value is transmitted (or received) first.

### 19.10.1 Mode 0 Transmit Procedure

1. Select the UART 0 clock, UART0CONL.3 and .2.
2. Clear the UART 0 transmit parity-bit autogeneration enable bit (UART0CONL.7).
3. Select mode 0 by setting UART0CONH.7 and .6 to "00B".
4. Write transmission data to the shift register UDATA0 (16H, page 8) to start the transmission operation.

### 19.10.2 Mode 0 Receive Procedure

1. Select the UART 0 clock, UART0CONL.3 and .2.
2. Clear the UART 0 transmit parity-bit autogeneration enable bit (UART0CONL.7).
3. Select mode 0 by setting UART0CONH.7 and .6 to "00B".
4. Clear the receive interrupt pending bit (UART0CONH.0) by writing a "0" to UART0CONH.0.
5. Set the UART 0 receive enable bit (UART0CONH.4) to "1".
6. The shift clock will now be output to the TxD0 (P1.3) pin and will read the data at the RxD0 (P1.2) pin. A UART 0 receive interrupt occurs when UART0CONH.1 is set to "1".



**Figure 19-6 Timing Diagram for Serial Port Mode 0 Operation**

## 19.11 Serial Port Mode 1 Function Description

In mode 1, 10-bits are transmitted (through the TxD0 (P1.3) pin) or received (through the RxD0 (P1.2) pin). Each data frame has three components:

- Start bit ("0")
- 8 data bits (LSB first)
- Stop bit ("1")

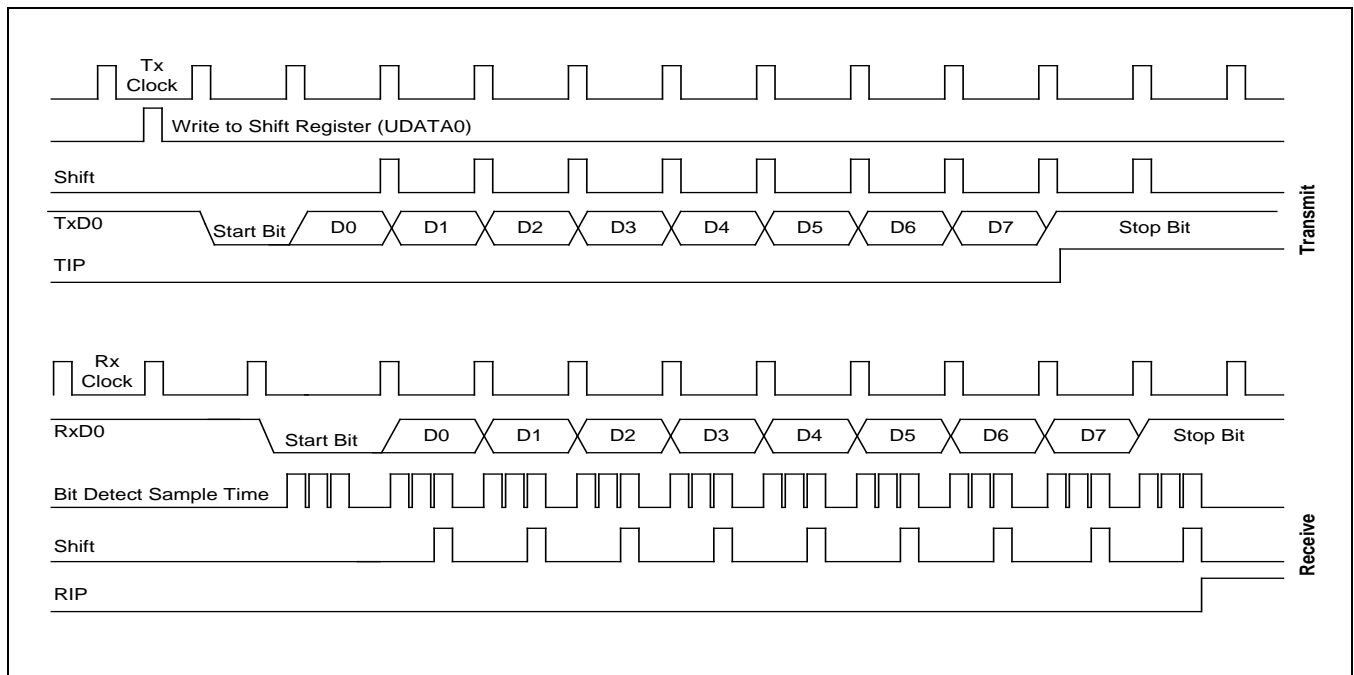
The baud rate for mode 1 is variable.

### 19.11.1 Mode 1 Transmit Procedure

1. Select the UART 0 clock, UART0CONL.3 and .2.
2. Clear the UART 0 transmit parity-bit autogeneration enable bit (UART0CONL.7).
3. Select the baud rate to be generated by BRDATA0.
4. Select mode 1 (8-bit UART) by setting UART0CONH bits 7 and 6 to "01B".
5. Write transmission data to the shift register UDATA0 (16H, page 8). The start and stop bits are generated automatically by hardware.

### 19.11.2 Mode 1 Receive Procedure

1. Select the UART 0 clock, UART0CONL.3 and .2.
2. Clear the UART 0 transmit parity-bit autogeneration enable bit (UART0CONL.7).
3. Select the baud rate to be generated by BRDATA0.
4. Select mode 1 and set the RE (Receive Enable) bit in the UART0CONH register to "1".
5. The start bit low ("0") condition at the RxD0 (P1.2) pin will cause the UART 0 module to start the serial data receive operation.



**Figure 19-7 Timing Diagram for Serial Port Mode 1 Operation**

## 19.12 Serial Port Mode 2 Function Description

In mode 2, 11-bits are transmitted (through the TxD0 (P1.3) pin) or received (through the RxD0 (P1.2) pin). Each data frame has four components:

- Start bit ("0")
- 8 data bits (LSB first)
- Programmable 9th data bit
- Stop bit ("1")

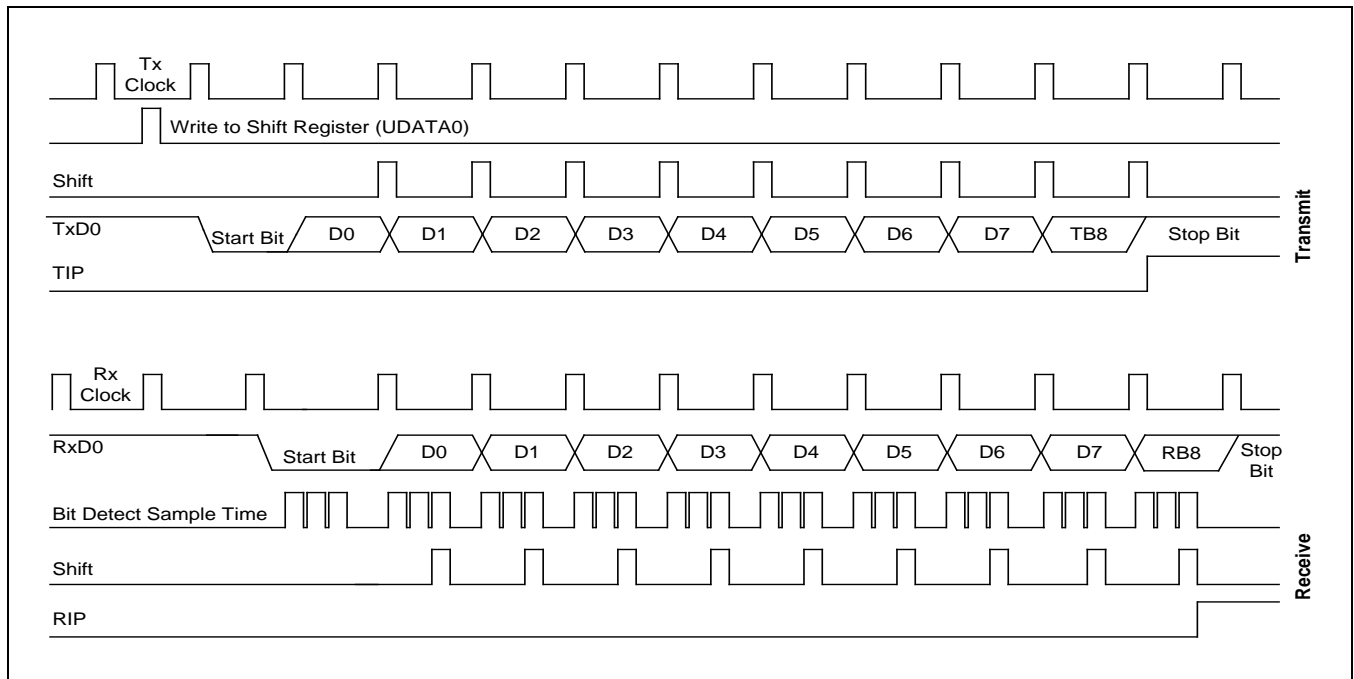
The 9<sup>th</sup> data bit to be transmitted can be assigned a value of "0" or "1" by writing the TB8 bit (UART0CONH.3). When receiving, the 9th data bit that is received is written to the RB8 bit (UART0CONH.2), while the stop bit is ignored. The baud rate for mode 2 is  $f_U/16$  clock frequency.

### 19.12.1 Mode 2 Transmit Procedure

1. Select the UART 0 clock, UART0CONL.3 and .2.
2. Select the UART 0 transmit parity-bit autogeneration enable or disable (UART0CONL.7).
3. Select mode 2 (9-bit UART) by setting UART0CONH bits 7 and 6 to '10B'. Also, select the 9th data bit to be transmitted by writing TB8 to "0" or "1".
4. Write transmission data to the shift register, UDATA0 (16H, page 8), to start the transmit operation.

### 19.12.2 Mode 2 Receive Procedure

1. Select the UART 0 clock, UART0CONL.3 and .2.
2. Select the UART 0 transmit parity-bit autogeneration enable or disable (UART0CONL.7).
3. Select mode 2 and set the receive enable bit (RE) in the UART0CONH register to "1".
4. The receive operation starts when the signal at the RxD0 (P1.2) pin goes to low level.



**Figure 19-8 Timing Diagram for Serial Port Mode 2 Operation**

### **19.13 Serial Port Mode 3 Function Description**

In mode 3, 11-bits are transmitted (through the TxD0 (P1.3) pin) or received (through the RxD0 (P1.2) pin). Mode 3 is identical to mode 2 except for baud rate, which is variable. Each data frame has four components:

- Start bit ("0")
- 8 data bits (LSB first)
- Programmable 9th data bit
- Stop bit ("1")

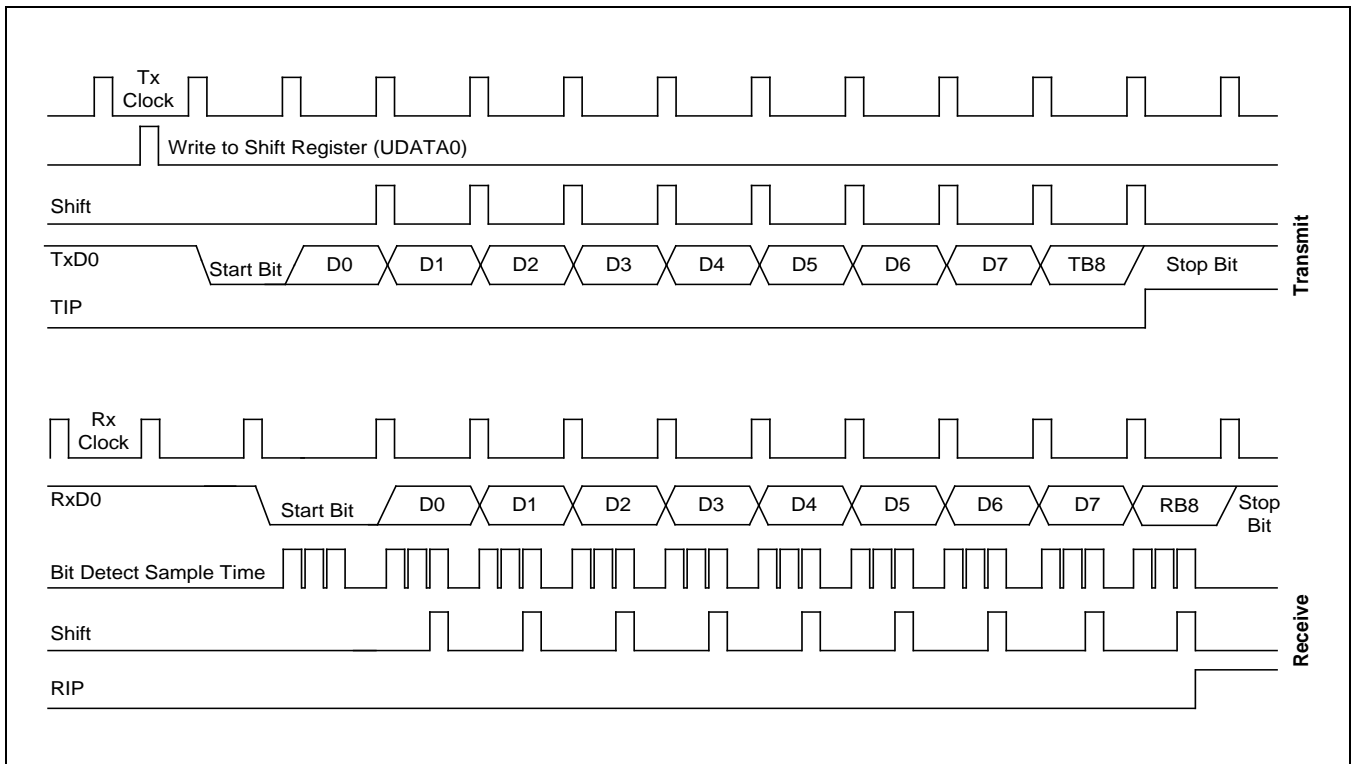
#### **19.13.1 Mode 3 Transmit Procedure**

1. Select the UART 0 clock, UART0CONL.3 and .2.
2. Select the UART 0 transmit parity-bit autogeneration enable or disable (UART0CONL.7).
3. Select mode 3 operation (9-bit UART) by setting UART0CONH bits 7 and 6 to "11B". Also, select the 9<sup>th</sup> data bit to be transmitted by writing UART0CONH.3 (TB8) to "0" or "1".
4. Write transmission data to the shift register, UDATA0 (16H, page 8), to start the transmit operation.



### 19.13.2 Mode 3 Receive Procedure

1. Select the UART 0 clock, UART0CONL.3 and .2.
2. Select the UART 0 transmit parity-bit autogeneration enable or disable (UART0CONL.7).
3. Select mode 3 and set the RE (Receive Enable) bit in the UART0CONH register to "1".
4. The receive operation will be started when the signal at the RxD0 (P1.2) pin goes to low level.



**Figure 19-9 Timing Diagram for Serial Port Mode 3 Operation**

## 19.14 Serial Communication for Multiprocessor Configurations

The S3F8-series multiprocessor communication features lets a "master" S3F8S7B send a multiple-frame serial message to a "slave" device in a multi- S3F8S7B configuration. It does this without interrupting other slave devices that may be on the same serial line.

This feature can be used only in UART Modes 2 or 3. In these modes 2 and 3, 9 data bits are received. The 9th bit value is written to RB8 (UART0CONH.2). The data receive operation is concluded with a stop bit. You can program this function so that when the stop bit is received, the serial interrupt will be generated only if RB8 = "1".

To enable this feature, you set the MCE bit in the UART0CONH register. When the MCE bit is "1", serial data frames that are received with the 9th bit = "0" do not generate an interrupt. In this case, the 9th bit simply separates the address from the serial data.

### 19.14.1 Sample Protocol for Master/Slave Interaction

When the master device wants to transmit a block of data to one of several slaves on a serial line, it first sends out an address byte to identify the target slave. Note that in this case, an address byte differs from a data byte: In an address byte, the 9th bit is "1" and in a data byte, it is "0".

The address byte interrupts all slaves so that each slave can examine the received byte and see if it is being addressed. The addressed slave then clears its MCE bit and prepares to receive incoming data bytes.

The MCE bits of slaves that were not addressed remain set, and they continue operating normally while ignoring the incoming data bytes.

While the MCE bit setting has no effect in mode 0, it can be used in mode 1 to check the validity of the stop bit. For mode 1 reception, if MCE is "1", the receive interrupt will be issue unless a valid stop bit is received.

# 20

## Pattern Generation Module

### 20.1 Overview

#### 20.1.1 Pattern Generation Flow

You can output up to 8-bit through P3.0–P3.7 by tracing the following sequence. First of all, you have to change the PGDATA into what you want to output. And then you have to set the PGCON to enable the pattern generation module and select the triggering signal. From now, bits of PGDATA are on the P3.0–P3.7 whenever the selected triggering signal happens.

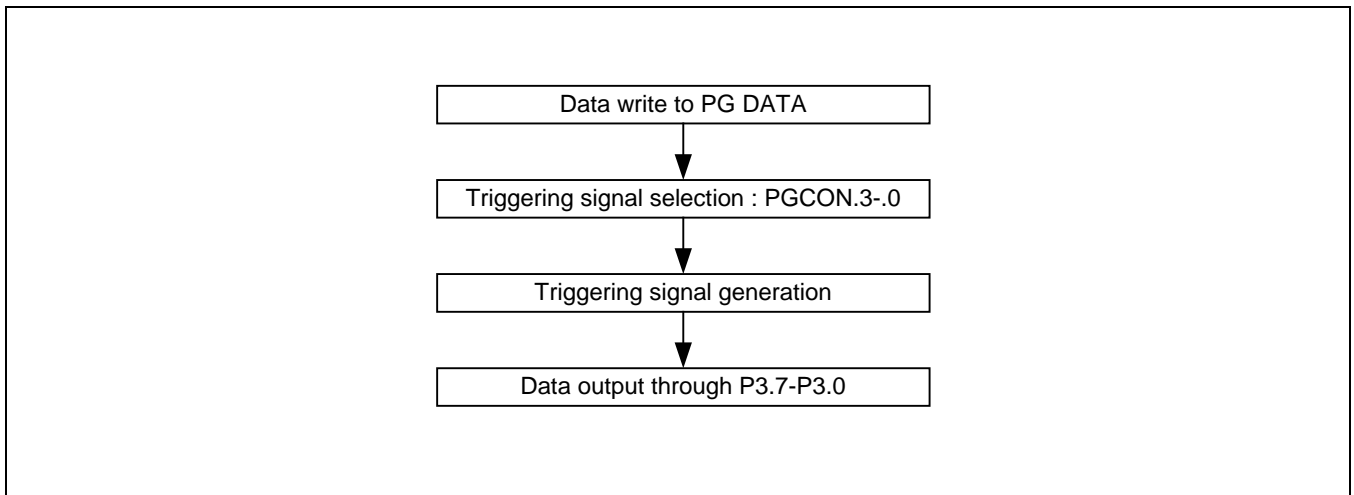
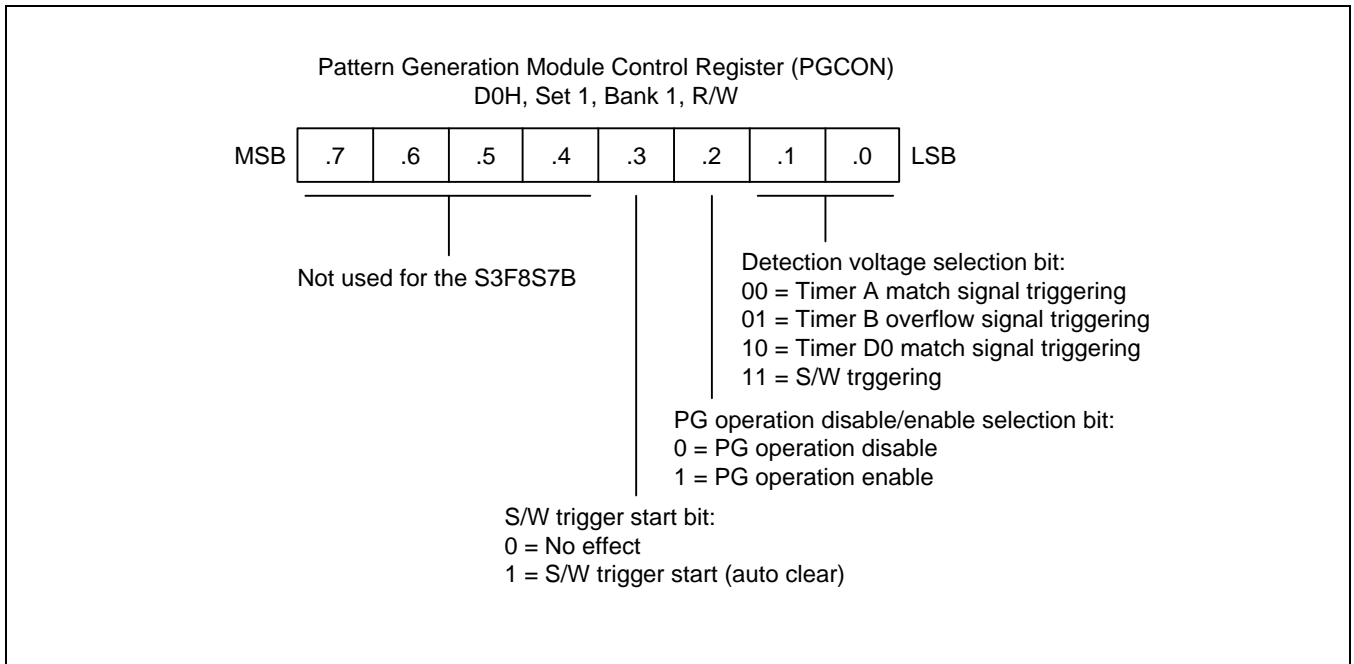
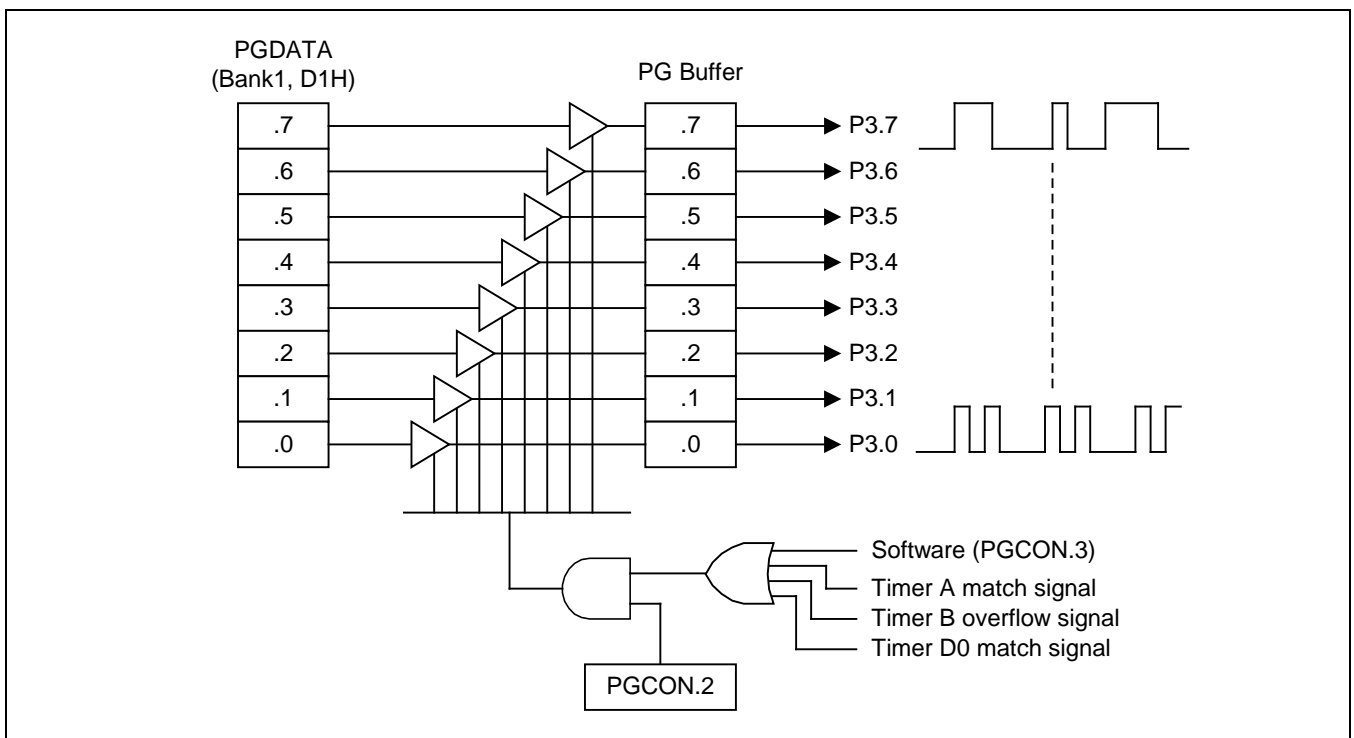


Figure 20-1 Pattern Generation Flow



**Figure 20-2 Pattern Generation Control Register (PGCON)**



**Figure 20-3 Pattern Generation Circuit Diagram**

# 21

## Embedded Flash Memory Interface

### 21.1 Overview

The S3F8S7B has an on-chip Flash memory internally instead of masked ROM. Flash memory is accessed by the LDC instruction, the type of sector erase, and byte-programmable Flash; users can program data into the Flash memory space at any time.

The S3F8S7B's embedded 64KB memory provides the following two operating features:

- User Program Mode
- Tool Program Mode: Refer to the chapter 25. S3F8S7B Flash MCU.

### 21.2 User Program Mode

This mode supports sector erase, byte programming, byte read and one protection mode (Hard lock protection). The read protection mode is available only in Tool Program mode. So in order to make a chip into read protection, you need to select a read protection option when you program a initial your code to a chip by using Tool Program mode by using a programming tool.

The S3F8S7B has the pumping circuit internally; therefore, 12.5 V into  $V_{PP}$  (Test) pin is not needed. To program a Flash memory in this mode several control registers will be used. There are four kind functions – programming, reading, sector erase and hard lock protection

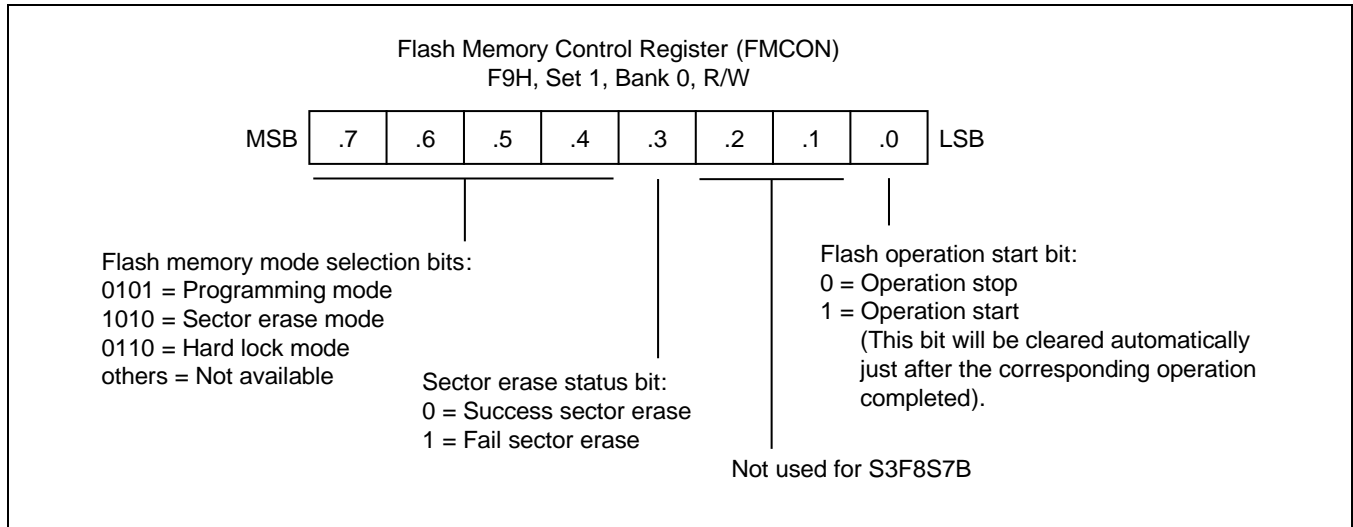
#### NOTE:

1. The user program mode cannot be used when the CPU operates with the subsystem clock.
2. Be sure to execute the DI instruction before starting user program mode. The user program mode checks the interrupt request register (IRQ). If an interrupt request is generated, user program mode is stopped.
3. User program mode is also stopped by an interrupt request that is masked even in the DI status.  
To prevent this, be disable the interrupt by using the each peripheral interrupt enable bit.

## 21.2.1 Flash Memory Control Registers (User Program Mode)

### 21.2.1.1 Flash Memory Control Register

FMCON register is available only in user program mode to select the Flash Memory operation mode; sector erase, byte programming, and to make the Flash memory into a hard lock protection.



**Figure 21-1 Flash Memory Control Register (FMCON)**

The bit[0] of FMCON register (FMCON.0) is a start bit for Erase and Hard Lock operation mode. Therefore, operation of Erase and Hard Lock mode is activated when you set FMCON.0 to "1". Also you should wait a time of Erase (Sector erase) or Hard Lock to complete its operation before a byte programming or a byte read of same sector area by using "LDC" instruction. When you read or program a byte data from or into Flash memory, this bit is not needed to manipulate.

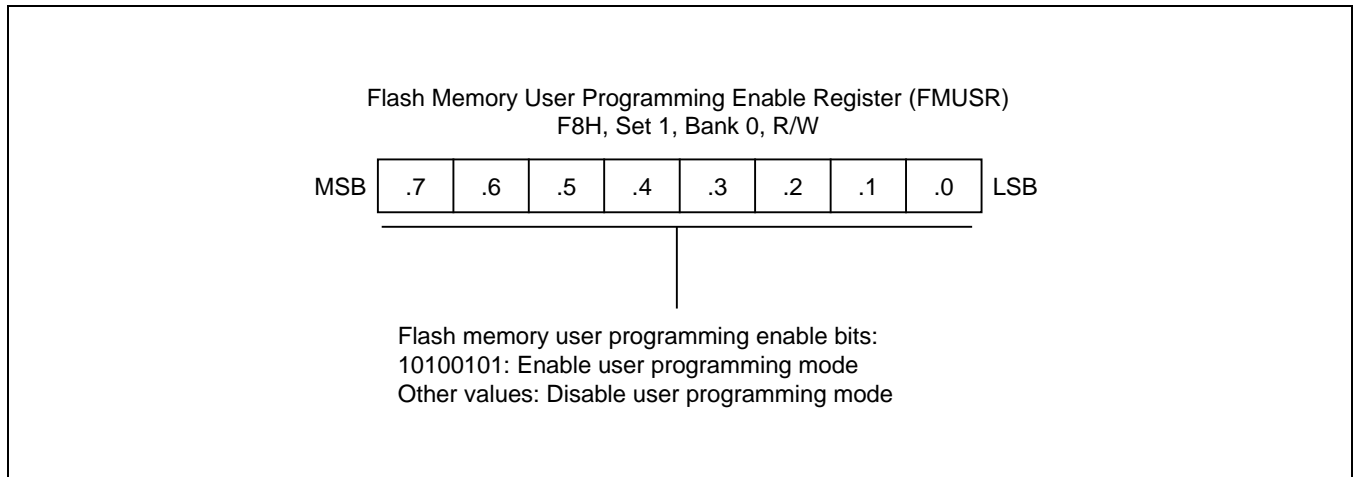
The sector erase status bit is read only. Even if IMR bits are "0", the interrupt is serviced during the operation of "Sector erase", when the each peripheral interrupt enable bit is set "1" and interrupt pending bit is set "1". If an interrupt is requested during the operation of "Sector erase", the operation of "Sector erase" is discontinued, and the interrupt is served by CPU. Therefore, the sector erase status bit should be checked after executing "Sector erase". The "sector erase" operation is success if the bit is logic "0", and is failure if the bit is logic "1".

**NOTE:** When the ID code, "A5H", is written to the FMUSR register. A mode of sector erase, user program, and hard lock may be executed unfortunately. So, it should be careful of the above situation.

### 21.2.1.2 Flash Memory User Programming Enable Register

The FMUSR register is used for a safety operation of the Flash memory. This register will protect undesired erase or program operation from malfunctioning of CPU caused by an electrical noise.

After reset, the user-programming mode is disabled, because the value of FMUSR is "00000000B" by reset operation. If necessary to operate the Flash memory, you can use the user programming mode by setting the value of FMUSR to "10100101B". The other value of "10100101b", User Program mode is disabled.



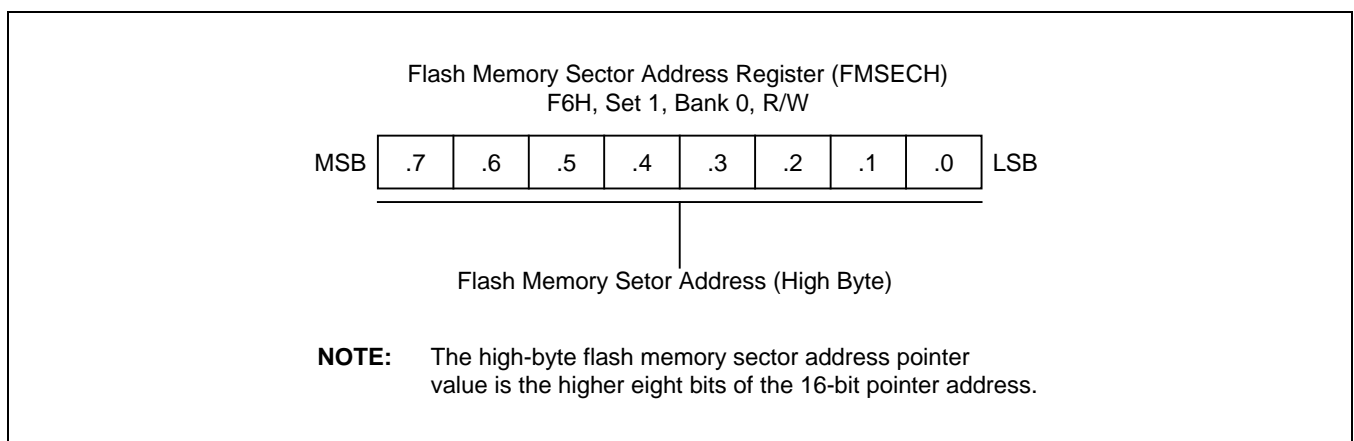
**Figure 21-2 Flash Memory User Programming Enable Register (FMUSR)**

### 21.2.1.3 Flash Memory Sector Address Registers

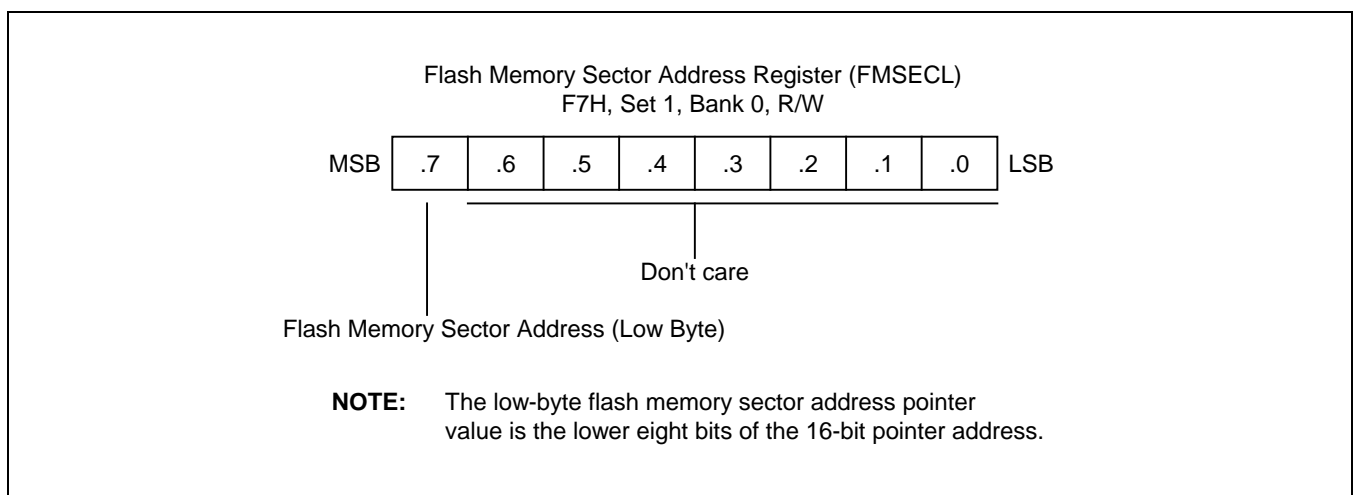
There are two sector address registers for addressing a sector to be erased. The FMSECL (Flash Memory Sector Address Register Low Byte) indicates the low byte of sector address and FMSECH (Flash Memory Sector Address Register High Byte) indicates the high byte of sector address.

The FMSECH is needed for S3F8S7B because it has 512 sectors, respectively. One sector consists of 128-bytes. Each sector's address starts XX00H or XX80H that is a base address of sector is XX00H or XX80H. So FMSECL register 6-0 don't mean whether the value is "1" or "0". We recommend that the simplest way is to load sector base address into FMSECH and FMSECL register.

When programming the Flash memory, you should write data after loading sector base address located in the target address to write data into FMSECH and FMSECL register. If the next operation is also to write data, you should check whether next address is located in the same sector or not. In case of other sectors, you must load sector address to FMSECH and FMSECL register according to the sector.



**Figure 21-3 Flash Memory Sector Address Register High Byte (FMSECH)**



**Figure 21-4 Flash Memory Sector Address Register Low Byte (FMSECL)**

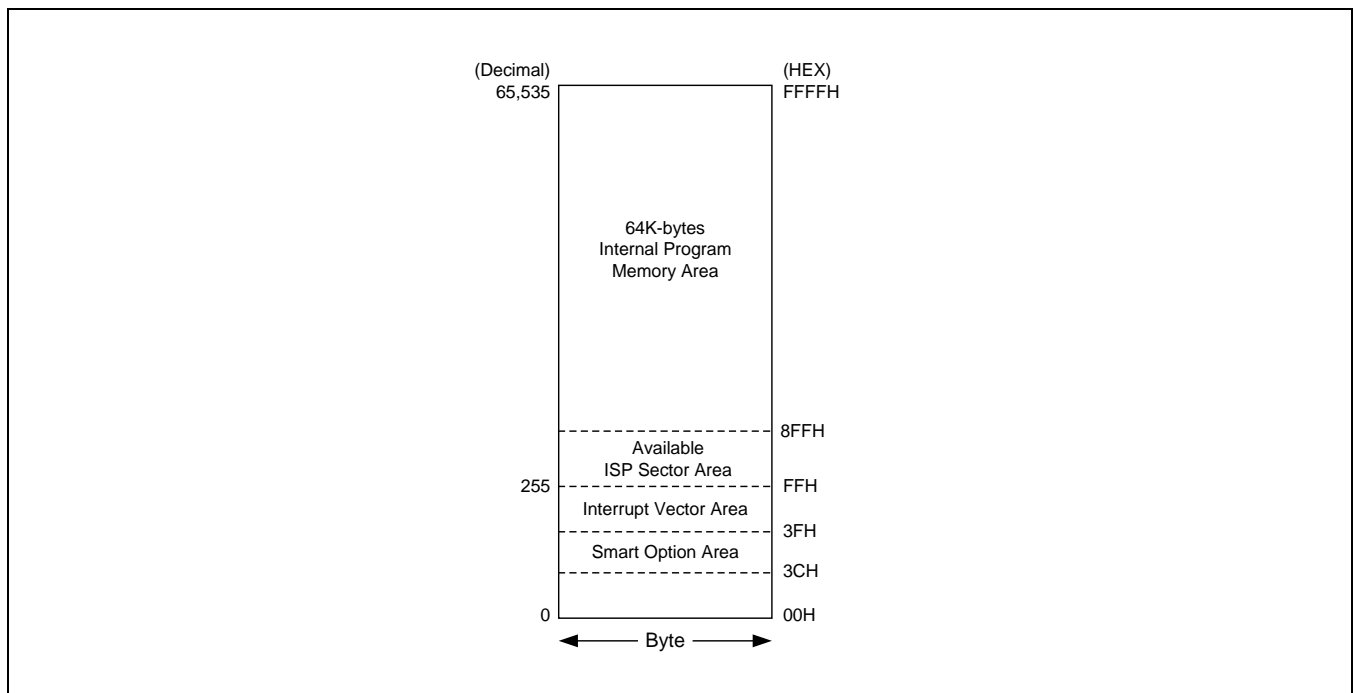


## 21.3 ISP (On-Board Programming) SECTOR

ISP™ sectors located in program memory area can store On Board Program software (Boot program code for upgrading application code by interfacing with I/O port pin). The ISP™ sectors can not be erased or programmed by LDC instruction for the safety of On Board Program software.

The ISP sectors are available only when the ISP enable/disable bit is set 0, that is, enable ISP at the Smart Option. If you don't like to use ISP sector, this area can be used as a normal program memory (can be erased or programmed by LDC instruction) by setting ISP disable bit ("1") at the Smart Option. Even if ISP sector is selected, ISP sector can be erased or programmed in the Tool Program mode, by Serial programming tools.

The size of ISP sector can be varied by settings of Smart Option. You can choose appropriate ISP sector size according to the size of On Board Program software.



**Figure 21-5 Program Memory Address Space**

**Table 21-1 ISP Sector Size**

| Smart Option (003EH) ISP Size Selection bit |        |        | Area of ISP Sector      | ISP Sector Size |
|---------------------------------------------|--------|--------|-------------------------|-----------------|
| Bit[2]                                      | Bit[1] | Bit[0] |                         |                 |
| 1                                           | x      | x      | —                       | 0               |
| 0                                           | 0      | 0      | 100H – 1FFH (256 Byte)  | 256 Bytes       |
| 0                                           | 0      | 1      | 100H – 2FFH (512 Byte)  | 512 Bytes       |
| 0                                           | 1      | 0      | 100H – 4FFH (1024 Byte) | 1024 Bytes      |
| 0                                           | 1      | 1      | 100H – 8FFH (2048 Byte) | 2048 Bytes      |

**NOTE:** The area of the ISP sector selected by Smart Option bit (003EH.2 – 003EH.0) can not be erased and programmed by LDC instruction in User Program mode.

### 21.3.1 ISP Reset Vector and ISP Sector Size

If you use ISP sectors by setting the ISP Enable/Disable bit to "0" and the Reset Vector Selection bit to "0" at the Smart Option, you can choose the reset vector address of CPU as shown in [Table 21-2](#) by setting the ISP Reset Vector Address Selection bits.

**Table 21-2 Reset vector address**

| Smart Option (003EH)<br>ISP Reset Vector Address Selection bit |        |        | Reset Vector<br>Address After POR | Usable Area for<br>ISP Sector | ISP Sector Size |
|----------------------------------------------------------------|--------|--------|-----------------------------------|-------------------------------|-----------------|
| Bit[7]                                                         | Bit[6] | Bit[5] |                                   |                               |                 |
| 1                                                              | x      | x      | 0100H                             | –                             | –               |
| 0                                                              | 0      | 0      | 0200H                             | 100H – 1FFH                   | 256 Bytes       |
| 0                                                              | 0      | 1      | 0300H                             | 100H – 2FFH                   | 512 Bytes       |
| 0                                                              | 1      | 0      | 0500H                             | 100H – 4FFH                   | 1024 Bytes      |
| 0                                                              | 1      | 1      | 0900H                             | 100H – 8FFH                   | 2048 Bytes      |

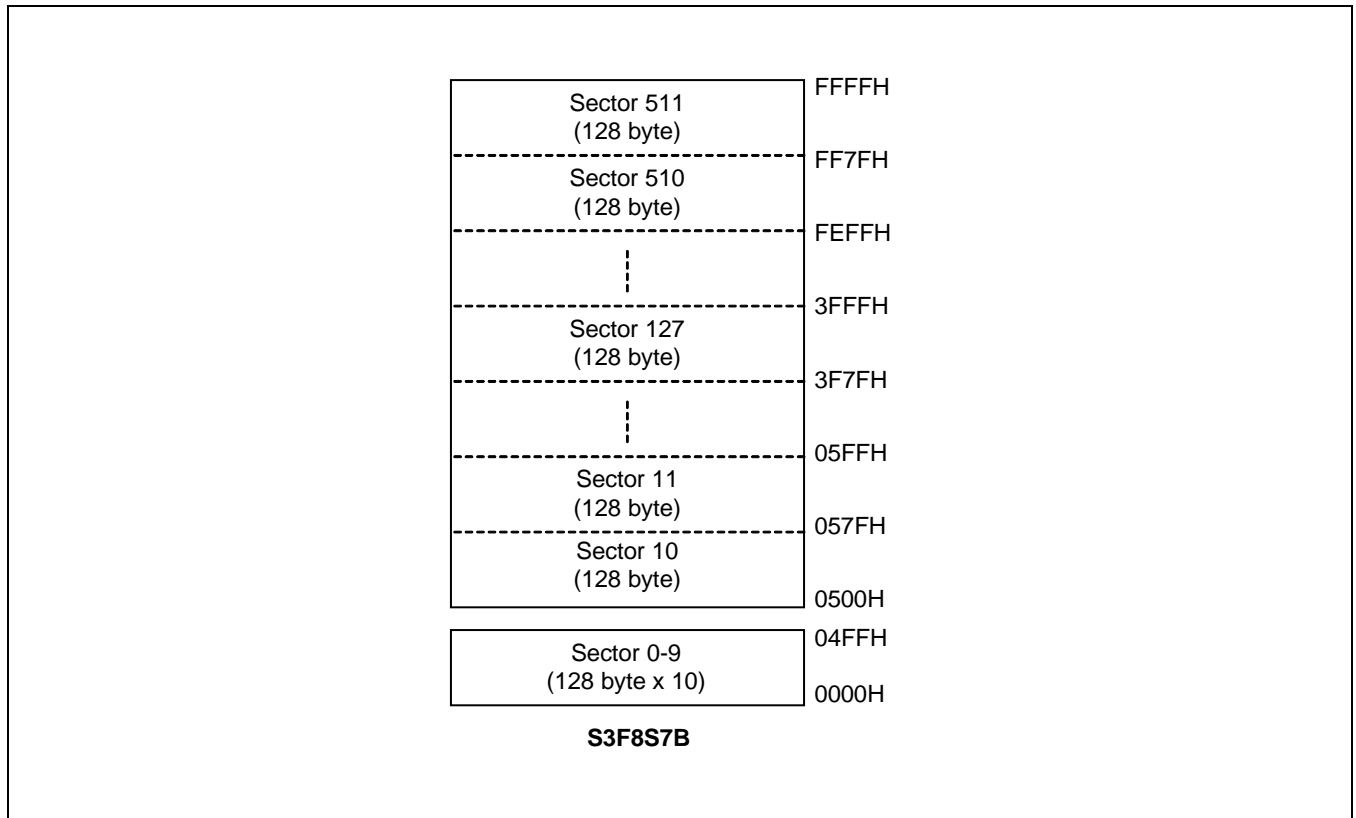
**NOTE:** The selection of the ISP reset vector address by Smart Option (003EH.7 – 003EH.5) is not dependent of the selection of ISP sector size by Smart Option (003EH.2 – 003EH.0).

## 21.4 Sector Erase

User can erase a Flash memory partially by using sector erase function only in User Program Mode. The only unit of Flash memory to be erased and programmed in User Program Mode is called sector.

The program memory of S3F8S7B is divided into 512 sectors for unit of erase and programming, respectively. Every sector has all 128-byte sizes of program memory areas. So each sector should be erased first to program a new data (byte) into a sector.

Minimum 10ms delay time for erase is required after setting sector address and triggering erase start bit (FMCON.0). Sector Erase is not supported in Tool Program Modes (MDS mode tool or Programming tool).



**Figure 21-6 Sector Configurations in User Program Mode**

### The Sector Erase Procedure in User Program Mode

1. If the procedure of Sector Erase needs to be stopped by any interrupt, set the appropriately bit of Interrupt Mask Enable Register (IMR) and the appropriately peripheral interrupt enable bit. Otherwise clear all bits of Interrupt Mask Enable Register (IMR) and all peripheral interrupt enable bits.
2. Set Flash Memory User Programming Enable Register (FMUSR) to "10100101B".
3. Set Flash Memory Sector Address Register (FMSECH/ FMSECL).
4. Check user's ID code (written by user)
5. Set Flash Memory Control Register (FMCON) to "10100001B".
6. Set Flash Memory User Programming Enable Register (FMUSR) to "00000000B".
7. Check the "Sector erase status bit" whether "Sector erase" is success or not.

**Example 21-1 Sector Erase**

```

•
•

SB0
reErase:
    LD            FMUSR,Temp0            ; User Program mode enable
   ; Temp0 = #0A5H
   ; Temp0 variable is must be setting another routine

    LD            FMSECH,#10H
    LD            FMSECL,#00H            ; Set sector address (1000H-107FH)
    CP            UserID_Code,#User_value; Check user's ID code (written by user)
   ; User_value is any value by user
    JR            NE,Not_ID_Code          ; If not equal, jump to Not_ID_Code
    LD            FMCON,Temp1            ; Start sector erase
   ; Temp1 = #0A1H
   ; Temp1 variable is must be setting another routine

    NOP           ; Dummy Instruction, This instruction must be needed
    NOP           ; Dummy Instruction, This instruction must be needed
    LD            FMUSR,#0                ; User Program mode disable
    TM            FMCON,#00001000B        ; Check "Sector erase status bit"
    JR            NZ,reErase              ; Jump to reErase if fail
•
•
•

Not_ID_Code:
    SB0
    LD            FMUSR,#0                ; User Program mode disable
    LD            FMCON,#0                ; Sector erase mode disable
•
•
•
•

```

**NOTE:** In case of Flash User Mode, the Temp0 to Temp1's data values are must be setting another routine. Temp0 to Temp(n) variables are should be defined by user.

## 21.5 Programming

A Flash memory is programmed in one byte unit after sector erase. And for programming safety's sake, must set FMSECH and FMSECL to Flash memory sector value.

The write operation of programming starts by "LDC" instruction. You can write until 128 bytes, because this Flash sector's limit is 128 bytes. So, if you write 128 bytes, you must reset FMSECH and FMSECL.

### The Program Procedure in User Program Mode

1. Must erase sector before programming.
2. Set Flash Memory User Programming Enable Register (FMUSR) to "10100101B".
3. Set Flash Memory Sector Register (FMSECH, FMSECL) to sector value of write address.
4. Load a Flash memory upper address into upper register of pair working register.
5. Load a Flash memory lower address into lower register of pair working register.
6. Load a transmission data into a working register.
7. Check user's ID code (written by user)
8. Set Flash Memory Control Register (FMCON) to "01010001B".
9. Load transmission data to Flash memory location area on "LDC" instruction by indirectly addressing mode
10. Set Flash Memory User Programming Enable Register (FMUSR) to "00000000B".

### Example 21-2 Programming

```

•
•
SB0
LD      FMUSR,Temp0      ; User Program mode enable
                        ; Temp0 = #0A5H
                        ; Temp0 variable is must be setting another routine

LD      FMSECH,#17H
LD      FMSECL,#80H      ; Set sector address (1780H-17FFH)
LD      R2,#17H          ; Set a ROM address in the same sector 1780H-17FFH
LD      R3,#84H
LD      R4,#78H          ; Temporary data
CP      UserID_Code,#User_value; Check user's ID code (written by user)
                        ; User_value is any value by user
JR      NE,Not_ID_Code   ; If not equal, jump to Not_ID_Code
LD      FMCON,Temp1      ; Start program
                        ; Temp1 = #51H
                        ; Temp1 variable is must be setting another routine

LDC      @RR2,R4          ; Write the data to a address of same sector(1784H)
NOP      ; Dummy Instruction, This instruction must be needed
LD      FMUSR,#0          ; User Program mode disable
•
•
•
•
Not_ID_Code:
SB0
LD      FMUSR,#0          ; User Program mode disable
LD      FMCON,#0          ; Programming mode disable
•
•
•
•

```

**NOTE:** In case of Flash User Mode, the Temp0 to Temp1's data values are must be setting another routine. Temp0 to Temp(n) variables are should be defined by user.

## 21.6 Reading

The read operation of programming starts by "LDC" instruction.

### The Reading Procedure in User Program Mode

1. Load a Flash memory upper address into upper register of pair working register.
2. Load a Flash memory lower address into lower register of pair working register.
3. Load receive data from Flash memory location area on "LDC" instruction by indirectly addressing mode

**Example 21-3 Reading**

```

•
•
LD      R2,#3H      ; Load Flash memory upper address
                        ; to upper of pair working register
LD      R3,#0       ; Load Flash memory lower address
                        ; to lower pair working register
LOOP: LDC      R0,@RR2 ; Read data from Flash memory location
                        ; (Between 300H and 3FFH)
INC      R3
CP       R3,#0H
JP       NZ,LOOP
•
•
•
•

```



# 22

## Electrical Data

### 22.1 Overview

In this chapter, S3F8S7B electrical characteristics are presented in tables and graphs.

The information is arranged in the following order:

- Absolute maximum ratings
- Input/output capacitance
- D.C. electrical characteristics
- A.C. electrical characteristics
- Oscillation characteristics
- Oscillation stabilization time
- Data retention supply voltage in Stop mode
- LVR timing characteristics
- Serial I/O timing characteristics
- A/D converter electrical characteristics
- LCD Capacitor Bias Electrical Characteristics
- UART timing characteristics
- Internal Flash ROM electrical characteristics
- Operating voltage range

## 22.2 Absolute Maximum Ratings

Table 22-1 Absolute Maximum Ratings

( $T_A = 25\text{ }^{\circ}\text{C}$ )

| Parameter             | Symbol    | Conditions                  | Rating                  | Unit               |
|-----------------------|-----------|-----------------------------|-------------------------|--------------------|
| Supply voltage        | $V_{DD}$  | –                           | – 0.3 to + 6.5          | V                  |
| Input voltage         | $V_I$     | Ports 0-8                   | – 0.3 to $V_{DD} + 0.3$ |                    |
| Output voltage        | $V_O$     | –                           | – 0.3 to $V_{DD} + 0.3$ |                    |
| Output current high   | $I_{OH}$  | One I/O pin active          | – 15                    | mA                 |
|                       |           | All I/O pins active         | – 60                    |                    |
| Output current low    | $I_{OL}$  | One I/O pin active          | + 30 (Peak value)       |                    |
|                       |           | Total pin current for ports | + 100 (Peak value)      |                    |
| Operating temperature | $T_A$     | –                           | – 40 to + 85            | $^{\circ}\text{C}$ |
| Storage temperature   | $T_{STG}$ | –                           | – 65 to + 150           |                    |

## 22.3 D.C. Electrical Characteristics

**Table 22-2 D.C. Electrical Characteristics**

( $T_A = -40\text{ }^{\circ}\text{C}$  to  $+85\text{ }^{\circ}\text{C}$ ,  $V_{DD} = 1.8\text{ V}$  to  $5.5\text{ V}$ )

| Parameter                   | Symbol     | Conditions                                                                               | Min.           | Typ. | Max.        | Unit          |
|-----------------------------|------------|------------------------------------------------------------------------------------------|----------------|------|-------------|---------------|
| Operating voltage           | $V_{DD}$   | $f_x = 0.4 - 4.2\text{ MHz}$ , $f_{xt} = 32.768\text{ kHz}$                              | 1.8            | —    | 5.5         | V             |
|                             |            | $f_x = 0.4 - 12.0\text{ MHz}$                                                            | 2.2            | —    | 5.5         |               |
| Input high voltage          | $V_{IH1}$  | All input pins except $V_{IH2}$                                                          | $0.7V_{DD}$    | —    | $V_{DD}$    |               |
|                             | $V_{IH2}$  | P2, P4                                                                                   | $0.8V_{DD}$    | —    | $V_{DD}$    |               |
|                             | $V_{IH3}$  | nRESET                                                                                   | $0.8V_{DD}$    | —    | $V_{DD}$    |               |
|                             | $V_{IH4}$  | $X_{IN}$ , $X_{OUT}$ , $XT_{IN}$ , $XT_{OUT}$                                            | $V_{DD} - 0.1$ | —    | $V_{DD}$    |               |
| Input low voltage           | $V_{IL1}$  | All input pins except $V_{IL2}$                                                          | —              | —    | $0.3V_{DD}$ |               |
|                             | $V_{IL2}$  | P2, P4                                                                                   | —              | —    | $0.2V_{DD}$ |               |
|                             | $V_{IL3}$  | nRESET                                                                                   | —              | —    | $0.2V_{DD}$ |               |
|                             | $V_{IL4}$  | $X_{IN}$ , $X_{OUT}$ , $XT_{IN}$ , $XT_{OUT}$                                            | —              | —    | 0.1         |               |
| Output high voltage         | $V_{OH}$   | $V_{DD} = 4.5\text{ V}$ to $5.5\text{ V}$<br>$I_{OH} = -1\text{ mA}$<br>All output ports | $V_{DD} - 1.5$ | —    | —           |               |
| Output low voltage          | $V_{OL}$   | $V_{DD} = 4.5\text{ V}$ to $5.5\text{ V}$<br>$I_{OL} = 10\text{ mA}$<br>All output ports | —              | —    | 2.0         |               |
| Input high leakage current  | $I_{LIH1}$ | $V_{IN} = V_{DD}$<br>All input pins except ILIH2                                         | —              | —    | 3           | $\mu\text{A}$ |
|                             | $I_{LIH2}$ | $V_{IN} = V_{DD}$<br>$X_{IN}$ , $X_{OUT}$ , $XT_{IN}$ , $XT_{OUT}$                       | —              | —    | 20          |               |
| Input low leakage current   | $I_{LIL1}$ | $V_{IN} = 0\text{ V}$<br>All input pins except for nRESET,<br>$I_{LIL2}$                 | —              | —    | -3          |               |
|                             | $I_{LIL2}$ | $V_{IN} = 0\text{ V}$<br>$X_{IN}$ , $X_{OUT}$ , $XT_{IN}$ , $XT_{OUT}$                   | —              | —    | -20         |               |
| Output high leakage current | $I_{LOH}$  | $V_{OUT} = V_{DD}$<br>All output pins                                                    | —              | —    | 3           |               |
| Output low leakage current  | $I_{LOL}$  | $V_{OUT} = 0\text{ V}$<br>All output pins                                                | —              | —    | -3          |               |

( $T_A = -40\text{ }^{\circ}\text{C}$  to  $+85\text{ }^{\circ}\text{C}$ ,  $V_{DD} = 1.8\text{ V}$  to  $5.5\text{ V}$ )

| Parameter                                             | Symbol     | Conditions                                                                                                 | Min.               | Typ.         | Max.               | Unit      |
|-------------------------------------------------------|------------|------------------------------------------------------------------------------------------------------------|--------------------|--------------|--------------------|-----------|
| LCD voltage dividing resistor                         | $R_{LCD}$  | $T_A = 25\text{ }^{\circ}\text{C}$                                                                         | 40                 | 65           | 90                 | $k\Omega$ |
| Oscillator feed back resistors                        | $R_{OSC1}$ | $V_{DD} = 5\text{ V}$ , $T_A = 25\text{ }^{\circ}\text{C}$<br>$X_{IN} = V_{DD}$ , $X_{OUT} = 0\text{ V}$   | 420                | 850          | 1700               |           |
|                                                       | $R_{OSC2}$ | $V_{DD} = 5\text{ V}$ , $T_A = 25\text{ }^{\circ}\text{C}$<br>$XT_{IN} = V_{DD}$ , $XT_{OUT} = 0\text{ V}$ | 2200               | 4500         | 9000               |           |
| Pull-up resistor                                      | $R_{L1}$   | $V_{IN} = 0\text{ V}$ ; $V_{DD} = 5\text{ V}$<br>Ports 0 – 8, $T_A = 25\text{ }^{\circ}\text{C}$           | 25                 | 50           | 100                |           |
|                                                       |            | $V_{IN} = 0\text{ V}$ ; $V_{DD} = 3\text{ V}$<br>Ports 0 – 8, $T_A = 25\text{ }^{\circ}\text{C}$           | 50                 | 100          | 150                |           |
|                                                       | $R_{L2}$   | $V_{IN} = 0\text{ V}$ ; $V_{DD} = 5\text{ V}$<br>$T_A = 25\text{ }^{\circ}\text{C}$ , nRESET               | 150                | 250          | 400                |           |
|                                                       |            | $V_{IN} = 0\text{ V}$ ; $V_{DD} = 3\text{ V}$<br>$T_A = 25\text{ }^{\circ}\text{C}$ , nRESET               | 300                | 500          | 700                |           |
| Middle output voltage (NOTE)                          | $V_{LC1}$  | $V_{DD} = 2.7\text{ V}$ to $5.5\text{ V}$<br>LCD clock = 0 Hz, $V_{LC0} = V_{DD}$                          | $0.75V_{DD} - 0.2$ | $0.75V_{DD}$ | $0.75V_{DD} + 0.2$ | V         |
|                                                       | $V_{LC2}$  |                                                                                                            | $0.50V_{DD} - 0.2$ | $0.50V_{DD}$ | $0.50V_{DD} + 0.2$ |           |
|                                                       | $V_{LC3}$  |                                                                                                            | $0.25V_{DD} - 0.2$ | $0.25V_{DD}$ | $0.25V_{DD} + 0.2$ |           |
| $ V_{LCD} - COM_i $<br>Voltage drop<br>( $i = 0-7$ )  | $V_{DC}$   | – 15 $\mu\text{A}$ per common pin                                                                          | –                  | –            | 120                | mV        |
| $ V_{LCD} - SEG_x $<br>Voltage drop<br>( $x = 0-49$ ) | $V_{DS}$   | – 15 $\mu\text{A}$ per segment pin                                                                         | –                  | –            | 120                |           |

( $T_A = -40\text{ }^{\circ}\text{C}$  to  $+85\text{ }^{\circ}\text{C}$ ,  $V_{DD} = 1.8\text{ V}$  to  $5.5\text{ V}$ )

| Parameter                     | Symbol                   | Conditions                                                                                                                                                                 | Min.     | Typ. | Max.  | Unit          |
|-------------------------------|--------------------------|----------------------------------------------------------------------------------------------------------------------------------------------------------------------------|----------|------|-------|---------------|
| Supply current <sup>(1)</sup> | $I_{DD1}$ <sup>(2)</sup> | Run mode:<br>$V_{DD} = 5.0\text{ V}$<br>Crystal oscillator<br>$C1 = C2 = 22\text{ pF}$                                                                                     | 12.0 MHz | —    | 2.2   | 4.0           |
|                               |                          |                                                                                                                                                                            | 4.2 MHz  | —    | 1.2   | 2.0           |
|                               |                          | $V_{DD} = 3.0\text{ V}$                                                                                                                                                    | 4.2 MHz  | —    | 0.8   | 1.5           |
|                               | $I_{DD2}$ <sup>(2)</sup> | Idle mode:<br>$V_{DD} = 5.0\text{ V}$<br>Crystal oscillator<br>$C1 = C2 = 22\text{ pF}$                                                                                    | 12.0 MHz | —    | 1.3   | 2.3           |
|                               |                          |                                                                                                                                                                            | 4.2 MHz  | —    | 0.8   | 1.5           |
|                               |                          | $V_{DD} = 3.0\text{ V}$                                                                                                                                                    | 4.2 MHz  | —    | 0.4   | 0.8           |
|                               | $I_{DD3}$ <sup>(3)</sup> | Sub Operating mode:<br>$V_{DD} = 3.0\text{ V}$ , $T_A = 25\text{ }^{\circ}\text{C}$<br>32 kHz crystal oscillator                                                           | —        | 80.0 | 120.0 | $\mu\text{A}$ |
|                               |                          | Run mode:<br>$V_{DD} = 3.0\text{ V}$ , $T_A = 25\text{ }^{\circ}\text{C}$<br>32 kHz crystal oscillator<br>$C = 0.1\text{ }\mu\text{F}$ , No panel load<br>Cap bias LCD on  | —        | 85.0 | 140.0 |               |
|                               | $I_{DD4}$ <sup>(3)</sup> | Sub Idle mode:<br>$V_{DD} = 3.0\text{ V}$ , $T_A = 25\text{ }^{\circ}\text{C}$<br>32 kHz crystal oscillator                                                                | —        | 6.0  | 15.0  |               |
|                               |                          | Idle mode:<br>$V_{DD} = 3.0\text{ V}$ , $T_A = 25\text{ }^{\circ}\text{C}$<br>32 kHz crystal oscillator<br>$C = 0.1\text{ }\mu\text{F}$ , No panel load<br>Cap bias LCD on | —        | 10.0 | 20.0  |               |
|                               | $I_{DD5}$ <sup>(4)</sup> | Stop mode: $V_{DD} = 5.0\text{ V}$ , $T_A = 25\text{ }^{\circ}\text{C}$                                                                                                    | —        | 0.3  | 3.0   |               |
|                               |                          | Stop mode: $V_{DD} = 5.0\text{ V}$ , $T_A = +85\text{ }^{\circ}\text{C}$                                                                                                   | —        | 3.0  | 8.0   |               |
|                               |                          | Stop mode: $V_{DD} = 5.0\text{ V}$ , $T_A = -40\text{ }^{\circ}\text{C}$ to $+85\text{ }^{\circ}\text{C}$                                                                  | —        | —    | 8.0   |               |

**NOTE:** It is middle output voltage when the  $V_{DD}$  and  $V_{LC0}$  pin are connected.

1. Supply current does not include current drawn through internal pull-up resistors, LCD voltage dividing resistors, the LVR block, and external output current loads.
2.  $I_{DD1}$  and  $I_{DD2}$  include a power consumption of sub clock oscillation.
3.  $I_{DD3}$  and  $I_{DD4}$  are the current when the main clock oscillation stops and the sub clock is used.
4.  $I_{DD5}$  is the current when the main and sub clock oscillation stops.
5. Every value in this table is measured when bits 4-3 of the system clock control register (CLKCON.4–.3) is set to 11B.

## 22.4 A.C. Electrical Characteristics

Table 22-3 A.C. Electrical Characteristics

( $T_A = -40\text{ }^{\circ}\text{C}$  to  $+85\text{ }^{\circ}\text{C}$ ,  $V_{DD} = 1.8\text{ V}$  to  $5.5\text{ V}$ )

| Parameter                                | Symbol                  | Conditions                           | Min. | Typ. | Max. | Unit          |
|------------------------------------------|-------------------------|--------------------------------------|------|------|------|---------------|
| Interrupt input high, low width (P2, P4) | $t_{INTH}$ , $t_{INTL}$ | All interrupt, $V_{DD} = 5\text{ V}$ | 500  | —    | —    | ns            |
| nRESET input low width                   | $t_{RSL}$               | Input, $V_{DD} = 5\text{ V}$         | 10   | —    | —    | $\mu\text{s}$ |

**NOTE:** If width of interrupt or reset pulse is greater than min. value, pulse is always recognized as valid pulse.

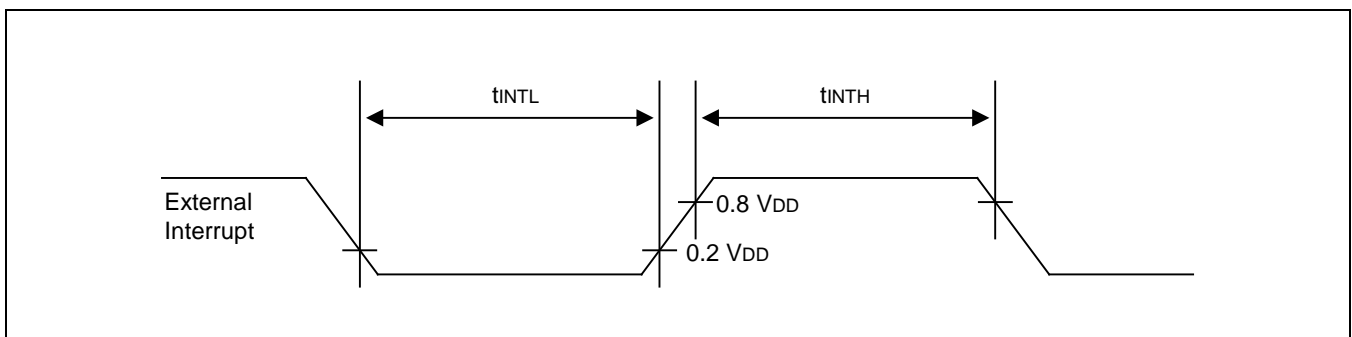


Figure 22-1 Input Timing for External Interrupts

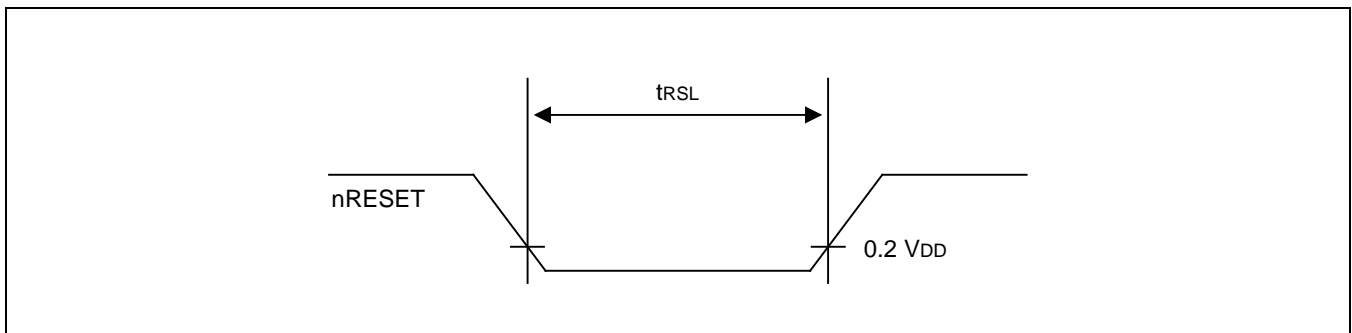


Figure 22-2 Input Timing for nRESET

## 22.5 Input/Output Capacitance

**Table 22-4 Input/Output Capacitance**

( $T_A = -40\text{ }^{\circ}\text{C}$  to  $+85\text{ }^{\circ}\text{C}$ ,  $V_{DD} = 0\text{ V}$ )

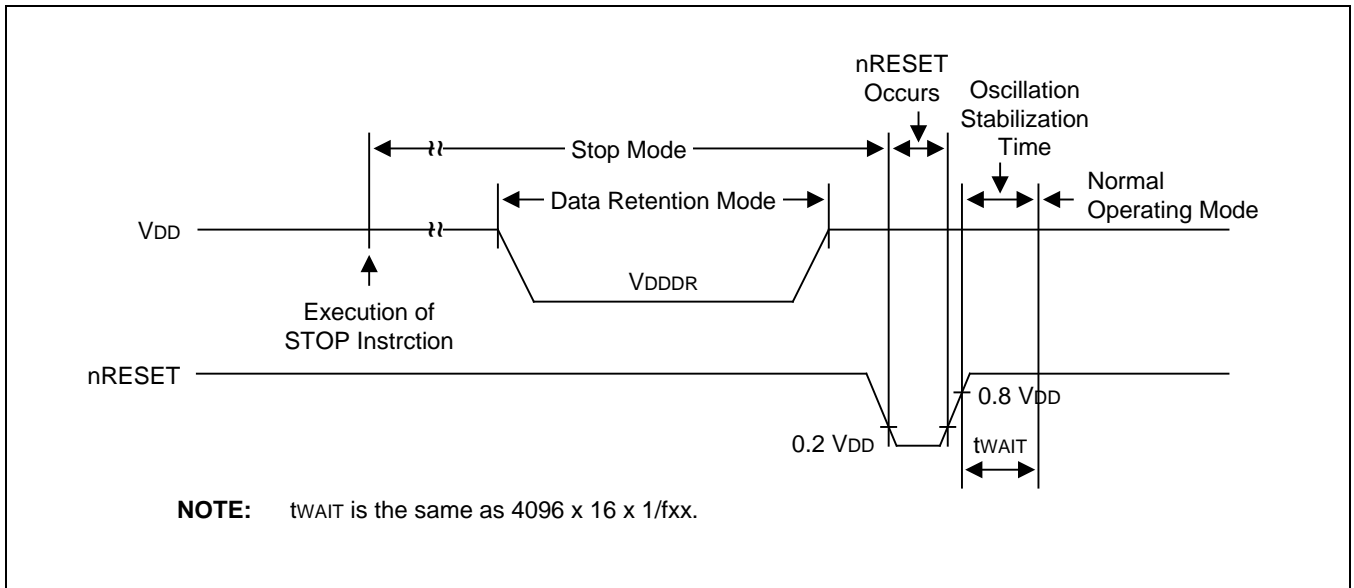
| Parameter          | Symbol    | Conditions                                                    | Min. | Typ. | Max. | Unit |
|--------------------|-----------|---------------------------------------------------------------|------|------|------|------|
| Input capacitance  | $C_{IN}$  | $f = 1\text{ MHz}$ ; unmeasured pins are returned to $V_{SS}$ | –    | –    | 10   | pF   |
| Output capacitance | $C_{OUT}$ |                                                               | –    | –    | 10   |      |
| I/O capacitance    | $C_{IO}$  |                                                               | –    | –    | 10   |      |

## 22.6 Data Retention Supply Voltage in Stop Mode

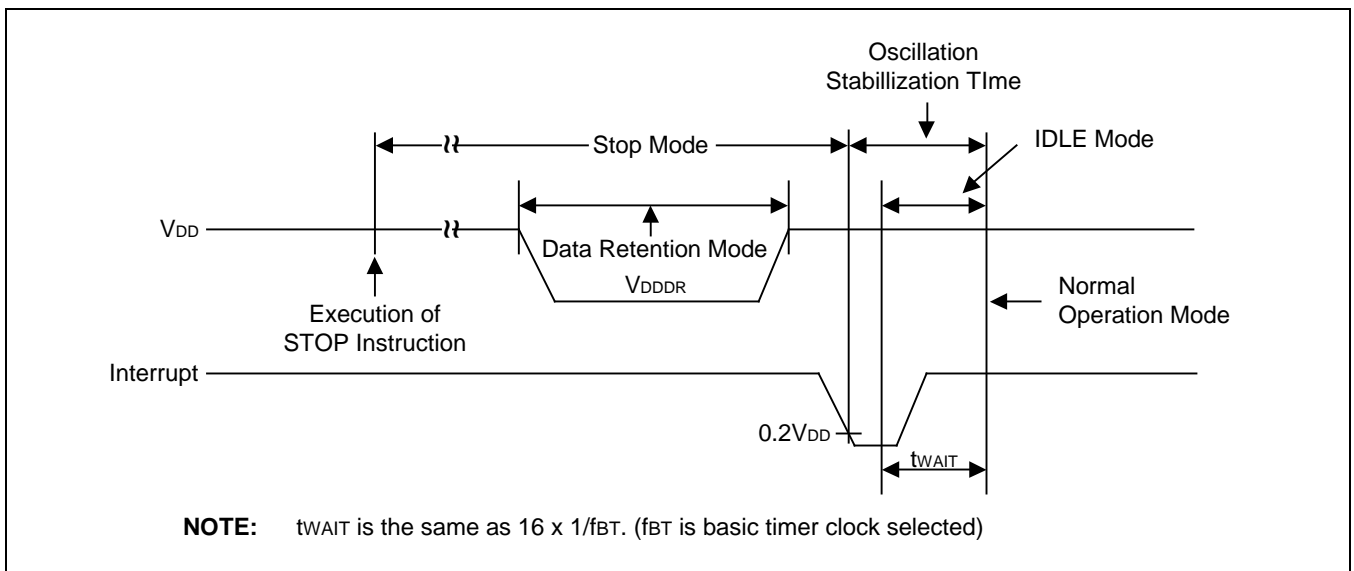
**Table 22-5 Data Retention Supply Voltage in Stop Mode**

( $T_A = -40\text{ }^{\circ}\text{C}$  to  $+85\text{ }^{\circ}\text{C}$ )

| Parameter                     | Symbol     | Conditions                                                                                      | Min. | Typ. | Max. | Unit          |
|-------------------------------|------------|-------------------------------------------------------------------------------------------------|------|------|------|---------------|
| Data retention supply voltage | $V_{DDDR}$ | –                                                                                               | 1.8  | –    | 5.5  | V             |
| Data retention supply current | $I_{DDDR}$ | Stop mode, $T_A = 25\text{ }^{\circ}\text{C}$<br>$V_{DDDR} = 1.8\text{ V}$<br>Disable LVR block | –    | –    | 1    | $\mu\text{A}$ |



**Figure 22-3 Stop Mode Release Timing Initiated by nRESET**



**Figure 22-4 Stop Mode Release Timing Initiated by Interrupts**



## 22.7 A/D Converter Electrical Characteristics

**Table 22-6 A/D Converter Electrical Characteristics**

(TA = -40 °C to +85 °C, V<sub>DD</sub> = 1.8 V to 5.5 V)

| Parameter                    | Symbol            | Conditions                                                                 | Min.             | Typ. | Max.                  | Unit |
|------------------------------|-------------------|----------------------------------------------------------------------------|------------------|------|-----------------------|------|
| Resolution                   | —                 | —                                                                          | —                | 10   | —                     | bit  |
| Total accuracy               | —                 | —                                                                          | —                | —    | ± 3                   | LSB  |
| Integral linearity error     | ILE               | V <sub>DD</sub> = 5.120 V<br>V <sub>SS</sub> = 0 V<br>CPU clock = 12.0 MHz | —                | —    | ± 2                   |      |
| Differential linearity error | DLE               |                                                                            | —                | —    | ± 1                   |      |
| Offset error of top          | EOT               |                                                                            | —                | ± 1  | ± 3                   |      |
| Offset error of bottom       | EOB               |                                                                            | —                | ± 1  | ± 3                   |      |
| Conversion time (1)          | T <sub>CON</sub>  | —                                                                          | 25               | —    | —                     | μs   |
| Analog input voltage         | V <sub>IAN</sub>  | —                                                                          | AV <sub>SS</sub> | —    | AV <sub>REF</sub>     | V    |
| Analog input impedance       | R <sub>AN</sub>   | —                                                                          | 2                | —    | —                     | MΩ   |
| Analog reference voltage     | AV <sub>REF</sub> | —                                                                          | 1.8              | —    | V <sub>DD</sub>       | V    |
| Analog ground                | AV <sub>SS</sub>  | —                                                                          | V <sub>SS</sub>  | —    | V <sub>SS</sub> + 0.3 |      |
| Analog input current         | I <sub>ADIN</sub> | V <sub>DD</sub> = 5.0 V                                                    | —                | —    | 10                    | μA   |
| Analog block current (2)     | I <sub>ADC</sub>  | V <sub>DD</sub> = 5.0 V                                                    | —                | 0.5  | 1.5                   | mA   |
|                              |                   | V <sub>DD</sub> = 5.0 V<br>When power down mode                            | —                | 100  | 500                   | nA   |

**NOTE:**

1. "Conversion time" is the time required from the moment a conversion operation starts until it ends.
2. I<sub>ADC</sub> is an operating current during A/D converter.

## 22.8 D/A Converter Electrical Characteristics

**Table 22-7 D/A Converter Electrical Characteristics**

( $T_A = -40\text{ }^{\circ}\text{C}$  to  $+85\text{ }^{\circ}\text{C}$ ,  $V_{DD} = 1.8\text{ V}$  to  $5.5\text{ V}$ )

| Parameter         | Symbol   | Test Condition           | Min. | Typ. | Max. | Unit             |
|-------------------|----------|--------------------------|------|------|------|------------------|
| Resolution        | –        | $V_{DD} = 5.12\text{ V}$ | –    | –    | 8    | bit              |
| Total accuracy    | –        |                          | – 3  | –    | 3    | LSB              |
| Set up time       | $T_{SU}$ |                          | –    | –    | 5    | $\mu\text{S}$    |
| Output resistance | $R_O$    |                          | 20   | 30   | 40   | $\text{K}\Omega$ |

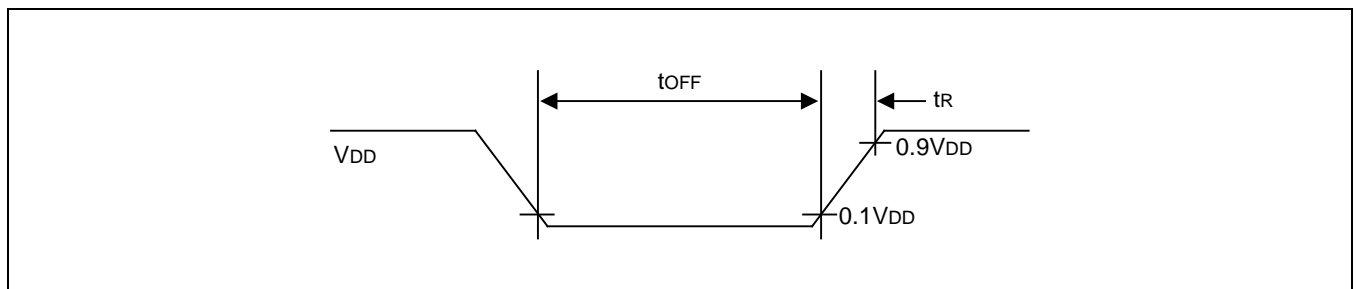
## 22.9 Low Voltage Reset Electrical Characteristics

**Table 22-8 Low Voltage Reset Electrical Characteristics**

( $T_A = -40\text{ }^{\circ}\text{C}$  to  $+85\text{ }^{\circ}\text{C}$ ,  $V_{DD} = 1.8\text{ V}$  to  $5.5\text{ V}$ )

| Parameter                    | Symbol     | Test Condition                     | Min. | Typ. | Max. | Unit          |
|------------------------------|------------|------------------------------------|------|------|------|---------------|
| Voltage of LVR               | $V_{LVR}$  | $T_A = 25\text{ }^{\circ}\text{C}$ | 1.8  | 1.9  | 2.0  | V             |
|                              |            |                                    | 2.0  | 2.2  | 2.4  |               |
| $V_{DD}$ voltage rising time | $t_R$      | –                                  | 10   | –    | –    | $\mu\text{S}$ |
| $V_{DD}$ voltage off time    | $t_{OFF}$  | –                                  | 0.5  | –    | –    | S             |
| Hysteresis                   | $\Delta V$ | –                                  | –    | 50   | 150  | mV            |
| Current consumption          | $I_{LVR}$  | $V_{DD} = 3.0\text{ V}$            | –    | 30   | 60   | $\mu\text{A}$ |

**NOTE:** The current of LVR circuit is consumed when LVR is enabled by "Smart Option".



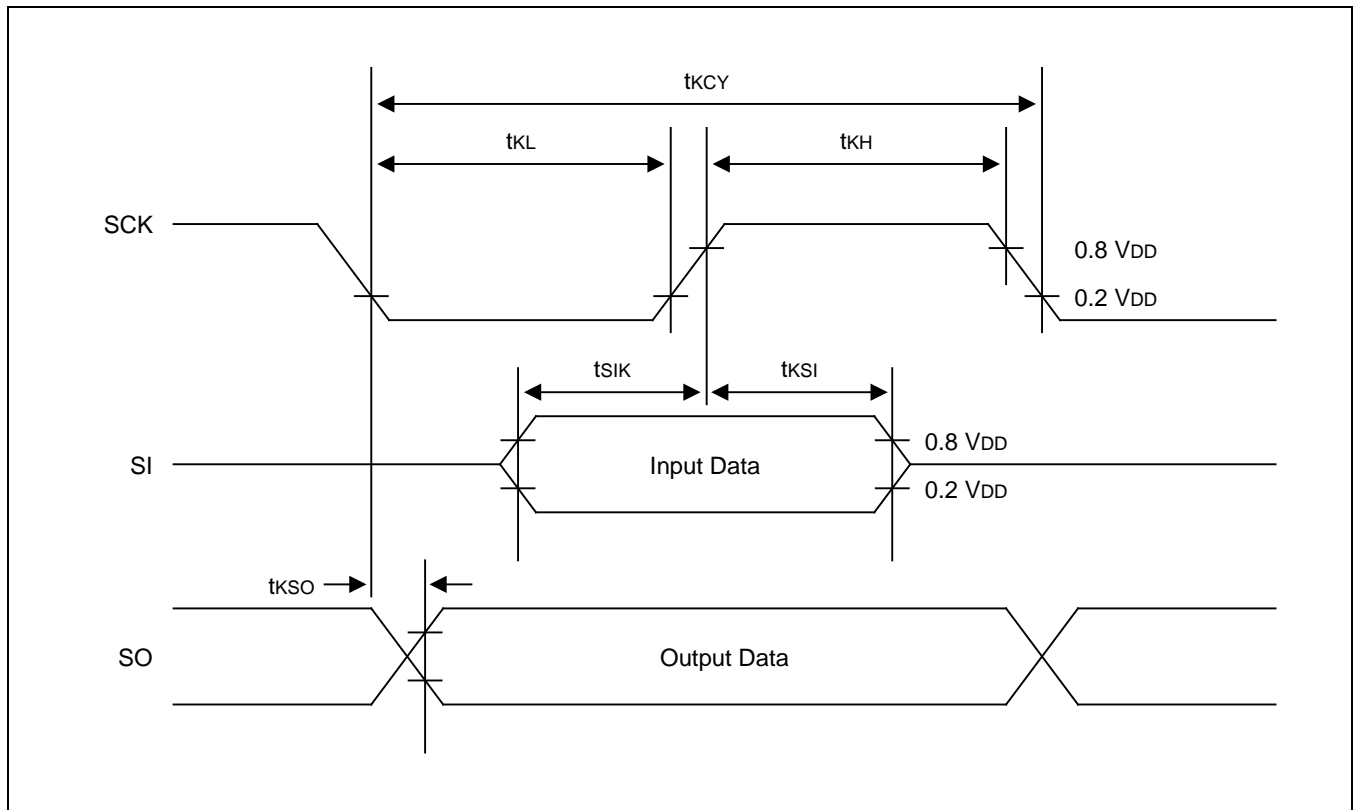
**Figure 22-5 LVR (Low Voltage Reset) Timing**

## 22.10 Synchronous SIO Electrical Characteristics

**Table 22-9 Synchronous SIO Electrical Characteristics**

( $T_A = -40\text{ }^{\circ}\text{C}$  to  $+85\text{ }^{\circ}\text{C}$ ,  $V_{DD} = 1.8\text{ V}$  to  $5.5\text{ V}$ )

| Parameter                  | Symbol           | Conditions          | Min.           | Typ. | Max. | Unit |
|----------------------------|------------------|---------------------|----------------|------|------|------|
| SCK Cycle time             | $t_{KCY}$        | External SCK source | 1,000          | —    | —    | ns   |
|                            |                  | Internal SCK source | 1,000          | —    | —    |      |
| SCK high, low width        | $t_{KH}, t_{KL}$ | External SCK source | 500            | —    | —    |      |
|                            |                  | Internal SCK source | $t_{KCY}/2-50$ | —    | —    |      |
| SI setup time to SCK high  | $t_{SIK}$        | External SCK source | 250            | —    | —    |      |
|                            |                  | Internal SCK source | 250            | —    | —    |      |
| SI hold time to SCK high   | $t_{KSI}$        | External SCK source | 400            | —    | —    |      |
|                            |                  | Internal SCK source | 400            | —    | —    |      |
| Output delay for SCK to SO | $t_{KSO}$        | External SCK source | —              | —    | 300  |      |
|                            |                  | Internal SCK source | —              | —    | 250  |      |




**Figure 22-6 Serial Data Transfer Timing**

## 22.11 UART Timing Characteristics

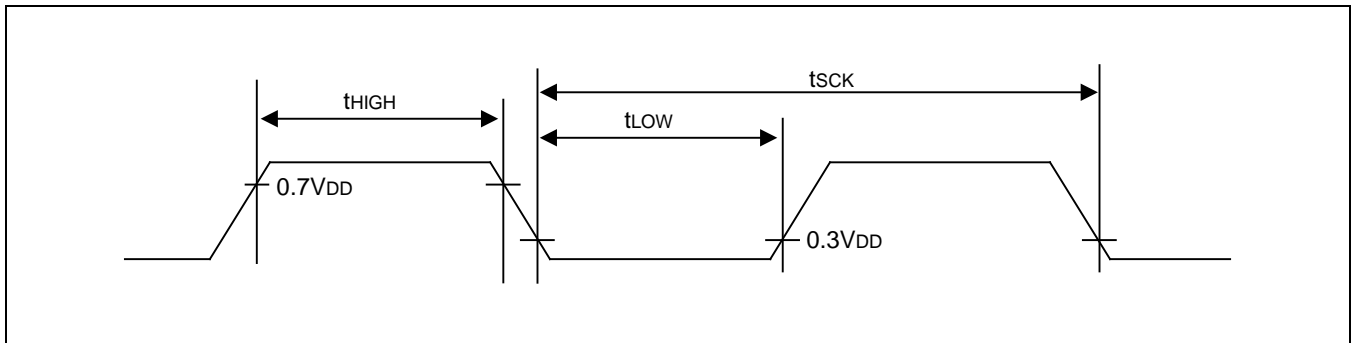
**Table 22-10 UART Timing Characteristics in Mode 0 (12.0MHz)**

( $T_A = -40\text{ }^{\circ}\text{C}$  to  $+85\text{ }^{\circ}\text{C}$ ,  $V_{DD} = 1.8\text{ V}$  to  $5.5\text{ V}$ , Load Capacitance =  $80\text{ pF}$ )

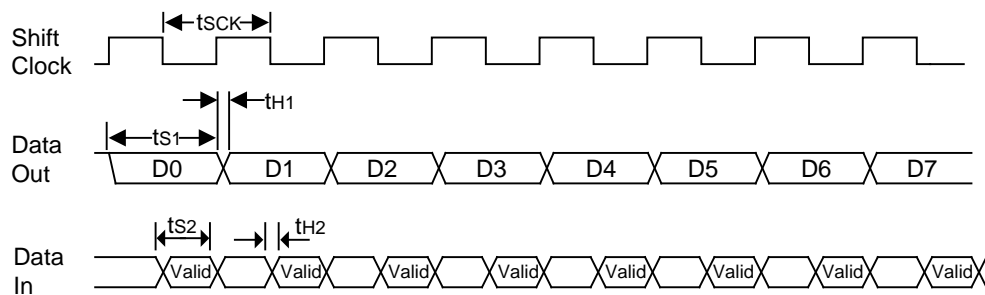
| Parameter                                | Symbol              | Min.           | Typ.                | Max.                                                                                | Unit |
|------------------------------------------|---------------------|----------------|---------------------|-------------------------------------------------------------------------------------|------|
| Serial port clock cycle time             | $t_{SCK}$           | 1,160          | $t_{CPU} \times 16$ | 1,500                                                                               | ns   |
| Output data setup to clock rising edge   | $t_{S1}$            | 500            | $t_{CPU} \times 13$ |  |      |
| Clock rising edge to input data valid    | $t_{S2}$            | —              | —                   | 500                                                                                 |      |
| Output data hold after clock rising edge | $t_{H1}$            | $t_{CPU} - 50$ | $t_{CPU}$           | —                                                                                   |      |
| Input data hold after clock rising edge  | $t_{H2}$            | 0              | —                   | —                                                                                   |      |
| Serial port clock High, Low level width  | $t_{HIGH}, t_{LOW}$ | 450            | $t_{CPU} \times 8$  | 890                                                                                 |      |

**NOTE:**

1. All timings are in nanoseconds (ns) and assume a 12.0 MHz CPU clock frequency.
2. The unit  $t_{CPU}$  means one UART clock period.



**Figure 22-7 Waveform for UART Timing Characteristics**



**NOTE:** The symbols shown in this diagram are defined as follows:

|           |                                          |
|-----------|------------------------------------------|
| $f_{SCK}$ | Serial port clock cycle time             |
| $t_{S1}$  | Output data setup to clock rising edge   |
| $t_{S2}$  | Clock rising edge to input data valid    |
| $t_{H1}$  | Output data hold after clock rising edge |
| $t_{H2}$  | Input data hold after clock rising edge  |

**Figure 22-8 Timing Waveform for the UART Module**

## 22.12 LCD Capacitor Bias Electrical Characteristics

**Table 22-11 LCD Capacitor Bias Electrical Characteristics (Normal and Idle Mode)**

( $T_A = -40\text{ }^{\circ}\text{C}$  to  $+85\text{ }^{\circ}\text{C}$ ,  $V_{DD} = 1.8\text{ V}$  to  $5.5\text{ V}$ )

| Parameter                    | Symbol           | Conditions                                                                                                                                  |               | Min.                    | Typ.   | Max.                    | Unit |
|------------------------------|------------------|---------------------------------------------------------------------------------------------------------------------------------------------|---------------|-------------------------|--------|-------------------------|------|
| Liquid crystal drive voltage | V <sub>LC3</sub> | Connect a 1MΩ load resistance between V <sub>LC3</sub> and V <sub>SS</sub><br>V <sub>DD</sub> = 2.0V to 5.5V<br>(No panel load)<br>1/4 Bias | LMOD.2-.0 = 0 | Typ.×0.85               | 0.90   | Typ.×1.15               | V    |
|                              |                  |                                                                                                                                             | LMOD.2-.0 = 1 |                         | 0.95   |                         |      |
|                              |                  |                                                                                                                                             | LMOD.2-.0 = 2 |                         | 1.00   |                         |      |
|                              |                  |                                                                                                                                             | LMOD.2-.0 = 3 |                         | 1.05   |                         |      |
|                              |                  |                                                                                                                                             | LMOD.2-.0 = 4 |                         | 1.10   |                         |      |
|                              |                  |                                                                                                                                             | LMOD.2-.0 = 5 |                         | 1.15   |                         |      |
|                              |                  |                                                                                                                                             | LMOD.2-.0 = 6 |                         | 1.20   |                         |      |
|                              |                  |                                                                                                                                             | LMOD.2-.0 = 7 |                         | 1.25   |                         |      |
|                              | V <sub>LC3</sub> | 1/3 Bias                                                                                                                                    | LMOD.2-.0 = 0 | Typ.×0.85               | 1.05   | Typ.×1.15               |      |
|                              |                  |                                                                                                                                             | LMOD.2-.0 = 1 |                         | 1.125  |                         |      |
|                              |                  |                                                                                                                                             | LMOD.2-.0 = 2 |                         | 1.20   |                         |      |
|                              |                  |                                                                                                                                             | LMOD.2-.0 = 3 |                         | 1.275  |                         |      |
|                              |                  |                                                                                                                                             | LMOD.2-.0 = 4 |                         | 1.350* |                         |      |
|                              |                  |                                                                                                                                             | LMOD.2-.0 = 5 |                         | 1.425* |                         |      |
|                              |                  |                                                                                                                                             | LMOD.2-.0 = 6 |                         | 1.50*  |                         |      |
|                              | V <sub>LC3</sub> | 1/2 Bias                                                                                                                                    | LMOD.2-.0 = 0 | Typ.×0.85               | 1.10   | Typ.×1.15               |      |
|                              |                  |                                                                                                                                             | LMOD.2-.0 = 1 |                         | 1.20   |                         |      |
|                              |                  |                                                                                                                                             | LMOD.2-.0 = 2 |                         | 1.30*  |                         |      |
|                              |                  |                                                                                                                                             | LMOD.2-.0 = 3 |                         | 1.40*  |                         |      |
|                              |                  |                                                                                                                                             | LMOD.2-.0 = 4 |                         | 1.50*  |                         |      |
|                              | V <sub>LC2</sub> | Connect a 1 MΩ load resistance between V <sub>LC2</sub> and V <sub>SS</sub> (No panel load)                                                 |               | 2×V <sub>LC3</sub> ×0.9 | —      | 2×V <sub>LC3</sub> ×1.1 |      |
|                              | V <sub>LC1</sub> | Connect a 1 MΩ load resistance between V <sub>LC1</sub> and V <sub>SS</sub> (No panel load)                                                 |               | 3×V <sub>LC3</sub> ×0.9 | —      | 3×V <sub>LC3</sub> ×1.1 |      |
|                              | V <sub>LC0</sub> | Connect a 1 MΩ load resistance between V <sub>LC0</sub> and V <sub>SS</sub> (No panel load)                                                 |               | 4×V <sub>LC3</sub> ×0.9 | —      | 4×V <sub>LC3</sub> ×1.1 |      |

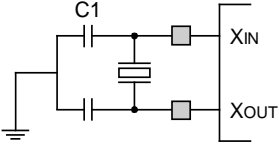
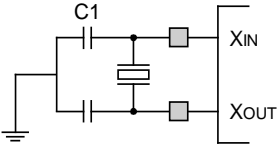
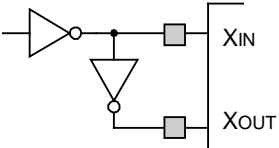
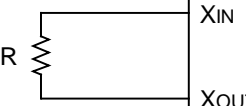
**NOTE:** It is characteristics when a  $1\text{ M}\Omega$  load resistance is connected to only a selected symbol ( $V_{LC0} - V_{LC3}$ ) node at  $V_{DD} = 2.0\text{ V}$  to  $5.5\text{ V}$ . The value of  $V_{LCN}$  ( $N = 0-2$ ) is determined by  $V_{LC3}$  that is measured.

\* Unsupported modes for Sub Idle and Stop mode operation.

## 22.13 Main Oscillator Characteristics

**Table 22-12 Main Oscillator Characteristics**

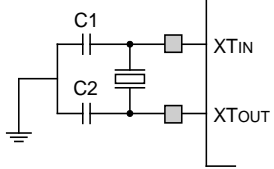
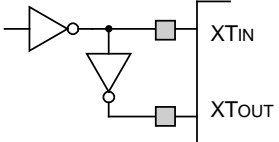
( $T_A = -40\text{ }^{\circ}\text{C}$  to  $+85\text{ }^{\circ}\text{C}$ ,  $V_{DD} = 1.8\text{ V}$  to  $5.5\text{ V}$ )

| Oscillator         | Clock Configuration                                                                 | Parameter                  | Test Condition | Min. | Typ. | Max. | Unit |
|--------------------|-------------------------------------------------------------------------------------|----------------------------|----------------|------|------|------|------|
| Crystal            |    | Main oscillation frequency | 2.2 V – 5.5 V  | 0.4  | –    | 12.0 | MHz  |
|                    |                                                                                     |                            | 1.8 V – 5.5 V  | 0.4  | –    | 4.2  |      |
| Ceramic oscillator |    | Main oscillation frequency | 2.2 V – 5.5 V  | 0.4  | –    | 12.0 |      |
|                    |                                                                                     |                            | 1.8 V – 5.5 V  | 0.4  | –    | 4.2  |      |
| External clock     |   | $X_{IN}$ input frequency   | 2.2 V – 5.5 V  | 0.4  | –    | 12.0 |      |
|                    |                                                                                     |                            | 1.8 V – 5.5 V  | 0.4  | –    | 4.2  |      |
| RC oscillator      |  | Frequency                  | 5.0 V          | 0.4  | –    | 2    |      |
|                    |                                                                                     |                            | 3.0 V          | 0.4  | –    | 1    |      |

## 22.14 Sub Oscillation Characteristics

**Table 22-13 Sub Oscillation Characteristics**

( $T_A = -40\text{ }^{\circ}\text{C}$  to  $+85\text{ }^{\circ}\text{C}$ ,  $V_{DD} = 1.8\text{ V}$  to  $5.5\text{ V}$ )

| Oscillator     | Clock Configuration                                                               | Parameter                 | Test Condition | Min. | Typ.   | Max. | Unit |
|----------------|-----------------------------------------------------------------------------------|---------------------------|----------------|------|--------|------|------|
| Crystal        |  | Sub oscillation frequency | 1.8 V – 5.5 V  | –    | 32.768 | –    | kHz  |
| External clock |  | $XT_{IN}$ input frequency | 1.8 V – 5.5 V  | 32   | –      | 100  |      |

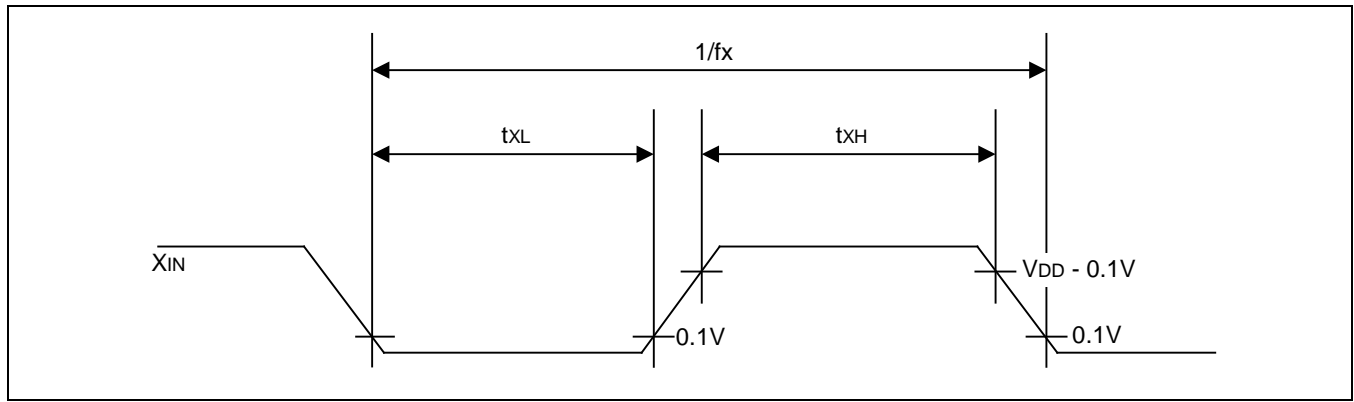


## 22.15 Main Oscillation Stabilization Time

**Table 22-14 Main Oscillation Stabilization Time**

( $T_A = -40\text{ }^{\circ}\text{C}$  to  $+85\text{ }^{\circ}\text{C}$ ,  $V_{DD} = 1.8\text{ V}$  to  $5.5\text{ V}$ )

| Oscillator     | Test Condition                                                                                                 | Min. | Typ. | Max. | Unit |
|----------------|----------------------------------------------------------------------------------------------------------------|------|------|------|------|
| Crystal        | fx > 1 MHz<br>Oscillation stabilization occurs when $V_{DD}$ is equal to the minimum oscillator voltage range. | –    | –    | 40   | ms   |
| Ceramic        |                                                                                                                | –    | –    | 10   |      |
| External clock | $X_{IN}$ input high and low width ( $t_{XH}$ , $t_{XL}$ )                                                      | 62.5 | –    | 1250 | ns   |



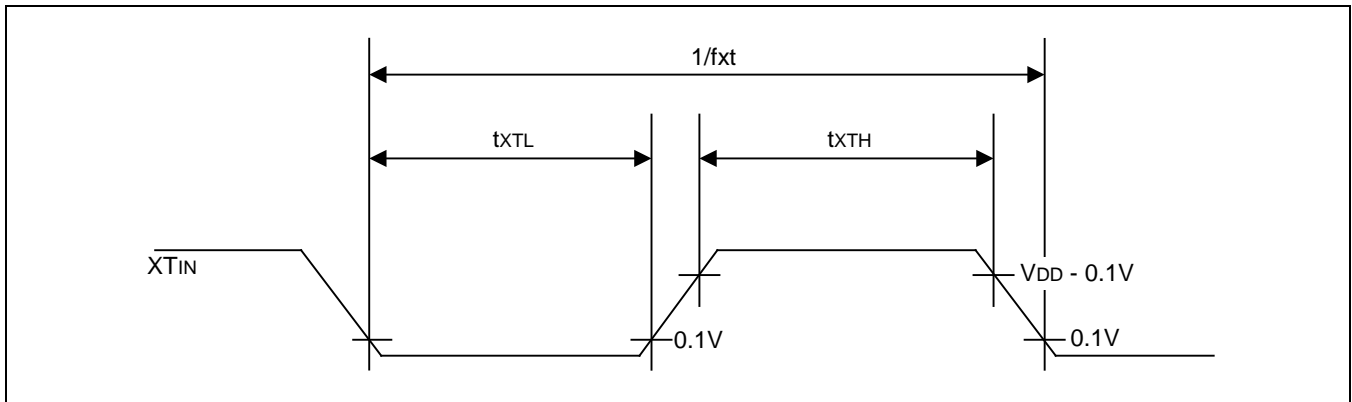
**Figure 22-9 Clock Timing Measurement at  $X_{IN}$**

## 22.16 Sub Oscillation Stabilization Time

**Table 22-15 Sub Oscillation Stabilization Time**

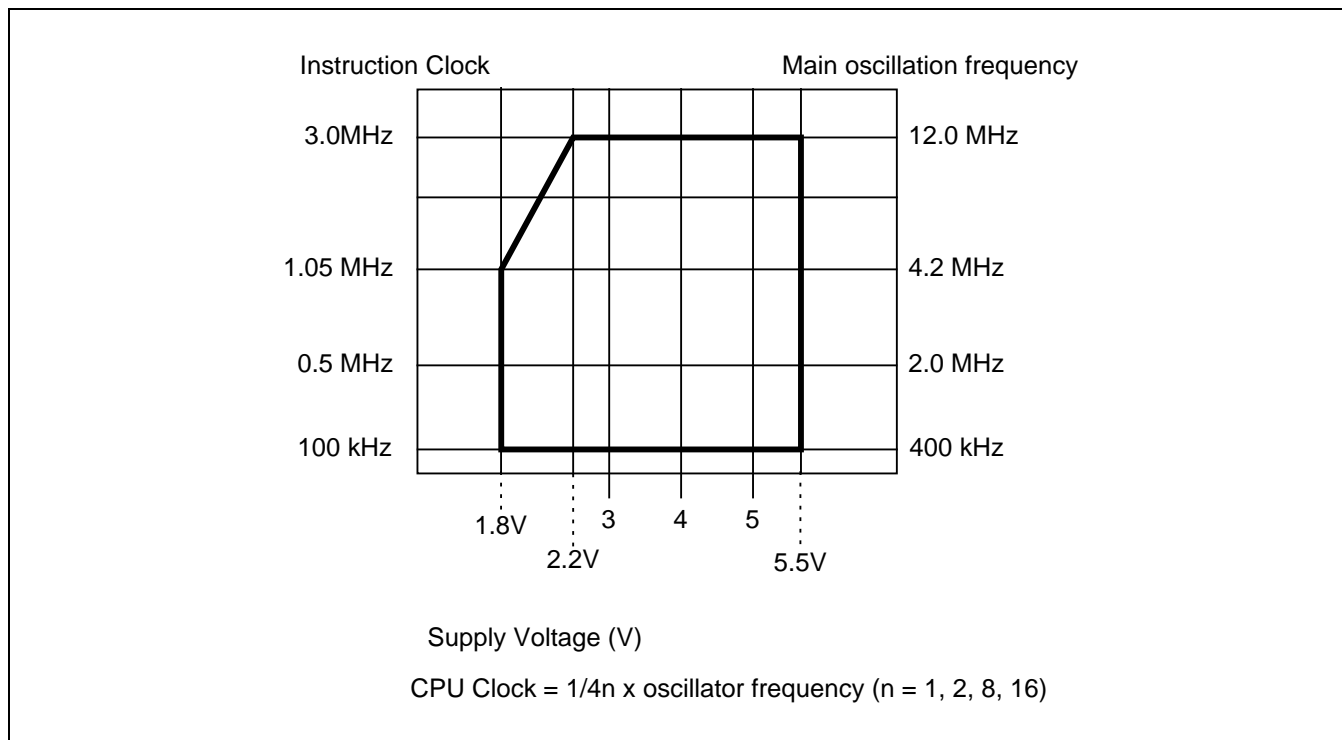
( $T_A = -40\text{ }^{\circ}\text{C}$  to  $+85\text{ }^{\circ}\text{C}$ ,  $V_{DD} = 1.8\text{ V}$  to  $5.5\text{ V}$ )

| Oscillator     | Test Condition                                               | Min. | Typ. | Max. | Unit          |
|----------------|--------------------------------------------------------------|------|------|------|---------------|
| Crystal        | –                                                            | –    | –    | 10   | s             |
| External clock | $XT_{IN}$ input high and low width ( $t_{XTH}$ , $t_{XTL}$ ) | 5    | –    | 15   | $\mu\text{s}$ |



**Figure 22-10 Clock Timing Measurement at  $XT_{IN}$**

## 22.17 Operating Voltage Range



**Figure 22-11 Operating Voltage Range**



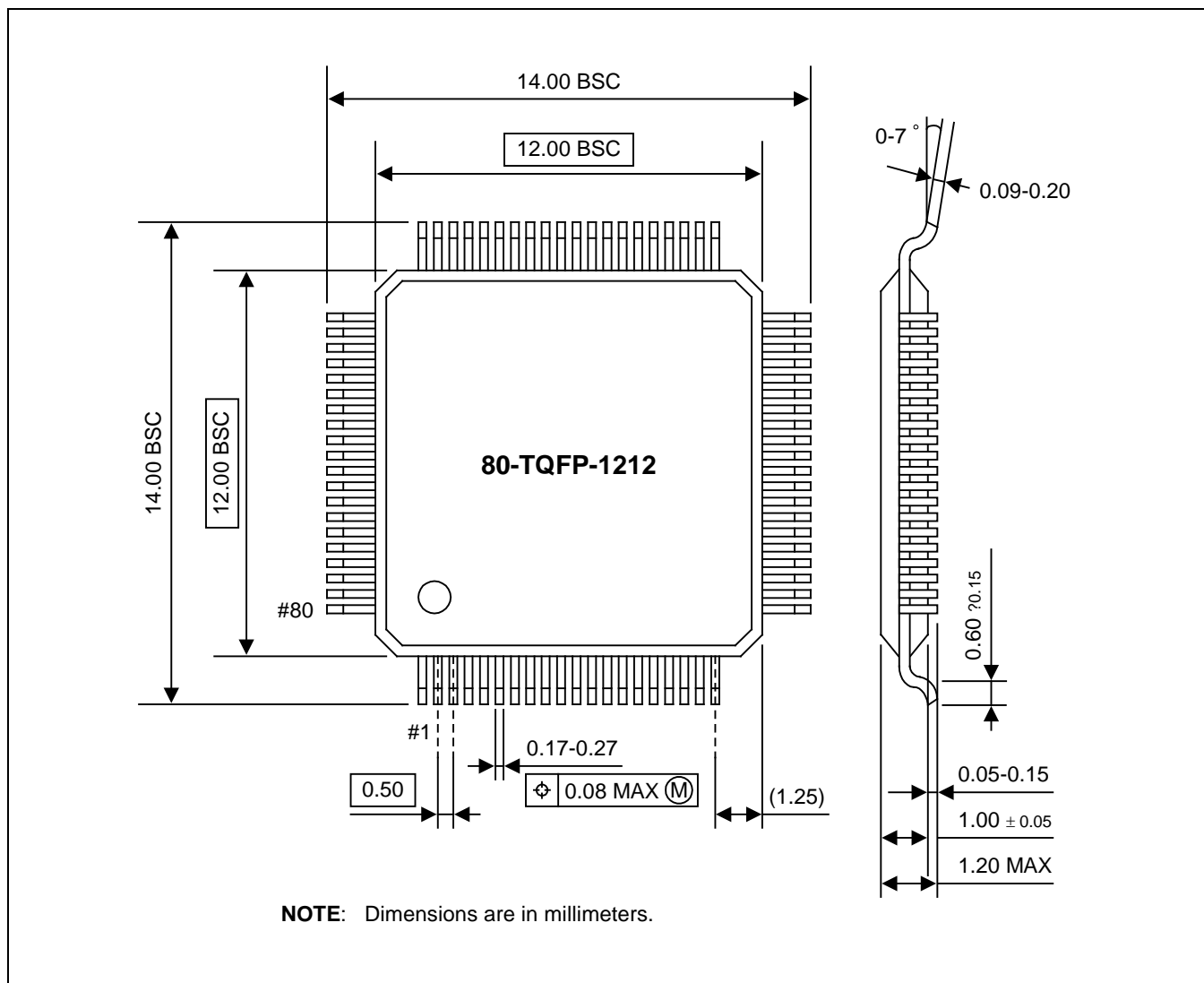


Figure 23-2 Package Dimensions (80-TQFP)

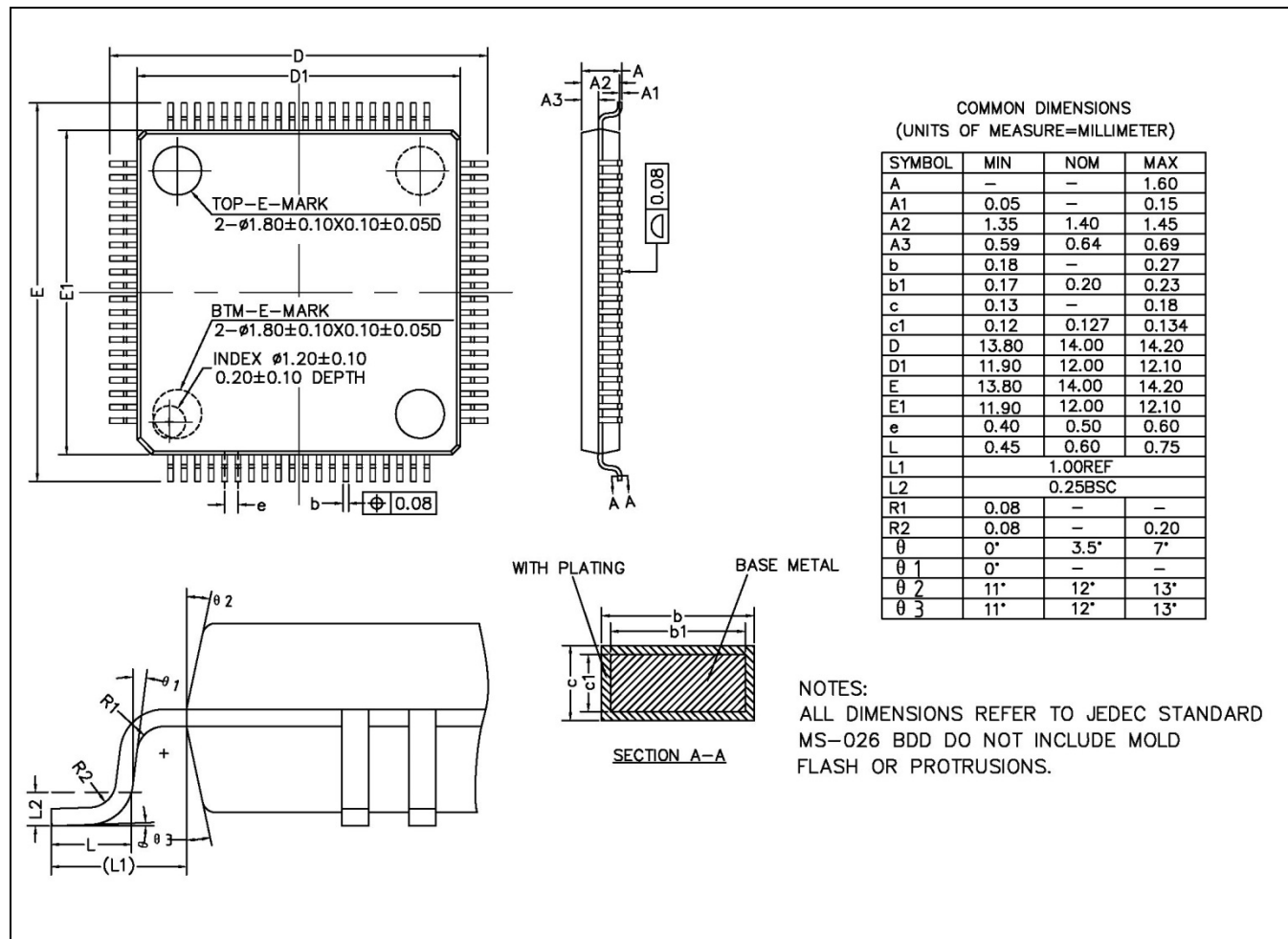


Figure 23-3 Package Dimensions (80-LQFP)

# 24

## S3F8S7B Flash MCU

### 24.1 Overview

The S3F8S7B single-chip CMOS microcontroller is the Flash MCU. It has an on-chip Flash MCU ROM. The Flash ROM is accessed by serial data format.

**NOTE:** This chapter is about the Tool Program Mode of Flash MCU. To learn more about the User Program Mode, refer to Chapter 22. Embedded Flash Memory Interface.

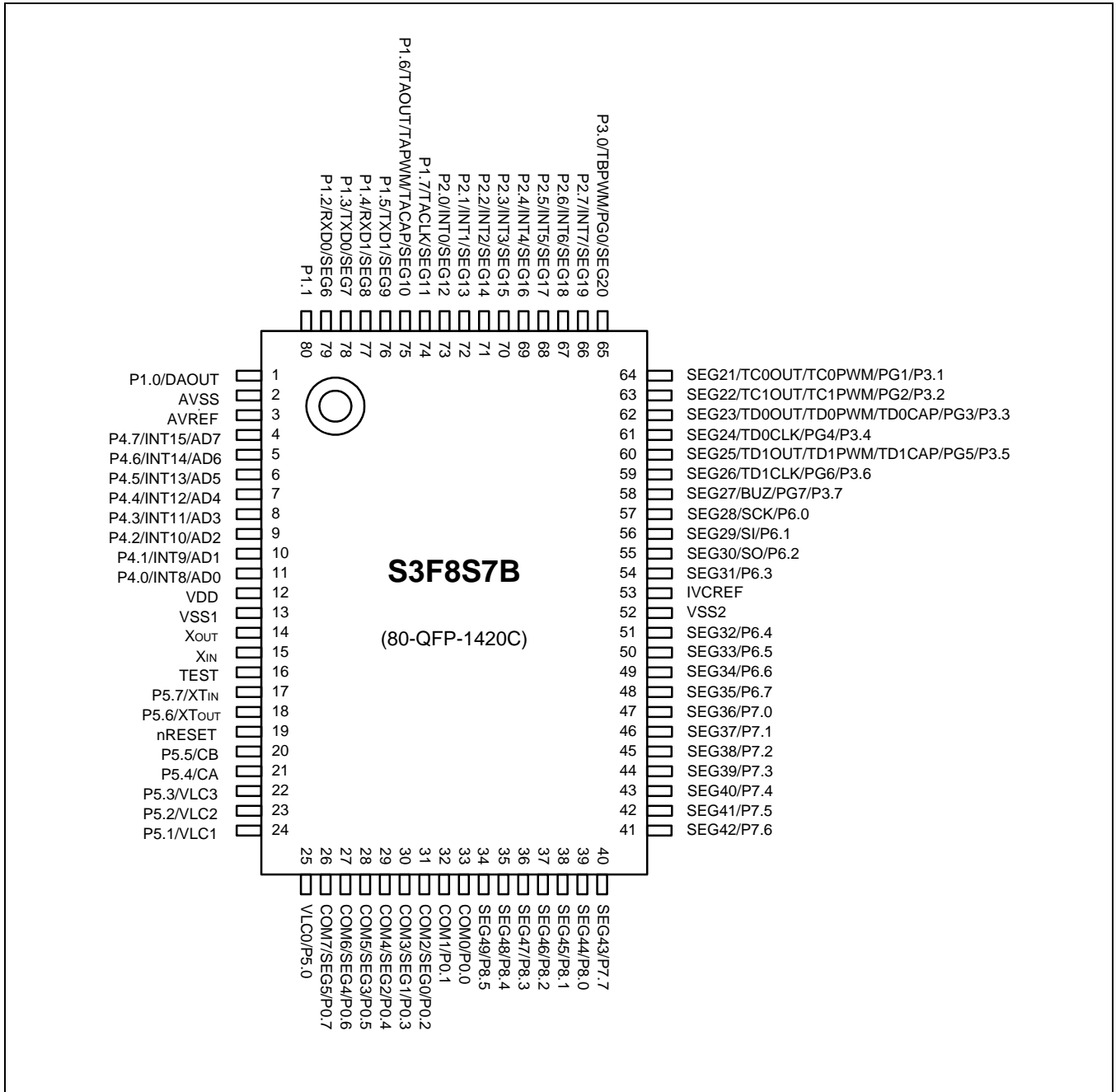
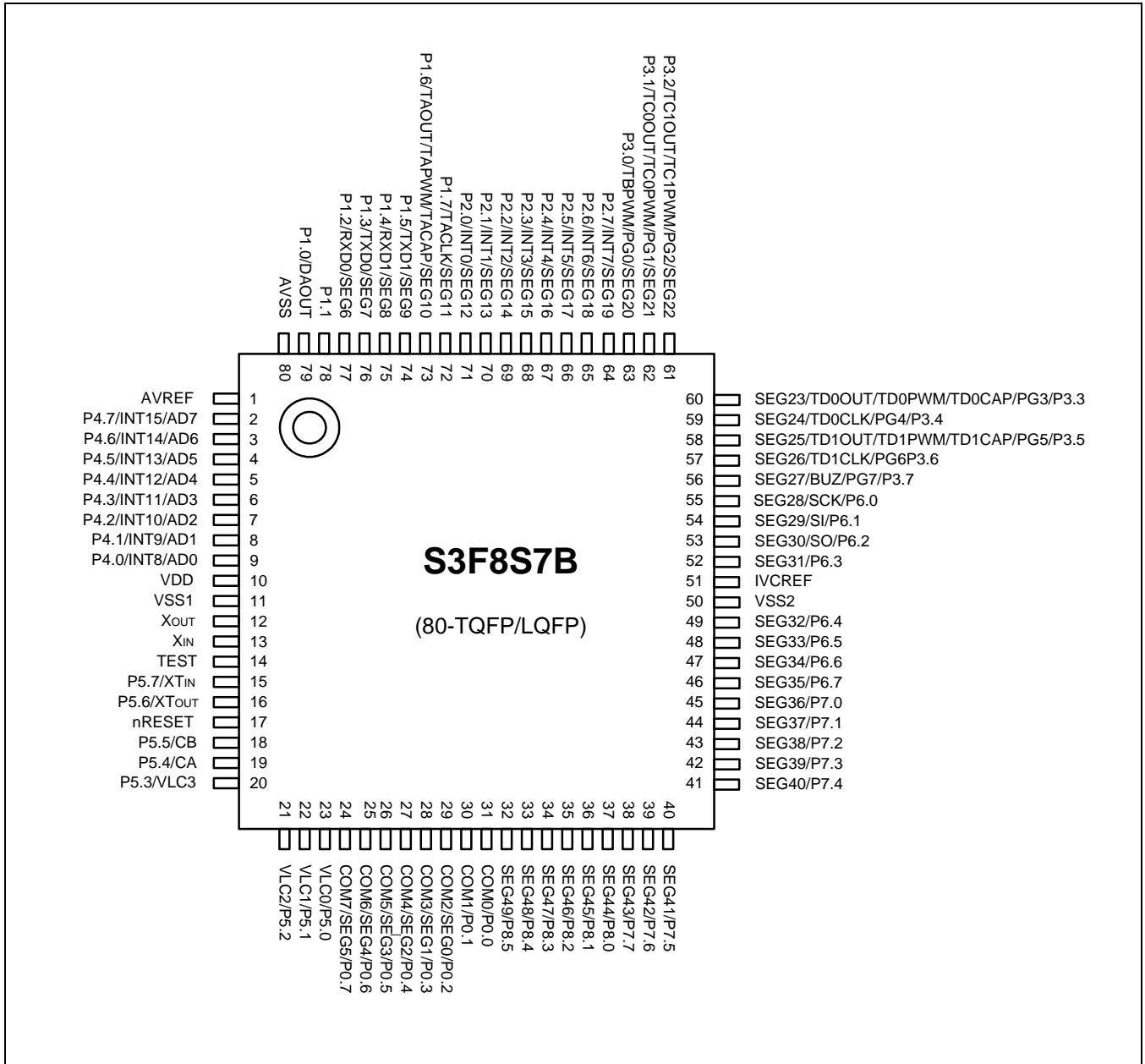


Figure 24-1 S3F8S7B Pin Assignments (80-QFP)





**Figure 24-2 S3F8S7B Pin Assignments (80-TQFP/LQFP)**

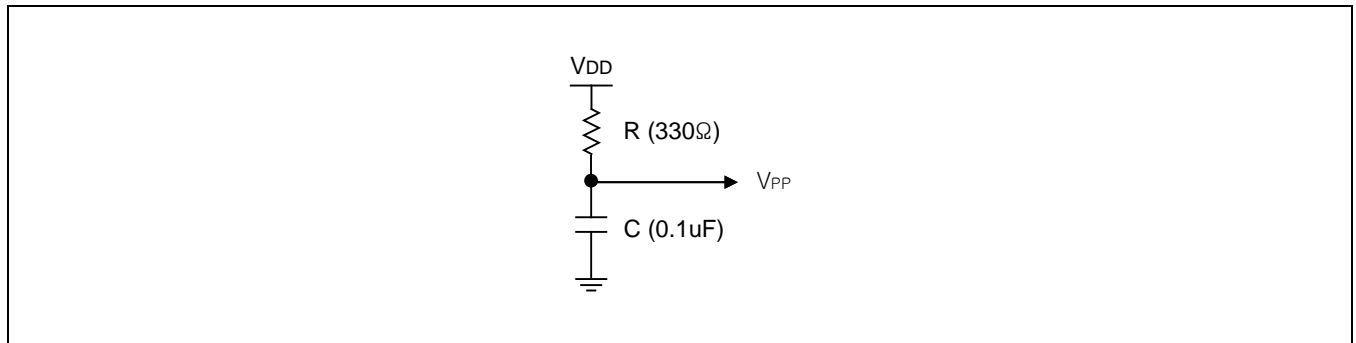
**Table 24-1 Descriptions of Pins Used to Read/Write the Flash ROM**

| Main Chip                          | During Programming                 |                    |     |                                                                                                                                                                                                                                                                                                  |
|------------------------------------|------------------------------------|--------------------|-----|--------------------------------------------------------------------------------------------------------------------------------------------------------------------------------------------------------------------------------------------------------------------------------------------------|
| Pin Name                           | Pin Name                           | Pin No.            | I/O | Function                                                                                                                                                                                                                                                                                         |
| P4.1                               | SDAT                               | 10 (8)             | I/O | Serial data pin. Output port when reading and input port when writing. Can be assigned as a Input/push-pull output port.                                                                                                                                                                         |
| P4.0                               | SCLK                               | 11 (9)             | I/O | Serial clock pin. Input only pin.                                                                                                                                                                                                                                                                |
| TEST                               | V <sub>PP</sub>                    | 16 (14)            | I   | Tool mode selection when TEST/V <sub>PP</sub> pin sets Logic value "1". If user uses the Flash writer tool mode (ex.spw2+ etc..), user should be connected<br>TEST/ V <sub>PP</sub> pin to V <sub>DD</sub> . (S3F8S7B supplies high voltage 12.5 V by internal high voltage generation circuit.) |
| nRESET                             | nRESET                             | 19 (17)            | I   | Chip Initialization                                                                                                                                                                                                                                                                              |
| IVC <sub>REF</sub>                 | IVC <sub>REF</sub>                 | 53 (51)            | –   | A capacitor (0.1uF) must be connected between IVC <sub>REF</sub> and V <sub>SS</sub> .                                                                                                                                                                                                           |
| V <sub>DD</sub><br>V <sub>SS</sub> | V <sub>DD</sub><br>V <sub>SS</sub> | 12 (10)<br>13 (11) | –   | Power supply pin for logic circuit. V <sub>DD</sub> should be tied to 5.0 V during programming.                                                                                                                                                                                                  |

**NOTE:** Parentheses indicate pin number for 80-TQFP/LQFP package.

### Test Pin Voltage

The TEST pin on socket board for MTP writer must be connected to V<sub>DD</sub> (5.0 V) with RC delay as the [Figure 24-3](#) (only when SPW 2+ and GW-pro2 are used to). The TEST pin on socket board must not be connected V<sub>pp</sub> (12.5 V) which is generated from MTP Writer. So the specific socket board for S3F8S7B must be used, when writing or erasing using MTP writer.



**Figure 24-3 RC Delay Circuit**

## 24.2 On Board Writing

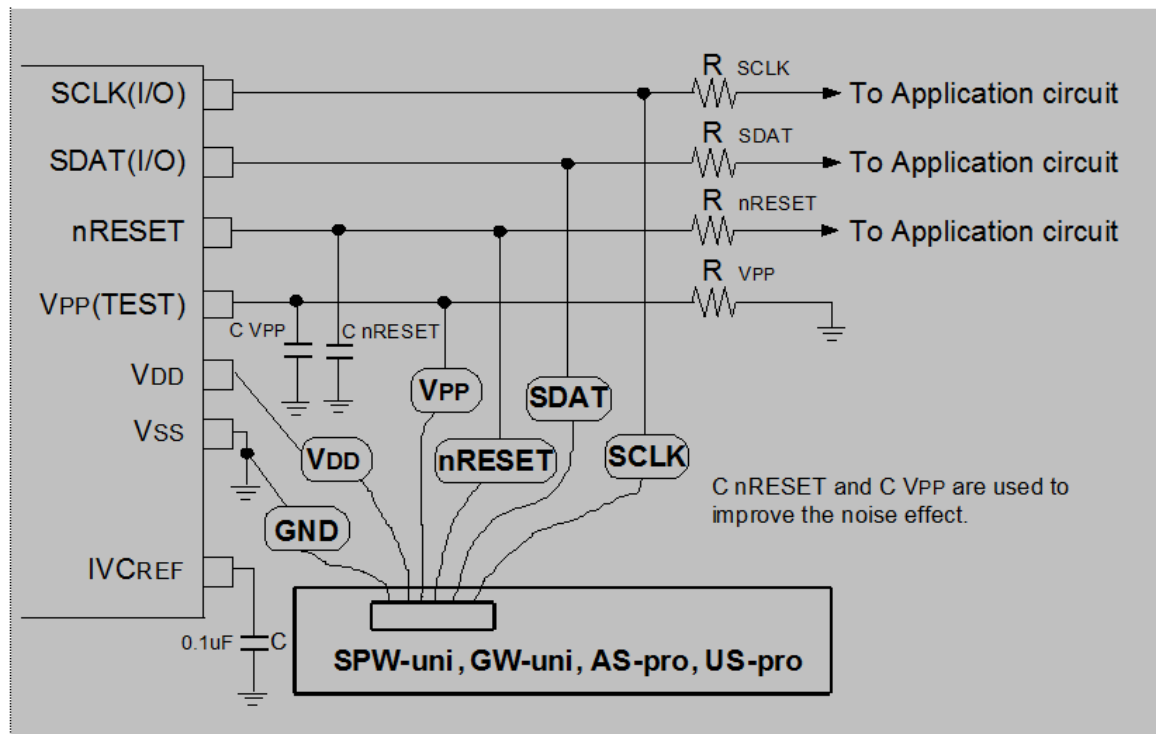
The S3F8S7B needs only 6 signal lines including V<sub>DD</sub> and V<sub>SS</sub> pins for writing internal Flash memory with serial protocol. Therefore the on-board writing is possible if the writing signal lines are considered when the PCB of application board is designed.

### 24.2.1 Circuit Design Guide

At the Flash writing, the writing tool needs 6 signal lines that are  $V_{SS}$ ,  $V_{DD}$ ,  $nRESET$ , TEST, SDAT and SCLK. When you design the PCB circuits, you should consider the usage of these signal lines for the on-board writing.

In case of TEST pin, normally test pin is connected to  $V_{SS}$  but in writing mode the programming these two cases, a resistor should be inserted between the TEST pin and  $V_{SS}$ . The  $nRESET$ , SDAT and SCLK should be treated under the same consideration.

Please be careful to design the related circuit of these signal pins because rising/falling timing of  $V_{PP}$ , SCLK and SDAT is very important for proper programming.



**NOTE:** If writer tool is the SPW-2+ and GW-pro2, reference to the page 25-4.

**Figure 24-4 PCB Design Guide for on Board Programming**

# 25

## Development Tools

### 25.1 Overview

Zilog provides a powerful and easy-to-use development support system on a turnkey basis. This development support system is composed of a host system, debugging tools, and supporting software. Any standard computer running Windows 7 (32-/64-bit), Windows Vista (32-/64-bit), and Windows XP operating systems can be used as a host

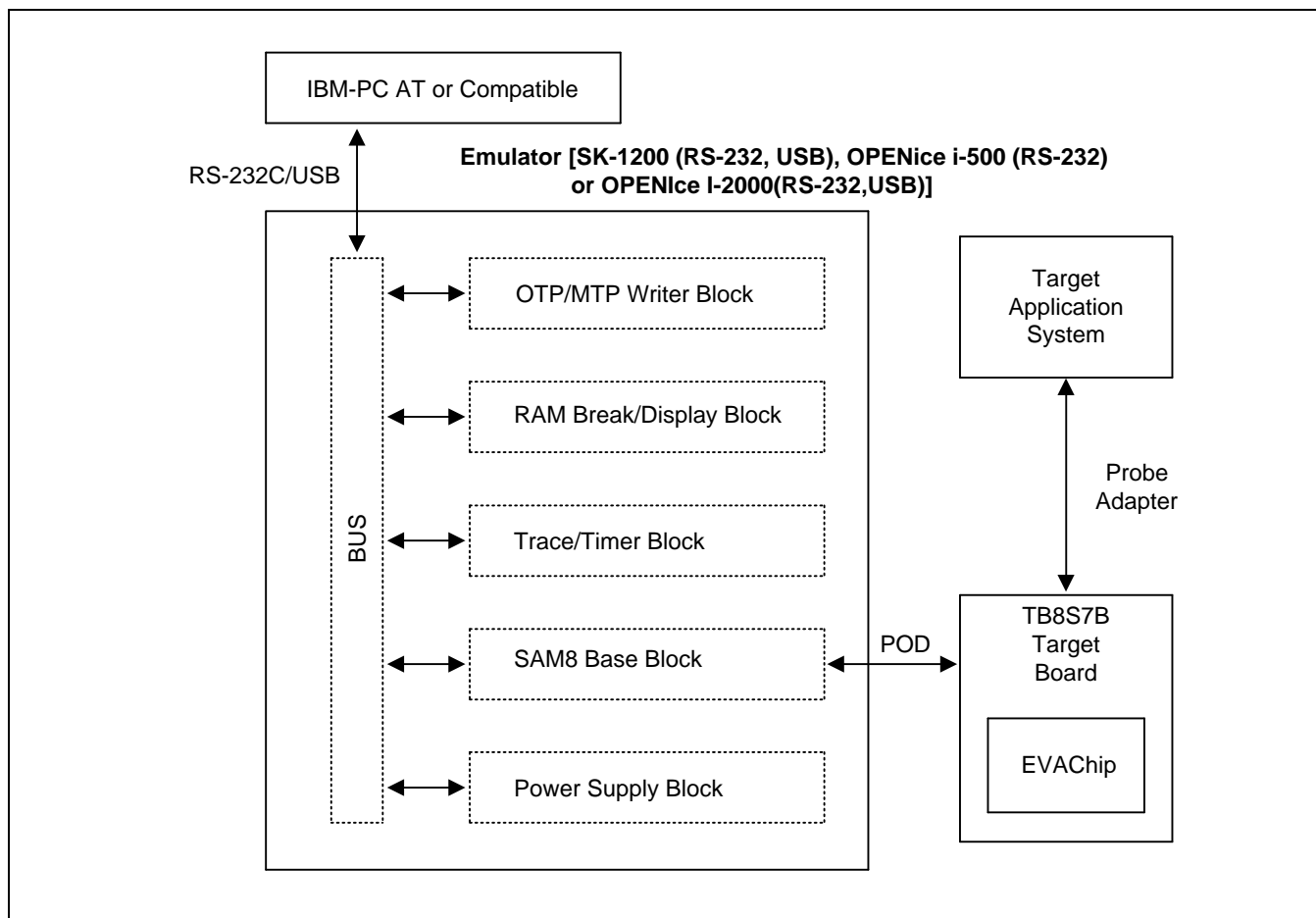
A sophisticated debugging tool is provided both in hardware and software: the powerful in-circuit emulator, OPENice-i500 and SK-1200, for the S3C7-, S3C9- and S3C8- microcontroller families. Zilog also offers supporting software that includes, debugger, an assembler, and a program for setting options.

#### 25.1.1 Target Boards

Target boards are available for all the S3C8/S3F8-series microcontrollers. All the required target system cables and adapters are included on the device-specific target board. TB8S7B is a specific target board for the development of application systems using S3F8S7B.

#### 25.1.2 Programming Socket Adapter

When you program S3F8S7B's Flash memory by using an emulator or OTP/MTP writer, you need a specific programming socket adapter for S3F8S7B.



**Figure 25-1 Development System Configuration**

## 25.2 TB8S7B Target Board

The TB8S7B target board is used for the S3F8S7B microcontrollers. The TB8S7B target board is operated as target CPU with Emulator (OPENice I-500/2000, SK-1200).

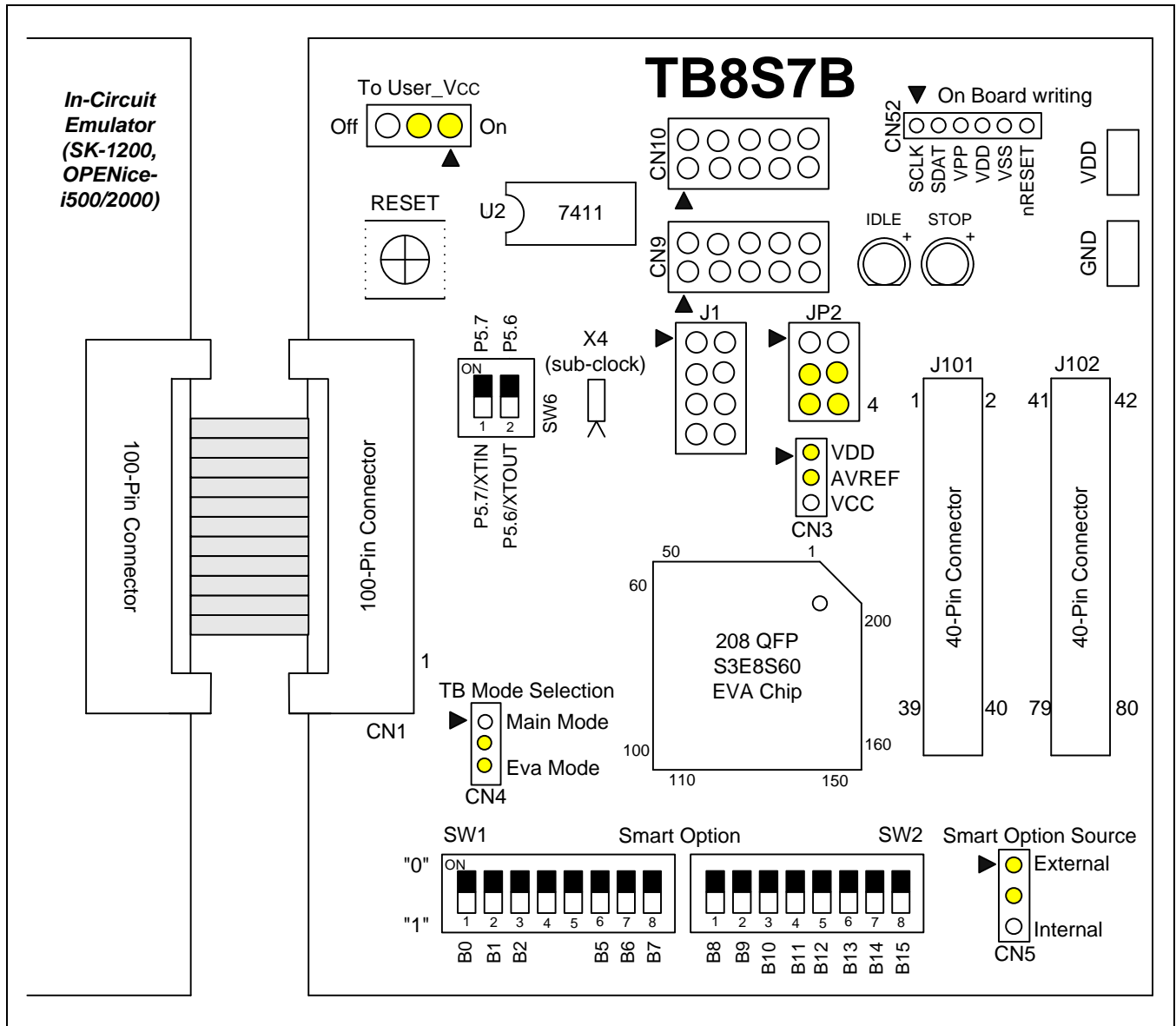


Figure 25-2 TB8S7B Target Board Configuration

**NOTE:** The symbol "◀" marks start point of jumper signals.

**Table 25-1 Components of TB8S7B**

| <b>Symbols</b> | <b>Usage</b>                       | <b>Description</b>                                                                              |
|----------------|------------------------------------|-------------------------------------------------------------------------------------------------|
| CN1            | 100-pin connector                  | Connection between emulator and TB8S7B target board.                                            |
| J101, J102     | 40-pin connector                   | Connection between target board and user application system                                     |
| RESET          | Push button                        | Generation low active reset signal to S3E8S60 EVA-chip                                          |
| VCC, GND       | POWER connector                    | External power connector for TB8S7B                                                             |
| STOP, IDLE LED | STOP/IDLE Display                  | Indicate the status of STOP or IDLE of S3E8S60 EVA-chip on TB8S7B target board                  |
| CN52           | Flash serial programming           | Signal points for programming Flash ROM by external programmer. Don't use this one in EVA mode. |
| SW6            | P5.7/XTIN and P5.6/XTOUT Selection | When use by P5.7/P5.6, turn the switch on. When use by XTIN/XTOUT, turn the switch off.         |

**Table 25-2 Setting of the Jumper in TB8S7B**

| JP#            | Description                               | 1-2 Connection                                                                                                                                                                                                                                                          | 2-3 Connection                                                                                                         | Default Setting        |
|----------------|-------------------------------------------|-------------------------------------------------------------------------------------------------------------------------------------------------------------------------------------------------------------------------------------------------------------------------|------------------------------------------------------------------------------------------------------------------------|------------------------|
| CN3            | AVREF power source                        | VDD                                                                                                                                                                                                                                                                     | User power                                                                                                             | Join 1-2               |
| JP2            | Clock source selection                    | When using the internal clock source which is generated from Emulator, join connector 2-3 and 4-5 pin. If user wants to use the external clock source like a crystal, user should change the jumper setting from 1-2 to 5-6 and connect J1 to an external clock source. |                                                                                                                        | Emulator<br>2-3<br>4-5 |
| J1             | External clock source                     | Connecting points for external clock source                                                                                                                                                                                                                             |                                                                                                                        |                        |
| CN4            | Target board mode selection               | MAIN-Mode                                                                                                                                                                                                                                                               | EVA-Mode                                                                                                               | Join 2-3               |
| CN5            | Smart Option source selection             | The Smart Option is selected by external Smart Option switch (SW1&SW2)                                                                                                                                                                                                  | The Smart Option is selected by internal Smart Option area (003EH–0003FH of ROM). But this selection is not available. | Join 1-2               |
| SW1,<br>SW2    | Smart Option selection                    | The Smart Option can be selected by this switch when the Smart Option source is selected by external. The B7–B0 are comparable to the 003EH.7–.0. The B15–B8 are comparable to the 003FH.7–.0. Refer to the page 2-3.                                                   |                                                                                                                        | -                      |
| CN9            | LCD bias                                  | Need capacitors When capacitor bias mode                                                                                                                                                                                                                                |                                                                                                                        | -                      |
| CN10           |                                           | Need resistors When external resistor bias mode                                                                                                                                                                                                                         |                                                                                                                        | -                      |
| To<br>User_Vcc | Target System is supplied V <sub>DD</sub> | Target Board is supplied V <sub>DD</sub> from user System.                                                                                                                                                                                                              | Target Board is not supplied V <sub>DD</sub> from user System.                                                         | Join 1-2               |

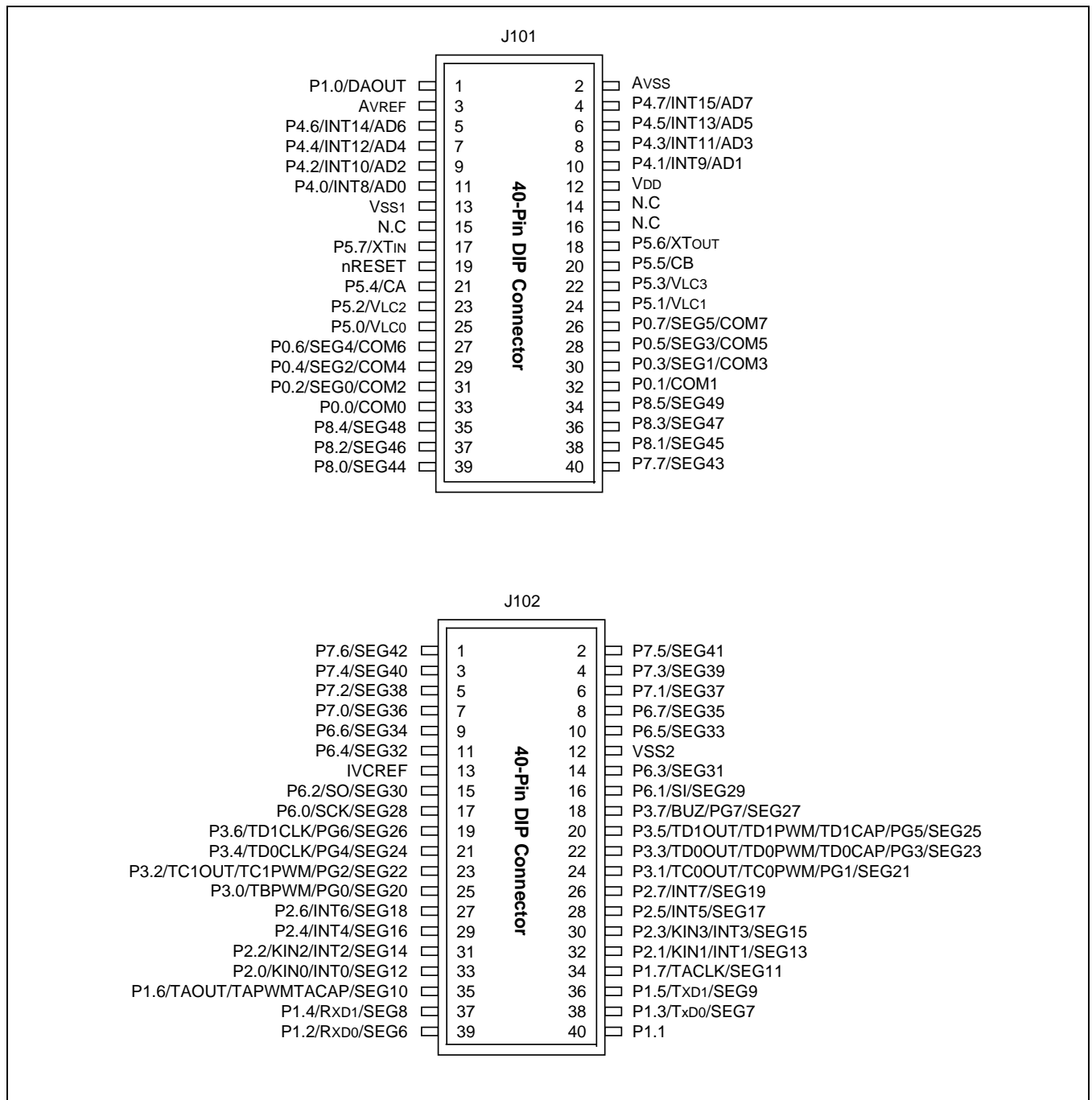
- IDLE LED

This LED is ON when the evaluation chip (S3E8S60) is in idle mode.

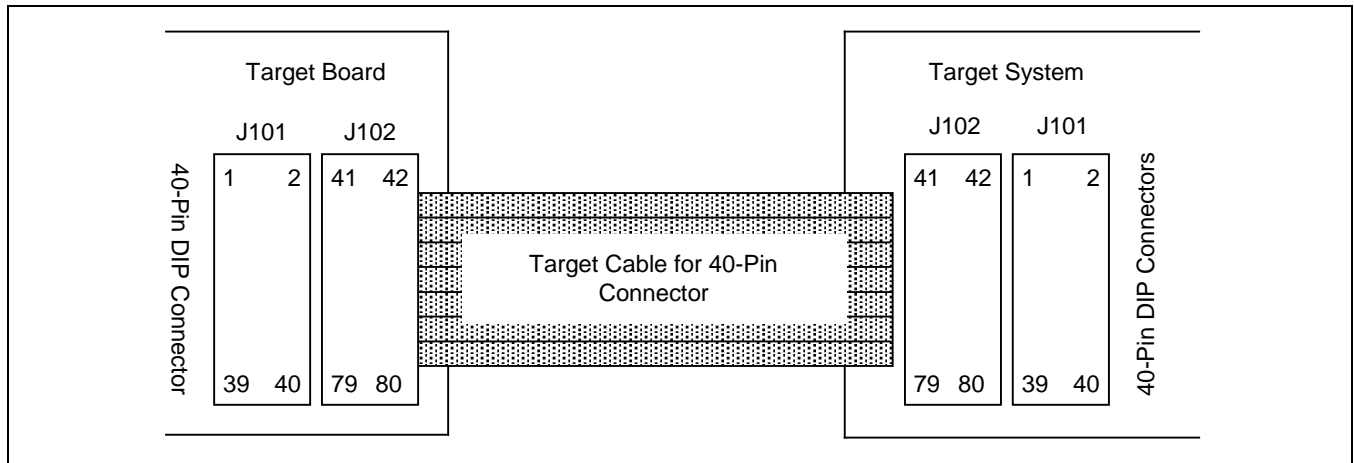
- STOP LED

This LED is ON when the evaluation chip (S3E8S60) is in Stop mode





**Figure 25-3 40-Pin Connectors (J101, J102) for TB8S7B**



**Figure 25-4 S3F8S7B Probe Adapter for 80-QFP Package**

## 25.3 Third Parties for Development Tools

Zilog provides a complete line of development tools that support the S3 Family of Microcontrollers. With long experience in developing MCU systems, these third party firms are bonafide leaders in MCU development tool technology.

### 25.3.1 In-Circuit Emulators

- OPENice-i500/2000
- SK-1200 SmartKit

### 25.3.2 OTP/MTP Programmers

- GW-Uni2
- AS-Pro2
- Elnec programmers

To obtain the S3 Family development tools that will satisfy your S3F80QB development objectives, contact your local [Zilog Sales Office](#), or visit Zilog's [Third Party Tools page](#) to review our list of third party tool suppliers.

# Mouser Electronics

Authorized Distributor

Click to View Pricing, Inventory, Delivery & Lifecycle Information:

[ZiLOG:](#)

[S3F8S7BXZZ-TW8B](#)