

Customer Information Sheet

DRAWING No.: S1971-46R

IF IN DOUBT - ASK

©

NOT TO SCALE

THIRD ANGLE PROJECTION

ALL DIMENSIONS IN mm

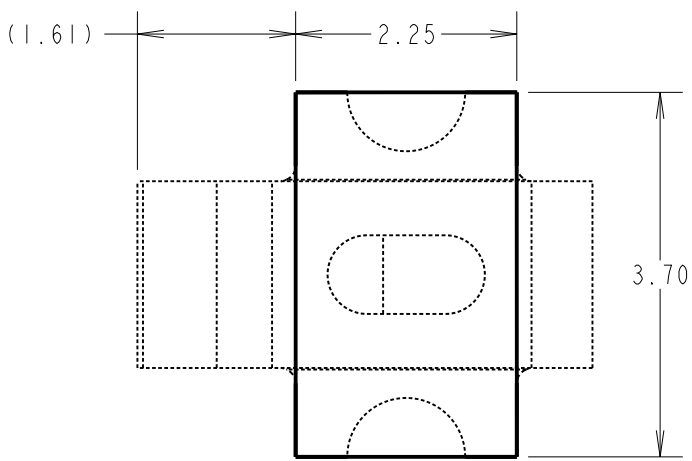

RECOMMENDED PCB PAD LAYOUT  
(TOLERANCES  $\pm 0.05$ )

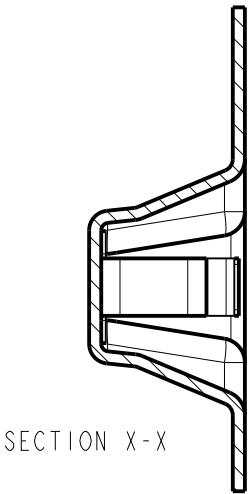

SECTION X-X

- NOTES:
1. QUANTITY OF COMPONENTS PER REEL = 1000.
  2. THIS PRODUCT IS TAPED AND REELED IN ACCORDANCE WITH EIA-481 (ELECTRONICS INDUSTRIES ASSOCIATION).

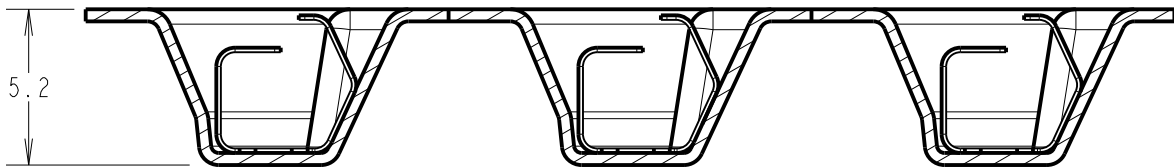
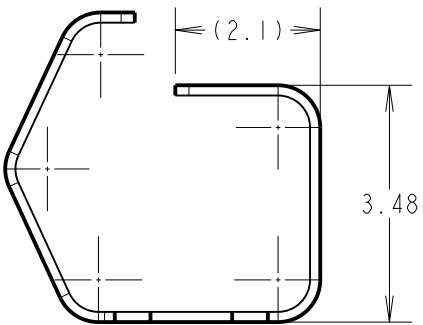
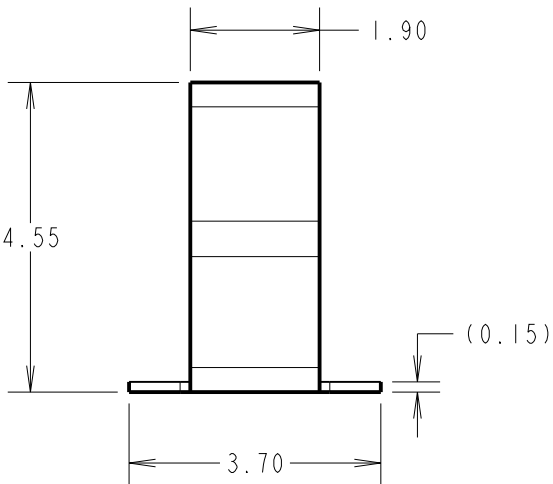
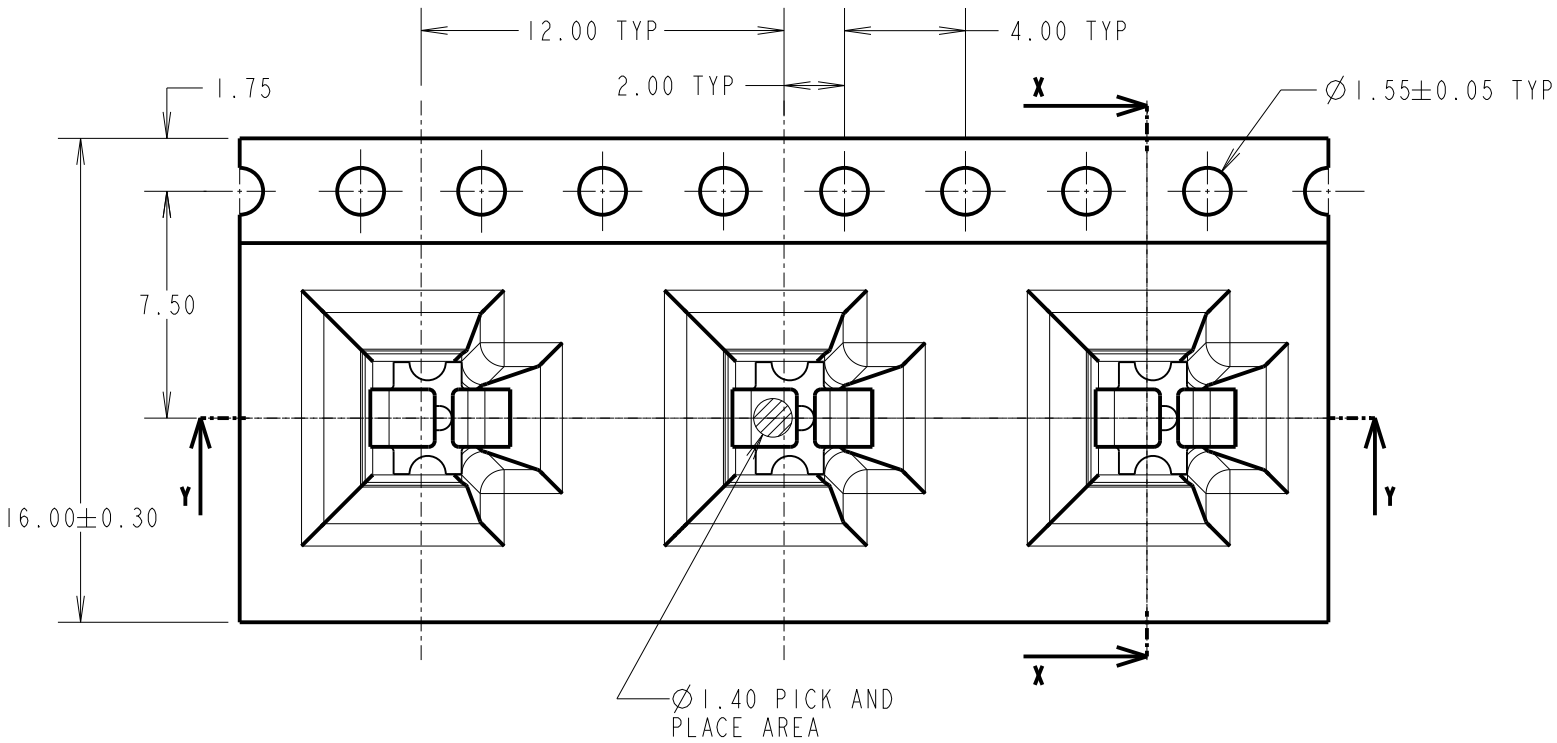

SECTION Y-Y

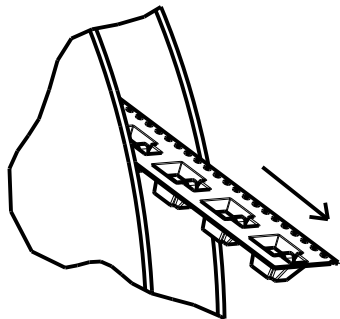

FINISHED REELING  
DIRECTION

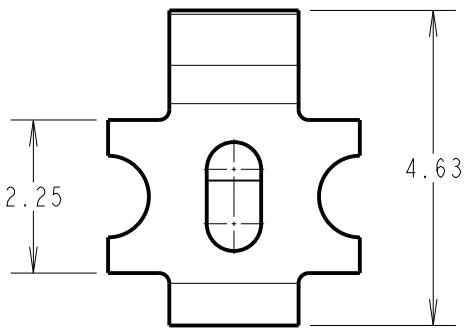

COMPONENT  
DETAILS

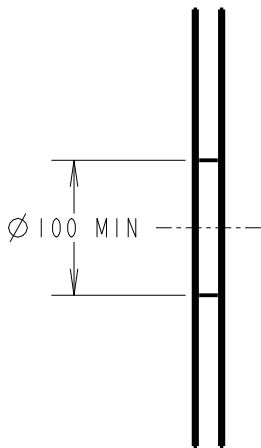
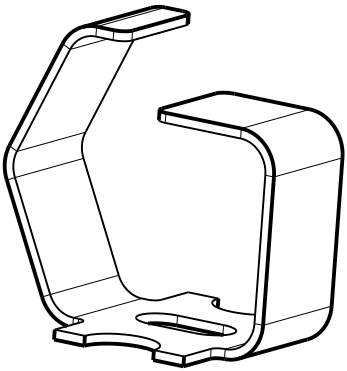

REEL DETAILS

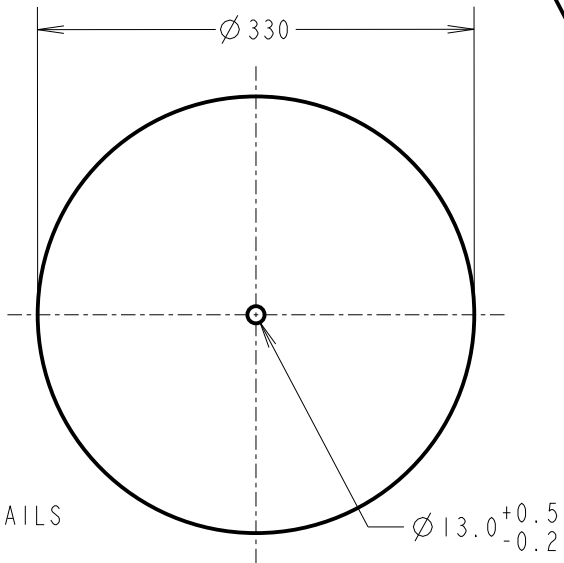

RTP	4	14.01.22	31314
NAME	ISS.	DATE	CN/CO
APPROVED: R.PORTLOCK			
CHECKED: M.RUDKIN			
DRAWN: R.PORTLOCK			
CUSTOMER REF.:			
ASSEMBLY DRG:			

**HARWIN**

www.harwin.com  
technical@harwin.com

THIS DRAWING AND ANY  
INFORMATION OR DESCRIPTIVE  
MATTER SET OUT HEREON ARE  
CONFIDENTIAL AND COPYRIGHT  
PROPERTY OF THE HARWIN  
GROUP AND MUST NOT BE  
DISCLOSED, LOANED, COPIED  
OR USED FOR MANUFACTURING,  
TENDERING OR FOR ANY  
OTHER PURPOSE WITHOUT  
THEIR WRITTEN PERMISSION.

TOLERANCES  
X. =  $\pm 1\text{mm}$   
X.X =  $\pm 0.50\text{mm}$   
X.XX =  $\pm 0.20\text{mm}$   
X.XXX =  $\pm 0.01\text{mm}$   
ANGLES =  $\pm 5^\circ$   
UNLESS STATED

MATERIAL:

SEE SHEET 3

FINISH:

SEE SHEET 3

S/AREA:

mm<sup>2</sup>

TITLE:

MULTI-DIRECTIONAL SPRING CONTACT  
IN TAPE AND REEL

DRAWING NUMBER:

**S1971-46R**

SHT  
2 OF  
3

# Customer Information Sheet

DRAWING No.: SI971-46R

IF IN DOUBT - ASK

©

NOT TO SCALE

THIRD ANGLE PROJECTION

ALL DIMENSIONS IN mm

**SI971-46R  
DEFLECTION FROM ABOVE**

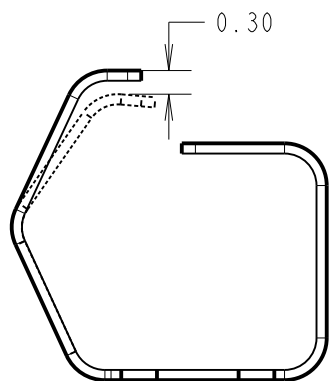

RECOMMENDED WORKING HEIGHT  
DEFLECTION = 0.30mm,  
MINIMUM FORCE OF 1.2N

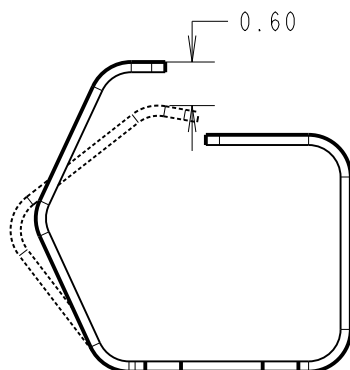

RECOMMENDED MINIMUM HEIGHT  
DEFLECTION = 0.60mm

**SI971-46R  
DEFLECTION FROM FRONT**

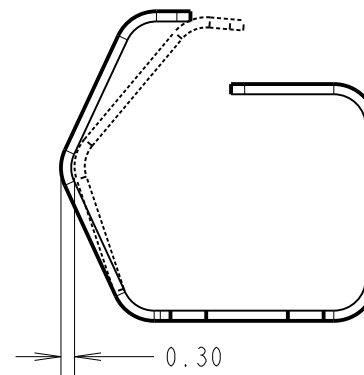

RECOMMENDED WORKING LENGTH  
DEFLECTION = 0.30mm

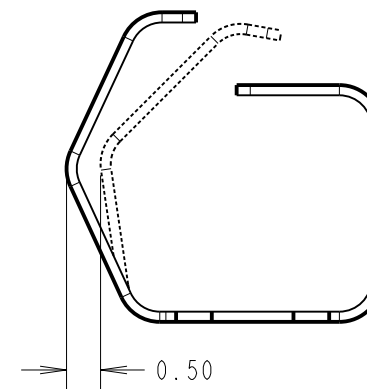

RECOMMENDED MINIMUM LENGTH  
DEFLECTION = 0.50mm

COMPONENT SPECIFICATION:  
MATERIAL = CUPRO NICKEL  
FINISH = 3µm 100% TIN OVER 2µm NICKEL  
ELECTRICAL:  
CURRENT RATING = 14A  
CONTACT RESISTANCE = 2mΩ MAX.  
MECHANICAL:  
DURABILITY = 5,000 CYCLES  
OPERATING TEMPERATURE: -55°C to +125°C

RTP	3	14.01.22	31314
NAME	ISS.	DATE	CN/CO
APPROVED: R.PORTLOCK			
CHECKED: M.RUDKIN			
DRAWN: R.PORTLOCK			
CUSTOMER REF.:			
ASSEMBLY DRG:			

## HARWIN

www.harwin.com  
technical@harwin.com

THIS DRAWING AND ANY  
INFORMATION OR DESCRIPTIVE  
MATTER SET OUT HEREON ARE  
CONFIDENTIAL AND COPYRIGHT  
PROPERTY OF THE HARWIN  
GROUP AND MUST NOT BE  
DISCLOSED, LOANED, COPIED  
OR USED FOR MANUFACTURING,  
TENDERING OR FOR ANY  
OTHER PURPOSE WITHOUT  
THEIR WRITTEN PERMISSION.

TOLERANCES  
X. = ±1mm  
X.X = ±0.50mm  
X.XX = ±0.20mm  
X.XXX = ±0.01mm  
ANGLES = ±5°  
UNLESS STATED

MATERIAL:

SEE ABOVE

FINISH: SEE ABOVE

S/AREA: mm<sup>2</sup>

TITLE:

MULTI-DIRECTIONAL SPRING CONTACT  
IN TAPE AND REEL

DRAWING NUMBER:

**SI971-46R**

SHT  
3  
OF  
3

# Mouser Electronics

Authorized Distributor

Click to View Pricing, Inventory, Delivery & Lifecycle Information:

Harwin:

S1971-46R