

ISO 1:1

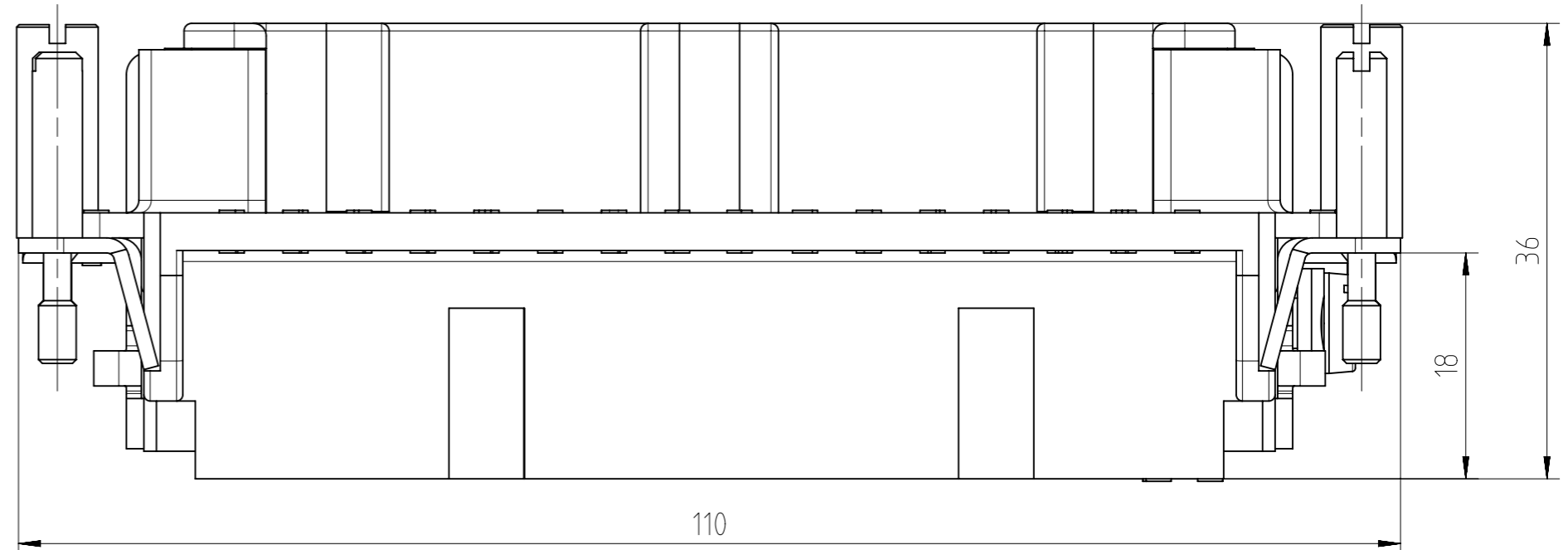
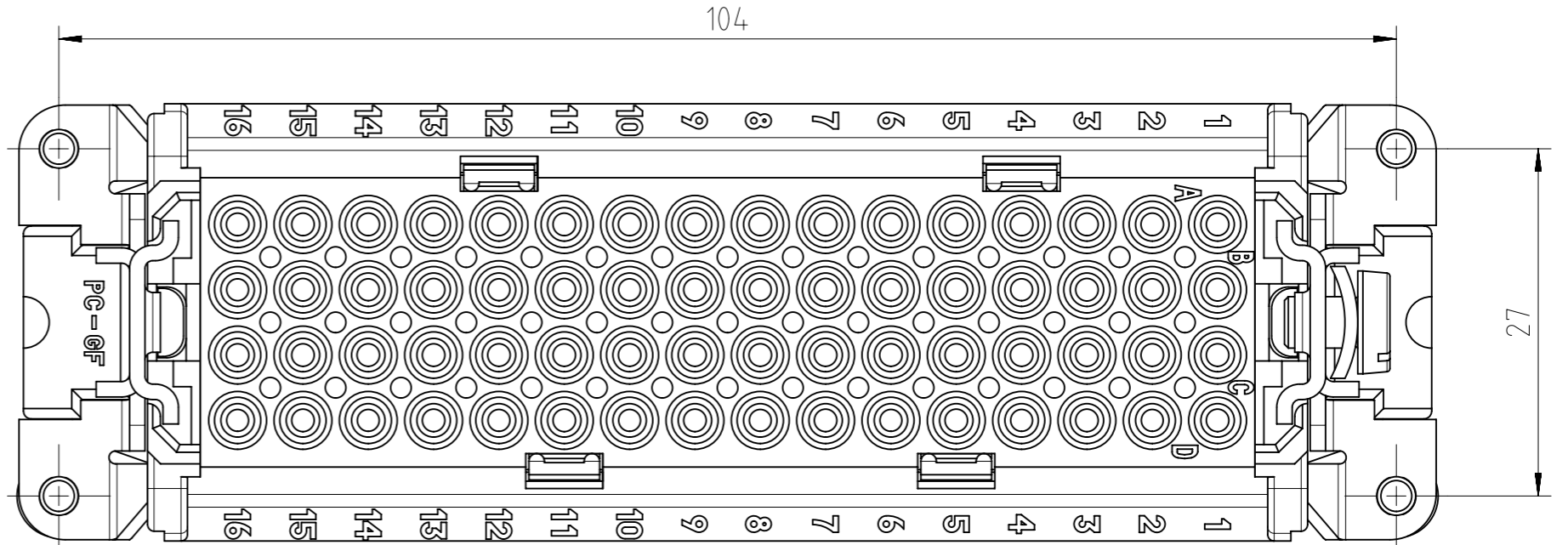
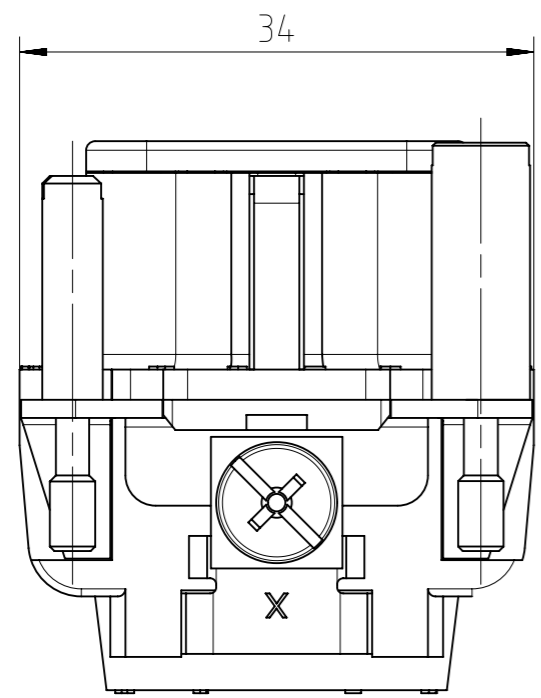
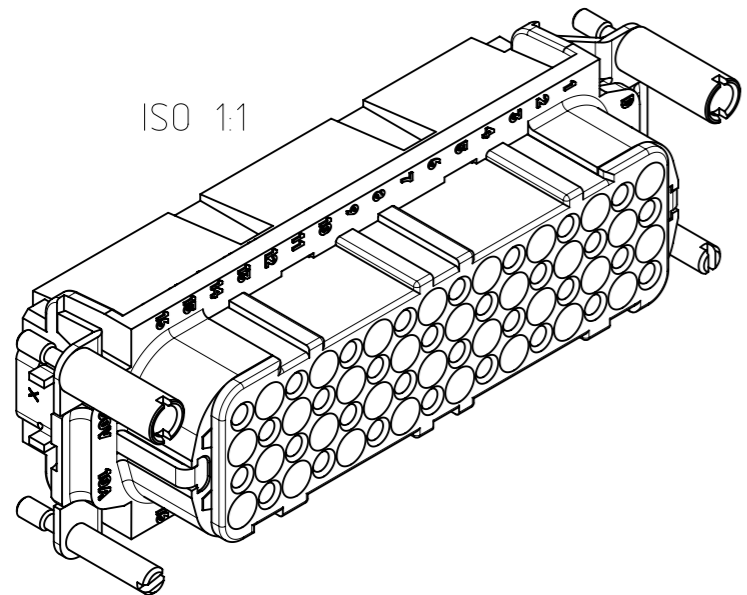

Alle technischen Daten wurden unter Laborbedingungen ermittelt und können im Praxisbetrieb abweichen.
Es handelt sich bei den Angaben weder um Beschaffenheits- noch um Haltbarkeitsgarantien.
All technical data have been measured in a laboratory environment and can be different during practical usage of the product. Any product information is for descriptive usage only and not legally binding; particularly the information does not constitute or provide any legal guarantees ("Beschaffenheitsgarantie" or "Haltbarkeitsgarantie").

Gewicht (errechnet) / Calc WT: 86,9 g				Zul. Abw./Tolerances:		Maßstab / Scale : 2:1		A3			
Prüfmaß / Testdimension						CUSTOMER DRAWING					
Teileindex Partindexnumber											
					Datum/Date	Name		Buchseneinsatz 64pol female insert 64pole			
				Gez.	10.02.2016	JHÖNN					
				Drawn				M C146 10B064 810 2			
				Status: Released Inspector: 22.02.2016 MGRIM							
				Amphenol-Tuchel Electronics GmbH			Blatt/Sheet 1				
04	201500911	10.02.2016	JHÖNN								
Index	Änderung/Description	Datum/Date	Name	4.010.579			Ers. f. / Replacement for : M-C146 10B064 810 2 Rev03				
							1 Bl.				

Mouser Electronics

Authorized Distributor

Click to View Pricing, Inventory, Delivery & Lifecycle Information:

[Amphenol:](#)

[C146 10B064 8102](#)