

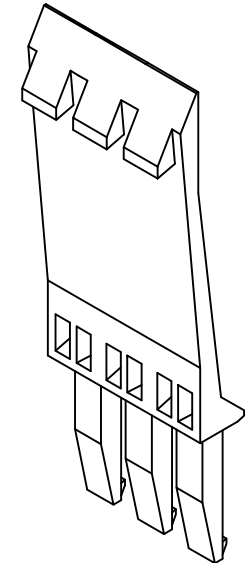

Partnumber:  
85992-001LF

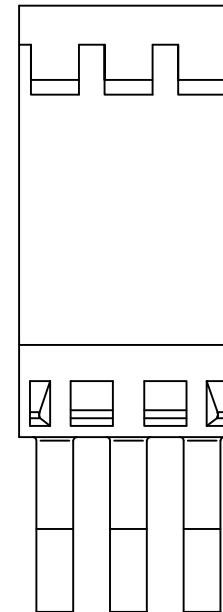
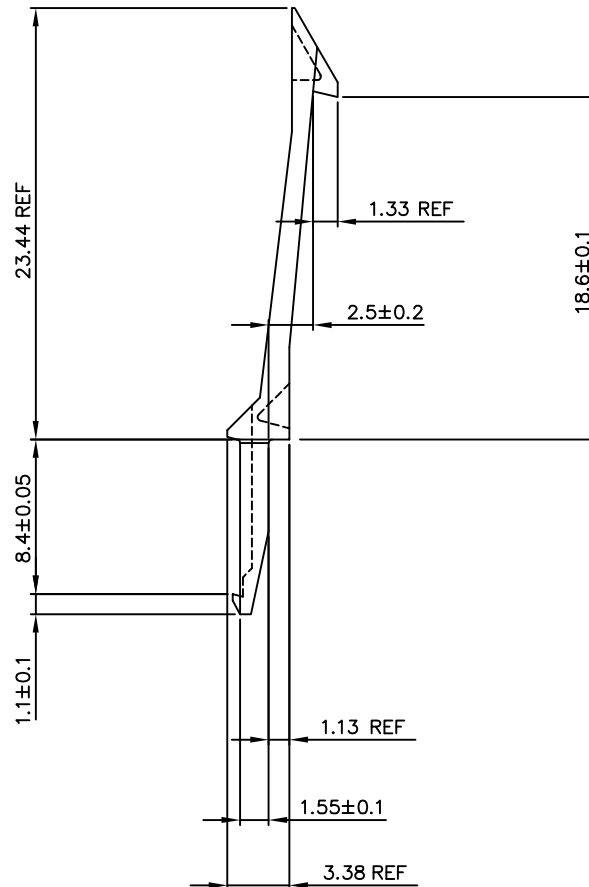
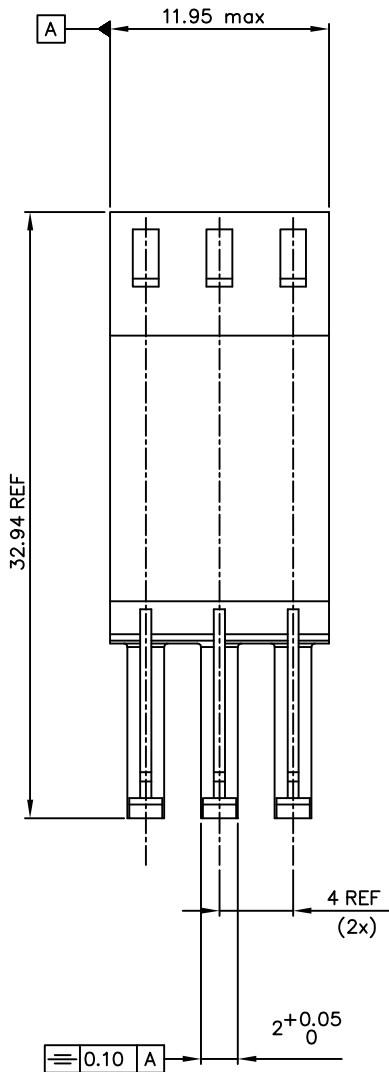
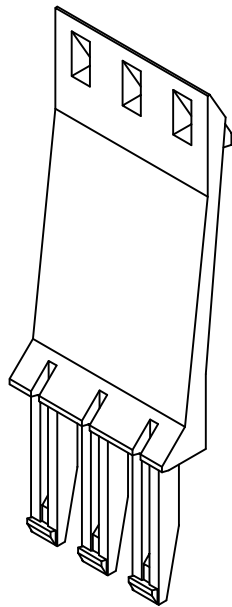

- NOTES:
- 1 Material: Glass filled thermoplastic, color black, UL 94 V-0
  2. THIS PRODUCT WITH "LF" SUFFIX MEETS EUROPEAN UNION DIRECTIVES AND OTHER COUNTRY REGULATIONS AS DESCRIBED IN GS -22-008.
  3. THE PRODUCT IS NOT INTENDED TO BE EXPOSED TO A MANUFACTURING SOLDER PROCESS.

mat'l. code				tolerances unless otherwise specified		CUSTOMER COPY		 <b>ELECTRONICS</b> www.fciconnect.com	
See note 1									
ltr	ecn no	dr	date	linear		projection		title	12 mm LATCH EMI shielded cable connector
A	H70123	VWO	970221						
B	H70802	VWO	971125	angles		mm		product family	Metral(tm)
C	H00525	VIB	001221						
D	0005-0406	CLU	051021	dr	H v Woensei	970221	scale	A2	85992
				eng	H v Woensei	970221			
				chr	H Coolmans	970221	5:1		sheet 1 of 3
				app	H v Woensei	970221			
sheet	revision	D	D						
Index	sheet	1	2						
M. Rev.D				STATUS: Released				Printed: Sep 14, 2009	

PDM: Rev.D

STATUS: Released

Printed: Sep 14, 2009

Partnumber:  
85992-002LF

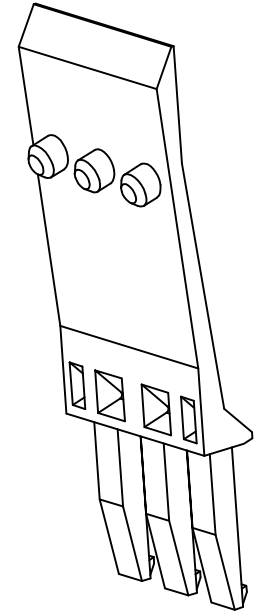
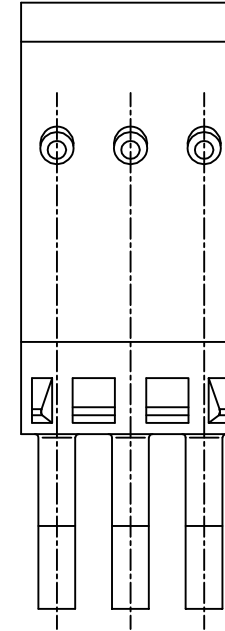
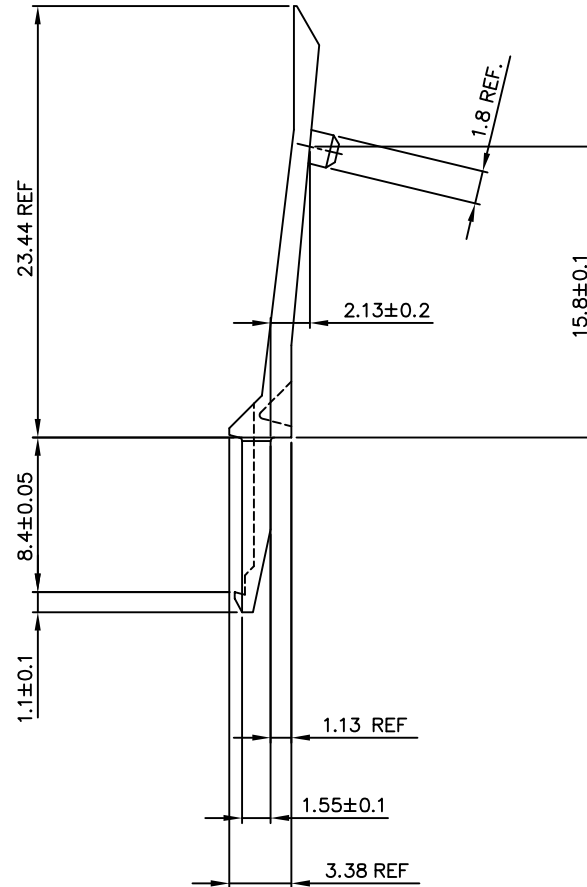
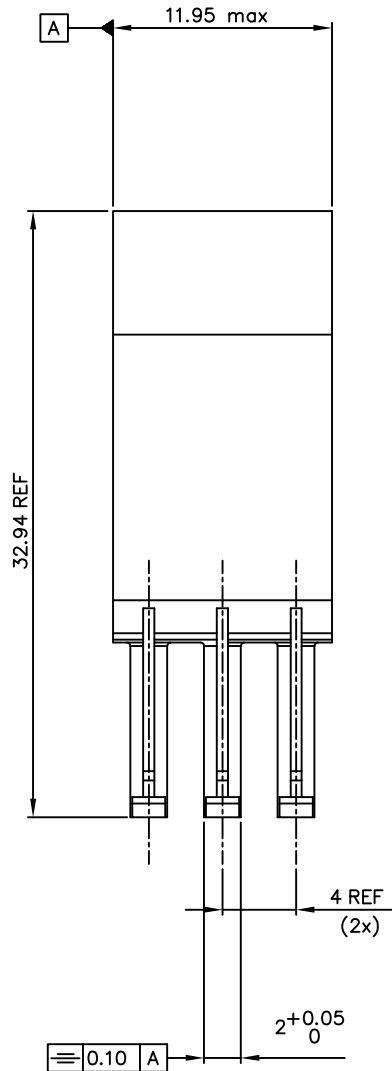
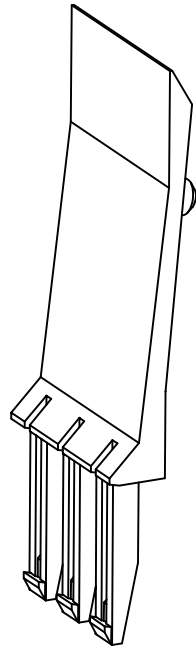

- NOTES:
- 1 Material: Glass filled thermoplastic, color black, UL 94 V-0
  2. THIS PRODUCT WITH "LF" SUFFIX MEETS EUROPEAN UNION DIRECTIVES AND OTHER COUNTRY REGULATIONS AS DESCRIBED IN GS -22-008.
  3. THE PRODUCT IS NOT INTENDED TO BE EXPOSED TO A MANUFACTURING SOLDER PROCESS.

mat'l. code See note 1				tolerances unless otherwise specified		CUSTOMER COPY		ELECTRONICS	
ltr	ecn	no	dr	date	linear	projection	title	product family	code
D					angles	mm	12 mm LATCH	Metral(tm)	213
					dr H v Woensei	970221	EMI shielded cable connector		sheet
					eng H v Woensei	970221			2 of
					chr H Cooljmans	970221			
					app H v Woensei	970221			
sheet	revision				scale	5:1	A2	85992	
Indx	sheet								

PDM: Rev.D

STATUS: Released

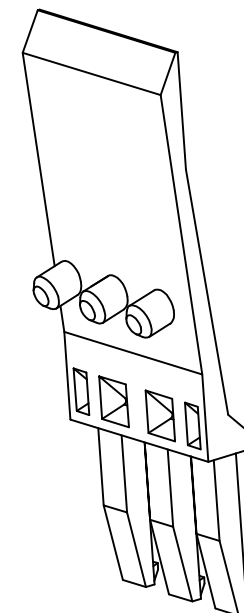
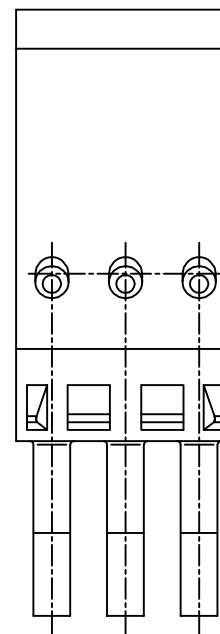
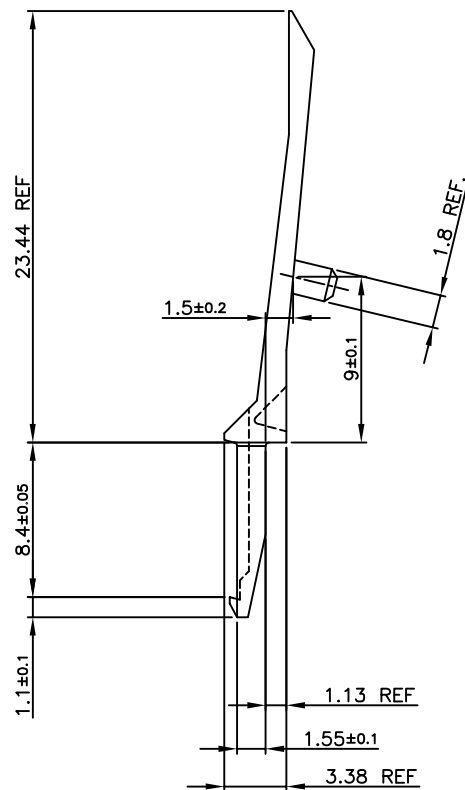
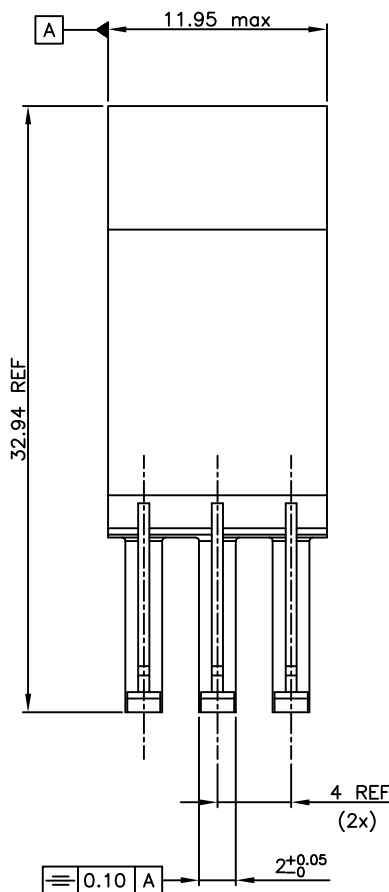
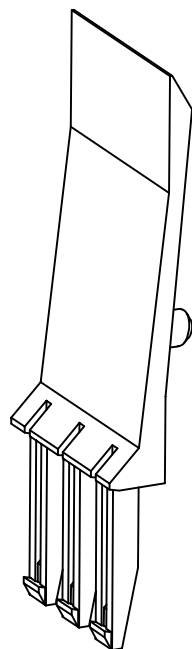

Printed: Sep 14, 2009

Part number  
85992-003LF



# NOTES:

- 1 Material: Glass filled thermoplastic, color black, UL 94 V-0
2. THIS PRODUCT WITH "LF" SUFFIX MEETS EUROPEAN UNION DIRECTIVES AND OTHER COUNTRY REGULATIONS AS DESCRIBED IN GS -22-008.
3. THE PRODUCT IS NOT INTENDED TO BE EXPOSED TO A MANUFACTURING SOLDER PROCESS.

mat'l. code				tolerances unless otherwise specified				CUSTOMER COPY		 <b>ELECTRONICS</b> www.fciconnect.com		
See note 1												
ltr	ecn	no	dr	date	linear	projection 			title 12 mm LATCH EMI shielded cable connector			
d												
					angles	mm			product family Metral(tm)			
					dr	VISSCHERS	IB	001221	scale 5:1		code 213	
					eng	W	v.ALST	001221				
					chr	W	v.ALST	001221				
					app	W	v.ALST	001221				
sheet				revision			Indx			shes		

PDM: Rev.D

STATUS: Released

Printed: Sep 14, 2009

# Mouser Electronics

Authorized Distributor

Click to View Pricing, Inventory, Delivery & Lifecycle Information:

[FCI / Amphenol:](#)

[85992-001LF](#) [85992-002LF](#)