

REVISIONS					
REV	ECO	DESCRIPTION	DATE	BY	APPR
A1	-	RELEASE NUMBER	13MAR20	BROOK	TOMMY

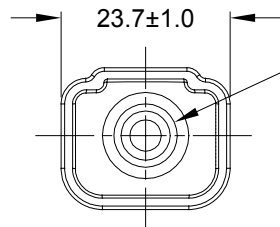

Ø8.9±1.0
CABLE JACKET AREA

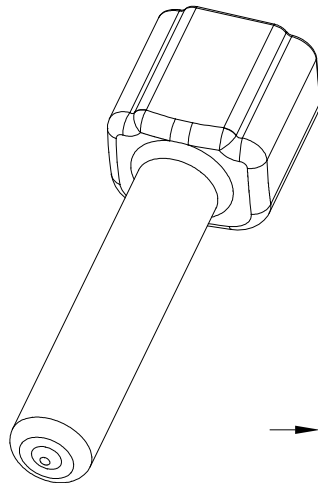
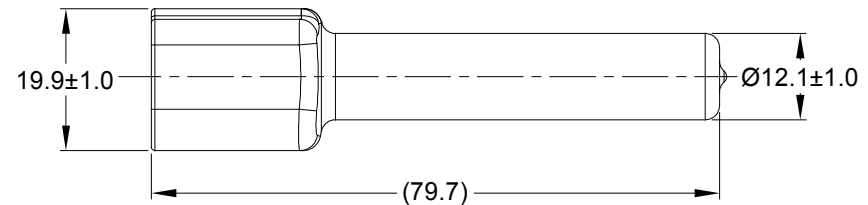

PART NUMBER CHART	
COLOR	PART NUMBER
GREY	ATM8P-BT
BLACK	ATM8P-BT-BK
YELLOW	ATM8P-BT-YW

NOTES: UNLESS OTHERWISE SPECIFIED

- THIS PART IS USED ON ATM04-08P RECEPTACLE
ANY MODIFIOCTION DOES NOT INCLUDE AN END CAP.
- TEMPERATURE RATING : -29°C TO +100°C[-20°F TO +212°F]
- ALL DIMENSIONS ARE FOR REFERENCE USE ONLY.

	SEE PART NUMBER CHART		REF: DTM8P-BT , DTM8P-BT-BK, DTM8P-BT-YW		
	PART NUMBER		DESCRIPTION		ITEM
QUANTITY	MATERIALS LIST				
UNLESS OTHERWISE SPECIFIED		SIGNATURES		DATE	
1) All dimensions are in metric(mm).		DRAWN: BROOK.DING		13MAR20	
2) Tolerances are as follows:		CHECKED: ORION.LI		16MAR20	
1 PL DEC ±0.30		ENGINEER:			
2 PL DEC ±0.15		APPROVAL: TOMMY.XIE		17MAR20	
3 PL DEC ±0.08		CUSTOMER:			
3) Note reference = 		THIS DRAWING IS SUPPLIED FOR INFORMATION ONLY. DESIGN FEATURES, SPECIFICATIONS AND PERFORMANCE DATA SHOWN HEREON ARE THE PROPERTY OF THE AMPHENOL CORPORATION. NO RIGHTS OF REPRODUCTION ARE IMPLIED. ALL DIMENSIONS ARE SUBJECT TO NORMAL MANUFACTURING VARIATIONS.		Amphenol	
MATERIAL SPECIFICATIONS:				Sine Systems - www.amphenol-sine.com	
PVC				44724 Morley Drive	
PROCESS SPECIFICATIONS:				Clinton Township, MI 48036	
NEXT ASSY:				BOOT ,ATM ,8 WAY ,RECEPTACLE	
		SIZE		TYPE	DWG NO:
		A		C-	ATM8P-BT-XX
		SCALE: NONE		REVISION	
				A1	
		SHEET		1	OF 1

Mouser Electronics

Authorized Distributor

Click to View Pricing, Inventory, Delivery & Lifecycle Information:

[Amphenol:](#)

[ATM8P-BT](#)