

REVISIONS					
REV	ECO	DESCRIPTION	DATE	BY	APPR
A1	-	RELEASE NUMBER	13MAR20	BROOK	TOMMY

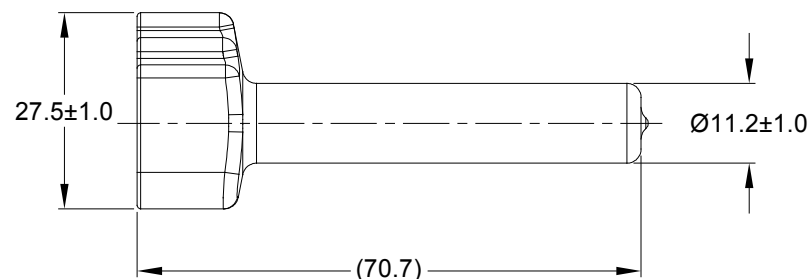
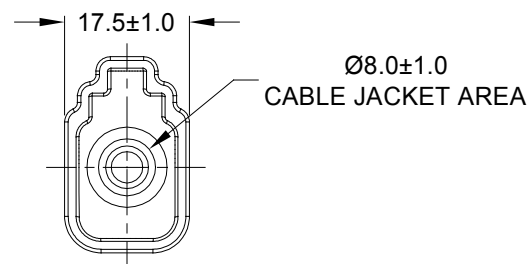
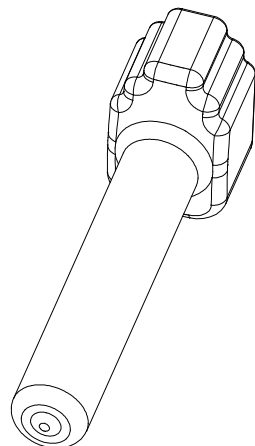

PART NUMBER CHART	
COLOR	PART NUMBER
GREY	ATM6S-BT
BLACK	ATM6S-BT-BK
YELLOW	ATM6S-BT-YW

NOTES: UNLESS OTHERWISE SPECIFIED

- THIS PART IS USED ON ATM06-6S PLUG WITH ANY MODIFICATION THAT DOES NOT INCLUDE AN END CAP.
- TEMPERATURE RATING : -29°C TO +100°C [-20°F TO +212°F]
- ALL DIMENSIONS ARE FOR REFERENCE USE ONLY.

	SEE PART NUMBER CHART		REF: DTM6S-BT , DTM6S-BT-BK , STM6S-BT-YW						
	PART NUMBER		DESCRIPTION			ITEM			
QUANTITY	MATERIALS LIST								
UNLESS OTHERWISE SPECIFIED		SIGNATURES		DATE		<div>Amphenol</div> <div>Sine Systems - <a href="http://www.amphenol-sine.com">www.amphenol-sine.com</a> 44724 Morley Drive Clinton Township, MI 48036</div>			
1) All dimensions are in metric(mm).		DRAWN: BROOK DING		13MAR20					
2) Tolerances are as follows:		CHECKED: ORION LI		16MAR20					
1 PL DEC ±0.30		ENGINEER:							
2 PL DEC ±0.15		APPROVAL: TOMMY XIE		17MAR20					
3 PL DEC ±0.08		CUSTOMER:				<div>BOOT ,ATM ,6 WAY ,PLUG</div>			
3) Note reference =		THIS DRAWING IS SUPPLIED FOR INFORMATION ONLY. DESIGN FEATURES, SPECIFICATIONS AND PERFORMANCE DATA SHOWN HEREON ARE THE PROPERTY OF THE AMPHENOL CORPORATION. NO RIGHTS OF REPRODUCTION ARE IMPLIED. ALL DIMENSIONS ARE SUBJECT TO NORMAL MANUFACTURING VARIATIONS.		SIZE A			TYPE C-	DWG NO: ATM6S-BT-XX	REVISION A1
MATERIAL SPECIFICATIONS:		PVC		SCALE: NONE			SHEET 1 OF 1		
PROCESS SPECIFICATIONS:									
NEXT ASSY:									

# Mouser Electronics

Authorized Distributor

Click to View Pricing, Inventory, Delivery & Lifecycle Information:

[Amphenol:](#)

[ATM6S-BT](#)