

REVISIONS					
REV	ECO	DESCRIPTION	DATE	BY	APPR
A1	-	RELEASE NUMBER	13MAR20	BROOK	TOMMY

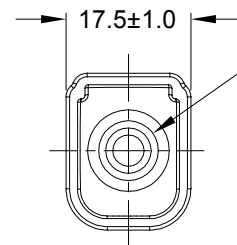

Ø8.4±1.0
CABLE JACKET AREA

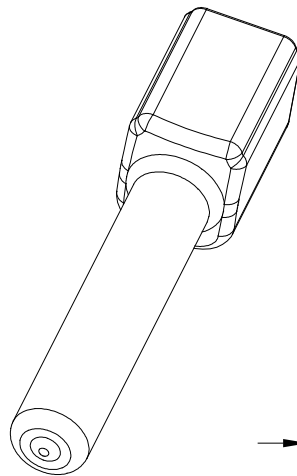
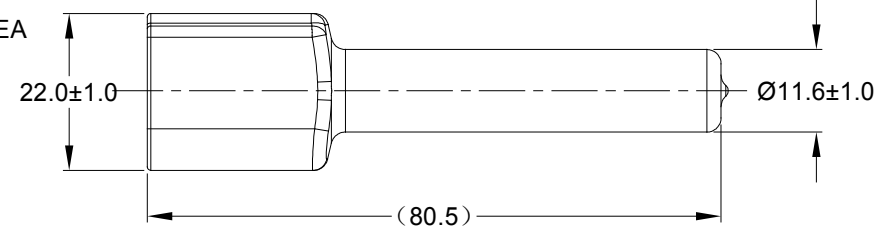

PART NUMBER CHART	
COLOR	PART NUMBER
GREY	ATM6P-BT
BLACK	ATM6P-BT-BK
YELLOW	ATM6P-BT-YW

NOTES: UNLESS OTHERWISE SPECIFIED

- THIS PART IS USED ON ATM04-6P RECEPTACLE
ANY MODIFICATION DOES NOT INCLUDE AN END CAP.
- TEMPERATURE RATING : -29°C TO +100°C [-20°F TO +212°F]
- ALL DIMENSIONS ARE FOR REFERENCE USE ONLY.

	SEE PART NUMBER CHART		REF: DTM6P-BT, DTM6P-BT-BK, DTM6P-BT-YW															
	PART NUMBER		DESCRIPTION			ITEM												
QUANTITY	MATERIALS LIST																	
UNLESS OTHERWISE SPECIFIED 1) All dimensions are in metric(mm). 2) Tolerances are as follows: 1 PL DEC ±0.30 2 PL DEC ±0.15 3 PL DEC ±0.08 3) Note reference = 		SIGNATURES DRAWN: BROOK.DING CHECKED: ORION.LI ENGINEER: APPROVAL: TOMMY.XIE CUSTOMER: THIS DRAWING IS SUPPLIED FOR INFORMATION ONLY. DESIGN FEATURES, SPECIFICATIONS AND PERFORMANCE DATA SHOWN HEREON ARE THE PROPERTY OF THE AMPHENOL CORPORATION. NO RIGHTS OF REPRODUCTION ARE IMPLIED. ALL DIMENSIONS ARE SUBJECT TO NORMAL MANUFACTURING VARIATIONS.		DATE 13MAR20 16MAR20 17MAR20		<div>Amphenol</div> <div>Sine Systems - www.amphenol-sine.com 44724 Morley Drive Clinton Township, MI 48036</div> <div>BOOT ,ATM ,6 WAY, RECEPTACLE</div> <table><tr><td>SIZE</td><td>TYPE</td><td>DWG NO:</td><td>REVISION</td></tr><tr><td>A</td><td>C-</td><td>ATM6P-BT-XX</td><td>A1</td></tr><tr><td colspan="2">SCALE: NONE</td><td colspan="2">SHEET 1 OF 1</td></tr></table>	SIZE	TYPE	DWG NO:	REVISION	A	C-	ATM6P-BT-XX	A1	SCALE: NONE		SHEET 1 OF 1	
SIZE	TYPE	DWG NO:	REVISION															
A	C-	ATM6P-BT-XX	A1															
SCALE: NONE		SHEET 1 OF 1																
MATERIAL SPECIFICATIONS: PVC																		
PROCESS SPECIFICATIONS:																		
NEXT ASSY:																		

Mouser Electronics

Authorized Distributor

Click to View Pricing, Inventory, Delivery & Lifecycle Information:

[Amphenol:](#)

[ATM6P-BT-YW](#)