

PRODUCT DATA DRAWING

REVISION HISTORY			
REV	DESCRIPTION	DATE	APPROVED
-	DCN 44318	04/17	DAL
A	DCN 46630	07/17	STW
B	DCN 47550	06/18	JDT

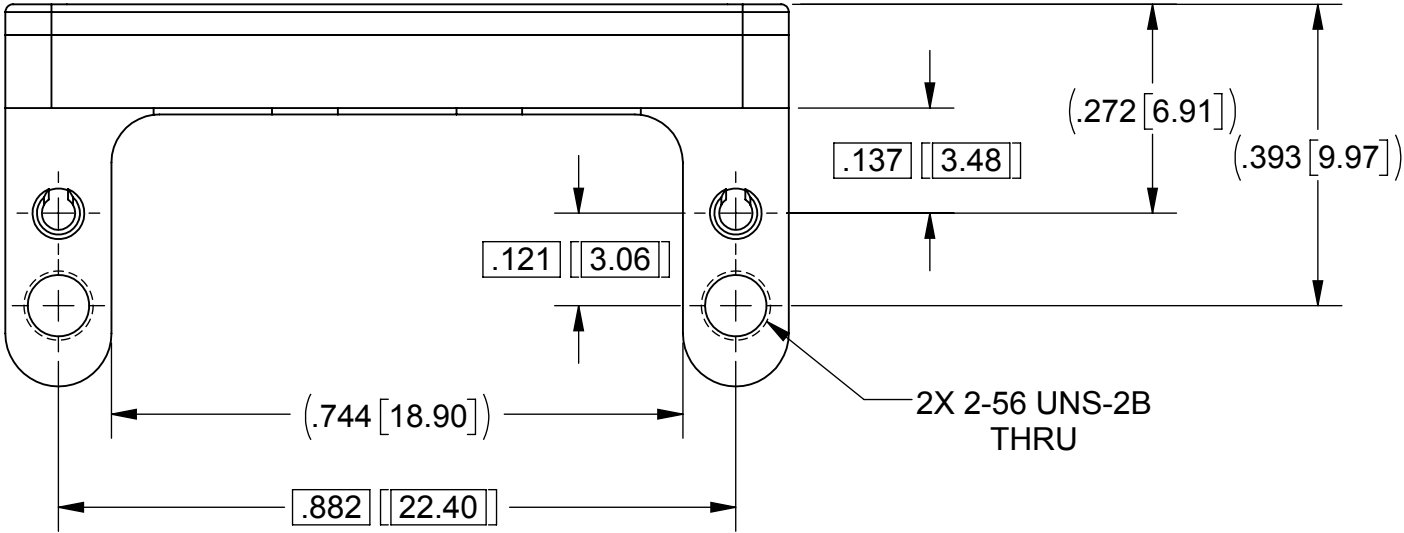
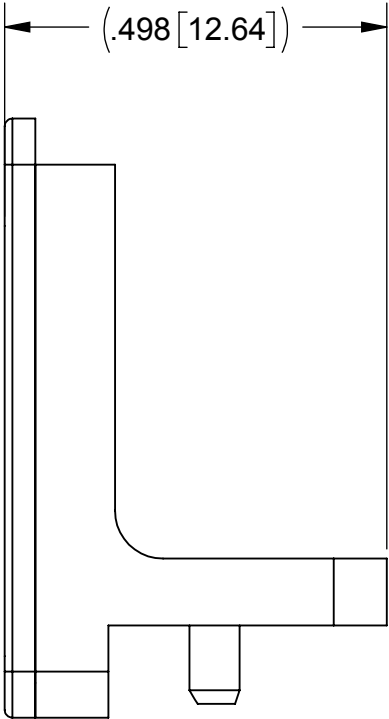
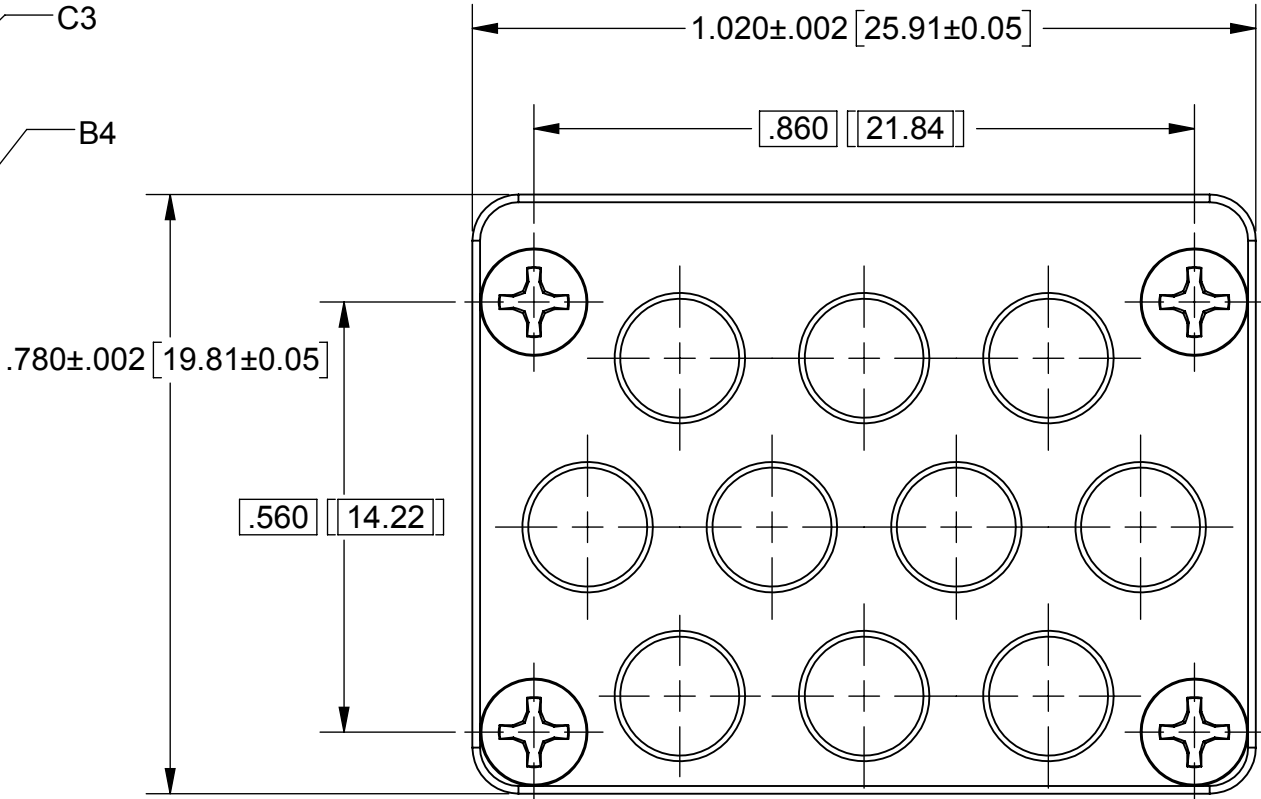
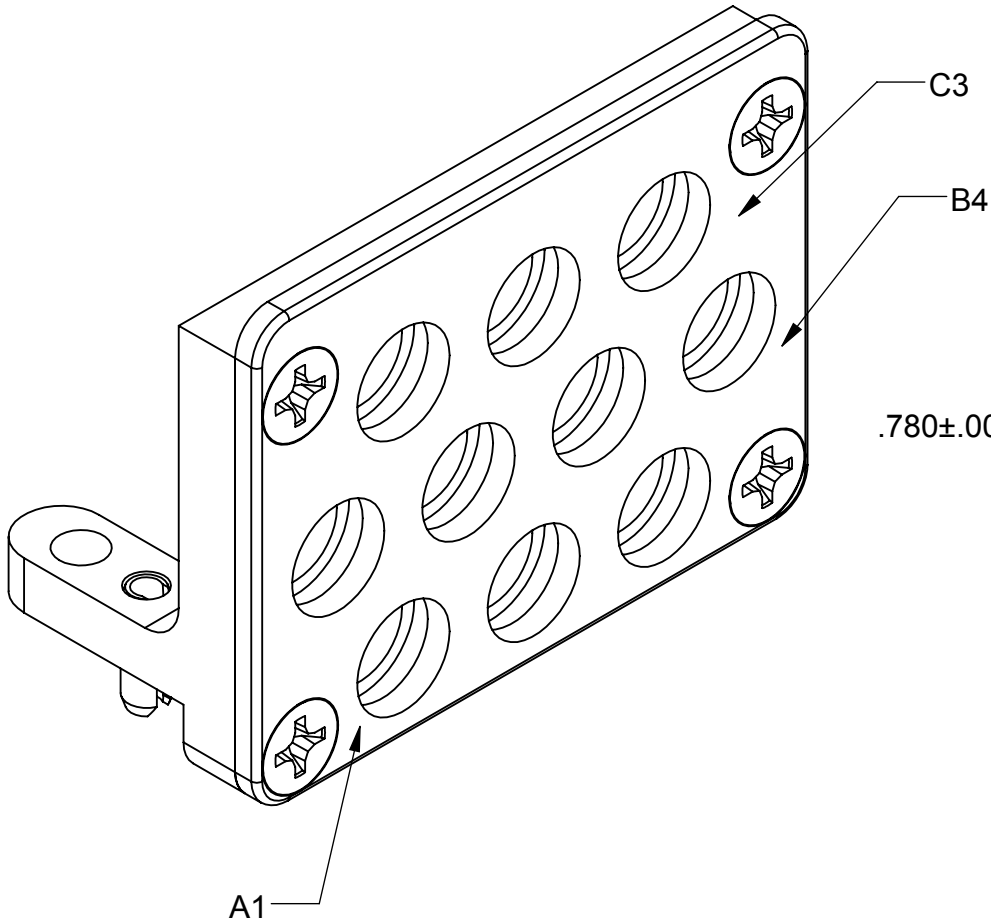

2X 2-56 UNS-2B THRU

MATERIAL:

BODIES: STAINLESS STEEL PER AMS-5640, ALLOY UNS S30300, TYPE 1; OR ASTM A582 TYPE 303, COND. A

SPRING PIN: 420 STAINLESS STEEL

SCREWS: 18-8 STAINLESS STEEL

FINISH:

BODIES: PASSIVATED PER AMS-2700

NOTES:

1. DESIGNED TO WORK WITH SF9321-60059.

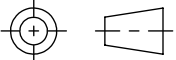
MATERIAL:	SEE NOTES	DIMENSIONS ARE IN INCHES TOLERANCES:	UNLESS OTHERWISE SPECIFIED	 2400 Centrepark West Drive, Suite 100 West Palm Beach, FL 33409	
FINISH:	SEE NOTES	FRACTIONAL: $\pm 1/64$ ANGULAR: X° $\pm 1^{\circ}0'$ X°X' $\pm 15'$ DECIMAL: .X $\pm .030$.XX $\pm .010$.XXX $\pm .005$ INTERPRET DIMENSIONS AND TOLERANCES PER ASME Y14.5M - 1994	1) ALL DIMENSIONS ARE IN INCHES (MILLIMETERS) 2) ALL DIMENSIONS ARE AFTER PLATING. 3) BREAK CORNERS & EDGES .005 R. MAX. 4) CHAM. 1ST & LAST THREADS. 5) SURFACE ROUGHNESS 63 MIL-STD-10. 6) DIA.'S ON COMMON CENTERS TO BE CONCENTRIC WITHIN .005 T.I.R. 7) REMOVE ALL BURRS		
SURFACE AREA:	N/A	THIRD ANGLE PROJECTION	DRAWN: JDT 04/11/17	TITLE: VITA 67.3 PLUG-IN MODULE C, 10 PORT, SMPM	
THE INFORMATION CONTAINED IN THIS DRAWING IS THE SOLE PROPERTY OF SV MICROWAVE, INC. ANY REPRODUCTION IN PART OR AS A WHOLE WITHOUT THE WRITTEN PERMISSION OF SV MICROWAVE, INC IS PROHIBITED.			CHECKED: DAL 04/12/17		
			APPROVED: DAL 04/12/17	SIZE B CAGE CODE 95077 DWG. NO. SF9311-60097	SCALE: 4:1 SHEET 1 OF 2

ROHS COMPLIANT

PRODUCT DATA DRAWING

REVISION HISTORY			
REV	DESCRIPTION	DATE	APPROVED
	SEE SHEET 1		

Technical drawing of a PCB cutout showing dimensions and callouts. Key dimensions include: 2X .121±.002 [3.07±0.05], 2X .130±.001 [3.30±0.03], 2X .115±.001 [2.92±0.03], 3X .125±.002 [3.18±0.05] NOTE 2, 2X .070±.001 [1.77±0.03], 2X .090 [2.29], 2X .068^{+.002}/_{-.001} [1.73^{+0.05}/_{-0.03}], .250±.001 [6.35±0.03] NOTE 2, .085±.002 [2.16±0.05] NOTE 2, 2X .882±.002 [22.40±0.05], and X. Callouts include: GUIDE MODULE MOUNTING POSITION CLOSEST TO P0.

CONNECTOR LOCATION ON DAUGHTER CARD PCB

POSITION	DIM 'X'
P2	2.144" [54.46]
P3	3.701" [94.01]
P4	5.035" [127.89]
P5	6.168" [156.67]
P6	7.316" [185.83]

NOTES:

2. DIMENSIONS WHEN USING 3211-60035 EDGE LAUNCH CONNECTOR.

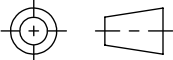
MATERIAL:	SEE NOTES	DIMENSIONS ARE IN INCHES TOLERANCES: FRACTIONAL: ±1/64 ANGULAR: X° ±1°0' X°X' ±15' DECIMAL: .X ±.030 .XX ±.010 .XXX ±.005 INTERPRET DIMENSIONS AND TOLERANCES PER ASME Y14.5M - 1994	UNLESS OTHERWISE SPECIFIED 1) ALL DIMENSIONS ARE IN INCHES (MILLIMETERS) 2) ALL DIMENSIONS ARE AFTER PLATING. 3) BREAK CORNERS & EDGES .005 R. MAX. 4) CHAM. 1ST & LAST THREADS. 5) SURFACE ROUGHNESS 63 MIL-STD-10. 6) DIA.'S ON COMMON CENTERS TO BE CONCENTRIC WITHIN .004 T.I.R. 7) REMOVE ALL BURRS	<div> 2400 Centrepark West Drive, Suite 100 West Palm Beach, FL 33409</div>	
FINISH:	SEE NOTES				
SURFACE AREA:	N/A				
PROPRIETARY THE INFORMATION CONTAINED IN THIS DRAWING IS THE SOLE PROPERTY OF SV MICROWAVE, INC. ANY REPRODUCTION IN PART OR AS A WHOLE WITHOUT THE WRITTEN PERMISSION OF SV MICROWAVE, INC IS PROHIBITED.		THIRD ANGLE PROJECTION 	DRAWN: JDT 04/11/17 CHECKED: DAL 04/12/17 APPROVED: DAL 04/12/17	SIZE: B CAGE CODE: 95077 DWG. NO.: SF9311-60097 SCALE: 4:1	SHEET 2 OF 2

Mouser Electronics

Authorized Distributor

Click to View Pricing, Inventory, Delivery & Lifecycle Information:

[Amphenol:](#)

[2902-6007](#) [2943-6042](#) [2943-6041](#) [2920-6027](#) [2960-6001](#) [6545-6003](#) [8021-6111](#) [SF0912-6308](#) [SF0930-6221-06](#)
[SF1254-6000](#) [SF1254-6001](#) [SF1254-6006](#) [SF1254-6003](#) [SF1708-6301](#) [SF2980-6001](#) [SF9700-6001](#) [1378-0001](#)
[1385-0004](#) [1385-0005](#) [SF2900-6008](#) [SF2943-6042](#) [SF2906-6002B](#) [SF2900-6009](#) [SF2943-6041](#) [SF2900-6012](#)
[SF2915-6029](#) [4001-0002](#) [4088-0003](#) [5803-0901](#) [5050-0045](#) [SF0289-6002](#) [0100-0002](#) [SF2950-6955](#) [2960-6631](#)
[SF2960-6614](#) [500-17-000](#)