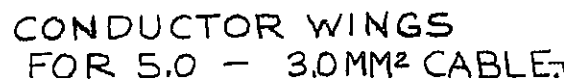
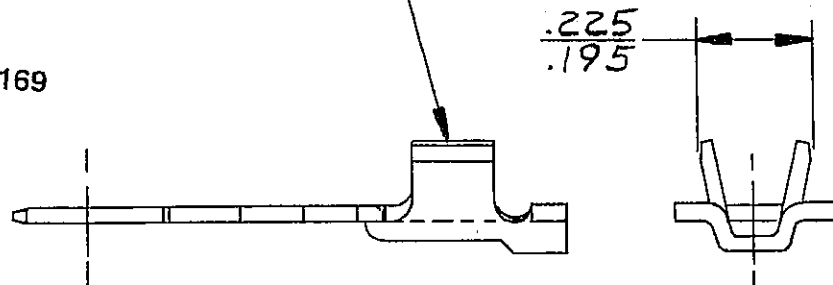

**GENERAL MOTORS CORPORATION**

D

THIS DRAWING AND DESIGN HEREON CONSTITUTES A PROPRIETARY DESIGN OF PACKARD ELECTRIC DIVISION AND IS NOT TO BE DUPLICATED OR REPRODUCED WITHOUT AUTHORITY OF PACKARD ELECTRIC DIVISION.

$$\begin{array}{r} .225 \\ \hline .195 \end{array}$$

NOTE-MAX. CONTINUOUS CURRENT CARRYING CAPACITY 10GA. 43 AMPS. -12 GA. 33 AMPS. (CRIMP & SWEAT APPLICATION).

1201 5878

CODE NO.

TOLERANCE UNLESS  
OTHERWISE SPECIFIED  
DECIMAL:  
TWO PLACE  $\pm .01$   
THREE PLACE  $\pm .005$

DWG. DATE 09JN 80

SCALE  
NONE

DR. *H. Hake* 09 JUN. 80

EST. NO.

DATE 14 JUL 88

REFERENCE NO. SHT.  
2962864 "D" SIZE 3

APPR *K.M. Kollin*

DATE 14 JUN 80

APPR.

DATE \_\_\_\_\_

MATERIAL SPEC.

M1573262 METL NONFERROUS C26000 1/2 HD

NAME

TERMINAL-MALE-56 SERIES

1201 5878  
OUTLINE DRAWING

SIZE

A

## PACKARD ELECTRIC

# Mouser Electronics

Authorized Distributor

Click to View Pricing, Inventory, Delivery & Lifecycle Information:

[Aptiv:](#)

[12015878-L](#) [12015878-CT](#)