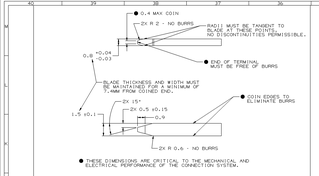

MATERIAL SPECIFICATIONS

RECOMMENDED

BASE METAL - CDA-210, EXTRA SPRING TEMPER

- TIN PLATED (WHERE APPLICABLE TO 125°C MAX CONTINUOUS USAGE)) 0.0005±0.0025 MM 1000±100 µ(IN) ELECTROPLATED TIN.
- USAGE OF PLATING TYPES OTHER THAN RECOMMENDED MUST BE APPROVED BY DELPHI PACKARD ELECTRIC SYSTEMS ENGINEERING.

MINIMUMS

ELECTRICAL CONDUCTIVITY - 32%IACS AT 20 °C- USE OF A PLATING WITH LESS CONDUCTIVITY MUST BE APPROVED BY PACKARD ELECTRIC MATERIALS ENGINEERING

TENSILE STRENGTH - 430 - 480 MPa

UNDERPLATING FOR TIN PLATING - FOR BASE MATERIALS CONTAINING 10% OR MORE ZINC, A NICKEL UNDERPLATE MUST BE PRESENT. MIN 1000 µ(IN) NICKEL UNDERPLATE

PROCESSING LUBRICANT - ANY PROCESSING LUBRICANT REMAINING ON TERMINALS MUST NOT VARNISH OR DEGRADE THE ELECTRICAL PERFORMANCE OF THE CONNECTION UP TO A MAXIMUM TEMPERATURE OF 105°C-PROCESSING LUBRICANTS MUST BE APPROVED BY DELPHI PACKARD ELECTRIC SYSTEMS ENGINEERING.

MATING BLADE INFORMATION

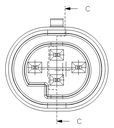

OPTIONAL CONSTRUCTION

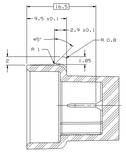

SECTION C-C

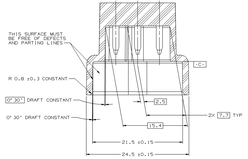

SECTION A-A

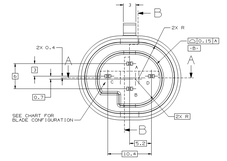

MATING CONNECTOR INFORMATION

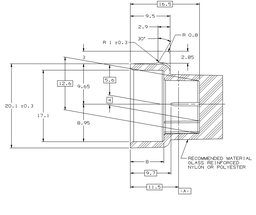

SECTION B-B

NOTES

1. UNLESS OTHERWISE SPECIFIED AND/OR INDICATED:
   DIMENSIONS ARE TO FACE OF VIEW SHOWN AND AUTOMATICALLY ROUNDED BY COMPUTER FOR INSPECTION
   OTHER DIMENSIONS NOT SHOWN BUT REQUIRED FOR TOOL BUILD, SEE MATH MODEL FOR PRECISE TOOL PATH DATA.
2. SEALING CODE 3 - DESIGN WILL PASS 5kJ FOR AND IMMERSION TEST AFTER CONDITIONING AS SPECIFIED IN EIA-364 (UNSHIELDED WIRE-PACH), EIA-364 (SHIELDED WIRE-PACH), EIA-364 (UNSHIELDED WIRE-PACH), C-606.
   SEALING CONDITIONING MUST BE MATED TO MATING PART OR EQUIVALENT.
3. THIS PART ACCEPTS THE FOLLOWING COMPONENTS OR EQUIVALENT:
   TERMINAL: 12048077
   SECONDARY TERMINAL LOCK 12066176
4. CONNECTOR SEAL TO BE SLUED TO CONNECTOR WITH PN60351C-001
   CONNECTOR SEAL MUST BE FREE OF DEBRIS AND PARTING LINES
   APPLIED AT 3 OPPOSITE LOCATIONS UNDER THE CONNECTOR SEAL.

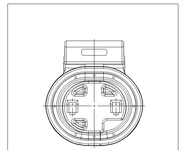

MATING END OF TYPICAL CONN WITH BLOCKED CAVITIES

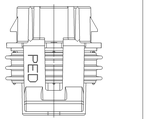

OPTIONAL CONSTRUCTION

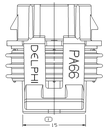

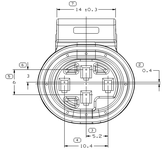

TYPE 101

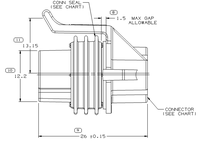

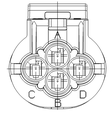

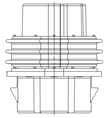

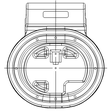

TYPE 102
SAME AS TYPE (0)
EXCEPT AS SHOWN

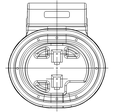

TYPE 103
SAME AS TYPE (0)
EXCEPT AS SHOWN

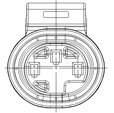

TYPE 104
SAME AS TYPE (0)
EXCEPT AS SHOWN

TYPE 105
SAME AS TYPE (0)
EXCEPT AS SHOWN

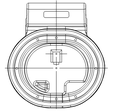

TYPE 106
SAME AS TYPE (0)
EXCEPT AS SHOWN

ASM NO	STG	REV	A/P	STATUS	TYPE	CONN NO	CONN COLOR	NO OF CAVITIES	CAVITIES BLOCKED	CONN SEAL NO	CONN SEAL COLOR	CONN SEAL A/C	TYPE	STAG	TYPE NO	SHEET NO	SHEET REV	SHEET STATUS
12048384	K	0		OBSOLETE	106	12048383	BRN	2	2	4.0	12048077	BRN						
12048383	K	0		OBSOLETE	104	12048382	BRN MD	2	2	4.0	12048077	BRN						
12048381	K	0		OBSOLETE	102	12048380	BRN	2	2	4.0	12048077	BRN						
12048379	K	0		OBSOLETE	101	12048378	BRN	2	2	4.0	12048077	BRN						
12048377	K	0		OBSOLETE	101	12048376	BLK	4	NONE	12048077	BRN							
12048375	K	0		OBSOLETE	101	12048374	BLK	4	NONE	12048077	BRN							
12048373	K	0		OBSOLETE	101	12048372	BLK	4	NONE	12048077	BRN							
12048371	K	0		OBSOLETE	101	12048370	BLK	4	NONE	12048077	BRN							
12048369	K	0		OBSOLETE	101	12048368	BLK	4	NONE	12048077	BRN							
12048367	K	0		OBSOLETE	101	12048366	BLK	4	NONE	12048077	BRN							
12048365	K	0		OBSOLETE	101	12048364	BLK	4	NONE	12048077	BRN							
12048363	K	0		OBSOLETE	101	12048362	BLK	4	NONE	12048077	BRN							
12048361	K	0		OBSOLETE	101	12048360	BLK	4	NONE	12048077	BRN							
12048359	K	0		OBSOLETE	101	12048358	BLK	4	NONE	12048077	BRN							
12048357	K	0		OBSOLETE	101	12048356	BLK	4	NONE	12048077	BRN							
12048355	K	0		OBSOLETE	101	12048354	BLK	4	NONE	12048077	BRN							
12048353	K	0		OBSOLETE	101	12048352	BLK	4	NONE	12048077	BRN							
12048351	K	0		OBSOLETE	101	12048350	BLK	4	NONE	12048077	BRN							
12048349	K	0		OBSOLETE	101	12048348	BLK	4	NONE	12048077	BRN							
12048347	K	0		OBSOLETE	101	12048346	BLK	4	NONE	12048077	BRN							
12048345	K	0		OBSOLETE	101	12048344	BLK	4	NONE	12048077	BRN							
12048343	K	0		OBSOLETE	101	12048342	BLK	4	NONE	12048077	BRN							
12048341	K	0		OBSOLETE	101	12048340	BLK	4	NONE	12048077	BRN							
12048339	K	0		OBSOLETE	101	12048338	BLK	4	NONE	12048077	BRN							
12048337	K	0		OBSOLETE	101	12048336	BLK	4	NONE	12048077	BRN							
12048335	K	0		OBSOLETE	101	12048334	BLK	4	NONE	12048077	BRN							
12048333	K	0		OBSOLETE	101	12048332	BLK	4	NONE	12048077	BRN							
12048331	K	0		OBSOLETE	101	12048330	BLK	4	NONE	12048077	BRN							
12048329	K	0		OBSOLETE	101	12048328	BLK	4	NONE	12048077	BRN							
12048327	K	0		OBSOLETE	101	12048326	BLK	4	NONE	12048077	BRN							
12048325	K	0		OBSOLETE	101	12048324	BLK	4	NONE	12048077	BRN							
12048323	K	0		OBSOLETE	101	12048322	BLK	4	NONE	12048077	BRN							
12048321	K	0		OBSOLETE	101	12048320	BLK	4	NONE	12048077	BRN							
12048319	K	0		OBSOLETE	101	12048318	BLK	4	NONE	12048077	BRN							
12048317	K	0		OBSOLETE	101	12048316	BLK	4	NONE	12048077	BRN							
12048315	K	0		OBSOLETE	101	12048314	BLK	4	NONE	12048077	BRN							
12048313	K	0		OBSOLETE	101	12048312	BLK	4	NONE	12048077	BRN							
12048311	K	0		OBSOLETE	101	12048310	BLK	4	NONE	12048077	BRN							
12048309	K	0		OBSOLETE	101	12048308	BLK	4	NONE	12048077	BRN							
12048307	K	0		OBSOLETE	101	12048306	BLK	4	NONE	12048077	BRN							
12048305	K	0		OBSOLETE	101	12048304	BLK	4	NONE	12048077	BRN							
12048303	K	0		OBSOLETE	101	12048302	BLK	4	NONE	12048077	BRN							
12048301	K	0		OBSOLETE	101	12048300	BLK	4	NONE	12048077	BRN							
12048299	K	0		OBSOLETE	101	12048298	BLK	4	NONE	12048077	BRN							
12048297	K	0		OBSOLETE	101	12048296	BLK	4	NONE	12048077	BRN							
12048295	K	0		OBSOLETE	101	12048294	BLK	4	NONE	12048077	BRN							
12048293	K	0		OBSOLETE	101	12048292	BLK	4	NONE	12048077	BRN							
12048291	K	0		OBSOLETE	101	12048290	BLK	4	NONE	12048077	BRN							
12048289	K	0		OBSOLETE	101	12048288	BLK	4	NONE	12048077	BRN							
12048287	K	0		OBSOLETE	101	12048286	BLK	4	NONE	12048077	BRN							
12048285	K	0		OBSOLETE	101	12048284	BLK	4	NONE	12048077	BRN							
12048283	K	0		OBSOLETE	101	12048282	BLK	4	NONE	12048077	BRN							
12048281	K	0		OBSOLETE	101	12048280	BLK	4	NONE	12048077	BRN							
12048279	K	0		OBSOLETE	101	12048278	BLK	4	NONE	12048077	BRN							
12048277	K	0		OBSOLETE	101	12048276	BLK	4	NONE	12048077	BRN							
12048275	K	0		OBSOLETE	101	12048274	BLK	4	NONE	12048077	BRN							
12048273	K	0		OBSOLETE	101	12048272	BLK	4	NONE	12048077	BRN							
12048271	K	0		OBSOLETE	101	12048270	BLK	4	NONE	12048077	BRN							
12048269	K	0		OBSOLETE	101	12048268	BLK	4	NONE	12048077	BRN							
12048267	K	0		OBSOLETE	101	12048266	BLK	4	NONE	12048077	BRN							
12048265	K	0		OBSOLETE	101	12048264	BLK	4	NONE	12048077	BRN							
12048263	K	0		OBSOLETE	101	12048262	BLK	4	NONE	12048077	BRN							
12048261	K	0		OBSOLETE	101	12048260	BLK	4	NONE	12048077	BRN							
12048259	K	0		OBSOLETE	101	12048258	BLK	4	NONE	12048077	BRN							
12048257	K	0		OBSOLETE	101	12048256	BLK	4	NONE	12048077	BRN							
12048255	K	0		OBSOLETE	101	12048254	BLK	4	NONE	12048077	BRN							
12048253	K	0		OBSOLETE	101	12048252	BLK	4	NONE	12048077	BRN							
12048251	K	0		OBSOLETE	101	12048250	BLK	4	NONE	12048077	BRN							
12048249	K	0		OBSOLETE	101	12048248	BLK	4	NONE	12048077	BRN							
12048247	K	0		OBSOLETE	101	12048246	BLK	4	NONE	12048077	BRN							
12048245	K	0		OBSOLETE	101	12048244	BLK	4	NONE	12048077	BRN							
12048243	K	0		OBSOLETE	101	12048242	BLK	4	NONE	12048077	BRN							
12048241	K	0		OBSOLETE	101	12048240	BLK	4	NONE	12048077	BRN							
12048239	K	0		OBSOLETE	101	12048238	BLK	4	NONE	12048077	BRN							
12048237	K	0		OBSOLETE	101	12048236	BLK	4	NONE	12048077	BRN							
12048235	K	0		OBSOLETE	101	12048234	BLK	4	NONE	12048077	BRN							
12048233	K	0		OBSOLETE	101	12048232	BLK	4	NONE	12048077	BRN							
12048231	K	0		OBSOLETE	101	12048230	BLK	4	NONE	12048077	BRN							
12048229	K	0		OBSOLETE	101	12048228	BLK	4	NONE	12048077	BRN							
12048227	K	0		OBSOLETE	101	12048226	BLK	4	NONE	12048077	BRN							
12048225	K	0		OBSOLETE	101	12048224	BLK	4	NONE	12048077	BRN							
12048223	K	0		OBSOLETE	101	12048222	BLK	4	NONE	12048077	BRN							
12048221	K	0		OBSOLETE	101	12048220	BLK	4	NONE	12048077	BRN							
12048219	K	0		OBSOLETE	101	12048218	BLK	4	NONE	12048077	BRN							
12048217	K	0		OBSOLETE	101	12048216	BLK	4	NONE	12048077	BRN							
12048215	K	0		OBSOLETE	101	12048214	BLK	4	NONE	12048077	BRN							
12048213	K	0		OBSOLETE	101	12048212	BLK	4	NONE	12048077	BRN							
12048211	K	0		OBSOLETE	101	12048210	BLK	4	NONE	12048077	BRN							
12048209	K	0		OBSOLETE	101	12048208	BLK	4	NONE	12048077	BRN							
12048207	K	0		OBSOLETE	101	12048206	BLK	4	NONE	12048077	BRN							
12048205	K	0		OBSOLETE	101	12048204	BLK	4	NONE	12048077	BRN							
12048203	K	0		OBSOLETE	101	12048202	BLK	4	NONE	12048077	BRN							
12048201	K	0		OBSOLETE	101	12048200	BLK	4	NONE	12048077	BRN							
12048199	K	0		OBSOLETE	101	12048198	BLK	4	NONE	12048077	BRN							
12048197	K	0		OBSOLETE	101	12048196	BLK	4	NONE	12048077	BRN							
12048195	K	0		OBSOLETE	101	12048194	BLK	4	NONE	12048077	BRN							
12048193	K	0		OBSOLETE	101	12048192	BLK	4	NONE	12048077	BRN							
12048191	K	0		OBSOLETE	101	12048190	BLK	4	NONE	12048077	BRN							
12048189	K	0		OBSOLETE	101	12048188	BLK	4	NONE	12048077	BRN							
12048187	K	0		OBSOLETE	101	12048186	BLK	4	NONE	12048077	BRN							
12048185	K	0		OBSOLETE	101	12048184	BLK	4	NONE	12048077	BRN							
12048183	K	0		OBSOLETE	101	12048182	BLK	4	NONE	12048077	BRN							
12048181	K	0		OBSOLETE	101	12048180	BLK	4	NONE	12048077	BRN							
12048179	K	0		OBSOLETE	101	12048178	BLK	4	NONE	12048077	BRN							
12048177	K	0		OBSOLETE	101	12048176	BLK	4	NONE	12048077	BRN							
12048175	K	0		OBSOLETE	101	12048174	BLK	4	NONE	12048077	BRN							
12048173	K	0		OBSOLETE	101	12048172	BLK	4	NONE	12048077	BRN							
12048171	K	0		OBSOLETE	101	12048170	BLK	4	NONE	12048077	BRN							
12048169	K	0		OBSOLETE	101	12048168	BLK	4	NONE	12048077	BRN							
12048167	K	0		OBSOLETE	101	12048166	BLK	4	NONE	12048077	BRN							
12048165	K	0		OBSOLETE	101	12048164	BLK	4	NONE	12048077	BRN							
12048163	K	0		OBSOLETE	101	12048162	BLK	4	NONE	12048077	BRN							
12048161	K	0		OBSOLETE	101	12048160	BLK	4	NONE	12048077	BRN							
12048159	K	0		OBSOLETE	101	12048158	BLK	4	NONE	12048077	BRN							
12048157	K	0		OBSOLETE	101	12048156	BLK	4	NONE	12048077	BRN							
12048155	K	0		OBSOLETE	101	12048154	BLK	4	NONE	12048077	BRN							
12048153	K	0		OBSOLETE	101	12048152	BLK	4	NONE	12048077	BRN							
12048151	K	0		OBSOLETE	101	12048150	BLK	4	NONE	12048077	BRN							
12048149	K	0		OBSOLETE	101	12048148	BLK	4	NONE	12048077	BRN							
12048147	K	0		OBSOLETE	101	12048146	BLK	4	NONE	12048077	BRN							
12048145	K	0		OBSOLETE	101	12048144	BLK	4	NONE	12048077	BRN							
12048143	K	0		OBSOLETE	101	12048142	BLK	4	NONE	12048077	BRN							
12048141	K	0		OBSOLETE	101	12048140	BLK	4	NONE	12048077	BRN							
12048139	K	0		OBSOLETE	101	12048138	BLK	4	NONE	12048077	BRN							
12048137	K	0		OBSOLETE	101	12048136	BLK	4	NONE	12048077	BRN							
12048135	K	0		OBSOLETE	101	12048134	BLK	4	NONE	12048077	BRN							
12048133	K	0		OBSOLETE	101	12048132	BLK	4	NONE	12048077	BRN							
12048131	K	0		OBSOLETE	101	12048130	BLK	4	NONE	12048077	BRN							
12048129	K	0		OBSOLETE	101	12048128	BLK	4	NONE	12048077	BRN							
12048127	K	0		OBSOLETE	101	12048126	BLK	4	NONE	12048077	BRN							
12048125	K	0		OBSOLETE	101	12048124	BLK	4	NONE	12048077	BRN							
12048123	K	0		OBSOLETE	101	12048122	BLK	4	NONE	12048077	BRN							
12048121	K	0		OBSOLETE	101	12048120	BLK	4	NONE	12048077	BRN							
12048119	K	0		OBSOLETE	101	12048118	BLK	4	NONE	12048077	BRN							
12048117	K	0		OBSOLETE	101	12048116	BLK	4	NONE	12048077	BRN							
12048115	K	0		OBSOLETE	101	12048114	BLK	4	NONE	12048077	BRN							
12048113	K	0		OBSOLETE	101	12048112	BLK	4	NONE	12048077	BRN							
12048111	K	0		OBSOLETE	101	12048110	BLK	4	NONE	12048077	BRN							
12048109	K	0		OBSOLETE	101	12048108	BLK	4	NONE	12048077	BRN							
12048107	K	0		OBSOLETE	101	12048106	BLK	4	NONE	12048077	BRN							
12048105	K	0		OBSOLETE	101	12048104	BLK	4	NONE	12048077	BRN							
12048103	K	0		OBSOLETE	101	12048102	BLK	4	NONE	12048077	BRN							
12048101	K	0		OBSOLETE	101	12048100	BLK	4	NONE	12048077	BRN							
12048099	K	0		OBSOLETE	101	12048098	BLK	4	NONE	12048077	BRN							
12048097	K	0		OBSOLETE	101	12048096	BLK	4	NONE	12048077	BRN							
12048095	K	0		OBSOLETE	101	12048094	BLK	4	NONE	12048077	BRN							
12048093	K	0		OBSOLETE	101	12048092	BLK	4	NONE	12048077	BRN							
12048091	K	0		OBSOLETE	101	12048090	BLK	4	NONE	12048077	BRN							
12048089	K	0		OBSOLETE	101	12048088	BLK	4	NONE	12048077	BRN							
12048087	K	0		OBSOLETE	101	12048086	BLK	4	NONE	12048077	BRN							
12048085	K	0		OBSOLETE	101	12048084	BLK	4	NONE	12048077	BRN							
12048083	K	0		OBSOLETE	101	12048082	BLK	4	NONE	12048077	BRN							
12048081	K	0		OBSOLETE	101	12048080	BLK	4	NONE	12048077	BRN							
12048079	K	0		OBSOLETE	101	12048078	BLK	4	NONE	12048077	BRN							
12048077	K	0		OBSOLETE	101	12048076	BLK	4	NONE	12048077	BRN							
12048075	K	0		OBSOLETE	101	12048074	BLK	4	NONE	12048077	BRN							
12048073	K	0		OBSOLETE	101	12048072	BLK	4	NONE	12048077	BRN							
12048071	K	0		OBSOLETE	101	12048070	BLK	4	NONE	12048077	BRN							
12048069	K	0		OBSOLETE	101	12048068	BLK	4	NONE	12048077	BRN							
12048067	K	0		OBSOLETE	101	12048066	BLK	4	NONE	12048077	BRN							
12048065	K	0		OBSOLETE	101	12048064	BLK	4	NONE	12048077	BRN							
12048063	K	0		OBSOLETE	101	12048062	BLK	4	NONE	12048077	BRN							
12048061	K	0		OBSOLETE	101	12048060	BLK	4	NONE	12048077	BRN							
12048059	K	0		OBSOLETE	101	12048058	BLK	4	NONE	12048077	BRN							
12048057	K	0		OBSOLETE	101	12048056	BLK	4	NONE	12048077	BRN							
12048055	K	0		OBSOLETE	101	12048054	BLK	4	NONE	12048077	BRN							
12048053	K	0		OBSOLETE	101	12048052	BLK	4	NONE	12048077	BRN							
12048051	K	0		OBSOLETE	101	12048050	BLK	4	NONE	12048077	BRN							
12048049	K	0		OBSOLETE	101	12048048	BLK	4	NONE	12048077	BRN							
12048047	K	0		OBSOLETE	101	12048046	BLK	4	NONE	12048077	BRN							
12048045	K	0		OBSOLETE	101	12048044	BLK	4	NONE	12048077	BRN							
12048043	K	0		OBSOLETE	101	12048042	BLK	4	NONE	12048077	BRN							
12048041	K	0		OBSOLETE	101	12048040	BLK	4	NONE	12048077	BRN							
12048039	K	0		OBSOLETE	101	12048038	BLK	4	NONE	12048077	BRN							
12048037	K	0		OBSOLETE	101	12048036	BLK	4	NONE	12048077	BRN							
12048035	K	0		OBSOLETE	101	12048034	BLK	4	NONE	12048077	BRN							
12048033	K	0		OBSOLETE	101	12048032	BLK	4	NONE	12048077	BRN							
12048031	K	0		OBSOLETE	101	12048030	BLK	4	NONE	12048077	BRN							
12048029	K	0		OBSOLETE	101	12048028	BLK	4	NONE	12048077	BRN							
12048027	K	0		OBSOLETE	101	12048026	BLK	4	NONE	12048077	BRN							
12048025	K	0		OBSOLETE	101	12048024	BLK	4	NONE	12048077	BRN							
12048023	K	0		OBSOLETE	101	12048022	BLK	4	NONE	12048077	BRN							
12048021	K	0		OBSOLETE	101	12048020	BLK	4	NONE	12048077	BRN							
12048019	K	0		OBSOLETE	101	12048018	BLK	4	NONE	12048077	BRN							
12048017	K	0		OBSOLETE	101	12048016	BLK	4	NONE	12048077	BRN							
12048015	K	0		OBSOLETE	101	12048014	BLK	4	NONE	12048077	BRN							
12048013	K	0		OBSOLETE	101	12048012	BLK	4	NONE	12048077	BRN							
12048011	K	0		OBSOLETE	101	12048010	BLK	4	NONE	12048077	BRN							
12048009	K	0		OBSOLETE	101	12048008	BLK	4	NONE	12048077	BRN							
12048007	K	0		OBSOLETE	101	12048006	BLK	4	NONE	12048077	BRN							
12048005	K	0		OBSOLETE	101	12048004	BLK	4	NONE	12048077	BRN							
12048003	K	0		OBSOLETE	101	12048002	BLK	4	NONE	12048077	BRN							
12048001	K	0		OBSOLETE	101	12048000	BLK	4	NONE	12048077	BRN							
12047999	K	0		OBSOLETE	101	12047998	BLK	4	NONE	12048077	BRN							
12047997	K	0		OBSOLETE	101	12047996	BLK	4	NONE	12048077	BRN							
12047995	K	0		OBSOLETE	101	12047994	BLK	4	NONE	12048077	BRN							
12047993	K	0		OBSOLETE	101	12047992	BLK	4	NONE	12048077	BRN							
12047991	K	0		OBSOLETE	101	12047990	BLK	4	NONE	12048077	BRN							
12047989	K	0		OBSOLETE	101	12047988	BLK	4	NONE	12048077	BRN							
12047987	K	0		OBSOLETE	101	12047986	BLK	4	NONE	12048077	BRN							
12047985	K	0		OBSOLETE	101	12047984	BLK	4	NONE	12048077	BRN							
12047983	K	0		OBSOLETE	101	12047982	BLK	4

Mouser Electronics

Authorized Distributor

Click to View Pricing, Inventory, Delivery & Lifecycle Information:

Aptiv:
12065299 12065401