DATE	REV	ECO	REVISION HISTORY	ACRY	BY	APVD	APVD
2012	01	02	- - -				
12-02-14	01	01	- - -		BR.	CAL.	BR.
2012-11	00	02	- - -		SL.	FF	PN

TRACABILITE PORTE MODULE : PRODUIT
TRACEABILITY OF THE MODULE HOLDER : PRODUCT

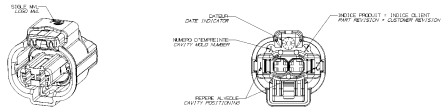

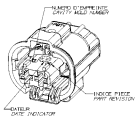

TRACABILITE MODULE
TRACEABILITY OF THE MODULE

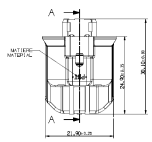

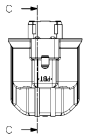

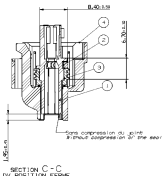

SECTION C-C
DV POSITION FERME
TPA CLOSED

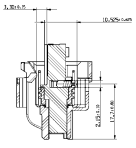

SECTION A-A
DV POSITION OUVERT
TPA OPENED

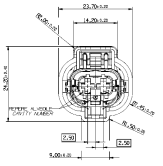

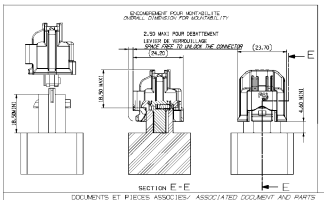

SECTION E-E

CONNECTOR / CONN	REF. MIL / MIL P/N	240PC02990017	240PC02990017	240PC02990017
	REF. MIL / REV. MIL	N	N	N
	REF. DELPHI / DELPHI P/N	12990225	12961-4000	12961-4007
	MIL COLOR / REV. COLOR	01	01	01
	CODING MECHANICAL KEY	CODING 1 (A_NOIR REV 1 / A_BLACK)	CODING 2 (A_GREY REV 2 / A_GREY)	CODING 3 (A_WHITE REV 3 / A_WHITE)
	CONTACT VUE DESSUS / FOLLOWING CAP / TOP	8.00±0.10 1.00±0.10 2.70±0.10	5.30±0.10	1.00 2.40
SEALS	REF. MIL / MIL P/N	240 M O 037		
	REF. DELPHI / DELPHI P/N	32930032		
	COLOUR / COLOR	NOIR / BLACK		
	MATERE / MATERIAL	PBT GL FV		
SEALS	REF. MIL / MIL P/N	240 M O 039		
	REF. DELPHI / DELPHI P/N	32930034		
	COLOUR / COLOR	VERT / GREEN		
	MATERE / MATERIAL	SILICONE LSR 50 SHORE A		
SEALS	REF. MIL / MIL P/N	240 M Z 038		
	REF. DELPHI / DELPHI P/N	32930006		
	COLOUR / COLOR	ROUGE / RED		
	MATERE / MATERIAL	PBT GFL FV		
SEALS	REF. MIL / MIL P/N	240 I - 016		
	REF. DELPHI / DELPHI P/N	32811430		
	COLOUR / COLOR	VERT CLAIRE / SEE KEY		
	MATERE / MATERIAL	PBT GL FV		

DOCUMENTS ET PIECES ASSOCIES/ ASSOCIATED DOCUMENT AND PARTS							
DESIGNATION	REFERENCE DESIGNATION	REFERENCE DESIGNATION	DESCRIPTION / DESCRIPTION	CARACTERISTIQUE / CHARACTERISTIC	REFERENCE / REFERENCE	REFERENCE DELPHI / DELPHI REFERENCE	
				TYPE / TYPE	FORME / FORM		
ELEMENTS DE CONNECTEUR / CONNECTOR ELEMENTS	BAG 18 14	1988A001	SCELLE ALUMINIUM / SEALED ALUMINIUM	0.75 - 0.95	0.75 - 0.95	1.00 mm²	2961 M 0400
				0.50 - 0.80	0.50 - 0.80	0.25 mm²	
				0.50 - 0.80	0.50 - 0.80	0.25 mm²	
	BAG 20 11	1979A002	CONTACT / CONTACT	1.00 - 1.40	1.00 - 1.40	0.75 mm²	2961 M 0.000 / 2961 M 0.004
				1.00 - 1.40	1.00 - 1.40	0.75 mm²	2961 M 0.004 / 2961 M 0.004
DOCUMENTS ASSOCIES / ASSOCIATED DOCUMENTS							
DOMAINE DE APPLICATION / APPLICATION DOMAIN	PA200						
MATERIAUX / MATERIALS	PA + 35 %GLASS FIBER (ISO 20 - 10350 + 1 TEX 5 200 00 ISO)						
APPLICATION/APPLICATION	DIESEL APPLICATION / LOW VOLTAGE / HIGH VOLTAGE / CAN / CAN OPEN / CAN DIESEL / CAN DIESEL OPEN / HIGH PRESSURE FUEL / HIGH PRESSURE FUEL OPEN / CONTACTOR / CONTACTOR						
CONDITIONNEMENT / PACKAGE	PA200						

DELPHI
DELPHI PASSIVE ELECTRICAL ELECTRONICS ARCHITECTURE
DEPHPI SAS
COPYRIGHT DAS DELPHI CORPORATION HOLDS ITS AFFILIATES. ALL RIGHTS RESERVED.
THIS DOCUMENT IS THE PROPERTY OF DELPHI CORPORATION HOLDS ITS AFFILIATES. IT MUST BE RETURNED TO DELPHI CORPORATION HOLDS ITS AFFILIATES ON REQUEST. IT MUST NOT BE COPIED IN WHOLE OR IN PART, OR USED FOR ANY OTHER PURPOSE THAN THAT STATED WITHOUT WRITTEN PERMISSION.
IF IN DOUBT, PLEASE CONTACT DELPHI CORPORATION HOLDS ITS AFFILIATES.
DELPHI CORPORATION HOLDS ITS AFFILIATES, ITS PRODUCTS, ITS SYSTEMS OR ITS SERVICES DO NOT CONFORM TO THE SPECIFICATIONS, THEY MAY NOT CONFORM TO THE SPECIFICATIONS OF THE VEHICLE OR ITEM IN WHICH THEY ARE CONTAINED.

		DATE
DP	DRAWN	2012-11
PPA	PRODUCTIBILITY	2012-11
APVD	PRODUCT MGTR	2012-11
APVD	CUSTOMER MGTR	2012-11
APVD		
APVD		

DRAWING TO BE APPROVED BY DELPHI CORPORATION HOLDS ITS AFFILIATES PRIOR TO PRODUCTION

SIZE	A3
SHEET	

DRAWING NAME
2W INJECTOR FEMALE CONNECTOR

DRAWING NO.
33517537

SIZE	DRAWING NO	REV	SHEET NO	OF	SHEET NO	OF	SHEET NO	OF
A3	3317	01	1	1	1	1	1	1

PRODUCT TO BE MANUFACTURED IN THE COUNTRY PRESENT IN DRAWING TITLE BLOCK
DELPHI CORPORATION HOLDS ITS AFFILIATES
DELPHI CORPORATION HOLDS ITS AFFILIATES
DELPHI CORPORATION HOLDS ITS AFFILIATES